ROADSTERS' CALENDAR.
Sun Rises 6:28 a. m.
Sun Sets 4:56 p. m.
Lanterns must be lighted 5:56 p. m.

THE DAILY PRESS.

THE WEATHER.
Fair tonight and Friday; warmer Friday Maximum, 45; minimum, 32. 24 hours ending at noon. Ther. at noon 45.

Established May 10, 1887. PLAINFIELD, NEW JERSEY, THURSDAY, NOVEMBER 1, 1906. Two Cents a Copy—$5 a Year.

HALLOWE'EN'S FESTIVITES

Young and Old Made Merry at Gatherings in the City and Borough.

MANY HOUSE PARTIES

Games and Pranks and Lots to Eat —Some Masquerade Affairs.

Following are some of the Hallowe'en parties in the city and borough last night:

Mrs. Lee Roberts, of Embree Crescent, Westfield, gave a delightful masquerade party at her home, last night, in honor of Mr. and Mrs. G. Harold Whitney, of this city, who recently returned from their honeymoon. Forty young people from Westfield and Plainfield were in attendance. The festivities proper were held in the spacious attic of the house, which looked like a harvest festival in decoration of corn husks, pumpkins and fruits, while lanterns and lighted pumpkins were the "shining lights" of the evening. The masqueraders were garbed in sheets and pillow cases and made the scene still more picturesque. They ducked for apples, roasted chestnuts and enjoyed other old fasioned games. Vocal solos, farm ballads and the "Tale of Hickory Bend" by one of the guests, contributed to the enjoyment of the evening. At the conclusion of the fun, refreshments of pumpkin pie, apples, cider and chestnuts were served. Wooden platters were used by the participants and they afterward did service in a "platter rolling" contest to decide the championship between Westfield and Plainfield. The latter were outdone and the laurels, for this year at least, rest with the Westfield contingent.

A masquerade party at Miss Mabel Cook's home, 149 East Fifth street, started spookishly. The guests were met at the basement door by two "ghosts," in very ghastly white, and led through the cellar to to the basement rooms in which the party was held. Miss Cook and Miss Edith Runk were the phanton guides.

Fortune telling and dancing were the chief feature of the evening. Refreshments were served at a late hour. Among the guests, in costume, were:

Miss Cook, Indian squaw; Miss Runk, Queen of Hearts; Miss Carolina Lambert, old maid; Miss Lambert, old Black Mammy; Miss Corine Tennyson, Japanese girl; Miss Edith Richards, gypsy; Miss May Chamblyn, Topsy; Miss Jessie MacMurray, Peter Pan; Miss May Fitz, College girl; Miss Winifred Hammond, Red Riding Hood; Miss Eleanor Bold, flower girl; Miss J. Hill, flower girl; Miss F. Hill, marketwoman; Mrs. G. Linberry, Red Cross; nurse; Miss Day, witch.

Frank Wikoff, of West Fourth street, was tendered a surprise party at his home, last night, that was a combined Hallowe'en and birthday affair. It was arranged by Mrs. Wikoff and was attended by thirty-five friends. Dancing was the feature of the gathering and guests contributed both vocal and instrumental music. Refreshments were served at midnight. Mr. Wikoff received a wide assortment of presents in honor of the natal day end of the affair.

A delightful Hallowe'en party was given by Miss Bessie VanNest, of Whitewood avenue, to fifteen of her friends. Games appropriate to the occasion were played and the refreshments were in keeping also.

Among the Hallowe'en festivities last night was a masquerade dance held at the Plainfield Camera Club rooms. There were about fifty in the company and all were attired in fantastic dress. Some of the masks were so clever that it was impossible to tell who the masqueraders were. The affair was arranged by Mr. and Mrs. Louis M. Hummer, of East Fifth street, and among those present were many who formed a dancing class that met at the rooms last winter.

Mr. and Mrs. English, of East Seventh street, gave an informal children's Hallowe'en party, last night, when the usual games were enjoyed.

The Sagamore Club gave a delightful Hallowe'en dance in E. C. Martin's barn on Albert street, last night. There were about forty members and friends of the club present and dancing was continued until a late hour. The barn was decorated with autumnal foliage and everyone had a jolly good time.

A Hallowe'en surprise party was given to Miss Beulah VanWinkle at her home at Park avenue and East Seventh street, Tuesday night. All kinds of games were played and prizes were given to the winners. About fifty young people attended. The affair was arranged by Miss Helen McCullom.

(Continued on Page 5.)

LIKELY TO FAVOR COUNTY COMMISSION

BOROUGHITES TO VOTE TO ABOLISH BOARD OF FREEHOLDERS.

The voters of North Plainfield will have the opportunity, on Tuesday, of expressing their opinion on the proposition to abolish the County Board of Freeholders and adopt the county commission plan of government. There are many reasons advanced why the freeholders should be done away with and a commission elected to look after the work now delegated to the former. The adoption of the commission idea by Hunterdon county resulted in a saving of $40,000 in the county expenses during the first year.

There is hardly any doubt that a big majority will be registered in favor of the change.

When asked to give his opinion former Senator Charles A. Reed said:

"I think the Board of Freeholders should be abolished, and a commission elected because by the present system of electing one member of the board from each township the several townships do not get the proportion of improvements they rightfully deserve. For instance, take this place. We pay about $20,000 in taxes, and what do we get? Very little, indeed, of what we should have. The borough is represented by one member of the board."

Mayor Smalley also favors the change.

MERRIMENT BY JACKIE IN THE CITY COURT

HARRY WILSON'S TALE BREAKS UP DIGNITY OF THE SESSION.

Smiling broadly above his service blouse, Harry Wilson, a naval jackie with the traditional taste and prodigality, enlivened the session of the city court this morning. He said so many funny things he broke up the court completely.

Harry was taken in by Patrolman Payne at midnight while working the nightbell at the home of Dr. W. K. Browning, Park avenue and Sixth street. Judge Runyon was walking home when Harry fell into the hands of the cop and he was curious to discover what the husky jackie thought he needed a physician for. When he asked Harry, the latter smiled sheepishly.

"You see, I didn't know where I was and I couldn't see a blessed soul on the street to ask. All I could see was electric lights. So I went up and pushed the button to ask where the main street was. And what got me was the way the woman in the house answered back through the button."

When the laugh that went up sounded Harry's sheepishness increased. He evidently hasn't figured out yet that a speaking tube must have worked somewhere when the button was answered.

"I wasn't disorderly, was I?" anxiously queried Harry. "I could navigate all right only I was trying to navigate without a compass overland."

He couldn't remember how he got to Plainfield. He remembered being in New York, and when he woke up again he was in a field near the hospital. When Harry got to that part of his tale he was joyfully recognized by the police as the man for whom the hospital authorities begged headquarters to send the patrol wagon early in the evening. He scared the nurses by his appearance. When the wagon reached Park avenue and Randolph road Harry had disappeared. He said he thought he was in the Bronx when he woke up.

Harry told the judge he had spent $720, the savings of four years, in the month since he was discharged from the service.

"I'm going back into the service to save some more," he said. "I've got my discharge papers at the Y. M. C. A., and ——."

The laugh that went up shook the room. Harry grinned.

"There's a saloon next door," he said, and Judge Runyon smoked as he waved him away. Harry went out with a nautical roll that put the finishing touch to his performance.

D. A. R. Go On Pilgrimage.

Members of General Frelinghuysen Chapter, Daughters of the American Revolution, of Somerville, went on a pilgrimage to Haddonfield Tuesday, where they were the guests of the Haddonfield Chapter. Upon their arrival at Haddonfield the women took a drive over the historic "King's Highway." After the drive they were escorted to the Haddonfield Inn. This building is where the provincial council sat in the days prior to the Revolutionary War, and it is now owned by the State of New Jersey.

—Advertise in The Daily Press.

SALOONS IN THE FIGHT

Barrooms Posted With Circulars For Democratic Assembly Nominees.

HAGUE, A "LIBERAL"

One of the Trio Backed By Anti-Bishops' Law Gang Comes Out for "Liberal Legislation."

Those who go into the saloons of Elizabeth from now till Election Day will be struck by the prominent display of this circular:

"We request all citizens without regard to party to support and vote on Election Day, November 6, only for such candidates as have pledged themselves to support a Liberal Policy on Laws in our next Legislature.

"We recommend the following candidates for your support:

"JOSEPH T. HAGUE,
"JAMES E. DESMOND,
"HARRY C. COULTER."

In some sections of Elizabeth the circulars have been plastered about the walls of saloons in such profusion as to indicate that an attempt at repapering the establishments had been given up only because the supply of circulars had given out.

Coming directly on the heels of Assemblyman Perkins' announcement of his vote and present opinions concerning the bishops' bill in the heart of the Democratic strongholds the circulars may have some significance. Perkins said that he had nerve enough to vote for the bill and did not deem a man who had not nerve enough to announce his opinion worthy of the confidence of voters.

The wisdom of the distribution of these circulars is questioned by many. Some of those who are well able to judge of the real state of affairs in the Democratic camp say that the campaign argument finding expression in such blind appeals as the above will prove disastrous to the interests of the candidates named.

In a noonday Democratic mass-meeting at the Singer factory at the Port yesterday Joseph T. Hague came out strongly for "liberal legislation." About a thousand employees of the great plant listened to him and the other speakers.

"If elected," he said, "I pledge myself to do all in my power for the enactment of liberal laws; for law that will not interfere with your rights as long as you do not encroach upon the rights of others. What has Republican legislation done for you? Nothing. They have done nothing but pass laws in the interests of the corporations, and last year they even went so far as to pass a law that interferes with your personal liberty. The equal taxation law in itself was good, but it was offset by the passing of the Avis bill."

He spoke if the errors that he had seen while in the Legislature himself.

P. J. Ryan, candidate for Mayor in Elizabeth, also spoke. He said that all that he had to offer them was his past record, which he thought would bear the closest scrutiny. He said that it was during his administration that Sunday ball was first permitted. He said that the courts had called him down for taking that stand, and then he went to the courts and proved that Sunday ball was all right. He said that he did not care to take all the credit for it, as Chief of Police George C. Tenny had also been instrumental in obtaining it for them. He said that he had lost the election two years ago because of circumstances beyond his control.

MORGAN GETS CONTRACT.

Poughkeepsie Man Successful Bidder for Sewer Work.

Peter Morgan, of Poughkeepsie, the lowest bidder for the construction of the southside sanitary sewer, met with the Councilmanic street committee, last night, and after discussing the matter, the committee decided to recommend at the November meeting of the Common Council, that the contract be awarded to Mr. Morgan. The latter was in town yesterday looking over the ground and learning more in detail about the contract and stands willing to execute the contract if he gets it.

The contract for the pumping station will probably go to Warren B. Travell, he being the lowest bidder on that part of the work, and the committee will recommend that he be given the contract. It understood that he is bidding on the Ingersoll-Rand Company type of pumping station.

Home Mission Conference.

There will be a home mission conference of the Baptist women of the East New Jersey Association, at the North Baptist church, Jersey City, tomorrow morning, at 10:30 o'clock and at 2 o'clock in the afternoon.

INTERESTED IN REVIVAL

Despite Unfavorable Weather Conditions, Many Attend Evangelistic Services.

SOME GIVE TESTIMONY

Dr. Wharton Preaches—Dr. Chambliss Prays—William Holmes Leads Choir.

The evangelistic service at the First Baptist church, last night, was largely devoted to testimony, prayer and song, while Rev. Dr. Henry M. Wharton, who is in charge, gave another one of his informal talks. Stormy weather conditions doubtless kept many away, but there was a good attendance nevertheless. Following the song service, which was led by William Holmes, of the First Baptist church choir, there were several requests for prayer. All were remembered in an earnest petition by Rev. Dr. J. A. Chambliss. There were requests for prayers for members of Sunday-school classes, wives, husbands, friends, sons, daughters and "backsliders." Before Dr. Wharton began his talk, Mr. Holmes sang very earnestly "Softly and Tenderly Jesus is Calling."

The evangelist read selections of the Scriptures from the eighth chapter of the Acts of the Apostles, beginning at the twenty-fifth verse, which contains the story of Philip meeting the man of Ethiopia, an enunch of great authority, who was converted while on his way to Jerusalem. He took his text from a portion of the thirty-ninth verse, "And he went on his way rejoicing." In part Dr. Wharton spoke as follows:

"That was the man brought to Christ. The way to be happy in this world is to seek to make others happy. I heard Dr. Judson tell a story of a little girl who was running after her pet dog, the animal seemed to be running away from home, and the girl was crying as though her heart would break. When Dr. Judson asked her what she was crying about she said that her dog would be lost and she would be lost and she didn't know what to do. Dr. Judson then advised her to start and run home, adding that the dog would follow her. She did so and it happened that the dog not only followed his owner but overtook her and got home before she did.. In relating the incident, Dr. Judson said that it made him happy all day long when he thought how he had helped the little girl.

"In the intensely interesting chapter I read tonight we have both the divine and human side. We see God planning for the conversion of a soul. He knew that the man from Ethiopia would leave for Jerusalem and he sent Philip out to meet him. He sent the message to Philip's heart and he obeyed the summons."

In connection with this Dr. Wharton related an incident telling how a young physician was strangely led by a woman to a service he was holding to deliver a telegram and although he was an infidel, he was converted and became a useful man. Continuing he said:

"In the second place we see God's child carrying out His plan. Philip asked no questions but obeyed. What if he said 'there is no use going to meet that man I will stay here.' There would have been a lost opportunity to save a soul. When Philip met the man from Ethiopia I imagine he was much embarrassed, because he rode in a carriage, but the Spirit spoke to him a second time telling him to go near. God wants us to go near the world but not to partake of its harmful pleasures. I believe that the unsaved of this world are more anxious to have us talk to them about their soul's salvation than we are to talk to them. When Philip found the man reading he asked him if he understood what he was reading. He replied in the negative, and then invited Philip to explain it to him. There we see Philip anxious and willing to do all possible to save that soul.

"In the third place we see the man willing and anxious to learn. If there is one here tonight willing to do as much, salvation is yours. Philip Baptized the Ethiopian and he went away rejoicing and happy, while Philip rejoiced in the fact that he had led a soul to Christ. If you don't know that joy of leading a soul to Christ, try it tonight."

Dr. Wharton then related another story about his early ministry, where he was used of God to lead an unconverted young man to Christ. He was on his death-bed, and because he had lost so many opportunities to accept Christ when well and strong he would not listen to religious teaching, preferring to go into eternity as he had lived. Dr. Wharton visited the young man every day, talked and prayed with him and finally rejoiced to see him converted and die a Christian. The boy's mother also rejoiced. She was afraid to have her son die un-

(Continued on Page 4.)

WOOD ON HIS RECORD

4th District Republican Congressional Nominee Recites Account of Stewardship.

ATTENTIVE TO DUTIES

Voted for All Good Measures and He Names Them—Appeal For Support.

Congressman Ira W. Wood, of the Fourth Congressional District, who is a candidate for re-election, has sent a circular letter to every voter in Somerset, Hunterdon and Mercer county setting forth his record in the last session of Congress. His record shows that he did not let dust collect on his congressional seat. Here is what he says for himself:

"For two years I have had the honor of serving as the Representative of this district in Congress. If my record meets with your approval, I should appreciate very much your influence, support and vote.

"I have been very much gratified in having been able to secure the enactment of some measures of considerable interest to the district. An appropriation of $30,000 was made for the Princeton Battle Monument. $125,000 were appropriated for the enlargement of the postoffice building in Trenton. A survey was authorized by the last River and Harbor Bill of Perriwig Bar and a favorable report made on the same by the War Department. The number of rural delivery routes has been increased from seventen to forty-three. Trenton has been established as a first-class delivery postoffice.

"I have endeavored to bring the benefits of the Agricultural Department, which is doing such splendid work for the farming industry, home to the farmers of my district by the distribution of large quantities of Farmers' Bulletins, Agricultural Year Books and other publications. I have endeavored to serve in every way the interests of the veterans who deserve so well of the Republic. I hove voted for all the measures that have made such a splendid record for the first session of the Fifty-ninth Congress—the railroad rate regulation law; the pure food bill; the bill for the removal of the tax on denaturned alcohol to provide cheap heat, light and power for the farmers; the naturalization law; and all the other measures that have made this a great session of Congress.

"If again favored with the confidence of the voters I shall vote to maintain the protective tariff, so vital to the prosperity of all in the district. I shall continue, as in the past, to support the measures that have been championed by Theodore Roosevelt. I shall endeavor to serve all the people of all the district without regard to party."

FOWLER SPEAKS TONIGHT.

Tomorrow the Congressional Nominee Will Visit the Shops.

Congressman Fowler will arrive here at 6 o'clock this evening and will dine with the Republican assembly candidates and some local leaders at the Hotel Iroquois. At 8 o'clock he will address a mass meeting at the theatre. The other speakers will include Assemblyman Perkins and Messrs. Moxon and Tillman. Senator Hillery is also expected.

It is Mr. Fowler's intention to spend the night here. All day tomorrow he will put in meeting local voters. It is planned to take him to the Pond Machine Works as usual to shake hands with the men and he will also visit other big plants.

Thirty-two Indictments.

The Union County Grand Jury came into court this morning and presented thirty-two indictments. Not having completed its labors the jury returned to the jury room. It is expected that there will be twenty more indictments, making fifty-two in all. It is probable that the arraignments will take place on Wednesday, following election.

Timbo Ball Tonight.

Saengerbund hall will be the Mecca for hundreds of pleasure seekers tonight as it will be the scene of the Timbo Social Club's annual ball. Every preparation has been made to have it eclipse all others and from present prospects it will. Dancing will commence at 8:30 and the grand march will be at 9:30.

Grace Church Parish Festival.

Rev. Herbert Shipman, assistant rector of the Church of the Heavenly Rest, New York, will speak at the special choral service at Grace P. E. church tonight, at 8 o'clock. It will mark the annual parish festival.

—Daily Press want ads. pay.

—White Label brand of corn and asparagus are delicious. Hundreds of people who have tried them say so. Neuman Brothers quote a special price on lots of a dozen or more cans.

MASKED COTILLION IN ST. MARY'S SCHOOL HALL

AFFAIR GIVEN BY THE CHURCH CHOIR PROVED HIGHLY ENJOYABLE.

One of the most enjoyable affairs that the members of St. Mary's parish have taken part in for many months was conducted in the Parochial school hall, last night, by members of the church choir. It was in the nature of a masked cotillion and was attended by 150 young people. They came in all manner of costumes and disguises and merriment reigned from eight o'clock until well after midnight.

The cotillion was led by Mr. and Mrs. Daniel Courain, of Jersey City, former local residents, and they did it in the manner that has given them a reputation and made their services eagerly sought after. Many new figures were introduced and as on a former occasion when a cotillion was held in the hall, the participants carried long strips of paper with them, so that eventually they were entangled in the fluttering material. Favors of whistling birds, pumpkins and fans were given the dancers, while confetti was thrown about in bewildering clouds.

The masks were keut on until 11 o'clock and the hilarity was increased a hundred fold when identities were revealed. Formal dancing followed and refreshments were served shortly after midnight.

The committee of arrangements from the choir comprised Joseph O'Keefe, Theodore Shirley, Bryan Hanrahan, Miss May Smith, Miss Alice Keely and Mrs. Edward Feiring. Music was furnished by Allen Squier.

SOMERSET CLUB HAS A HALLOWE'EN AFFAIR

EXTENDS THE GLAD HAND TO FULLY 200 GUESTS.

Hallowe'en was observed in rousing good style by the Somerset Club, of the borough, last night, and the members added to their laurels won by delightful entertaining. The headquarters in the building at Somerset street and Manning avenue were "open" all evening and 200 guests enjoyed the hospitality of the organization.

A decorating committee had been busy for several days and the place smacked of Autumn, harvest fields and apple orchards, making it a positive delight to be inside. Those responding to invitations were made to feel at home as soon as they crossed the threshold of the door and the glad hand was extended in large-sized slices. Beside this something substantial was passed out in the form of sweet cider, sandwiches, coffee, cake and pie. There was any quantity of each and if anybody went home without a fourteenth help it was his own fault.

Everybody of any prominence in the borough was on hand and in addition to the contingent that crossed the brook from the city side the guests included Somerset county celebrities. Among the latter were Senator Frelinghuysen, from Somerville, and William W. Smalley, of Bound Brook, candidate for Assembly on the Republican ticket. There were others as widely known but it was one of those affairs where everybody was as good as anybody else and there was no especial particularizing.

During the evening George O. Stevens and Herbert Schutt favored with several vocal selections and Charles J. Ward gave a monologue that was a "knock-out." The rest of the time was devoted to attacks on the refreshment supply and sociability pure and simple.

The committee which arranged and had charge of the affair consisted of David J. Carney, chairman; Robert Trewin, John Schroop, Andrew Love, Jr., and Grover Schuck.

Prisoners Sentenced.

In the Union County Court of Common Pleas at Elizabeth yesterday a number of prisoners were arraigned, pleaded guilty and were sentenced. Henry Cuguelle, for breaking and entering from a car on the Lehigh Valley Railroad, fot two years in State prison. William Lane, alias Arthur Rice, and William Morris, for breaking, entering and larceny, Morris got three years in State prison and Lane two years. William Semlar, for assault, got two years in State prison. Lane and Morris were the two thieves who broke into the residence of James Hastings, 441 Catherine street, Elizabeth, on the morning of October 17, and stole watches and rings valued at nearly $100.

Somerset Teachers' Institute.

The Somerset County Teachers' Institute will be held at Flemington on November 26, 27 and 28. County Superintendent H. C. Krebs, of the borough, will be in charge.

FORECAST ON LOCAL VOTE

The Result of the Congressional Fight Rests with the "New Idea" Men.

REGULARS CONFIDENT

Smith, MacMurray and Fisk Give Their Views—Much Independent Voting Probable.

That Congressman Fowler will carry Plainfield by a much reduced majority it appears to be the consensus of opinion among the politicians. Two of the most reliable political forecasters among the local leaders, neither of whom will allow his name to be used, says that the Republican Assembly ticket will go through with a 1,000 majority and that the Congressional nominee will receive about 550 majority. Much depends, however, upon the attitude of the "New Idea" members. That many of the "New Idea" men will exercise their privilege of independent voting, appears to be believed in some quarters, although the Regulars' leaders declare that the election will be on strict party lines. Some "New Idea" men, however, are known to be openly opposed to Assemblyman Perkins, while others are intending to cut Mr. Fowler in favor of Mr. Martine, who had a good word to say for the friends of Senator Colby when the primary campaign was in full swing.

When City Clerk MacMurray was asked last night what his opinion of the outcome in Plainfield would be, he stated that it was a trifle early to give any figures. He ventured the assertion, however, that the Assembly ticket would receive about 1,000 majority and that Mr. Fowler's majority would not be a hundred less. Union county he believed would give the party about 1,500 majority. On the whole he looks for good round majority for the Republican candidate in the Congressional district.

County Chairman Frank H. Smith said:

"I prefer not to give any figures, but to confine my prediction to the statement that the ticket will go through with the usual majority. That is, it will win by about 1,500 in Union county. Each one of the candidates will run ahead of his colleagues in some district or another while in another district he will run behind. This is due to local conditions. For instance, Perkins and Tillman may be cut in the lower wards of Elizabeth on account of the Bishops' bill, while on the other hand their views on that measure will redound to their credit in Plainfield, where the Bishops' bill receives strong support. Again, Fowler will make a better run in Elizabeth.

"So far as Plainfield is concerned he can not be expected to run as well for Martine has local popularity behind him. That is, a sentimental vote will figure in the fight here to a small extent on account of Martine being a local man. So you see, there will be sort of off-sets wherever you go. That convinces me that the Republican ticket on the whole will go through with the ordinary majority. Of course this is on the presumption that the party vote will be gotten out."

City Chairman Charles J. Fisk asserted that "The Republicans will vote the Republican ticket and the Democrats the Democratic ticket." He does not look for any cutting of magnitude. He objects to the use of the terms "Colbyite" and "New Idea Men" in this campaign, giving as his reason that the factional fight within the party was settled at the primaries. "There are no 'new idea' men and there are no 'Colbyites;' we are all Republicans," said he with much earnestness. Mr. Fisk would not venture to give any figures on the probable result, confining himself to the statement that the ticket would go through in Plainfield with the normal majority.

One well-known citizen, who figured most prominently in the recent primary fight, declared that he had heard that there would be a good deal of cutting done both on the Congressional and Assembly tickets. This he said was not confined to any particular group of men, but that as many regular organization men as "New Idea" men would do some independent voting.

Another very prominent leader in the "New Idea" wing of the party said to a representative of The Daily Press this morning that he had asked twelve Republicans yesterday how they intended to vote in the Congressional fight. He said that each one of the twelve declared he would cast his ballot for Mr. Martine. "I intend to vote for him myself," said he, adding the names of one or two other prominent "New Idea" leaders who would do likewise.

Some of the Democratic leaders claim that Mr. Fowler will not receive 300 majority in Plainfield. They count upon Martine getting the labor vote, basing their claims on the

(Continued on Page 5.)

A. E. FORCE & CO.

WE GIVE S&H GREEN TRADING STAMPS

"THE WHITE STORE."

THE STORE THAT SAVES YOU MONEY.

50 SPECIAL SALE ITEMS FOR FRIDAY AND SATURDAY

that will keep Plainfield's most popular store ("The White Store") crowded all day and evening.

$1.00 Boys' and Girls' Sweaters, in White, Red, Tan, Grey and Brown, for ..... .59

15c Seersuckers in a big variety of fine stripes, checks and plain colors, at, yard ..... .10

69c Fine Outing Flannel Gowns, well made, collar and cuffs trimmed, for ..... .50

$1.00 Ladies' fine Kid Gloves, in the latest shades for Fall wear, at, pair ..... .69

75c, $1.00 and $1.50 Velvets, Velveteens and Corduroys, for fancy work, millinery and trimming, for, yard..... .49

40 inch India Linon for fancy Aprons, 12½c value, for, yard..... .10

50 dozen Boys' Black Heavy Ribbed Hose, in all sizes, value 19c, for .12

25 dozen Girls' Fine Black Cotton Hose, sizes 5½, 7, 9 and 9½, value 20c, for ..... .15

25 dozen Ladies' Fine Black Hose, in all sizes, regular 29c, for..... .22

Corliss, Coon & Co.'s Ladies' Linen Collars, all sizes, regular 15c, for.... .9

5-inch Ribbon Faille Chiffon, in all colors, regular 25c, for..... .19

45-inch All Silk Chiffon and Messaline, a good range of colors, regular 75c, for ..... .39

50 dozen Linen Huck Towels, size 22x45 inch, regular 15c, for..... .10

5 dozen Fine Comforts, regular size, medium weight; regular $1.25, for ..... .98

50 pieces Outing Flannels, in a variety of styles; regular 10c, for..... .8

5 gross Children's and Adults' Tooth Brushes; regular 10c and 15c, for.... .5

15 dozen Blankets, white, grey and tan, popular size; regular 59c, for ..... .49

5 dozen Fritzie Sheff Belts, black, white and fancy; regular 50c, for... .25

15 pieces pure Silk Crepe De Chine, 22 inches, all colors; regular 59c, for ..... .39

10 dozen Denim Pillow Tops in a variety of designs; regular 50c, for.. .39

5 dozen Silk Floss Pillows, 18x20 in.; regular 35c value, for..... .25

25 dozen Ladies' Fine Kid Gloves, in all colors and sizes; reg. $1.50, for .89

5 dozen 26 in. Ladies' American Taffeta Umbrellas; reg. $1.50, for $1.19

50 dozen Gents' Neckties, Four-in-Hands and Tecks; reg. 25c & 39c, for .15

5 dozen broken assortments Men's Negligee Shirts; reg. 50c, for..... .29

Pearl Buttons, one dozen on a card, all sizes; reg. 5c, for..... .2

1 gross Perfume, small bottles, assorted extracts; reg. 10c, for..... .5

5 dozen odd sizes in Corsets; reg. sold for 50c..... .25

50 dozen Fleece Lined Shirts and Drawers; reg. 50 garments, for..... .39

15 gross King Collar Buttons, one-piece rolled plate (doz.); reg. 30c, .10

65 Smyrna Rugs, size 15x27 in., over a dozen different designs; regular 75c, for ..... .59

3 dozen Couch Covers in different colors; reg. size; $1.00 value, for... .79

Outing Hats, fine line to select from; trimmed; ready-to-wear; regular $1.[illegible] for ..... .98

Millinery Special—One lot of Trimmed Hats, reg. $4.98, for.. $2.98

Toilet Paper, 1,000 sheet rolls, in Basement; reg. 5c; 6 rolls for..... .25

Fells Naptha Soap, the best laundry soap, in Basement; 5c val., 6 for .25

100 dozen Fluted Jelly Glasses for sale in Basement; reg. 25c, for.... .12

50 Brown Stone Teapots, Rebecca at the Well; reg. 22c, for..... .15

50 Coal Hods, black and galvanized, in Basement; reg. 25c, for..... .18

Ladies' Tourist Coats, mixtures and checks, velvet collars; regular $12.00, for $9.98

Tailored Suits, new greys and checks; regular $15.00 value..... for $12.50

Ladies' Muslin Gowns, lace and embroidery trimmed; reg. 98c, for.. .79

15 pieces 36 in. Figured Silkaline, new designs; reg. 15c, for..... .10

Dress Skirts, black and blue Panama and Sicilian; regular $5.00, for $2.98

25 dozen Ladies' Embroidered Collars; reg. value 15c, for..... .5

100 dozen Ladies' Swiss Embroidered Handkerchiefs; reg. 15c, for... .10

1,000 yards 2 to 8 inch Embroideries and Insertions; regular 19c and 25c, for ..... .10

500 yards Machine Torchon, lace edge and insertion 1½ to 5 inches; reg. 10c, for 5

500 yards 27 inch Swiss Dotted, the reg. 15c quality, for..... .10

150 dozen Toilet Soap, 3 cakes in a box; reg. 25c box, for..... .10

SCHEERER & CROWN

74 and 76 MARKET ST., NEWARK, N. J.

Three Rooms Furnished, Complete for $75.00

No Deposit Required.

This $34.00 Outfit for $22.50.

Terms 50c Weekly

Send us your order and we will deliver into your home free of all expense to you, subject to your approval:

One Massive Steel Bed (like cut) value	$15.00
One Guaranteed Steel Spring, value	5.50
One Elegant 2-Part Mattress, value	8.50
One Pair Choice Feather Pillows, value	5.00
Total Value	$34.00
Our Special Price for Outfit Complete	$22.50

We deliver any of the above articles into your home free of all expense to you and subject to your approval.

A Postal Card Will Bring Our Salesman to Your Home to Take Your Order.

We allow car fares when purchases are made at our store.

The MATHUSHEK & SON PIANO CO. of New York.

Salesrooms—310 West Front Street, Plainfield, N. J.

MANUFACTURERS OF

GRAND AND UPRIGHT PIANOS

in various beautiful natural woods, installed with their celebrated **Patent Duplex** Sounding Board that cannot possibly crack, and without any ribs to loosen. All sizes and case designs, at Lowest factory prices and terms.

Fine assortment of their celebrated full, round, beautiful singing tone, and perfect action.

SMALL "M. & S." UPRIGHT PIANOS, in Mahogany, Walnut, Oak and Ebonized cases, returned from rent, now on sale from **$175** upwards.

Larger **USED "M. & S." UPRIGHT PIANOS,** containing their patent Duplex Sounding Board, from **$200** upwards.

Other used **UPRIGHT PIANOS**—various makes and woods—from **$150** upwards.

Used **BABY GRAND PIANOS**—most liberal reductions from original prices.

USED SQUARE PIANOS from **$10** upwards.

Used **ORGANS** at all prices, from **$10** upwards.

Also New **UPRIGHT PIANOS** of other well-known makes at prices and terms to meet every requirement.

Liberal discount for cash.

TUNING, REGULATING, REPAIRING, RENTING, EXCHANGING.

Our Only Plainfield Salesrooms, 310 West Front Street.

We close daily at 8 p. m., except SATURDAYS at 10 p. m.

MEN'S FURNISHINGS.

This department is overflowing with bargains for our early buying for cash enables us to sell at prices lower than elsewhere.

$1.00 Boys' Sweaters in shape collars, in Oxford, blue, black and cardinal, value $1.25

Special showing of Men's Sweaters, don shape neck and turtle neck, from **$1.00** to **$3.50.**

$1.00 special showing of **Men's Lion Brand Shirts** in all the newest styles for fall and winter; regular price $1.39.

MILLINERY—Never before has our display of Millinery been as large or our prices been as reasonable. A careful inspection will convince you of this fact. In Untrimmed Millinery we have all that is new and desirable at the lowest possible prices when quality is considered.

WE GIVE RED STAR STAMPS.

I. H. BOEHM

109-111-113 W. FRONT ST. 126 PARK AVE. Tel. 688-J

Fall Line Complete.

Overcoats and Suits

in all the latest styles now on exhibition.

Hats and Furnishings.

SUITS TO ORDER.

Werner's Clothing House,

206 W. FRONT ST.

IF YOU ARE LOOKING FOR

TRUNKS, SUIT CASES OR BAGS

CALL AT

O. M. DUNHAM'S, 129 Park Ave.

TRUNK STRAPS—ALL SIZES.

THE DAILY PRESS may be obtained from the following Newsdealers and Agents. 10c. a week.

CITY.

Union News Co. .....R. R. Station
J. M. Harper .....411 Park Ave.
E. A. Laing .....149 W. Front St.
A. D. Mallinson..Fourth and Liberty Sts.
Trolley Waiting Room....Watchung Ave.
M. Estil .....111 Park Ave.
Debele & Stahl .....113 Somerset St.
Blaney & Son .....331 Watchung Ave.
T. A. Garthwaite .....212 Watchung Ave.
A. Anderson..West Third St. and Lee Pl.
John Mottley..Cor. E. 3d & Richmond Sts.

SUBURBAN.

Dunellen ..... B. Siriski
New Market ..... R. Burdick
Bound Brook .....Union News Co.
Bound Brook....D. M. Ross, Trolley Sta.
Somerville ..... Jacob Gernert
Westfield ....C. F. Wittke, A. E. Snyder
Westfield ..... J. W. Wall
Scotch Plains ..... Chas. Elliott
South Plainfield ..... Patrick McDonough
Fanwood ..... Chas. Elliott
Netherwood ..... Blaney & Son

NEWS IN THE SUBURBS.

DUNELLEN AND VICINITY

As a balm for the inconveniences suffered while the parsonage has been in process of remodelling, the women of the Methodist Episcopal church will hold a donation party for the parsonage family. There is much enthusiasm in the affair.

Dr. T. H. Platt's new property on Dunellen avenue is to have a concrete walk. John Fedderman has the contract.

F. R. Holden has returned home after spending a week with his daughter, Mrs. A. R. Tappen, of the township.

Miss Mary Ann Stone is improving rapidly from the effects of the recent accident, in which she broke her arm.

Garretson & Gray have begun on the macadamizing of the new roadway at Lincoln for W. M. Ostrander.

David Lawson has resigned as janitor of Friendship Hall. He gave up the position this morning.

Nelson Cronk has returned from a stay with his daughter, Mrs. Charles Underhill, in New York.

The monthly meeting of the Piscataway school board will be held this afternoon.

Lakeside Council will hold a Hallowe'en sociable after the meeting tonight.

Andrew Johnson has recovered from his severe illness enough to go about.

Mrs. H. L. Pierce has been suffering with a severe cold.

Peter Osborn has been ill with erysipelas of the head.

John Larcey has become a bridge tender at Rahway.

Mrs. J. M. Dayton is visiting at Ridgewood.

PLAINS AND FANWOOD

The storm last night did more to curb the younger element in their Hallowe'en pranks than the entire police could have done. As it was there were a few gates missing this morning. Several informal Hallowe'en gatherings were held in the homes with the usual testing of fate with the old familiar apple peelings and bobbing for apples.

Contractor John Bornmann has started the work of pulling down the candy store on Park avenue and within a few weeks a more modern building, larger and more up-to-date than the old building in which the fathers and some of the grandfathers of the present generation bought their candy, will take its place.

The Suburban Club has issued invitations for the first of its winter club dances to be held Thursday night of next week in the club's hall.

Samuel Parsells, of New Brunswick, has been visiting Mr. and Mrs. William Bartle, of Glenside Park.

The regular monthly communion will be held at Sunday morning's service at the Baptist church.

Lynus Walpole, who has been visiting friends at Perth Amboy, has returned home.

Joseph Perrette's barber shop will be located for a time in the Cook store.

Twilight Council, Jr. O. U. A. M., meets tonight in the library rooms.

Complaints Coming In.

The Union County Board of Taxation is beginning to receive written complaints from Plainfield, as well as all parts of the county regarding the new assessments, and it will keep the members of the board pretty busy from this time until the time taxes become delinquent, treating with property owners. The complaints are of about the usual kind and are no worse than in years past. There is a general feeling among property owners that the tendency has been to levy an equal tax so far as possible and there have been no complaints from some of the largest property owners, who might be expected to kick.

Mrs. Jennie Beardslee a Bride.

Announcement is made of the marriage of Mrs. Jennie Beardslee, of Millstone, and Theodore Hendershot, of Lebanon, Hunterdon county, which took place last Saturday night at the home of Paul Beardslee in Millstone. Rev. Dr. Ferwerda, pastor of the Reformed church at Millstone, performed the ceremony, in the presence of a few relatives. The bride is a relative of Mrs. George White, of North Plainfield, and both she and her husband are known here. The couple will reside at Millstone.

At the Postoffice.

Postmaster E. H. Bird has received a large new roll-top desk for his use. The floor of his private office has been covered with new carpet. The iron fencing to be used for the separation of the various departments has arrived and will be put in position in a day or two. A large flat top desk has also been provided for the registry and money order departments, when and money order departments, where W. B. Sharp and Daniel Clawson are in charge.

C. J. Fisk to Resign.

The Plainfield Board of Health will hold its regular November meeting on Tuesday afternoon. This will probably be the last meeting when Charles J. Fisk, the mayoralty candidate, will preside as president of that body. No successor has been entertained as yet.

CHRISTIAN FIELD.

The Netherwood Club will hold a business meeting at St. Stephen's church parish house on Monday night.

The entertainment an sale under the auspices of Grace church, will be held in the parish house Wednesday and Thursday afternoons and evening, November 7 and 8.

During the revival services at the First Baptist church, the special series of sermons at the Park Avenue Baptist church have been temporarily given up by the pastor, Rev. A. E. Finn.

The first meeting of the Mission Study Class of the Congregational church will be held tomorrow afternoon at the home of Mrs. J. M. Whitton on Central avenue. Plans for the winter will be discussed.

There will be communion services on Sunday morning at the Crescent Avenue Presbyterian, First Presbyterian and Congregational churches, and in the evening the congregations will unite in the evangelistic services being held at the First Baptist church.

The Order of the Temple was conferred on Former Mayor Charles J. Fisk at a special conclave of Trinity Comandery, No. 17, K. T., Monday night.

NATURE SPARES

The Stricken Rose From Grief.

What a fortunate provision of nature it is, that deprives the rose of mental suffering; for how poignant would be its grief to discover, in the height of its blooming glory, that a canker fed at its heart, and that its beauty and fragrance were doomed forever. Nature always spares the suffering; she is a veritable store-house of pleasing rewards, for those who seek her aid. In the years gone by falling hair and grayness have cast a gloom over the lives of thousands of young women, but thanks to the investigations of scientists the true cause of hair destruction is now known to be a germ or parasite that burrows into the hair follicles. Newbro's Herpicide absolutely destroys this germ, thus permitting the hair to grow as nature intended. Sold by leading druggists. Send 10c. in stamps for sample to The Herpicide Co., Detroit, Mich.

LOCAL AMUSEMENTS

"Custer's Last Fight" is full of thrilling moments, and one of these is Buffalo Bill's ride for life on his horse "Betsey Baker." This faithful animal carrying Buffalo Bill, Louise

Scene in "Custer's Last Fight," at New Plainfield Theatre Saturday, Matinee and Night.

Ramsey, his sweetheart, and his adopter child, little Chrystal, gallops at full speed in view of the audience, on a patented tread mill and lands them safely at Custer's headquarters. "Custer's Last Fight" will be at the New Plainfield theatre Saturday afternoon and night.

Miss Anna Day, who appears this season as "Mary Tudor" in Ernest Shipman's grand production of "When Knighthood was in Flower," has been universally extended the praise of critics and the plaudits of the press wherever she has been presented. By many her portrayal of the character of the wilful "Madcap Mary" is said to be even truer and better than that of America's favorite actress, Julia Marlowe, by whom the play was brought out. "When Knighthood Was in Flower" will be seen at the New Plainfield theatre Election Day, afternoon and night.

The tremendous demand for the musical play "His Honor, the Mayor," by managers throughout the country is evidenced by the number of applications received at the offices of Klaw & Erlanger for this attraction. The remarkable success met with by this production during its long summer run in New York, has spurred the managers of other cities to request that it be presented in their city. The manager of Klaw & Erlanger's booking department is authority for the statement that on August 1 there had been 1,000 written requests for Mr. Aaron's production. Of course it will be impossible to comply with all these demands, but Plainfield has been favored and the play will be seen here Saturday afternoon and night, November 10.

—Advertise in The Daily Press.

Sale of Lands for Unpaid Taxes.

Short Notice of Adjournment.

Collector's Office, City of Plainfield, New Jersey.

Notice is hereby given that the sale of lands for unpaid taxes (being for taxes assessed on real estate in said city for the year 1905 remaining unpaid and in arrear) as heretofore advertised by the subscriber in pursuance of the statute in such case made and provided, for Thursday, the twenty-fifth day of October, 1906, at 2 o'clock in the afternoon of that day, at the said Collector's Office, No. 151 North Avenue, in the City of Plainfield, the last published advertisements of which sale were published in the Courier-News and The Plainfield Daily Press on the twenty-fourth day of October, 1906, and copies of which advertisement of sale were posted by the subscriber in numerous public places in the City of Plainfield, one whereof was posted on the side window of the Collector's Office in the main hall of the building known as the Smalley Building, No. 151 North Avenue, Plainfield, N. J., where said last mentioned notice still remains open to inspection by any person interested, to which advertisements reference is hereby made for greater certainty, was at said time and place so fixed for said sale, publicly adjourned, at the request of persons interested, for two weeks, that is to say to Thursday, the eighth day of November, 1906, at 2 o'clock in the afternoon, at the same place, to wit, at the said Collector's Office, No. 151 North Avenue, Plainfield, N. J.

JOHN W. MURRAY, JR.,
Collector.

Dated Oct. 25, 1906. 10 26-29, 11 1-5

ESTATE OF John B. Brown, Deceased. Pursuant to the order of George T. Parrot, Surrogate of the County of Union, made on the application of the undersigned, Executrix of said deceased, notice is hereby given to the creditors of said deceased to exhibit to the subscriber under oath or affirmation their claims and demands against the estate of said deceased within nine months from the nineteenth day of September, 1906, or they will be forever barred from prosecuting or recovering the same against the subscriber.

MARY E. BROWN,
Executrix

9 20 9 th

EXECUTOR'S SETTLEMENT — Notice is hereby given, That the account of the subscriber, Executor of Julia E. Becker, deceased, will be audited and stated by the Surrogate, and reported for settlement to the Orphans' Court of the County of Union, on Wednesday, the seventh day of November next.

Dated, October 3, 1906.

10 4 5 th ELLIS W. HEDGES.

SECOND-HAND MEN'S CLOTHING bought. Good prices given. Postal or note receives prompt attention. I. RICHARD, 17 Somerset Street.

SPORTS HERE AND THERE

GOLF.

Boston has also an interest for next season in the future of the Eastern Professional Golfers' Association tournament, held for the first time last week at the Forest Hill Field Club. George Low, the president, has received a letter from G. H. Windeler, of the golf committee at the Country Club, Brookline, tendering that course for the next championship and stating that the club would provide some of the prizes. The offer will probably be accepted, as the professionals would like to play the championship near a different city each season. After this the tournament is to be a spring fixture and decided in May. There is a longer stretch of daylight then, which will give more time for the four ball matches, and a title won in the early part of the season is of more value as a trade asset to a pro than one gained in the late fall. To men who are in golf as a business the latter consideration is not to be regarded lightly. Boston professionals at Forest Hill included Aleck Campbell, Donald and Aleck Ross and John Jones. They expressed an opinion that if the tournament was held in May or June at Brookline it would probably be amalgamated with the open championship of the Massachusetts State Golf Association, of which G. H. Windeler is president. Only the resident starters, of course, would compete for the State title, but the union of the two tournaments would give to Brookline a great golfing week. President Windeler, by the way, with Herbert Jacques, of Boston, left after the Merion match for Nebraska on a shooting trip.

In the final match between Henry H. McClure and Clarence G. Stone, played Monday on the picturesque and sporty links of the Siwanoy Country Club Mount Vernon, for the handsome cup presented by George Semler, Mr. Stone won after a hard fought match by 2 up and 1 to play.

Herbert R. Peck gained on his rivals in the president's cup series at the Oakland Golf Club by finishing second in the October competition. One more handicap remains to be played and Peck is regarded as an almost certain victor. The October event was won by Clarence R. Dean, but as he was not a formidable factor in the series, Peck by finishing second and accumulating two points, thereby gained over nearest opponents Dean returned the low net score of 79, but he had a handicap of 22. Peck's gross score of 94 was the best of the two days' playing.

The monthly meeting of the Eastern Professional Golfers' Association will be held at the Astor House, New York, Monday morning at 11 o'clock sharp. One of the principle topics to be discussed will be the association championship for 1907. One club has already sent in a bid for the event. "Marty" O'Loughlin, the "pro" at the Plainfield Country Club, will attend from this city.

There are a sufficient number of players to compete for the consolation and inconsolables' cups which begins at the Plainfield Country Club, on Saturday, to make it interesting. All players who won points for the Golf Committee cup, but who did not win it, are eligible to contest in Saturday's event. There promises to be a large field.

A woman's team match between the Plainfield Country Club and the Essex County Country Club, scheduled at the local club yesterday afternoon, terminated in a draw. There were three members on each team and the match was started at 1 o'clock. The women after playing for an hour decided that the weather was too disagreeable to continue and all agreed to a draw. Miss Maud VanBoskerck and her partner played seven holes, Miss Margaret Goddard and her partner six holes and Mrs. N. Pendleton Rogers and her partner four holes. The Plainfield women were ahead when the match was called off. Prior to starting the match Miss Margaret Goddard entertained the two teams at luncheon.

Mrs. N. Pendleton Rogers has been devoting a little more time of late to golfing and she frequently makes some exceptional drives and deadly puts, showing that she is still in the game.

All the big golf tournaments for this season have been played and nothing remains but a few odds and ends to close the active schedules of the local clubs. Another month will find very little doing in golf, although many players will visit the courses to follow the sport for the exercise.

Considering the fact that golf is an expensive game the Plainfield Country Club and the Park Golf Club both have large memberships and there are probably no clubs in the Metropolitan district where the members are more enthusiastic over the game than here, and where it is followed with such persistency.

H. Chandler Egan had an erratic record this season until his return to the West after the national championship. On his best game he revealed the superiority in style and achievements that placed him at the top of the rating list last season. The long evenings of July gave opportunity to Egan to practise after his office hours. He went to the Grand Rapids tournament and to the amateur championship, at which he had to defend the title, but the lack of practice led to a defeat in each case. Yet in fourteen public matches this season Chandler Egan won eleven and lost but three.

FOOTBALL.

There will be no football game here on Saturday by the Orange Field Club, the eleven having a contest scheduled with the Crescent Field Club at Elizabeth.

The management of the Alis football eleven is preparing a strong and attractive schedule for the season. Its next important game locally will be with the Orange Field Club on Election Day morning.

Although there has been no football game at Dunellen in two weeks, the town has a fine team and will complete a strong schedule arranged earlier in the season.

While there is still hard feelings of dissatisfaction that football has been given up at the Plainfield High School, a majority of the boys appear to be satisfied. Most of the players have found places on other local teams.

The Carlisle Indians lead the Eastern teams in number of points scored, and they were the "feature" of last Saturday's games by their decisive defeat of Pennsylvania. It was the worst defeat of one of the so-called big four by a team outside of that charmed circle of modern times. Lafayette's scoring machine continues to produce good results. With only five games played the Eastonians rank fifth in total points. Cornell, with seven games, is second to the Indians, with Princeton third and Pennsylvania fourth. Yale, with one game less, has scored fewer points than any of the big university elevens; but, on the other hand, the Blue's list of games shows not a contest in which the Elis have not scored at least twice. Princeton has scored but once in three games, Harvard in two and Pennsylvania in three. Cornell has scored only once in one game and has been shut out in one. In the matter of no scoring by opponents, every Eastern team has fallen by the wayside except Yale and Dartmouth. There has been discouraging moments in some of the games played by these two, but it also is discouraging to opponents to feel that they are up against a defence that has not permitted of scoring.

The Army and Navy are in the same boat in the matter of defence. Each has been scored on only once, and five points are all that have been made by their respective antagonists. Only Harvard has been able to get across the Army's goal line, and that because of lack of vigilance by an official, and only Princeton has been able to invade the territory back of the Navy goal. The Fordham eleven is one of those which have been scored on only once, and the New Yorkers after beginning with a defeat has been tacking up the points in wholesale lots.

(Other sporting news on page eight).

Next Sunday's New York World.

European courts are, just now, being charmed by a young American girl not yet out of her teens. She has fairly hypnotized the effete monarchs and their courts by her great charms, and is having unprecedented honors showered upon her. She is a New York girl, and it will be a matter of pride for New Yorkers, as well as all Americans, to read about her and see her picture. Among many other most interesting pictures, this will be a part of next Sunday's New York World.

School Boy Pranks Stopped.

The tendency of many school boys to congregate at the postoffice for the 5:30 o'clock mail every night and use the office for a playground, has called forth prompt action on the part of the postoffice employes and the practice has been stopped, much to the convenience of older people who call for their mail.

THE GREAT 12 ACRE STORE

HAHNE & Co

Newark's Store Beautiful

BROAD NEW & HALSEY STREETS

Men May Save $3 to $5

Boys May Put One Dollar in Their Pocket.

GLITTERING GENERALITIES WILL NOT PROVE ANY STATEMENT TO BE TRUE.

PRINTED ARGUMENTS WILL NOT SUFFICE TO ESTABLISH A FACT.

OUR CONFIDENCE IN THE CLOTHING WE SELL CANNOT BE FELT BY YOU UNLESS YOU WEAR & THUS APPRECIATE THE WORTH OF THE CLOTHES.

WE CANDIDLY BELIEVE THAT NO BETTER CLOTHING, READY TO PUT ON, IS SOLD IN NEWARK THAN THE CLOTHES WE SELL. WE WANT TO CONVINCE YOU OF THE FACT.

WE WANT TO PERSUADE YOU TO GET RID OF THE "DEPARTMENT STORE" IDEA & JUDGE THE CLOTHES WE SELL ON THEIR MERITS.

WE ARE GOING TO OFFER YOU AN INDUCEMENT TO WEAR ONE OF OUR SUITS THIS FALL—AN INDUCEMENT THAT NEED NOT BE MADE TO OUR FORMER PATRONS WHO KNOW, BUT WHICH IS OPEN TO THEM, NEVERTHELESS.

WE ARE GOING TO SELL, BEGINNING THIS MORNING,

$15 and $18 Suit for $12.00.

ASK ANY CLOTHING MANUFACTURER & HE WILL TELL YOU THAT YOU COULD NOT BUY A SINGLE ALL-WOOL SUIT FROM ANY MANUFACTURER FOR $12. THAT MAKES THIS OFFER ALL THE MORE IMPORTANT BECAUSE THESE SUITS ARE STRICTLY WOOL.

YOU MAY CHOOSE FROM MEDIUM & DARK SHADES OF CLOTH & FROM COATS IN VARIOUS FASHIONABLE SINGLE BREASTED MODELS.

FOR THE BOYS

WE HAVE ARRANGED TO SELL, BEGINNING THIS MORNING, KNICKERBOCKER OR BLOOMER TROUSERS; SUITS IN SMART STYLES, INDEED, TAILORED & FINISHT HANDSOMELY; SUITS THAT WE COUNT CHEAP AT $4.98, OUR REGULAR SELLING PRICE, AT ONLY

$3.98.

WE WOULD LIKE PATRONS TO SEE THESE SUITS, FOR TO SEE THEM IS TO BUY THEM. THERE CAN BE NOTHING NEAR SO GOOD ELSEWHERE FOR THE MONEY—OF THIS WE ARE SURE.

OUR CLOTHING STORE ON THE SECOND FLOOR IS SPLENDIDLY STOCKT & THE VARIETY OF STYLES IN MEN'S & BOYS' CLOTHING IS SIMPLY IMMENSE.

THE PRICE RANGE IS WIDE ENOUGH TO SUIT ALL POCKETBOOKS.

MEN'S SHOES, SECOND FLOOR, MEN'S HATS, FIRST FLOOR.

MEN'S SHIRTS, COLLARS, CUFFS, TIES, GLOVES & HALF HOSE, FIRST FLOOR.

MEN'S FUR-LINED AUTOMOBILE COATS & OTHER AUTOMOBILE CLOTHING. SECOND FLOOR.

Does What Other Stoves Fail to Do

In almost every house there is a room that the heat from the other stoves or furnace fails to reach. It may be a room on the "weather" side, or one having no heat connection. It may be a cold hallway. No matter in what part of the house—whether room or hallway—it can soon be made snug and cozy with a

PERFECTION Oil Heater

(Equipped with Smokeless Device)

Unlike ordinary oil heaters the **Perfection** gives satisfaction always. First and foremost it is absolutely safe—you cannot turn the wick too high or too low. Gives intense heat without smoke or smell because equipped with smokeless device. Can be easily carried from room to room. As easy to operate as a lamp. Ornamental as well as useful. Made in two finishes—nickel and japan. Brass oil fount beautifully embossed. Holds 4 quarts of oil and burns 9 hours. There's real satisfaction in a Perfection Oil Heater. Every heater warranted. If not at your dealer's write our nearest agency for descriptive circular.

The Rayo Lamp makes the home bright. Is the safest and best lamp for all-round household use. Gives a clear, steady light. Fitted with latest improved burner. Made of brass throughout and nickel plated. Every lamp warranted. Suitable for library, dining room, parlor or bedroom. If not at your dealer's write to nearest agency.

STANDARD OIL COMPANY

HOT AIR

Furnished at Reasonable Cost.

We will install a steam or hot water heater, hot air furnace, heating stoves or kitchen range at prices consistent with quality of goods used.

We make a specialty of heating stoves and ranges—they are very attractive this season and will bear inspection.

OIL HEATERS—Just the thing for cool mornings and damp days.

WASHING MACHINES—Have you used the "Paragon?" It sells for $8 and it does the work.

Hardware and Housefurnishings.

A Complete Stock.

A. M. Griffen,

119-123 East Front Street. Tel. 6-J.

SATURDAY SPECIALS.

FANCY JERSEY POTATOES, basket ..... .39
Fine mealy cookers and a nice even size. A good potato to put away for winter.

EXTRA FANCY BUTTER, per lb ..... .32
An extra fancy piece of butter; better than you will find in the average grocery.

CHOICE TABLE BUTTER, per lb ..... .28
As good as most stores sell for the best. Try a pound ....

Gold Medal Flour, per bag 69c
Pillsbury Best Flour, per bag 69c
Choice Family Flour, per bag 63c

Fine Jersey Eggs, per dozen ..... .32
Every egg guaranteed .....

Virginia Sweet Potatoes, pony basket ..... .25
Nice size and good cookers .....

Fancy Apples, per basket 60c
Just received a fine lot of Preserving Quinces.

FRED. H. FIRSTBROOK

316 Liberty St. Telephone 376-L.

FRESH PORK.

The freshest, juiciest and sweetest corn-fed pork on the market, made into sausage, and the greatest care is taken in the making. Remember we have a choice supply always on hand of Beef, Mutton, Lamb and Chickens. The source of supply is carefully considered, and we buy only the choicest. Our prices will be found low enough to please.

Fred. Endress,

131-135 W. Front St.

Tel. 155

Specials in Ladies' Coats.

A $20.00 Broadcloth Coat, 52 inches long, lined throughout with pearl gray or black satin lining. They are the style sensation. $20.00 elsewhere. Here

$10.95

The Paris Cloak Store

214 W. FRONT ST.

Why Not Look at WOLFF'S

FURNITURE?

Why Not Profit by Our Terms?

Anyone can see the Furniture is really superior—beautiful, solid, subtantial—built to last a lifetime.

Anyone will know it **must** be so, after looking into our unusual terms—the most accommodating obtainable. **It must be, for our own safety!**

D. Wolff & Co.

81-83 Market St., Newark.

The Largest Cash or Credit House

Advertised Mail Matter.

Plainfield, N. J., Oct. 29, 1906.
E. H. BIRD, P. M.

Amos, J M, Mr	Laakson, Fili, Miss
Burton, Lizzie, Mrs	Lipskey, Mrs
Behr, Isaac, Mr & Mrs	Lewis, Mrs
Clairclark, Mrs	Martin, Horace
Cleaves, Melvin, Mr	Martin, R, Mrs
Crust, Frank, Mr	McGee, Frank, Mrs
Hayes, Johanna, Miss	McDonnell, Delia, Miss
Hutchinson, Miss	Martin, Mrs
Hutchinson, J L, Mr	Perrine, Ida, Miss
Hill, Vena, Miss	Robinson, Petwyn J
Hunt, Mrs	Spittgne, Harry, Mr
Henery, Addie, Mrs	Williams, Isaac T, Rev
Jones, Leanna, Mrs	Yancy, Amanka, Mrs
Jenkins, W, Mr	

Please say advertised.

Hydewood Park Section.

This new ideal section in the east end of North Plainfield, commanding superb mountain view, is being beautifully laid out with fine avenues paved from curb to curb, sidewalks laid, trees and hedges planted, water, gas and electric lights.

The Company have completed some very pretty modern cottages and have four more about completed that will be ready this month.

Prices ranging from $5,500.00 to $7,500.00. These are bargains and well worth your time to investigate. If you want to build yourself, we have some of the finest sites in Plainfield.

For further particulars write or call at office.

Union County Investment Co.,

J. F. MacDonald, Agent,

149 North Avenue, Rooms 23, 24 and 25, Plainfield, N. J.

Queen Quality

All the Newest Shapes of Queen Quality Shoes.

A. Willett & Son,

307 Park Avenue

Warren B. Travell, C. E.
GENERAL CONTRACTING and ENGINEERING
816 Third Place, Plainfield, N. J. Telephone 804-J

R. W. BARNES.

217 PARK AVE. 'PHONE 344-L.

A large variety of Pickles, Sauer Kraut, Pickled Lambs Tongue, Pigs Feet, Home-made Potatoe Salad, Baked Beans and Crullers; new Honey, Mince Meat, Boiled Ham, Corned Beef, Smoked Salmon, Imported and Domestic Cheeses.

Oysters R Good.

Choice Meats, Poultry, Fish and Oysters always on hand. Sugar cured Corned Beef. International Hams and Bacon

F. Neidig, 94 Somerset St.

Telephone 731

TALKING MACHINES

EDISON OR VICTOR.

HARRY K. LISTER, 161 North Ave.

USE PRESS WANT ADS

THE DAILY PRESS.

Home News. Independent in Politics.

A. L. FORCE, Editor and Proprietor.

Published Daily, except Sunday, at 3 p. m.

105 North Avenue. Telephone 61.

Two cents a copy. Ten cents a week. $5.00 a year in advance. Delivered by carrier or by mail. No extra charge for papers mailed to points in the U. S. and Canada.

The Daily Press has the most complete carrier and mail service of any paper in the metropolitan district.

Any subscriber failing to receive a single issue will confer a favor by notifying the business office.

Advertising rates mailed on application.

Copy for Change of Advertisements to ensure change the same day must be at the office by 9 a. m.

Plainfield, N. J., November 1, 1906.

CANDIDATES UNMASKED.

The saloonkeepers have entered the Assembly fight and it behooves all friends of good government to work with might and main to defeat their machinations. In every barroom in Elizabeth is posted a circular in which the owner of the place urges the voters to cast their ballots in favor of the Democratic candidates for the Assembly. The party nominees are Joseph T. Hague, James E. Desmond and Harry C. Coulter. Hague has unmasked himself by coming out openly for "liberal" legislation. By "liberal" laws, he simply means a restoration of conditions prevalent previous to the enactment of the excellent excise measure, commonly known as the "Bishops' bill." His colleagues have not been guilty of so bold an effrontry, but "silence lends consent" and it is reasonable to presume that in the absence of their repudiation of the saloonkeepers' united action, they too favor "liberal" legislation.

These men may secure some votes in the lower wards of Elizabeth by their sacrifice of good principles, but whatever gain they make there will be off-set in this city, where law-abiding citizens constitute an overwhelming majority. The people of Plainfield have enjoyed the benefits of strict excise regulations long before the "Bishops' law" was ever thought of, and they will not surrender their manhood by voting for such men when they know that their election means a return to lawlessness and disorder throughout the State on the Sabbath day. The repeal of the statute means that the side-rooms of saloons will be thrown open again to women and young girls, leading to their downfall. It means, moreover, a "wide-open" Sunday; in other words the sale of liquor on God's day. In fact it means a hundred and one things that will reflect on the good name of the State of New Jersey.

ABOLISH FREEHOLDER BOARD.

It is not to be doubted that the voters of North Plainfield will give their endorsement to the proposition to substitute a commission in place of the Board of Freeholders as the governing body of Somerset county. Under the present conditions, ten men chosen from various sections constitute the board. The change provides for the substitution of three men, elected by the county at large and not by districts, who will have the same powers.

North Plainfield contributes about $20,000 annually to the receipts of the county. This sum together with about $120,000 more is entrusted to the freeholders to spend as they see fit. The borough has one vote in ten in any matter concerning expenditures of this big sum, although its contribution is larger than that of any other place in the county. A change in the method of electing the governing body will bring about more equitable results. That is why the boroughites favor it.

Thousands of homeward bound Brooklyn residents were delayed at the Manhattan end of the Brooklyn bridge at six o'clock last night because of trouble in the power houses. —N. Y. Herald.

And it is so easy to move to Plainfield.

Councilmen Ridiculed.

Some Westfield humorist who refuses to take the town solons seriously has had a lot of small yellow discs printed to travesty the $30 gold badges which the councilmen recently voted for themselves. The discs bear this inscription: "Gold Badge, $30, Councilman, 1906. Hully Gee!" The imitation badges have been distributed and the irreverent townspeople are wearing them to flout the statesmen who have the real ones.

ARE WE GETTING YOUR BUNDLE ?

Our Domestic Finish on Shirts, Collars and Cuffs cannot be approached by any other laundry in Plainfield.

American Steam Laundry

H. W. MARSHALL' Proprietor.

'Phone 210-R. 122 East Front St.

INTERESTED IN REVIVAL

(Continued from Page 1.)

saved, but when converted she said that knowing he could not get well, she could let him go.

"The joy of winning souls for Christ is one of the greatest," said Dr. Wharton, "and it is our privilege to do this grand and glorious work for Christ."

During the service an opportunity was given for those present to testify by quoting a passage of Scripture, and many responded. At times there would be several on their feet at once, each anxious to bear testimony to the saving power of Christ. The service closed with a hymn and the benediction by Dr. Wharton. The services will be continued tonight at 7:45, when a much larger congregation is anticipated.

IT NETTED $50.

Silver Cross Circle Holds a Tea and Entertainment.

The Silver Cross Circle, King's Daughters, gave a Hallowe'en tea, sale and entertainment at the home of Mrs. Edward T. Wilson, on Sycamore avenue, the borough, yesterday afternoon. The stormy weather kept a great many away, but the affair was a success nevertheless and about $50 was netted for the treasury.

The home was appropriately decorated with corn-stalks, pumpkins and autumnal foliage, while the members of the Circle, assisting, were dressed in Puritan costume. During the afternoon coffee and crullers were served, Mrs. S. Fullerton Weaver and Mrs. H. E. Butler being in charge. There was also a sale of candy, cake and useful articles. Mrs. F. W. French and Mrs. William J. Roome, Jr., had charge of the candy table, and Miss May Shreve and Mrs. Clifford W. McGee were at the cake table, while different members presided at the useful articles' table. An enjoyable feature were the soprano solos by Miss Agnes Bailey, accompanied on the piano by Miss Sarah Mae Howell.

The officers of the Circle are as follows: President, Miss Helen Phillips; secretary, Miss Susie Suffern; treasurer, Miss Marion McCutchen. The proceeds from yesterday's affair will be used toward keeping the Circle's pledge in support of the city nurse.

BROKE DOOR PANEL.

Then Hallowe'en Celebrators Had a Row With Edward McCarthy.

Edward McCarthy, of West Fifth and Division streets, appeared in the city court this morning against John L. O'Keefe, Harry Wierenga, Frank McInierny, James P. Lynch, Thomas Bebout and Charles D. Curran, all boys, who were charged with breaking the panel of his front door last night with a rock brightened with Hallowe'en greetings.

Mr. McCarthy, who said young O'Keefe's family was a lot of loggerheads with him, charged the latter with using all sorts of scandalous language. He filed a separate charge of profanity against him. Judge Runyon laid the case over until Monday, to give the boys' fathers a chance to pay pro rata shares of the expense of repairing the door. The second charge against O'Keefe was vigorously met by the boy, and the magistrate laid the hearing on it over until Tuesday to give both sides a chance to bring witnesses.

Will Lecture on Bermuda.

What promises to be an enjoyable entertainment will be given tonight at the Crescent Avenue Presbyterian church before the Young People's Association, when Dr. J. S. Mattison, of Brooklyn, will deliver his popular lecture, "A Winter Eden: Bermuda —The Land of the Lily and the Rose." Dr. Mattison has been in Bermuda on twelve different occasions, his last visit being from last November until May, and declares it to be the most delightful land he has ever known in varied travels at home and abroad; a land charming to sense and sight and teeming with hygienic riches for the betterment of certain ills. The lecture will be illustrated with one hundred attractive steropticon views, among them some of the most beautiful ever presented. They were colored by Joseph Hawkes, of New York, the foremost artist of his kind in America.

Death of Mrs. H. E. Ryder.

Mrs. Hobert E. Ryder, formerly of this city, died at the home of her parents, Mr. and Mrs. Joseph B. Losey, at Somerville, yesterday afternoon, following a long illness. About a year ago Mrs. Ryder underwent an operation at Muhlenberg Hospital, after which she made her home with her parents. When in Plainfield she lived at one time in Richmond street and later in Netherwood. She was for some time the leading soprano soloist at Trinity Reformed church. She made many friends while a resident of Plainfield, and she was held in high esteem for her many lovable qualities. She is survived by a husband, who is engaged in business in New York.

Mrs. V. L. Frazee, of East Front street, is visiting Mrs. F. G. Neighbor in Orange.

Francis M. Bacon, of West Sixth and New streets, who has been seriously ill with pneumonia, is slightly improved.

Mrs. H. C. Compton, of West Front street, is improving from a severe illness which has detained her at home for several weeks.

The Woodhull & Martin Store.

BUTTERICK PATTERNS FOR NOVEMBER.

THE NEW DEPARTMENTS.

MILLINERY, SUITS AND CLOAKS.

MAIN FLOOR

We desire to thank our customers and the public in general for their kind expressions of admiration and congratulation at our opening last week. These expressions of approbation and delight were universal to all who viewed this our first exhibition of

MILLINERY, SUITS AND CLOAKS.

Some of the best informed women on matters of dress, said that nothing approaching this collection has ever been seen in this city before. It's our purpose to keep these new departments up to such a standard of excellence that you will give them the same liberal support that you do the store in general.

NEW SHIRT WAISTS.

The richest creations are shown here. This opening display is an authoritative expression of style. It is a complete revelation of all that is correct, all that is modish and all that is beautiful. It is indicative of the complete collections you will find here all season long.

MEN'S UNDERWEAR.

Fall and Winter weight.. Examples of good savings.

At 50c a garment, men's sanitary heavy natural grey wool.
At 50c a garment, men's Utica fleece ribbed; sold exclusively by us.
At $1.00 a garment, men's natural grey wool, medium weight.
At $1.00 a garment, men's heavy wool camel's hair.
At $1.25 a garment, men's heavy natural wool.
At $1.50 a garment, men's heavy double-breasted natural wool.
At 25c a garment, children's ribbed cotton, medium weight.
At 50c a garment, natural grey half wool, medium weight ribbed, for boys and girls.
At 50c a garment, children's heavy fleece lined.

READY TO WEAR HATS.
A SUPERB DISPLAY.

The best designs from our own workrooms as well as those of foreign inception. Some of the very newest creations in simply trimmed hats for misses and children. The prices are nowhere matched for like excellence.

The New Books.

Publisher's Price, $1.50.

OUR PRICE,

50c.

OUR OWN SPECIAL EDITION.

The House of Defence, by E. F. Bensen.
Doc Gorden, by Mary E. Wilkens-Freeman.
A Rock In the Baltic, by Robert Barr.
The Lady Evelyn, by Max Pemberton.
The Man Between, by Amelia E. Barr.

Have We Taken Down Your Awning Yet.

We take them down, store them and have them ready to hang again in the spring. We make no charge for storing them.

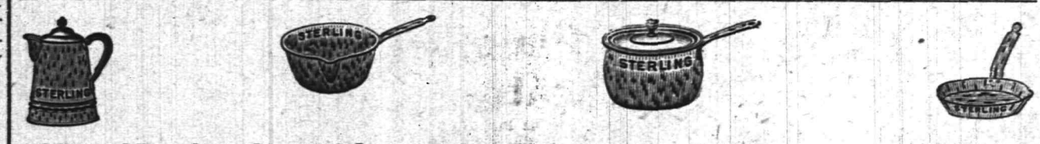

ON SALE WEDNESDAY Sterling Aluminum Enameled Ware, at 25c ea., instead of 50c.

About 500 pieces in the lot, consisting of 4 and 5 qt. Lipped Saucepans, large Frying Pans, 11 inch Colanders, 4 qt. covered Berlin Saucepans and Kettles, Tea Kettles, and Tea and Coffee Pots, now on exhibition in the window.

"NONE CHARGED OR SENT C. O. D."

Chafing Dish Cooking.

A Convenient and Unconventional Way of Entertaining.

Mrs. Della Wells Butler at the Armour Extract of Beef Demonstration is daily serving some chafing dish dainty. There's no obligation to buy. It's FREE, with our compliments.

MARTINE HARD AT IT.

Arouses Madison and Dover to Enthusiasm With Speeches.

Dover heard James E. Martine last night. He spoke there for an hour and a quarter. After that speech he spoke before St. Patrick's Alliance at Wharton, to a gathering of 200.

Madison was enthusiastic over the Democratic candidate yesterday, echoing his speech at a big meeting the night before. Yesterday he left Madison to drive fifty miles through the country. He spoke to school children at Green Village.

Property Conveyances.

Among the recent property conveyances in Plainfield as filed in Registrar Smith's office are the following: Floret Wormser et ux to William M. Culbertson, southeasterly side South Second street, 237 feet southwesterly of Central N. J. Land Improvement Co., Plainfield, $1; William M. Culbertson to Isaac Risley, same as above, $1; Annie E. Barnaby et al. to Ella Bebout, northerly side Pemberton avenue, 150 feet westerly of Field avenue, Plainfield, $1.

Fire Drills Resumed.

The first fire drill of the present term was conducted by Superintendent Krebs in the Somerset school, yesterday morning. The pupils were apprised of the fact that it would take place some time during the morning and the last one was out of the building in exactly one minute and ten seconds. From now on the drills will be held at irregular intervals and will come without any previous announcement.

Suspicious Pair Released.

Frank Branch and Thomas Bevier, who were arrested yesterday under suspicion of being flim flammers, were released under suspended sentence by Judge Runyon in the city court this morning. Drunkenness was the only thing that could be proved against them. Bevier was at first fined $3, but he promised to leave town at once if released, and the fine was remitted. He lives in Cuba, N. Y.

—Daily Press want ads. pay.

PLAINFIELD BOWLING ACADEMY

117 East Second St. near Park Ave.

Alleys installed by

The Brunswick-Balke-Collender Co.

EVERYTHING NEW AND UP-TO-DATE. 9 eod 1m

A STEADY AND PERMANENT INCREASE IN DEPOSITS (FROM $719,122.36 in 1901 to $1,422,994.08 in 1906) SHOWS THAT THE FIRST NATIONAL BANK OF PLAINFIELD ENJOYS THE CONFIDENCE OF THE COMMUNITY AND THAT THE SERVICE RENDERED IS SATISFACTORY. . . . . .

Enormous Profit in Squabs

There is more than FOUR TIMES MORE MONEY IN SQUABS than in chickens with less than ONE-THIRD original outlay!

Being small and hardy, they can be raised easily with little cost in any disused shed, out-house or loft, and can be tended out of business hours.

DEMAND ALWAYS EXCEEDS SUPPLY—you can sell at your own door for as high as $1.50 a pair all you can raise, and they GROW TO MARKETABLE SIZE IN FOUR WEEKS.

How to start, how to fit your breeding pen, how to feed, and how to sell told in SQUAB RAISING FOR PROFIT AND PLEASURE, by K. Alexander.

Sent postpaid upon receipt of $1.00.

Address—KARST & KARST, Dunellen, New Jersey.

ESTATE OF Catherine R. Webster, deceased. Pursuant to the order of George T. Parrot, Surrogate of the County of Union, made on the application of the undersigned, executors of said deceased, notice is hereby given to the creditors of said deceased to exhibit to the subscribers under oath or affirmation their claims and demands against the estate of said deceased within nine months from the thirty-first day of October, 1906, or they will be forever barred from prosecuting or recovering the same against the subscribers.

JOSEPH B. COWARD,
JOHN H. VAN WINKLE,
Executors.

1119th

Franklin Council, No. 41, Jr. O. U. A. M., will meet tonight and receive several propositions.

When You Want It Right Away.

We exert every effort to do your cleaning at once. No waiting two or three weeks. We Dry Clean Suits, gowns and Spring Coats in

FIVE HOURS

when you want them "Right Away."

LE VINE,

121 Watchung Ave., Tel. 506-J.

When Your Teeth need attention consult

Dr. A. G. Atwood,

308 W. Front St. Tel. 448-R.

"ALWAYS TAKE ADVICE."

You may not need it yourself, but it is handy to give someone else.

COME TO PECK'S.

Mattress Sale.

We have a most complete stock of good, healthful Mattresses in all regular sizes with good assortment of tickings of best makes and the prices you will find low.

Pillows
Rolls
Pads
C'mfort'bles

Enamel Beds
Springs
Cots
Cribs

Our large and well selected stock of Carpets, Rugs and Furniture you will find complete.

Send us your order for house cleaning by the Compressed Air method—the best way always.

Shirley & Johnston

BABCOCK BUILDING.

Flyer! Men's sanitary quality, extra heavy, fleece-lined underwear, sizes to 48 in. Special 38c

Flyer! All-wool Sox, in black and natural gray, camel hair, Oxford, brown, ex. heavy weight. Spec 13c

WEINBERGER'S NEW YORK CLOTHING COM'Y.

Only Store: 202 W. Front St., Plainfield, N. J.

The Largest Retail Clothiers in Union County.

GOOD REASONS WHY YOUR

WINTER SUIT and OVERCOAT

Should Come From the Big Weinberger Store.

You can save FIVE DOLLARS on your purchase. See our goods, see our prices and compare the quality we give you for your money with what you get elsewhere. That's convincing.

MEN'S $15.00 WORSTED AND MIXED CASSIMERE SUITS Special at $10

MEN'S $15.00 BLUE, BLACK AND GRAY OVERCOATS, Special at $10

MEN'S $15.00 GUARANTEED CRAVANETTE COATS, Special at $10

MEN'S $15.00 BLACK THIBET AND WORSTED SUITS, Special at $10

MEN'S $15.00 FALL COVERT TOP COATS, Special at $10

It Frequently Happens

that people of wealth are in possession of large sums of money for which no satisfactory investment is readily found. In such cases, this bank will issue a special certificate of deposit bearing interest at a liberal rate, if left for a reasonable time.

CITY NATIONAL BANK.

Children's Bonnets — Bonn's, 140 West Front St. — Infants' Caps

UNTRIMMED HATS

An unequalled assortment, all shapes, black and colors. If you select your hat and materials for trimming here, not only will you save money, but we'll trim the hat stylishly, giving best workmanship

FREE OF CHARGE.

PUTNAM & DeGRAW.

Outing Flannels at ..... 8c and 10c yard
Flannelettes at ..... 8c and 10c yard
Seersuckers, Ginghans, Satins, Hosiery, Underwear, Umbrellas.

TRY A PRESS WANT AD

Randolph's
Benzoin
Witch Hazel Soap

is a Soap, par-excellent for the skin. It not only quickly eradicates dirt, but is pleasant and beneficial in use. Especially adapted for **hard water,** making a splendid lather. Another point—it prevents the skin from chapping.

Get it today. 10c a cake or 3 cakes for 25c.

L. W. RANDOLPH,
The City Pharmacy,
142 West Front St.,
Plainfield, N. J.

HALLOWE'EN FESTIVITIES

(Continued from Page 1.)

Miss Ida Tier, of Bank place, was given a Hallowe'en surprise party, last night, about fifty young people calling at her home. All were masked and it was sometime before it was known who was who. The evening was given up to dancing and playing games and at a late hour refreshments were served.

Miss Grace Woolston entertained a few friends at her home last night, when the usual Hallowe'en games were played and refreshments were served.

Mr. and Mrs. Frank Rowley gave a "spook" party at their home on Grove street that was attended by seventy-five friends. There were all manner of ghostly objects placed about the rooms and hallways and wierd effects helped to make the guests realize that it was a "creepy" affair. Games, music and a supper were features.

Miss Laura Lee, a guest at the home of Mr. and Mrs. W. C. Leek, of East Fifth street, was the guest of honor at a masquerade party. She was taken out to dinner and knew nothing of the affair until she was brought into the midst of it. The affair was a most delightful one, and vastly enjoyed by the two-score guests. The rooms were lit only by jack-o'-lanterns, many of which shone grotesquely from tables, shelves and stands. Mr. Leek created much merriment dressed as a boy.

Dancing and round games were the features. Refreshments were served. A number of prizes were won.

The Misses Anna and Sarah Hopewell, of East Fifth street, were hostesses for thirty or more friends at a Hallowe'en party. The guests came with their faces concealed in masks and they were kept on until 10 o'clock, all manner of fun being occasioned by it. Dancing predominated in the enjoyment and there was also plenty of music, games and other features. The refreshments were appropriate to the Hallowe'en spirit.

FORECAST ON LOCAL VOTE

(Continued from Page 1.)

fact that the president of the American Federation of Labor, and the New Jersey Typographical Union have come out with endorsement of the Plainfielder.

Four years ago Mr. Fowler carried Plainfield by 1,600. With Mr. Martine as his opponent, he won out two years ago by 800. It will not be denied that Mr. Martine is stronger today than he ever was.

Christian Church Benefit.

Plans for an entertainment to be held next Friday night, November 9, at the Christian church, Grove street, will be discussed at a meeting of the women and friends of the church tonight. Mrs. E. E. Townley has called the gathering. The proceeds of the entertainment will be for the benefit of the church.

A MATTER OF HEALTH
ROYAL
BAKING POWDER
Absolutely Pure
A Cream of Tartar Powder, free from alum or phosphatic acid
HAS NO SUBSTITUTE

MIDDLESEX DEMOCRATS FIGHT FOR PURE BALLOT.

The Democrats of Middlesex county are putting up a strenuous battle against bribery at the coming elections, and as in this county they are the only party to manifest any interest in the fight against political corruption.

They have repealed repeatedly to the Republicans to co-operate in stamping out bribery, but as in Mercer, they have been unsuccessful.

The plan of the Democratic clubs is to have ten of their men at every poll in the county this year, to watch the Republican ward workers and make criminal charges when they get the first intimation that bribery is being employed. In New Brunswick the Democratic club has asked Mayor Drury W. Cooper to call a special meeting of Common Council to select 24 special policemen to enforce the anti-bribery and 100-foot laws at the polls. It is believed that Mayor Cooper, who is an independent Republican, will accede to the request, which will put the matter up to the common council, seven of whose members' terms expire this fall.

The Republicans who supported Colonel Fordyce at the primaries have been slow in coming around for Jackson. Many have openly declared their intention of voting for Silzer, while others will vote for neither. At any rate, Middlesex, being a normally Democratic county, there is nothing in the present prospects to justify the Republican assumption of a walk-over except the fact that that party has money while the Democrats have none.

BEGINNING DEDICATION OF NEW PARISH HOUSE.

Bishop to Be at St. Stephen's This Afternoon; a Reception Tonight.

Ceremonies attendant on the dedication of the new parish house of St. Stephen's P. E. church, Netherwood, were begun this morning with two celebrations of the holy communion. There was a low celebration at 6:45 o'clock and a high celebration at 10.

Bishop Scarborough will conduct the actual dedication service this afternoon, at 4 o'clock. He will be assisted by Rev. A. S. Pell, the rector, and several visiting clergymen. The Bishop will deliver the address.

A reception will be held in the parish house tonight at 8 o'clock, under the auspices of the vestrymen and their wives. Bishop Scarborough will be present and it is expected to speak informally. Senator Colby, who was one of the chief benefactors of the parish in its effort to erect the parish house, was expected to attend the reception, but he will be unable to come on account of a pressing engagement.

CATHOLIC SISTERS VISIT THE PUBLIC SCHOOLS.

Two Parochial School Instructors at the Plainfield High School.

Sisters Mary Esther and Paulina, who are in charge of the Parochial School, of St. Mary's Parish, were visitors at the Plainfield High School this morning. Their purpose was to get acquainted with the methods employed there in the teaching of children. They seemed to be much gratified with the methods used and expressed their pleasure over the courtesies extended. So far as known this is the first time representatives of the Parochial School have visited the public schools.

Sometime ago, Father Hogan, rector of St. Mary's church, delivered an address to the pupils of the high school, which kindness won for him many warm words of esteem.

Judge Lectures Youth.

Edward Mattox, the youth arrested Tuesday for annoying German Polack, a West Third street grocer, was arraigned in the city court this morning. He denied being a member of a gang who have made it a practice to throw Polack's things around, but acknowledged overturning a soda water box Sunday night. Judge Runyon gave him a talking to, got his promise to help restrain the other youths of the neighborhood, and suspended sentence. J. P. Owens appeared for Polack.

Quartette of Annoyers Arrested.

John Consoli, who keeps a fruit stand on the Somerset street bridge over Green brook, complained to Chief Weiss, yesterday, that a gang of boys had been making life miserable for him by stealing his stock and using him generally for a good thing. The officer took to the trail and rounded up Harry Hansen, Percy Haberle, William Rutledge and William Morris as the culprits. They will appear on Consoli's charge before Mayor Smalley tonight.

Admits Killing.

Somerville, Nov. 1.—Clarence E. Case, counsel for Miss Florence Illario, who is on trial for her life in the Somerset court, for the killing of Alexander Depavlo, told a harrowing tale to the jury yesterday in opening the case for the defense. He admitted that there was a killing.

Dunellen Girl Weds.

Miss Louise Giles, of Dunellen, and Clifford Tenner, of Bluckamin, were quietly wedded yesterday afternoon. The ceremony was performed by Rev. E. C. Dutcher, of the Dunellen M. E. church, at the parsonage.

—Advertise in The Daily Press.

CANNED GOODS AND EVAPORATED FRUITS.

The famous "WHITE LABEL" Brand, noted for their fine flavor, wholesomeness and absolute purity.

The Evaporated Fruits are delicious, retaining the full rich flavor of the fruit.

CANNED VEGETABLES.

Peas, Early June—Asparagus, large green stalks—Lima Beans, small—Asparagus points—Tomatoes, solid hand packed.

EVAPORATED FRUITS.

Pealed Peaches—Apricots—Prunes.

NEUMAN BROS.,
WATCHUNG AVE. and FIFTH ST.

TAYLOR & CO.,
Jewelers and Opticians,
(Next to J.C. Station)
152 North Avenue.
Telephone 752-R.

Eyes examined and Optical prescriptions accurately filled. Also fine Watch, French and Chime Clock Repairing and Adjusting. Clocks called for and delivered.

CANARIES ALL SINGERS Seeds, Cages, etc
Kurzhal's, THEATRE BUILDING.
(Barber) WEST SECOND STREET

WOMEN'S AUXILIARIES TO HOLD CONFERENCE.

Sessions to Be Held at Summit Friday, November 9.

The twelfth annual conference of the women's auxiliaries of the Young Men's Christian Associations of New Jersey will take place in the Summit association's building Friday, November 9. There will be morning and afternoon sessions. The first will begin at 10:15 o'clock and the second at 2 o'clock. The program follows:

Morning—Mrs. William F. Bailey presiding. Devotional, Charles R. Scott, State secretary boys' work: Address, "The Young Man of Today," Rev. John McDowell, pastor Park Presbyterian church, Newark. Reports of auxiliaries, Atlantic City, Camden (railroad), Elizabeth, Freehold, Hoboken (railroad), Hudson City, Jersey City, Jersey City (railroad), Lakewood, Madison, Montclair, Montclair (colored), Morristown. Discussion. Business session. Luncheon.

Afternoon—Devotional, Mr. Scott. Reports of auxiliaries concluded, Newark, New Brunswick, Orange, Orange (woman's board), Orange (colored), Passaic, Paterson, Plainfield, Rahway, Red Bank, Ridgewood, Salem, South Amboy (railroad), Summit. Discussion.

There will also be sectional conferences, in which four groups of delegates will informally discuss the following important phases of auxiliary work: Social work, leader, Mrs. Frank H. White, Ridgewood; furnishing rooms, leader, Miss I. J. Cameron, Elizabeth; business management, leader, Mrs. Llewellyn B. Tompkins, Morristown; boys' work, leader, Mrs. Abram Mosler, Orange.

Cure for Sleeping Sickness.

Marseilles, Nov. 1.—Letters have been received here from Saigon, French Cochin China, saying that two French doctors have discovered that the hitherto fatal sleeping sickness can be cured by means of thymol. One hundred and fifty patients have been treated with this remedy and a large marority of them have recovered. Great Britain, France and Germany have had commissions employed for several years seeking a remedy for the sleeping sickness, which has depopulated entire districts in tropical Africa and Asia.

George O. Stevens Exalted Ruler.

At the regular meeting, last night, Plainfield Lodge, No. 885, P. B. O. E., elected George O. Stevens exalted ruler to fill the vacancy made by the resignation of Judge William N. Runyon. James K. Arnold, Jr., had the initiation conferred upon him.

Chauffeur's Hearing Adjourned.

The hearing of Herman Washeim, driver of Theodore F. Reynolds' touring car, which hit C. W. Krausse's wagon on Park avenue, last Saturday, was laid over by Judge Runyon this morning.

—If in doubt as to what to have as a feature for dinner, try White Label brand of sugar sifted peas. Nothing in the market compares with them for quality. Ask Neuman Bros. about them.

J. H. Meredith, of New York, will assist in a special song service and rally at the Grove Street Rescue Mission on Tuesday evening next. He is an able speaker and a gifted singer, these accomplishments making him greatly sought after.

Sheet metal workmen in Des Moines, Ia., have secured a raise in their minimum wage scale from 30c to 35c. an hour until November 1, and thereafter 37½c. per hour.

Wm. Jeffery
136 Park Ave.

This office can supply some attractive first mortgage loans bearing interest at 5 and 6 per cent. in small and large amounts. Will be pleased to have those with money to loan on such securities, communicate with us.

William Jeffery,
JEFFERY BUILDING,
136 Park Avenue, Plainfield, N. J.
'Phone 44.

New Plainfield Theatre.
Plainfield's Popular Play House.
Playing all the Leading Attractions.
W. J. CUNIHAN Proprietor and Manager

Saturday, Mat. and Night, Nov. 3—
The Historical Sensation,
"CUSTER'S LAST FIGHT."
Prices—Matinee 25c and 35c.
Night 25c, 35c, 50c and 75c.

Tuesday, November 6, Matinee and Night—
Return Engagement Election Day
Anna Day and Same Company in
When Knighthood Was in Flower.
Election returns read from the stage.
Prices—Matinee 25c, 35c, 50c.
Night 25c, 50c, 75c, $1.

Who is to Blame
IF YOU HAVE A LOSS AND HAVEN'T ANY INSURANCE?
Fire, Life, Accident, Health, Plate Glass, Burglary, Bonds, Automobile, or any kind of insurance you may require or ought to have written in any of the best companies.
Angus P. Atwood,
Insurance and Real Estate.
All branches.
209 North Ave. Tel. 644-j.
66 Pine St., N. Y. Tel. 2685-John

$75 Two Elegant Upright Piano Bargains. $95
Steinway, Weber and other upright pianos at a sacrifice. Why pay the agent's enormous profit? See us. Terms to suit. Good square pianos, $5.00 up. Open evenings.
HADLEY'S, 315 West Front St.

A. M. RUNYON & SON,
UNDERTAKERS.
402 Park Avenue. Telephone No. 40.
Office open day and night.
Office of Hillside Cemetery.
New York Office—50 Great Jones Street, Tel. call, 3345-Spring.
New York Embalmers License—1220.
New York Registered Licensed Undertaker No. 315.

T. A. MOORE.
UNDERTAKER AND EMBALMER.
Office—508 Watchung Ave. 'Phone 790
Residence—614 East 6th St. " 741-R
New York Office, 27 Great Jones St.
Telephone Call, 3249-Spring.
OFFICE OPEN DAY AND NIGHT.

Established 1872.
P. CASEY & SON.
UNDERTAKERS AND EMBALMERS.
Office, 116 Park Ave. Res., 417 W. Third St.
Office Open Day and Night. Tel. 264-R.

GEO. W. COLE.
UNDERTAKER AND EMBALMER
200 West Second St. Telephone 153.
OFFICE OPEN DAY AND NIGHT.

L. L. MANNING & SON,
STEAM GRANITE WORKS.
Corner Central Avenue and West Front Street.
Opposite First Baptist Church.

Townsend's Granite Works,
Fourth and Richmond Streets.
Tel. 2214. Westfield trolley passes my office

Classified Advertisements

Rates for advertisements under this heading one cent a word for first insertion, one half a cent a word for consecutive insertions of the same advertisement running for less than one month; one month, fifty cents a line (6 words to a line), double rate for advertisement set in capitals.

No advertisements received for less than ten cents.

Copy for deaths and marriage notices and classified advertising accepted up to 2:30 p. m.

THE DAILY PRESS is not at liberty to give any information regarding advertisements that require an address in care of this office. Persons answering these ads. should mail or leave answers as stated in advertisements.

Help Wanted.

WANTED—Girls to work in Fairyland toy factory; steady work; good pay. Apply at factory, 121 East Fourth street, Plainfield, N. J. 23 1m

WANTED — General housework girls and coachmen. Mrs. Day's Intelligence Office, South Plainfield, N. J. 10 2 tf

WANTED—A young colored man as butler; must be good waiter; references required. Apply afternoon or evening at No. 104 East Ninth street. 10 31 2

WANTED—Competent white cook or general houseworker. 44 Somerset street. 10 31 2

MACHINISTS—First-class vertical boring mill hand and lathe hands wanted at the Watson Stillman Co., Aldene, N. J. 10 27 10

WANTED—White maid for general housework; no washing; reference required. 134 East Ninth St. 10 30 3

BOY wanted. Watchung Silk Co., Chatham street. 10 30 tf

COOK wanted; no washing; reference required. 731 West Seventh. 10 29 6

WANTED—Girl for general housework. Apply 954 West Sixth St. 23 tf

WANTED—Bright boy to learn carpenter trade. Address F. Z. C., care Press. 10 31 3

WANTED—Girls to work in factory; good steady position. Apply at office of the Metal and Wire Goods Manufacturing Co., North avenue, opposite freight house. 10 26 6

WANTED—P. and M. operators on gloves. Call or address, John J. Kennedy, 318 Hill street, West Hoboken, N. J. 11 1 3

WANTED—Men to husk corn, 5 cents a shock. 625 West Front St. 10 16 tf

CARPENTERS wanted at once. Charles H. Hand, 319 Watchung avenue. 10 31 2

WANTED—A sober, industrious, young white man to take care of horses and make himself generally useful around store. Apply No. 187 North avenue. 10 15 tf

BOY wanted. Dr. Giddes, 21 Grove street. 10 30 3

WANTED—Man to put up stoves and drive delivery wagon. Wohlfert Hardware Store, Westfield, N. J. 11 1 2

WANTED—A girl as cashier and general office work; one with some experience. Apply The Paris, 214 West Front street. 11 1 tf

WANTED—Capable girl for general work; small family; reference. Call evenings after 7, 230 East Seventh St. 11 1 3

WANTED—Neat, competent girl for housework; family of two. Call 112 Richmond street, between Front and Second streets, evenings only. 11 1 2

WANTED—Girl to assist with housework. Call 1031 Arlington Ave.

WANTED—A good girl for general housework; no washing. 514 Central avenue. 10 30 3

WANTED—White cook to do washing and ironing; reference required. Apply Mrs. A. W. Kleinicke, 1406 Watchung Ave. 10 31 tf

GIRL wanted for general housework; white. Apply No. 66 Norwood avenue.

WANTED—Good cook (white). Apply 723 Central Ave. 10 31 3

WANTED — First-class colored nurse for one child, to do light chamberwork and sewing. Mrs. Depew, 1019 Hillside avenue. 10 31 tf

WANTED—Experienced skirt and waist finishers, no others need apply. B. V. Vreeland, No. 1 New Madison. 10 31 3

WANTED—White girl for general housework; small family; must be good cook and laundress; no chamberwork or waiting required. Apply 1 Myrtle avenue. 10 31 tf

WANTED—A neat, capable white girl as laundress and chambermaid; personal reference required. Apply afternoon or evening, at 104 East Ninth street. 10 31 2

WANTED — Experienced seamstress; must understand alteration of suits thoroughly; no other need apply. Woodhull & Martin Co. 10 25 tf

Real Estate Agents.

THOSE desiring to own a farm should consult one who has been selling farms for years, and he is yours truly, William Henry Rogers, 136 Park avenue, Plainfield; telephone 44. tf

Rooms and Board.

TWO communicating rooms; sunny exposure; well heated; bath adjoining; good table. Mrs. A. L. Waldorf, 132-134 Crescent Ave. 10 2 tf

PLEASANT furnished rooms with or without board. 406 East Fifth St. 7 6 tf

DESIRABLE rooms to let, with board; reference exchanged. 21 Sandford avenue. 10 26 tf

ROOMS with board at 312 East Seventh St. 10 6 1m

TABLE board. 110 East Fifth St. 10 10 tf

PRIVATE family will take two couples to board; fine house; all conveniences; automobile house and stable. Address or call 317 Franklin place, Plainfield, N. J. 10 26 6

GOOD accommodations; low rates. Boyce's Hotel. 97 Somerset St. tf

ROOM with board for a young man in private family. 415 East Seventh street. 10 20 tf

FURNISHED rooms, with private bath; use of barn. 129 Grove street, corner Park place. 10 31 6

FURNISHED front room to let, with gas and heat, at 604 Washington street. 10 31 3

TO RENT—Single room, with board. Apply 120 Crescent Ave. 11 1 6

TO LET—Furnished front room, second floor, with bath. 115 Church St. 11 1 tf

TO LET—Nicely furnished rooms: reasonable; all improvements. 315 Madison avenue. 11 1 3

Miscellaneous.

DEAD animals removed. Ruckman Brothers, 204 Plainfield avenue, 'phone 415-L. 8 28 6m

P. F. LATOURETTE, auctioneer; sales promptly attended to; satisfaction guaranteed. 326 West Front St. 2 10 tf

BEFORE selling your furniture see Latourette, 326 West Front St. tf

SEASONED wood for grate fires. Send a postal to John Mobus, P. O. Box 320. 10 30 6

FIRST-CLASS help and first-class places at the Swedish Intelligence Office, 22 Somerset place. tf

HORSES to board, good large box stalls and good care. Apply to William Lindsay, Netherwood Farm. 11 1 6

BABIES crochet sacques for sale; all prices; also ladies' knitted sweaters made to order. Mrs. Mayer, 54 Pearl street, North Plainfield. tf

DRESSMAKING and the making of children's clothes. 120 Madison avenue, flat 18. 10 31 6

ASHES and rubbish removed; city or borough. Send postal to George Miller, 518 West Fourth St. 10 30 3

THE highest cash price paid for household goods, furniture, etc. Fred W. Hand, Auctioneer, 136 East Second street. 'Phone 1722. tf

Wanted—Miscellaneous.

WANTED—Room with board, by lady and child, five years old; state location and price. Address B., care Daily Press. 10 31 2

WILL care for good horse for the winter for use of same. Address Good Care, care Press. 10 6 tf

WANTED—Goose feather beds; highest prices. C. L. Robison, General Delivery, Plainfield. 10 10 1m

WANTED—Good family horse and carriage, in exchange for a building lot. Address P. O. Box 301, Plainfield, N. J. 8 2 tf

For Rent.

FOR RENT—½ house, 5 rooms, 61 Watchung avenue, borough; $13 monthly. A. D. Thompson, 207 North avenue, Plainfield. 10 27 tf

TO LET—Six-room house, with improvements. Callahan, Richmond St. 10 29 tf

HOUSE to let, near Safe Works. U. B. Crane, or Adam Young.

TO RENT—In a private family, two attractively furnished rooms, with or without board; house situated near trolley; ten minutes' walk to station; has every convenience, including telephone; gentlemen only. Address M. B., care Press. 10 31 3

TO LET—Four rooms, first floor. 607 Berckman St. 11 1 3

TO LET—Three large rooms; city water; $8 per month. Adam Young, agent. 11 1 5

TO LET—Large, new store, No. 407 Watchung avenue. Charles L. Moffett, attorney, Woodhull & Martin building. 9 24 tf

Situations Wanted.

GIRL wants position at general housework. Call 652 South Ave. 10 30 3

YOUNG man, married, at present in business in New York, but desires a position in Plainfield where education, appearance and ability will be appreciated; state fully the nature of employment, giving full particulars with regard to same. Address Experienced, care Press. 10 6 tf

For Sale.

FOR SALE — Very central 10-room house; all improvements; only $3,800. Ira L. LaRue, next to station and next to bargains. 9 8 tf

REAL ESTATE for sale, rent and exchange at bargain figures; insurance in strong companies at lowest rates; money to loan at five per cent. Thickstun & Emmons, 197 North avenue. 9 28 tf

FOR SALE—To quick buyers; the following desirable properties; look them over and make me an offer on them.

Lot on East Second street, near Richmond, 50x208 feet.

Lot on John street, near West Seventh street, 50x150 feet.

Four lots on West Third street, near Clinton avenue.

Lot on Montague avenue, Scotch Plains, 50x150 feet.

House and barn at Somerville, N. J., lot 100x200; 5 minutes from depot.

House and lot on West Second street, near New.

J. V. E. VANDERHOEF,
39 Prospect place,
6 29 tf North Plainfield.

AUTOMOBILE FOR SALE—1905 "Waterless" Knox runabout, leather top, lamps, etc.; carries 2 or 4 passengers; an ideal car for professional, business and family use; cost last year $1,360; sell $350; in perfect order; also 1905 Oldsmobile, perfect order, $225. Thompson, 315 West Front. 10 31 3

VALUABLE BUILDINGS LOTS for sale; size of lots 40x200, situated on South Second street, West Third street and Clinton avenue. For further particulars, address B. Frank Coriell, 211 West Fifth street, Plainfield, N. J. 10 12 1m

BEDSTEAD for sale; also folding bed with mattress and springs. 124 North avenue. 10 30 3

$75 CASH buys elegant $300 mahogany upright piano, three pedals; great bargain; party needs money. On storage at Hadley's, 315 West Front street. 10 30 3

OLD PAPERS for sale; put up in packages of 100 copies for 10c. Apply at this office. tf

FOR SALE—White enameled iron bed and springs. Address "E. C. S.," care Press. 11 1 tf

FOR SALE—Horse and rubber-tired buggy in fine condition; cheap. 409 East Second street. 11 1 3

FOR SALE—9-room house; improvements; large lot; central location; $3,300; half mortgage. Address Quick, Press office. 11 1 2

FOR SALE—Parties going to California will sell household furniture at sacrifice. 423 Orchard place. 10 30 3

CHICKEN houses, almost new, cost with wire, etc., about $140; what will you offer? Address F., care Press, or call 166-R. 10 22 tf

JUST received, carload of fancy apples and potatoes, which we will retail at wholesale prices. D. W. Applegate & Son, 163 Somerset St. 10 29 tf

RESIDENCE, 612 Park avenue, for sale or to let. J. P. T. 10 26 tf

FOR SALE—Small four-room cottage, to be moved from its present location. Elston M. French, 171 North avenue. 10 29 6

FOR SALE—New 6-room house; all improvements, on good street; $2,500. M. F. Gano, 221 Park avenue. 10 23 tf

FOR SALE—At a bargain and on reasonable terms, six-room house on Grove street. McNabb, 211 North avenue. 10 20 1m

LOTS FOR SALE—Most desirable lots in Plainfield for the price, situate on north-side of West Seventh street, near Monroe avenue; size 68x295; price $25 per foot. J. T. Vail, 177 North Ave. 9 22 tf

FOR SALE—Oliver typewriters; eight new No. 3 Standard visible writers to close out; $60 each. Harry Dreier, 263 West Front street, Plainfield, N. J. 10 11 1m

BUILDING lots for sale on Evona, Hunter and Clinton avenues, West Third street, Manson place; cash or installments; houses and lots for sale cheap. Charles H. Hand, 319 Watchung avenue; office open evenings. 10 9 1m

FOR SALE—Four lots on Westervelt avenue, near Front street; terms to suit. Apply 103 East Fourth St., near Park Ave., Bacon. 6 11 tf

FOR SALE—At one-half cost, 5-horse Westinghouse compound engine (Junior) in good condition; cost $250; our price $125. Call at Daily Press office.

Money to Loan.

MONEY to loan on mortgage; five per cent. Louis A. Clement, lawyer, Babcock building. 10 29 6

MONEY to loan at 5 per cent. on first mortgage. Mulford, opposite depot. tf

TO LOAN—Money on first mortgages at 5 per cent. V. W. Nash, Jr., 221 Park avenue. 6 22 tf

$4,000.00 TO LOAN on first bond and mortgage, on Plainfield property at five per cent. Charles L. Moffett, attorney, Woodhull & Martin Building, East Front street. tf

TO LOAN—Money on good mortgages. George F. Brown, 94 Somerset street. tf

CHRISTIAN ENDEAVOR.

Prayer Meeting Topic For the Week Beginning Nov. 4.

By REV. S. H. DOYLE.

Topic.—The blessedness of communion with Christ.—John xiv, 15-26.

Communion with Christ is one of the greatest blessings that result from Christian discipleship. There are various ways of communing with Christ. We may commune with Him in prayer. Prayer is not simply petition. It does not consist simply in asking for things desired, but also in holding communion with the Father or the Son, to whom we pray. We talk to them as child to parent or as friend to friend, and not the least of the blessings of prayer is this communion and fellowship with the Saviour. "A little talk with Jesus, how it smooths the rugged road." We may commune with Christ through His word. In the Scriptures He speaks to us, and in listening to Him we enjoy the best of fellowship with Him. In the celebration of the Lord's supper we hold communion with Christ. It is called the "communion" not only because Christians enjoy each other's fellowship in the performance of this sacrament, but also because the true disciple communes with Christ through the emblems that represent His broken body and shed blood. But the chief avenue of communion with Christ is through the Holy Spirit. At Christ's departure from the earth He sent His Holy Spirit to abide as His representative in the hearts of believers, and through the indwelling Spirit we have the sweetest communion with the Master. In all these ways we should be faithful in communing with Him who is the source of our spiritual lives.

The blessedness of communion with Christ cannot be overestimated. The intercourse of friend with friend is one of the chief sources of the happiness of life, and how much greater is this happiness when the friend is Jesus Christ our Saviour and our Redeemer. To hold communion with the good and great of the earth through personal intercourse or through their written words is a source of untold blessing; but He is the greatest of the great, the best of the good, and communion with Him consequently produces far greater happiness.

In the results of communion with Christ we see its blessedness.

1. Such communion comforts us amid life's troubles and afflictions.

What a friend we have in Jesus,
All our sins and griefs to bear;
What a privilege to carry
Everything to God in prayer!

2. It is a source of knowledge. In our intercourse with Him through the spirit we are taught concerning spiritual things. The spiritual knowledge and discernment of many who are ignorant and unlearned are sometimes remarkable. But it is easily explained. They live close to the Master, and He reveals many things to them. Spiritual things are spiritually discerned, and if we would attain to unusual spiritual knowledge it must be through a life of fellowship with the Holy Spirit, who dwells within us. "He will reveal all things unto you."

3. Communion with Christ is an inspiration to Christian service. We cannot live in loving fellowship with Him who died for us without wanting to do more for Him.

4. It deepens our faith; constant communion with the living Christ keeps ever before us His reality, which is a great support of faith. To many Christians Christ is not as real as He ought to be and the cause is largely from their neglect to commune with Him as they ought. Let us not miss the sweetest and best joys of our Christian lives by neglect of communion with Christ; but let us live in daily fellowship with Him.

BIBLE READINGS.

Ex. xxv, 21, 22; Matt. xi, 28-30; xxviii, 19, 20; Ps. xcii, 1; John xv, 1-14; xvii, 20-26; Acts ii, 1-4; I Cor. x, 16, 17; Gal. ii, 20; I John iv, 11-21.

Younger Officers.

The feeling is growing that the young people of our churches must be induced to join the Christian Endeavor society and that one reason why it is difficult to do this in some places is that so many who are of older years are in the positions of leadership in the local societies. This condition can be remedied. In fact, it must be. The very life of the Christian Endeavor society depends upon it. We can have a young people's society only when we have a society of young people. This has been said before. But it needs to be said again and again; for in some churches the situation is so serious as to cause alarm. Give the young people a chance with the young people's society. Put them into places of responsibility and leadership—Rev. W. Knight Chaplin.

"Seed Sowers."

Endeavorers of the Japanese church of Honolulu have organized themselves into a band which they call "Seed Sowers," whose purpose it is to distribute tracts throughout the city. There are twelve companies of these Seed Sowers. They preach in the streets, with a choir of singers, on Saturday evenings, and if any member of the band is unable to distribute tracts on the Sunday following he contributes a sum of money toward the expenses.

In the Midweek Meeting.

A few years ago President Walden of the Australasian Christian Endeavor union obtained from fifty societies the statistics of the midweek prayer meetings of their churches and found that the Endeavorers furnished 75 per cent of the attendance.

Australian Growth.

Australia now has 85,000 members of Christian Endeavor societies and expects to reach 100,000 during the present year.

POWERS' Witch Hazel Cream
Instant Relief for Sunburn.
20c bottle.
POWERS' Pharmacy Co.

Our Prescription Department.
The prescription department of this store keeps pace with advances in medical science. No matter how unusual the ingredients of a prescription may be we will fill it properly. We keep the drugs for it, and the best, purest and freshest of them.
C. M. NAGLE'S PHARMACY,
Tel. 477-R. Front and Grove Sts.

Have your Prescriptions filled at
MILLER'S PHARMACY,
Park Ave. and 4th St. Tel. 203.
My personal attention given to every detail in this branch. Only the highest grade of Drugs used. Every article just as your doctor directs. Twenty years of practical experience in this line makes me feel confident to give you the best of attention.
Prices reasonable. Prompt delivery.

Hodge's Pharmacy.
Reliable goods in all Departments.
Agency for Belle Mead Sweets.
Tel. 210-J. Y. M. C. A. Building.

HOTELS.
HOTEL WALDORF
EAST FRONT STREET.
HENRY WINDHAM, Prop.
Gottfried Kruger's Extra Beer on draught. Imported Wines, Liquors and Cigars. Hotel accommodations and private Dining-Room.

HOTEL KENSINGTON
(Licensed.)
J. H. STAATS, Prop.
107-109-111 North Avenue.
Everything New and Up-to-date.
An inspection solicited

HOTEL IROQUOIS
Commercial Headquarters. J. W. LEARY, Proprietor Plainfield, N. J.
Pabst Milwaukee Beer on draft.
SUNDAY DINNERS SPECIAL FEATURE

CESSPOOLS AND GARBAGE.
Mrs. John Brown,
Successor to John Burke and [illegible] & Co.
Cesspools and Vaults Cleaned from $3.00 upwards
Satisfaction Guaranteed.
Don't give your order until you consult me.
Estimates Cheerfully Given.
Leave orders at J. T. Vail's, North avenue, Plainfield, N. J. Postoffice Box 718
FRANK BURKE, Manager

William H. Pope,
ELECTRICIAN.
All kinds of electrical work done at reasonable prices
116 NORTH AVENUE.

J. W. VAN SICKLE,
122 North Ave., Plainfield, N. J.
Fresh and Salted Meats.
Game in Season. Philadelphia Scrapple.
Orders called for and delivered promptly.
Telephone No. 463-J.

LIEFKE & LAING,
INSURANCE & REAL ESTATE
No. 146 Park Ave.
Real Estate Appraised. Properties Sold and Rented. Loans Negotiated.

A GOOD START.
You will never own your own home by paying rent. Why not come in and let me explain to you how I have started lots of other people and they have gotten their homes? You can get a home as well as they—if you will let me start you by a small saving each week or month. Come and see me.
M. F. GANO. 221 Park Avenue.

RENTALS — REAL ESTATE.
GEO. F. BROWN.
Insurance and Real Estate.
Commissioner of Deeds—Rents
94 Somerset St. Phone 160.
REAL ESTATE.

JOHN WINZENREID,
Furniture and Freight Express.
Moving Vans and Storage.
819 Lee Place. 'Phone 649-R

McCULLOUGH'S STEAM MILL,
21 Steiner Place, North Plainfield, N. J.
R. H. McCULLOUGH, Prop.
Sash, Blinds, Doors, Mouldings, Scroll Sawing, Turning, etc. Estimates cheerfully furnished.

D. DEMOLLI & CO.,
French Baker, Caterer & Confectioner.
Wedding parties and receptions. French Ice Cream and Water Ices. Telephone Orders Delivered Promptly.
231 West Front St. Plainfield N. J.

A Well Dressed Horse.
What a stylish suit of clothes is to a man, a handsome harness is to a horse. We carry a large stock of harness, whips, blankets, carriages and everything needed for the stable.
N. P. Carriage Manufactory,
W. J. CONROY, Prop.
[illegible] Somerset St. Tel. 360-L

EDUCATIONAL.
The Hartridge School
will be re-opened
Wednesday, September 19th.
ELEMENTARY DEPARTMENT AND KINDERGARTEN
(for girls and boys.)
303 East Seventh Street.
ACADEMIC DEPARTMENT
(for girls only).
107 and 109 West Seventh Street.
Pupils in each grade limited.
GYMNASIUM
The Casino, 303 West Seventh Street.
Application may be made to the Principal,
MISS EMELYN B. HARTRIDGE,
9 11 mo 107 West Seventh Street.

ELEVENTH SEASON.
Mr. Frederick F. Dawes
Assistant Teacher with Mr. T. George Dodsworth, 12 East Forty-ninth St., New York.
CLASSES IN DANCING and POLITE TRAINING
Seminary Hall, Plainfield
Commencing Tuesday, Oct. 16. 9 17 2 mo

Violin and Theory of Music.
Instruction one day a week from Nov. to May by RUDOLPH RISSLAND from New York Symphony Orchestra.
Apply to Charles M. Suhr, 144 East Fourth St., Plainfield, N. J. 10 30 1m

PLAINFIELD BUSINESS COLLEGE.
Cor. Park Ave. and E. Front St.
Tel 471-W
Day and Evening Sessions.
Superior ENGLISH TRAINING.
Fine opportunities for young men.

MAY VINCENT WHITNEY
will resume instruction in
PIANOFORTE PLAYING
(Preparing for Public Performance).
MONDAY, SEPTEMBER SEVENTEENTH, at her Studios in the Babcock Building, Plainfield, N. J.
Residence—823 First place. Tel. 275-R. 9 4 2m

Miss Helen G. Wheeler
will start a class of pupils for Piano Instruction in Plainfield, October 1. Leschitizky principals taught. Best of references. For particulars, write 1221 Denmark Road.

PIANO INSTRUCTION
Resumed Monday, September 24, 1906.
Miss Anna O. Marsh and Miss Minnie S. Marsh.
VIRGIL CLAVIER METHOD a Specialty.
915 Madison avenue.

W. S. MYGRANT
Cornet Soloist and Bandmaster 13th Regiment Brooklyn, will teach Violin, Cornet and all Military Band Instruments. Piano instruction by S. LOUISE MYGRANT.
Music furnished for every occasion, best New York Musicians.
Address W. S. MYGRANT, Fanwood, N. J.

Reginald Barrett
Teacher of Organ and Singing.
Seventeenth Season.
Many well-known Artists have been trained by Mr. Barrett.
Studio 6 E. 17th St., New York city. 10 1 1m wsm

All the latest Popular Sheet Music
Vocal and Instrumental at 19c a copy.
CHAS. M. SUHR, 144 E. 4th St.

Great Bargains
may be had in Bicycles and Sundries at
Frucht's Bicycle Store,
224 W. Front St.

Hoagland's CITY EXPRESS
Furniture Moving, Baggage, Freight, Piano.
OFFICE 205 Park Avenue. Telephone 833-W
Residence Tel. 648-L

TURKISH BATHS!
TRY ONE
Ladies, morning. Gentlemen, afternoons.
Take trolley to Sanitarium.
Somerset Street

679 W. Fourth St. 'Phone 908-L
M. D. O'KEEFFE,
Carpenter and Builder.
All work Promptly Attended to and Estimates Cheerfully Given. Jobbing a Specialty.

STATIONERY AND TOYS.
HARPER,
411 PARK AVENUE.

JOHN A. KOCH.
Dealer in
Meats, Poultry, Fish, Oysters, etc.
200 Watchung Ave.
Corner Second Street. Telephone 573-J
Orders Called For and Delivered.

Kindling and Grate Wood.
Cedar Posts and Bean Poles. Prompt deliveries. Orders received at 69 Somerset St.
JOHN MOBUS,
P. O. Box 220.

STORAGE—Best equipped and oldest storage warehouse in city for storing Furniture, Pianos, etc. Special floor for TRUNKS. Terms reasonable. All work has prompt attention.
WRITE OR TELEPHONE 477-R.
["Orders left for moving vans."
C. M. NAGLE,
Front and Grove Sts., Plainfield, N. J.

(A)
Amos H. Van Horn, Ltd.
SEASONABLE SPECIALS
Prepare your house for cold weather, with our Stoves, Beds and Carpets, Biggest lines, lowest prices to be found in the State. Accommodating terms. Carfare paid.

BEDDING BARGAINS
$23 No. 1 Hair Mattress, full size... 16.00
$18 Mixed Hair Mattress, full size... 12.00
$12 Medium Grade Hair Mattress, full size.... 8.50
$10 All-Hair Mattress, full size..... 6.98
$8.50 All-Cotton Mattress, full size..... 6.25
$6.50 Cotton Top Husk Mattress, full size.. 4.25
$4 Soft Top Excelsior Mattress, full size.. 2.98
$3 Plain Excelsior Mattress, full size. 1.98
Complete Lines of Comfortables and Blankets

CARPETS
New Fall Styles
Ingrains.
60c grade, yard..... ...40c
70c grade, yard.....50c
Brussels.
75c grade, yard.....65c
90c grade, yard.....75c
Velvets.
1.19 grade, yard.....98c
1.35 grade, yard.....1.15
Axminsters.
1.25 grade, yard.....98c
1.50 grade, yard.....1.25
All other weaves—not one missing.
Rugs, Mattings, Oilcloths, Linoleums Etc., Etc.

The Famous
Portland Range—$15 and up.
All the latest improvements known to stove manufacture. Over 17,000 in constant use. Fully guaranteed.
Oak, Cylinder, Laundry and Pot Stoves.
STOVE REPAIRS.—LOWEST PRICES.
AMOS H. VAN HORN, Ltd.
Be sure you see "No. 73" and first name "AMOS" before entering our store.
ACCOUNTS OPENED—EASY PAYMENTS
73 MARKET ST., NEWARK, N. J.
Near Plane St., West of Broad St.
All trolleys transfer to our door.
Telephone 589

Wm. Hand & Sons,
Moving Vans and Storage Warehouse for Furniture, Pianos, etc.
Truckmen and Riggers.
136 E. Second St., Plainfield.
Telephone 1722.
All work will receive prompt attention.

William H. Kirch
CARPENTER AND BUILDER
66 DUER STREET N. PLAINFIELD
Estimates cheerfully given.
Jobbing promptly attended to. Tel. 462-J.

PAT KANE,
128 North Avenue.
Wholesale and retail dealer in Fruit, Candy, Peanuts, Cigars Tobacco, etc.
Sewer Contractor.

BUTCHER
Grandview Meat Market,
GEO. EGEL, Prop.
198 Somerset St. Tel. 321-J.
Choice Meats, Poultry, Game and Provisions.
Orders called for and delivered.

ALEX. LUSARDI,
Foreign and Domestic Fruits, Choice Confectionery, Nuts, Cigars, etc.
211 W. Front St. Tel. 507-W.

E. B. MAYNARD.
New Shop, New Furniture, Best Service.
TONSORIAL ARTIST.
Also Choice Cigars.
141 North Ave., Plainfield N. J.

HENRY J. WIERENGA,
EXPRESSMAN AND TRUCKMAN.
All kinds of Express and Trucking business promptly attended to. Leave your orders at store of Joseph Sattels, Pianos and Organs, No. 108 North Avenue, and the same will receive immediate attention.

JOHN WIRTH
(Successor to Henry Liefke.)
Bakery and Confectionery.
201-203 West Front St. Tel. No. 723.
All orders delivered at short notice.

WM. H. BROKAW,
Carpenter and Builder.
I estimate on small as well as large contracts. Will call and submit figures
361 West Front St. Tel 301-L

Smalley Bros.,
147 North Avenue.
BUTCHERS.
Everything usually found in a first-class market.
Roasting and Broiling Chickens a Specialty. "Berkshire" Sausage.
Orders called for and delivered.
Telephone 83-A.

J. C. POPE & CO.,
INSURANCE AGENTS,
110 E. Front St., Plainfield, N. J.

A. H. ENANDER,
Sanitary Plumbing, Gas Fitting, Steam and Hot Water Heating.
Contractor for Sewer Connections.
125 Watchung Av. Rear.

L. Moraller & Son,
Watchmakers and Jewelers.
Watches, Clocks and Jewelry. Fine Watch and Clock Repairing a Specialty
219 Park Ave. Plainfield, N. J

House and Two Lots For Sale
97 Grandview Ave.
REASONABLE.
FRED J. HUFF, ATTORNEY
204 WEST FRONT ST.

PLAINFIELD WINDOW CLEANING CO.
All kinds of House Cleaning done at short notice.
All orders given prompt attention.
WM. A. KLINE, 611 W. 2d St

Seaman Williams,
Mason—Contractor—Builder
32 Sandford Ave. 'Phone 343-J

W. B. RANDOLPH'S
206 WATCHUNG AVE.
When you want your Hair Cut, Singe Shampoo, Shave and your Face Massage in first class style, call and see him.
Also Telephone Pay Station 234 R.

TITUS H. LAURY
MASON AND BUILDER.
Office, 323 East Front Street.
Tile Setting, Mantel & Front Work.
Telephone 454-Y.

PAINTERS AND DECORATORS
We call your attention to our fine display of
New Wall Papers.
We can't describe the patterns, but they are new, striking and effective, and with our large assortment we are sure to please.
Paints, Oils and Varnishes.
Woolston & Buckle,
145 North Avenue.

WALL PAPERS.
Papering—Decorating.
Our large assortment of all the Latest Styles in Wall Papers afford you the best selection in Artistic and Attractive patterns at Very Reasonable Prices. Ask us for Estimate on your Papering, Decorating and Painting.
JAMES C. HANSEN,
141 East Front Street.

1906 Wall Papers.
IMPORTED & AMERICAN GOODS.
C. CONOVER & CO.
Decorators, Painters and Paperhangers. Window and Plate Glass.
115 Elmwood Pl. Tel. 226-J

W. S. CHEEVER
1326 Park Ave.
Painting and INTERIOR DECORATING. WALL PAPER of every description at the Lowest Prices.

COAL DEALERS.
Difference In Coal.
All coals may look alike to some people, but compare our "Lehigh" Coal with the Coal you bought somewhere else and you will see a difference.
You will notice that our Coal Burns Brighter, Gives More Heat, and Lasts Longer than any other Coal you ever bought before.
Boice, Runyon & Co.,
Coal, Lumber and Masons' Materials.
Park Ave., opp. North Ave., Plainfield N. J.

Coal Down 25 cents
SEE NASH'S OFFER
In Cent-a-Word Column Every Saturday.
Yard and Office, 686 South Second St. Central Office, 311 Park Avenue. Two 'Phones: 496-L; 357-W.

TenEyck & Harris,
—DEALERS IN—
LEHIGH VALLEY COAL.
Office: Rowley's Drug Store, 218 West Street. Telephone 22-L.

JOHN JOHNSTON
All the best grades of
COAL.
929 South Ave 'Phone 193

Coal I have on hand some very fine Hard and Medium Coal. All kept under sheds. Pea Coal. 4.75
25 cents a ton reduction on cash orders.
L. A. RHEAUME,
146 East Fourth St. Telephone 440-W. Yard, 674 South Second St. Telephone 281.

GEORGE O. STEVENS
747 West Front St.

JOS. HARRIGAN
OLD COMPANY'S LEHIGH COAL.
Tel. 497-L. 4th and Richmond Sts.

PURE, CLEAN SPICES.
Spices that are guaranteed for their purity and cleanliness—yes, that's what it mean's when you buy of us. They are full strength Spices—the kind that can be depended upon for their savory flavor, and when you use them for your pickles or preserves, you won't be disappointed. Spices, either whole or ground, at very desirable prices.
W. W. DUNN,
The Park Grocer,
Duer St. and Lincoln Place.

USE PRESS WANT ADS

EPWORTH LEAGUE.

Nov. 4: "Church Extension."

By REV. WALTER J. YATES, D. D.

Houses for worship are essential conveniences.—Luke iv, 15; John xvii, 20; Acts ix, 20. God honored the building of the tabernacle.—Ex. xl, 34-35. God honored the building of the temple.—I Kings viii, 10, 11. God honored the building of a synagogue.—Luke vii, 1-10. Liberality is a mark of love.—Ex. xxxvi, 3-7.

Many of our older people remember the beginnings of this society and its work and have followed its progress with deep interest through all the years of its history, but there will always need to be a retelling of the story of all such enterprises, for there is ever a new generation coming forward to whom the familiar things of the fathers are strange and who need to have the whole explained anew.

Our leaguers should know how and why the Church Extension society was founded and its magnificent work of many years should have proper telling. Its present claims and opportunities for usefulness should be well considered and all our young people set aside a certain part of their income regularly for this benevolence.

Many churches in the east, and not a few of them with large congregations, have in the pressure of some exigency been saved from forced sale and the consequent dispersal of the people by timely gifts or loans from this society.

But its chief work has not been of this character, nor does it make its strong appeal for support on this ground. At the close of the civil war the Pacific slope was widely separated from the east by lofty mountain chains and a vast stretch of plains roamed by great herds of bison and entirely unsettled. As you left St. Louis you plunged almost at once into the wilderness. Omaha was the farthest outpost of civilization. The Central Pacific and Union Pacific railroads were built after the most strenuous exertions and connected the two extremes. This gave an opening into the vast waste for homes and towns where before had been only roaming Indian tribes. Soon the tides of immigration began to fill up the territory thus opened, until five great centers of population have been built between the Mississippi and the mountains.

As the people began to push into the newly opened lands there was need of the preacher following with the gospel. Where the home was founded there must be church also. It was the glory of early Methodism that she followed the pioneer into the wilderness, and where he built his log cabin in the days of Asbury and his fellow workers there you would find the circuit rider, with his saddlebags and Bible, holding service and saving souls. Methodism in these later days has been no less aggressive and heroic. The fathers traveled on horseback and forded rivers and slept in the woods. The sons have toiled no less diligently, if in a different way, made necessary by the changes of conditions.

The story of the building of the great new west is one of the romances of history. Where the new town sprung up, either on the railroad or as mining camp or as permanent home of the settler, there came the preacher, selected a lot for a church, called the people together to worship, took a collection for a building fund and went to work. But these people were almost invariably poor and could do little beyond making for themselves the poorest kind of a log or sod house at first and so could not do all needed for a church, however willing they were. So the Church Extension society's work came in right there and helped when they got to the limit of their ability. The strongest work of the society has been just this kind of aid on the frontiers or in the mountains in the west, and also in the south.

In the south was dire need among both white and colored after the war, and but for the help of this society our land could not have the prosperity it now enjoys.

The need for its work has not passed, but may have changed somewhat in character. Its collections should not be less, but knowledge of present needs should rather increase its income.

Ability a Divine Trust.

He who gives beauty to the stars, fragrance to the flowers and life to the child gives gifts and graces to mankind. "To every man according to his ability." The eagle has no song, the lark has, yet both are of God and have their place in His created realm. So each human life fills its place and has its opportunity. By our own will we improve or abuse, multiply or stultify, double or decrease, our power.

We determine our usefulness, measure our happiness and fix our destiny. How important, then, that we wisely invest our ability, so that in our being and doing for Christ and humanity we may be pleasant in manner, practical in service, patient in spirit, pure in life and prayerful in heart, thus seasoning all centers of society and illuminating the lives of those with whom we have to do!—Rev. W. F. Wilson.

Way of Duty.

Our duty is never completely hidden from us. God will always give us light enough to see our next duty. This is a great truth and the understanding of it brings much peace, for the serious problems of life are generally the deciding of what is our duty. Now any one who is honest with God and willing to walk in the path of duty when it is indicated may know clearly and beyond a peradventure what is his duty. It is possible for each of us to be certain whether or not he is at present at the post of duty. By His providences, by His word, by His spirit and by the reasoning faculties [illegible] he has endowed us, God will surely show the way of duty to any earnest soul.—William T. Ellis.

THE DELUGE

By DAVID GRAHAM PHILLIPS, Author of "THE COST," etc

COPYRIGHT 1905 by the BOBBS-MERRILL COMPANY

We had evidently caught the household stripped of "lugs," and sunk in the down-to-the-heel slovenliness which is called "comfort." Joe was crimson with confusion, and was using his free hand to stroke, alternately, his shiny bald head and his heavy brown mustache. He got himself together sufficiently, after a few seconds, to disappear into his den. When he came out again, pipe and ragged jacket were gone, and he rushed for us in a gorgeous velvet jacket with dark red facings, and a showy pair of slippers.

"Glad to see you, Mr. Blacklock"—in his own home he always addressed every man as Mister, just as "Mrs. B." always called him "Mister Ball," and he called her "Mrs. Ball" before "company." "Come right into the front parlor. Billy, turn on the electric lights."

Anita had been standing with her head down. She now looked round with shame and terror in those expressive blue-gray eyes of hers; her delicate nostrils were quivering. I hastened to introduce Ball to her. Her impulse to fly passed; her lifelong training in doing the conventional thing asserted itself. She lowered her head again, murmured an inaudible acknowledgment of Joe's greeting.

"Your wife is at home?" said I. If one was at home in the evening, the other was also, and both were always there, unless they were at some theater—except on Sunday night, when they dined at Sherry's, because many fashionable people did it. They had no friends and few acquaintances. In their humbler and happy days they had had many friends, but had lost them when they moved away from Brooklyn and went to live, like uneasy, out-of-place visitors, in their grand house, pretending to be what they longed to be, longing to be what they pretended to be, and as discontented as they deserved.

"Oh, yes, Mrs. B.'s at home," Joe answered. "I guess she and Alva were about to go to bed." Alva was their one child. She had been christened Malvina, after Joe's mother; but when the Balls "blossomed out" they renamed her Alva, which they somehow had got the impression was "smarter."

At Joe's blundering confession that the females of the family were in no condition to receive, Anita said to me in a low voice: "Let us go."

I pretended not to hear. "Rout 'em out," said I to Joe. "Then, take my electric and bring the nearest parson. There's going to be a wedding right here." And I looked round the long salon, with everything draped for the summer departure. Joe whisked the cover off one chair, his man took off another. "I'll have the women-folk down in two minutes," he cried. Then to the man: "Get a move on you, Billy. Stir 'em up in the kitchen. Do the best you can about supper—and put a lot of champaigne on the ice. That's the main thing at a wedding."

Anita had seated herself listlessly in one of the uncovered chairs. The wrap slipped back from her shoulders and—how proud I was of her! Joe gazed, took advantage of her not looking up to slap me on the back and to jerk his head in enthusiastic approval. Then he, too, disappeared.

A few minutes of silence, and there was a rustling on the stairs. She started up, trembling, looked round, as if seeking some way to escape or some place to hide. Joe was in the doorway holding aside one of the curtains. There entered in a beribboned and befrounced tea-gown, a pretty, if rather ordinary, woman of forty, with a petulant baby face. She was trying to look reserved and severe. She hardly glanced at me before fastening sharp, suspicious eyes on Anita.

"Mrs. Ball," said I, "this is Miss Ellersly."

"Miss Ellersly!" she exclaimed, her face changing. And she advanced and took both Anita's hands. "Mr. Ball is so stupid," she went on, with that amusingly affected accent which is the "Sunday clothes" of speech.

"I didn't catch the name, my dear," Joe stammered.

"Be off," said I, aside, to him. "Get the nearest preacher and hustle him here with his tools."

I had one eye on Anita all the time, and I saw her gaze follow Joe as he hurried out; and her expression made my heart ache. I heard him saying in the hall, "Go in, Allie. It's O. K.;" heard the door slam, knew we should soon have some sort of minister wth us.

"Allie" entered the drawing-room. I had not seen her in six years. I remembered her unpleasantly as a great, bony, florid child, unable to stand still or to sit still, or to keep her tongue still, full of aimless questions and giggles and silly remarks that she and her mother thought funny. I saw her now, grown into a handsome young woman, with enough beauty points for an honorable mention, if not for a prize—straight and strong and rounded, with a brow and a keen look out of the eyes which it seemed a pity should be wasted on a woman.

"From what Mr. Ball said"—Mrs. Ball was gushing affectedly to Anita—"I got an idea that—well, really, I didn't know what to think."

Anita looked as if she were about to suffocate. Allie came to the rescue. "Not very complimentary to Mr. Blacklock, mother," said she good-humoredly. Then to Anita, with a simple friendliness there was no resisting: "Wouldn't you like to come up to my room for a few minutes?"

"Oh, thank you!" responded Anita, after a quick, but thorough inspection of Alva's face, to make sure she was like her voice. I had not counted on this; I had been assuming that Anita would not be out of my sight until we were married. It was on the tip of my tongue to interfere when she looked at me—for permission to go! "Don't keep her too long," said I to Alva, and they were gone.

"How far off is the nearest church?" I cut in.

"Only two blocks—that is, the Methodist church," she replied. "But I know Mr. Ball will bring an Episcopalian."

"Why, I thought you were a devoted Presbyterian," said I, recalling how in their Brooklyn days she used to insist on Joe's going twice every Sunday to sleep through long sermons.

She looked uncomfortable. "I was reared Presbyterian," she explained confusedly, "but you know how it is in New York. And when we came to live here, we got out of the habit of church-going. And all Alva's little friends were Episcopalians. So I drifted toward that church. I find the service so satisfying—so elegant. And—one sees there the people one sees socially."

"How is your culture class?" I inquired, deliberately malicious, in my

THE WEDDING.

impatience and nervousness." And do you still take conversation lessons?"

She was furiously annoyed. "Oh, those old jokes of Joe's," she said, affecting disdainful amusement.

(CONTINUED.)

WALSH'S Candy

Our "DAILY SPECIALS" Please the Little Folks

—and grown ones, too! Most surprisingly good, when you think of the low prices.

Be sure to try them the first opportunity. Different ones each day.

R. Walsh & Co.

"Makers of Sweets."

STORES: 157 Market St., 671 Broad St., Newark, N. J. 83 Broad St., Elizabeth, N. J. Wholesale Department in rear of 157 Market Street, Newark.

ESTATE OF Abby S. Urner, Deceased. Pursuant to the order of George T. Parrot, Surrogate of the County of Union, made on the application of the undersigned, executor of said deceased, notice is hereby given to the creditors of said deceased to exhibit to the subscriber under oath or affirmation their claims and demands against the estate of said deceased within nine months from the thirteenth day of September, 1906, or they will be forever barred from prosecuting or recovering the same against the subscriber. FRANK G. URNER, Executor. 9 20 9 th

S. HIRSCH, The New York ladies' tailor and furrier. 403 Watchung Ave. 'Phone 440-L.

On Nov. 1 THE HOLT

TRUSTWORTHY JEWELRY STORE

BECOMES OF AGE.

21 YEARS IN BUSINESS

Has made this the Diamond Market place of Newark, the Trustworthy Jewelry Store of Newark, and the greatest jewelry store on a side street in the entire State. Don't you think there is a reason for this? Therefore we say for Watches, Diamonds or Jewelry

Get It At Holt's, at 6 Academy St., opp. P. O., Newark.

PUTTING EVERYTHING TOGETHER just right has a lot to do with the appearance of a picture.

PICTURE FRAMES

add to or detract from the effectiveness of pictures considerably. It is a specialty of ours to make the frame suit the picture. We like people to say how beautifully our frames and their pictures agree. You'll say it too if you will let us do some framing for you.

Plainfield Art Store, Y. M. C. A. Building.

Dr. R. W. Emerson Dentist. Removed to "The Stirling" Park Avenue. 10-6-1m

NEW YORK LADIES' TAILOR. I. Goldberg, Prop. 15 Somerset St., Plainfield, N. J. 'Phone 375-W.

AZIENZA cures pimples and all inflammation of the skin. Used by people of refinement. Medicinal and toilet—25 and 50 cents.

CREAM.

Try a box of DOBBINS' CIGARS. Clear Havana Nickle Yara or any kind that you desire. Manufactured at 120 North avenue, opposite Kensington Hotel, Plainfield, N. J.

Plants and Cut Flowers. CHARLES L. STANLEY 144 North Avenue. Telephone 463-W Greenhouses—1120 South Ave., Tel. 331-J. Floral Design Work Artistically made up at Short Notice.

GROCER. Staple and Fancy Lines. Best Minneapolis Flours. Down town prices duplicated and quality of stock the best. Prompt deliveries a feature with me. H. A. WEBER. 140 Liberty St. 'Phone 327-W

BIG REDUCTION in prices of Lumber. I have over two hundred thousand feet of lumber on hand. All hemlock, $15, $18 and $20 per thousand feet. Pine, $15, $18 and $20 per thousand. You can always find me in my yard at any time. A. KANE.

GREAT BARGAIN SALE of Nursery stock. We are not going out of business, but have some bargains left over from last fall's sale. Don't wait until you need your stock; order now and get your choice of Evergreens, Roses, Shade Trees, Hedge Plants Flowering Shrubs and Vines. BELLEVIEW AVENUE NURSERY CO. Off Park Avenue, near Hillside Avenue

CARL SILBERT. JEWELER AND OPTICIAN. Diamonds, Watches, Clocks, Jewelry, Silverware, etc. Fine Watch Repairing. 219 West Front St. 'Phone 512-J.

KIRCH & ZIMMERMAN CASH GROCERS. 114 Somerset St. Tel. 493-R. Reliable goods at lowest possible prices. Gillies Coffee and Tea our specialty. Prompt delivery.

New Jersey Central

Passenger Stations in New York—West 23d St., N. R., Foot Liberty St., N. R.

In Effect October 4, 1906.

For New York—2.17, 3.37, 5.36, 6.02, 6.29, 6.57, 7.05, 7.25, 7.28, 7.47, 7.55, 8.02, 8.11, 8.30, 8.36, 8.46, 9.30, 9.59, 10.28, 11.00 a. m., 12.03, 12.44, 1.18, 2.31, 2.49, 3.44, 4.12, 4.47, 5.53, 6.29, 6.43, 7.08, 7.32, 8.27, 9.27, 9.40, 10.17, 11.28 p. m. Sunday—2.17, 3.37, 4.47, 7.40, 8.01, 8.52, 9.34, 9.49, 10.02, 10.32 a. m., 12.40, 1.45, 2.40, 3.17, 3.30, 5.41, 6.35, 6.48, 8.13, 8.27, 8.35, 9.42, 10.22 p. m.

For Newark—5.36, 5.29, 6.57, 7.05, 7.25, 7.28, 7.47, 8.11, 8.36, 8.46, 9.30, 9.59, 11.00 a. m., 1.18, 2.31, 2.49, 3.44, 4.12, 4.47, 5.53, 6.29, 7.08, 7.32, 9.40 p. m. Sunday—7.40, 8.52, 9.34, 10.02, 10.32 a. m., 12.40, 1.45, 2.40, 3.17, 3.30, 5.41, 6.48, 8.13, 8.35, 9.42, 10.22 p. m.

For Somerville—5.19, 7.11, 8.21, 9.17, 9.55, 11.00 a. m., 1.01, (1.41 Saturday only), 2.02, 2.11, 3.30, 4.33, 5.04, 5.28, 5.57, 6.04, 6.19, 6.38, 7.12, 7.33, 8.08, 9.37, 10.23, 11.26 p. m., 12.59 (except Mondays) night. Sunday—5.45, 8.42, 11.13 a. m., 1.05, 2.03, 3.40, 5.37, 7.05, 8.30, 10.15, 11.16, 11.25 p. m.

For Flemington—7.11, 11.00 a. m., 2.11, 5.28, 6.19 p. m. Sundays—8.42 a. m., 5.37 p. m.

For Phillipsburg and Easton—5.25, 8.21, 9.55 a. m., 2.11, 5.28, 5.47 and 6.38 p. m. Sunday—5.45 a. m., 2.03, 5.47, 7.05 p. m.

For Bethlehem, Allentown and Mauch Chunk—5.25, 9.55 a. m., 2.11, 5.28, 5.47 p. m. Sundays—5.45 a. m., 2.03, 5.47, 7.05 p. m.

For Wilkesbarre and Scranton—9.55 a. m., 2.11, 5.47 p. m. Sundays—5.45 a. m., 5.47 p. m.

For Long Branch and Asbury Park, etc—3.37, 8.11, 11.00 a. m., 12.44, 3.44, 4.47, 5.53, 11.28 p. m. Sunday—3.31, 8.52 a. m., 3.30, 8.13 p. m.

For Red Bank—3.37, 5.36, 8.21, 11.00 a. m., 12.44, 1.18, 2.49, 3.44, 4.47, 5.53, 6.29, 11.28 p. m. Sundays—3.37, 8.01, 8.52 a. m., 3.30, 8.13 p. m.

For Lakewood and Atlantic City—3.37, 9.30 a. m., (12.44 Atlantic City Express Saturdays only) 1.18, 2.49, (3.44), 5.53 p. m., Saturdays only) Lakewood only. Sundays—(8.01 Lakewood only) 8.52 a. m. 9.30 a. m., 1.18 p. m. Sundays—8.01 a. m.

For Toms River and Barnegat—3.37, 9.30 a. m., 1.18 p. m.

For Philadelphia—5.16, 7.44, 9.39, 10.51, 11.42 a. m., 12.43, 1.39, 3.42, 8.50, 9.46 p. m., 1.17 night. Sunday—5.16, 9.53, 10.39, 11.42 a. m., 12.38, 2.45, 3.42, 4.55, 5.39, 6.44, 7.45, 9.46 p. m., 11.25, 1.17 night.

For Trenton—5.16, 7.44, 8.47, 10.51, 11.42 a. m., 12.43, 3.42, 6.44, 8.50, 9.46 p. m., 1.17 night. Sunday—5.16, 9.53, 11.42 a. m., 3.42, 4.55, 6.44, 9.46, 11.25 p. m., 1.17 night.

For Reading and Harrisburg—5.25, 9.55 a. m., 2.11 (5.47 through train). Sundays—2.03, 5.47 p. m.

For Pottsville, Sunbury and Williamsport—5.25, 9.55 a. m., 2.11 p. m. Sundays—2.03 p. m.

For Baltimore and Washington—1.17, 3.47, 10.43 a. m., 12.38, 2.45, 6.44, 7.45 p. m., 1.17 night. Sundays—10.43 a. m., 12.38, 2.45, 6.44, 7.45 p. m., 1.17 night.

*Change cars at Bound Brook.

W. G. BESLER, Vice Pres. & Gen. Mgr. W. C. HOPE, Gen. Pass. Agt.

Lehigh Valley Railroad

Time table in Effect May 13th, 1906.

LEAVE SOUTH PLAINFIELD, N. J.

7.55 a. m. daily (except Sunday) local to Mauch Chunk.

a. m. daily for Easton, Wilkesbarre, Rochester, Buffalo, and principal intermediate stations.

10.59 a. m. daily for Easton, Wilkesbarre, Ithaca, Buffalo and Chicago.

1.57 p. m. daily, local for Easton, Mauch Chunk, Hazleton, Pottsville and Shenandoah.

4.58 p. m. daily (except Sunday) "Wilkesbarre and Scranton Express" Solid vestibule train to Wilkesbarre, through Parlor Car via D. & H. R. R. to Scranton and Carbondale.

6.40 p. m. daily, solid vestibule train to Buffalo, Toronto and Chicago and principal intermediate stations except Rochester.

8.21 p. m. daily (except Sunday) local to Easton.

FRANK ROWLEY, City Ticket Agent, 218 West Front Street, Plainfield, N. J. Telephone 112.

Arrival and Departure of Mails.

PLAINFIELD POSTOFFICE.

Office opens 7 a. m., closes 7 p. m. On Saturdays close half hour later.

Arrive—7.30, 8.40, 11.30 a. m.; 2.30, 5.00 5.30 p. m.

Close—7.20, 9.30 a. m.; 1.00, 2.30, 6.00 7.45 p. m.

ELIZABETH—Direct.

Arrive—8.40 a. m.; 1.30, 3.15 and 7.00 p.m

Close—7.30 a. m.; 1.45 and 4.30 p. m.

SOMERVILLE AND EASTON.

Arrive—8.40 a. m.; 2.30 and 5.30 p. m

Close—7.30 a. m.; 1.00, 2.30, 6.00 p. m.

PENNSYLVANIA—West of Easton.

Close 12.35 p. m.

NEWARK—Direct

Arrive—8.40 a. m.; 2.30, 5.30 p. m.

Close—7.30, 9.30 a. m.; 1.00, 2.30 and 6.00 p. m.

PHILADELPHIA—Direct.

Arrive—7.30, 8.40, 11.30 a. m.; 2.30 and 7.00 p. m.

Close—7.15, 7.30, 9.30 a. m.; 12.35, 4.30 7.45 p. m.

Through fast mail for West and South close 4.30 and 7.15 p. m.

Through fast mail for East, close 1.00 and 7.15 p. m.

WATCHUNG, WARRENVILLE AND GALLIA (Mt. Bethel.)

Arrive—1.30 p. m. Close—9.00 a. m.

Watchung—Arrive 6.45 p. m. Close 5.30 p. m.

SUNDAY MAILS.

Office open from 9.30 to 10.30 a. m.

Mail closes at 6.15 p. m.

H. H. BIRD, P. M.

IF you want something a little better than ordinary in Butter, give us a trial order at the proper price for A-1 Butter.

We are the leaders for Milk and Cream.

Lindsay's Dairy, 327 Watchung Ave., TEL. 273-L.

YOU WILL NEVER BUY A HOME WITH MONEY PAID FOR RENT IN THE PAST. START NOW TO OWN A HOME of your home by taking out shares in THE CENTRAL BUILDING AND LOAN ASSOCIATION OF PLAINFIELD. J. F. MacDonald, Sec'y. Smalley Building, 149 North Ave.

BAMBERGER'S "THE ALWAYS BUSY STORE" MARKET & HALSEY STS. NEWARK, N. J.

THE LARGEST AND MOST PERFECTLY EQUIPPED

Mail Order Service

PRESENTING UNEQUALLED SHOPPING FACILITIES FOR THOUSANDS OF OUT-OF-TOWN PATRONS.

A thoroughly experienced staff of buyers in this department will make selections for you, and satisfaction is guaranteed or money will be refunded. We prepay mail or express charges to any part of the state on all paid purchases, and on C. O. D.'s for amounts aggregating $5.00 or more.

Try our system, and you will not only save money, but have the additional advantage of assortments not equalled in Newark, or surpassed anywhere in the land. Samples sent postpaid to any address upon the receipt of postal card.

L. BAMBERGER & CO., - - NEWARK.

MARCHANT BROS., PLAINFIELD MILK AND CREAM CO.

PLENTY OF MILK AND CREAM for all regular family trade. Always prepared to fully supply our customers and to welcome New Customers.

191 North Ave., Plainfield. Telephone 840.

"Our Wagons Everywhere" "Ready to Serve You."

Cold Weather Necessities

We are now showing a large assortment of

Stoves and Ranges.

All made at first-class factories and guaranteed as "A 1." Bakers and Working Stoves.

Also, we have a fine line of

Oil Heaters, Oak and Cylinder Stoves, Barn and Small Pot Stoves, Coal Hods, Fire Shovels, Stove Boards, Pipe, Elbows, Dampers, Ash Cans, etc., etc.

Gayle Hardware Co., General Hardware & Housefurnishings Front Street and Park Avenue. 'Phone 468-R

BLAIR'S TOWN TOGGERY SHOP

HAWES' $3.00 HATS. FOWNES' GLOVES. KEISER CRAVATS. Glastenbury Underwear.

Cleaning, Pressing, Dyeing Laundry.

Lace Curtains Cleaned; Portieres, Carpets Dyed; Blankets, Men's Suits Cleaned and Pressed. All done at short notice. Organdies, Dresses Cleaned.

MARY A. BROWN—Telephone 377-L—218 W. SECOND ST

CITY JOTTINGS.

—W. J. Roome, of North Plainfield, has purchased a handsome new automobile.

—The Union County Board of Freeholders will hold its November meeting in the Court House, Elizabeth, this afternoon.

—James Patterson, of the Potter Press Works, has returned from Washington, where he has been erecting presses in the Government Printing Office.

—Lester B. Harris, who recently purchased L. E. Hart's residence property on West Front street, is making extensive improvements about the place.

—G. Emerson Mowen, of The Sabbath Recorder Press, is still detained at his home by a severe illness and it will probably be some time before he can return to work.

—The work of remodelling the Dime Savings Institution was started this week and will be pushed rapidly. The banking institution hopes to take possession of its own building early in the new year.

—Verdella Dunham, the colored man, who was struck on the head with a brick while at the new telephone building, is still at the hospital, but very much improved. He will be able to return to work in a short time.

POINTS FOR THE BUYERS

Have you ordered your winter supply of coal yet. TenEyck & Harris, the coal merchants, will supply you at lowest prices.

Have you seen the fine stock of jewelry at Charles E. Vail's store in Park avenue? If not do so at once and you will see just what you want at reasonable prices.

Dudley Miller, the Park avenue druggist, makes a specialty of prescription work, and all prescriptions left there will be accurately and quickly compounded at reasonable prices.

The Dime Savings Institution is now located in the building formerly occupied by The Plainfield Trust Company, where it will be glad to see all of its old friends and many new ones.

S. Scheuer & Co., of West Front street, always carry a stock of first-class groceries, the best meat, fruits and vegetables. If you have never traded at this store you have no idea how much money you can save. The firm buys in such large quantities that it can afford to sell at lower prices than others. Just remember this when shopping.

Alvord Cook, of Rahway, was in town yesterday calling on friends.

Letter-carrier Daniel Shea, of West Front street, is taking his annual vacation of fifteen days.

Mr. and Mrs. Frank W. Runyon, of Madison avenue, are planning to spend the winter in the South.

Mrs. O. T. Waring, of Park avenue, continues to improve every day and her chances for recovery are excellent.

Mr. and Mrs. William Everetts, of New York, have returned home after spending several days with friends here.

Miss May Harrington, of New York, who has been visiting relatives on East Third street, has returned home.

James C. Manning, the contractor, has removed his place of residence from 1021 Madison avenue, to 521 Madison avenue.

Vail JEWELER AND OPTICIAN

103 Park Ave., calls your attention to his Rimless Glasses. They Look Good and You See Good.

Advertisements :—FOR— New York Herald, World, Times, Sun, Journal, Telegram, American, Brooklyn Eagle —and— Newark Evening News Received at The Daily Press AT REGULAR OFFICE RATES.

THIS MONTH we sell C. C. D. V. Photos for 50c. Life-size enlargements 50c each. Developing and all other work done for amateurs. The Matzen Studio, 131 East Front Street.

UNINVESTED MONEY.

Persons having uninvested money will find that they can place it in either our Banking or Special Department to advantage, as it will then draw interest until required.

3½ per cent. paid on $5.00 or more in our Special Department.

3 per cent. paid on accounts of $200 or more subject to check.

THE PLAINFIELD TRUST COMPANY

Football and General Sports

BOWLING.

Members of the Park Club bowling team are now practicing on the club alleys every night in preparation for the season's bowling tournaments. Captain F. O. Ball is expecting to make a fine record this year. Saturday night the team will roll Princeton on the home alleys.

Lou Wiltse, who has taken charge of the Somerset bowling alleys in Somerville, has hatched out an idea for an intercity series between Plainfield and Somerville pin knights. Since Wiltse took charge of the Somerset alleys the sport has experienced a boom in that town and the projected series should awake matters in both towns. If Wiltse wants a series there is no doubt that he can be accommodated by applying to Warry McLaughlin.

Billy Leland, the old standby on McLaughlin's alleys, is hitting the pins at a lively gait these days, and is averaging around the 190 mark.

"Doc" Voehl, although late in breaking in the game, exhibits his old time form and finds no trouble in landing near or over the 200 mark in his exhibitions.

The Newark News bowlers, who administered a stinging defeat to local newspaper men last Saturday, will try conclusions with the Hoboken scribes in a three-game match next Saturday.

Kritchon, bowling for Baltimore, in the Eastern League, Tuesday night, rolled up 267.

Frank Blatz is in great demand this season. Three bowling teams have put in a bid for his services, the Westfield Club and the Elks and Knights of Columbus teams of this city.

Among local bowlers who are piling up good scores nowadays is Judge Runyon. If he sticks to steady work, he will find no trouble in registering in the 200 class.

Jack Todd went 300 one day last week—150 in two games—pretty good for a beginner.

Matters in Scotch Plains are warming up and negotiations are now going on for a series between the Suburbans and Scotch Plains.

"Wizard" Johnny Voorheis, who makes his first appearance in Plainfield next Wednesday night, rolls with a "rubber" ball, made from a special composition of wood and rubber.

Joe Norton, the anchor of the Newark News team, is rated as one of the crack bowlers of Newark, but he failed to locate the groove on Snedeker's alleys Saturday in the match against Plainfield, and the best he could do was 168 and 138. He brought along a special ball but it was of no use as the pins stuck to the alleys. However, he is not discouraged and hopes to do better next time.

BASKETBALL.

The Orange Y. M. C. A. claim to have the best basketball team in the State for the present season. Percy Hand, formerly of the Plainfield association team, has been chosen captain and the five is rated very fast. They make no bones in saying that they will clean up every team they meet this year, including Newark and Plainfield.

Liberal support on the part of basketball enthusiasts in Plainfield will encourage the Y. M. C. A. team to make even a better record than last year.

All lovers of basketball will be pleased to learn that last year's first team at the Y. M. C. A. five will represent the association on the local court this year. This fact became known yesterday. The five which played under the triangle last year was one of the best in the State and its record was one to be proud of. The team threatened to disband this fall, but has since changed its mind and will now begin hard practice for a strong list of games scheduled for the winter. Arrangements are now being made to play the P. H. S. team and the Business Men's five, prior to playing the first game in the regular schedule on November 27 with the Rahway Y. M. C. A. five. The local team will consist of Harry Scull, captain; Ray Smith, Fred Letson, Fred Leary and probably Walter Long, certainly a hard one to beat. Many of the favorite teams from Northern New Jersey and New York will be seen on the local court during the season.

"Al" Kaufman Wins.

San Francisco, Cal., Nov. 1.—In the heavyweight battle last night at the New Pavilion rink "Al" Kaufman, protege of "Bob" Fitzsimmons, disposed of "Sam" Berger in the tenth round of what was scheduled as a twenty round fight. In the tenth Berger rushed Kaufman to a clinch, but the latter drove a powerful right to the jaw. Berger reeled back, unable to protect himself. He was falling from sheer weakness, when his seconds threw up the sponge.

Will Be Tiger's Star Twirler.

Bert. Heyniger, of Plainfield, who is a member of the pitching staff of the Princeton 'varsity baseball team, and who did such fine work for the team last season, will be the mainstay of the '07 team at the college. The baseball squad is in charge of "Iron Man" McGinnity, of the New York Nationals, who is directing his attention toward the development of pitchers, as both Byram and Doyle, last year's stars, graduated in June.

Basketball Games.

The Y. M. C. A. basketball team will play the Business Men next Monday night. Games with the strongest teams in the Metropolitan district, including the Brooklyn Central, Gordon House, Maxwell House, St. George's, St. Christopher Tigers, and Columbia University, are being arranged.

Hare and Hound Chase.

The Y. M. C. A. boys will hold a hare and hound chase Election Day morning, beginning at 10 o'clock, over a five-mile course. Boys' Secretary Haydon W. Barrows will lead them.

Additional Sporting News on Page Three.

P. H. S. Debating Society Meets.

The Debating Society of the Plainfield High School meets this afternoon to vote on the amendments to the constitution, and to assign definite questions for debate.

Y.M.C.A. BOWLING EVENTS

North Jersey Association Issues Schedule For First Season on the Alleys.

PLAINFIELD IS IN IT

Newark, Montclair, Orange, Elizabeth, Passaic, Hudson City and Rahway Other Members of the League.

Members of the Northern New Jersey Young Men's Christian Association League have decided to branch out into a new line of sport, and will hold a championship bowling tournament this season. It will be the league's initial effort in ten-pin competition. Teams from eight associations will form the organization, consisting of Newark, Montclair, Orange, Elizabeth, Passaic, Hudson City, Rahway and Plainfield.

There are to be series of home-and-home matches of three games, with the teams meeting on Monday and Friday nights of each week. The competition will start Monday night, December 10, and will continue until Friday night, March 22. Newark will be represented by a strong team, and Elizabeth is expected to show exceptional strength, too. The prizes will be a trophy for the association winning the championship, and prizes for first, second and third high individual averages, high individual score and high team score. The teams must be composed of bona fide members from each association, and the rules of the American Bowling Congress will govern all matches. The schedule is as follows:

Monday, December 10—Elizabeth at Passaic, Montclair at Hudson City.
Friday, December 14—Rahway at Newark, Orange at Plainfield.
Monday, December 17—Montclair at Elizabeth, Hudson City at Newark.
Friday, December 21—Plainfield at Rahway, Passaic at Orange.
Friday, December 28—Elizabeth at Hudson City, Rahway at Passaic.
Friday, January 4—Orange at Newark, Plainfield at Montclair.
Monday, January 7—Hudson City at Passaic, Montclair at Rahway.
Friday, January 11—Newark at Plainfield, Orange at Elizabeth.
Monday, January 14—Passaic at Montclair, Elizabeth at Newark.
Friday, January 18—Plainfield at Hudson City, Rahway at Orange.
Friday, January 25—Plainfield at Pasaic, Orange at Hudson City.
Monday, January 28—Hudson City at Rahway, Montclair at Orange.
Friday, February 1—Passaic at Newark, Plainfield at Elizabeth.
Monday, February 4—Passaic at Elizabeth, Hudson City at Montclair.
Friday, February 8—Newark at Rahway, Plainfield at Orange.
Monday, February 11—Elizabeth at Montclair, Newark at Hudson City.
Friday, February 15—Rahway at Plainfield, Orange at Passaic.
Monday, February 18—Hudson City at Elizabeth, Passaic at Rahway.
Friday, February 22—Newark at Orange, Montclair at Plainfield.
Monday, February 25—Passaic at Hudson City, Rahway at Montclair.
Friday, March 1—Plainfield at Newark, Elizabeth at Orange.
Monday, March 4—Montclair at Passaic, Newark at Elizabeth.
Friday, March 8—Hudson City at Plainfield, Orange at Rahway.
Monday, March 11—Rahway at Elizabeth, Montclair at Newark.
Friday, March 15—Passaic at Plainfield, Hudson City at Orange.
Monday, March 18—Rahway at Hudson City, Orange at Montclair.
Friday, March 22—Newark at Passaic, Elizabeth at Plainfield.

Bowling Prize Winners.

Members of the Gesang and Turn Verein observed Hallowe'en by holding a prize bowling and dance in Saengerbund hall. The prizes were won by John Wirth, William Claassen, Paul Nachtway, Henry Bergen, Thomas Carty, Paul Vistel, Charles Meyer, Sr., and Eric Lathmann. The bowling was in charge of Thomas Carty, Peter Blaich, Henry Rummel and William Claassen, while Frank Jellig, Matthias Menzenbach, Anton Stenzenberger, August Wolf and Charles Burnett looked after the dancing floor.

Miss M. E. Brown, of Park avenue, is spending the month of November with friends in New York.

—Daily Press want ads. pay.

CHAMP. BOWLER COMING

"Wizard" Johnny Voorheis Will Give Exhibition in Plainfield Next Week.

FANS ARE JUBILANT

Local Pin Knights Will Measure Their Prowess in Pin Smashing With the World-Beater.

Bowling enthusiasts will have an opportunity of witnessing Johnny Voorheis, the National champion, perform on local alleys next week, when the peerless pin smasher will roll exhibition games with local cracks at "Warry" McLaughlin's bowling academy. The "Wizard" is making a tour of eastern cities, giving exhibition contests and in response to a special request he has consented to pay Plainfield a visit. His appearance here will mark the first time a bowling champion of repute has ever visited here and it is a foregone conclusion that there will be a great outpouring of bowling fans to watch him execute his stunts on the alleys.

Voorheis has met and defeated all of the crack bowlers of the country. Two weeks ago he squelched the aspirations of the mighty Dunbar, of Philadelphia, in one of the greatest matches the Quaker metropolis ever saw. Last week he added to his laurels by humbling "Billy" Weingaith, the pride of Newark, on the latter's alleys, by winning eight out of eleven games, his average being 227. The match with Weingaith was for a purse of $100.

Voorheis is recognized throughout the country as the most skillful pin knight that ever shot a ball down an alley. In recording sensational spares he is considered unbeatable.

His presence in this city will give the fans the chance of their lives to see a real bowler. He will probably appear in twelve games, rolling three each with four of Plainfield's best pin knights. The local team has not yet been chosen but it will probably include Frank Blatz, Doc Voehl and possibly Billy Leland and Chief Kiely. However, announcement will be made in due time of the Plainfield lineup.

In order to accommodate the crowd a limited number of seats will be put on sale in a few days.

Boys Probably Saved His Life.

John Dugan, a seven-year-old boy living on East Seventh street, was knocked down and run over by the front wheels of a heavy delivery wagon on East Fifth street, opposite the Bryant school, this morning. The rear wheels would also have passed over him but the presence of mind on the part of Samuel Hockberger and Harold Leach, two older boys, who pulled him out of the way. The injured lad was taken to his home and later examined by a physician. He was hurt about the chest but not seriously.

SEA FOOD

FRED IVAMY'S
(Successor to Rogers & Co.)
Dealer in all kinds of Fresh Fish
126 W. Second Street
Telephones 140 and 503

We have a SPECIAL CASH SALE SATURDAY EVENINGS

We handle the best grades of Oysters. Specialty—Blue Points and Cape Cods on half shell.

THE DIME SAVINGS INSTITUTION HAS REMOVED TO NO. 139 EAST FRONT STREET, BUILDING FORMERLY OCCUPIED BY THE PLAINFIELD TRUST COMPANY, WHILE ALTERATIONS ARE BEING MADE TO THEIR PRESENT BUILDING.

ROTH & CO
NEW JERSEY'S LEADING BUTCHERS

FISH SPECIALS for Friday, Nov. 2

Fancy Whitings	8c per lb
Flounders	8c per lb
Fancy Cod (to boil)	10c per lb
Long Island Weakfish	10c per lb
Fresh Mackerel	12c per lb

Salmon, Halibut, Haddock, Mackerel, Striped Bass, Catfish, Eels, Scallops, Lobsters, Hard & Soft Clams, Oysters.

SPECIAL FOR FRIDAY AND SATURDAY.
Fancy Jersey Fowl - - - - - - 12c per lb

ROTH & CO
NEW JERSEY'S LEADING BUTCHERS
132 E. Front St. Tel. 208.
Plainfield, N. J.
38 Markets in the State.

Buy Along the Lines of Progress.

Every prudent man knows the many advantages of buying along the lines of progress. That's what makes

HIGHLAND PARK

so desirable for a home site and for investment.

Even the man with the small accumulation of money should realize this and buy here today, because we are selling Highland Park Building Lots at the very modest prices of $200 and up, and on easy, convenient terms.

Ask us for further particulars and visit the property.

ELSTON M. FRENCH
171 North Avenue. Tel. 24. Plainfield, N. J.
New York Office—141 Broadway.

Tonight

Republican Ratification Meeting

Plainfield Theatre
8 p. m.

Everybody Invited.

All Candidates for Election will be Present.

HONORABLE
Chas. N. Fowler
Candidate for Member House of Representatives from Fifth Congressional District.

Assembly Candidates for State Legislature. Messrs

Randolph Perkins
Peter Tillman
and John R. Moxon.

Music by LaVere's Band.

Attend this meeting. See and hear the men nominated by the Republican Party who are asking for your votes.

ROADSTERS' CALENDAR.
Sun Rises 6:30 a. m.
Sun Sets 4:57 p. m.
Lanterns must be lighted 5:57 p. m.

THE DAILY PRESS.

THE WEATHER.
Fair tonight and Saturday; rising temperature Saturday.
Maximum, 55; minimum, 34. 24 hours ending at noon. Ther. at noon 55

Established May 10, 1887. PLAINFIELD, NEW JERSEY, FRIDAY, NOVEMBER 2, 1906. Two Cents a Copy—$5 a Year.

CONGRESSMAN FOWLER EXPOUNDS G. O. P. POLICIES

Republican Nominee Reviews Party History and Tells Why He Didn't Answer the Roll Calls.

HILLERY LAUDS G. O. P.

Assemblyman Perkins Declare He's For Bishops' Bill From Start to Finish—Mayor Presides.

The Republican City Executive Committee conducted the second of its mass meetings in the New Plainfield theatre, last night, and for the first time in the present campaign introduced Congressman Charles N.

Charles N. Fowler.

Fowler, candidate for re-election, to the local voters. An audience of 600 people, in which there was a generous sprinkling of women, listened with close attention to the representative of the Fifth district and also to Senator Thomas Hillery, of Morris county, and Assemblyman Randolph Perkins, who were the other speakers.

The meeting was called to order by former Mayor Charles J. Fisk, who in a few words stated its purpose and took opportunity to read the resolution passed by the city committee in reference to the Colbyites' protest against former Governor Voorhees' remarks at the last Republican rally. He made a very good address. Mr. Fisk introduced Mayor James F. Buckle as chairman of the evening and the latter in turn introduced the speakers, calling on Senator Hillery first.

Mayor James F. Buckle.

As a preface to his remarks, Senator Hillery stated that the present campaign embodies questions of State and national politics but that it was not his purpose to discuss either. He considered his county fortunate, he said, in being in the Fifth Congressional district and having Charles N. Fowler as its representative.

Plunging directly into his address he asserted with emphasis that there never was a time when there were greater returns for labor than at present and that this matter is one for every man to consider seriously before voting against a Republican. The people of the State have undergone an awakening and they realize that the Republicans are to be trusted. They have had their differences but everything is now settled and the party is better than it or any other party has ever been. There was an impression that it had fallen into bad hands but speaking as a member of the State Legislature he declared that he knows it is an independent body.

"Our party does not appeal to

(Continued on Page 5.)

Y. M. C. A. ANNIVERSARY SPEAKERS ASSIGNED

ELEVEN SPECIAL SERVICES TO BE HELD IN MARKING EVENT.

Plans for the thirty-ninth anniversary observance have been completed by the Y. M. C. A. All the speakers for the special services have been secured and assigned.

The observance will begin Saturday, November 10, with a service at the Seventh-Day Baptist church. W. B. Millar will be the speaker. On the evening of that day E. T. Colton, associate of John R. Mott, the evangelist, will deliver an address to the Y. M. C. A. committeemen, at the association, on the work that is being done in the foreign field.

No less than nine special services on Sunday, the eleventh, will mark the occasion. Mr. Colton will speak at the First Baptist church, F. W. Pearsall at Trinity Reformed church, C. W. Deitrick at Park Avenue Baptist church, J. F. Sproull at Warren chapel, Ben M. Lewis at the Congregational church, George A. Warburton at Grace M. E. church; all at 10:30 o'clock in the morning. Two evening services will be held at the First M. E. church and First Presbyterian church; Mr. Colton will speak at the former and Mr. Sproull at the latter. Mr. Colton will speak at a men's meeting in the theatre in the afternoon at 4 o'clock.

No social affairs will be held.

MISS OHL HURT.

Equestrienne Jumped to Escape a Dangerous Leap on Hunter.

Miss Adele Ohl, of Central avenue, whose riding at the Hippodrome last year made her famous among professional equestriennes, is confined to the house by a sprained ankle and a number of bruises, the result of a hasty leap from a horse last Sunday afternoon.

She was trying the horse, a newly imported English hunter, on her place, when, in bracing itself for a stop in response to her tug at the reins, the horse slid toward a stone wall. Miss Ohl divined that the animal was about to try a jump, and not sure that it could clear the wall among the poles and sticks that lay on the other side, she sprang from the saddle. Her left ankle, encased in a hampering riding boot, turned, and she was thrown against the wall. The horse cleared the wall beautifully, and, launched by the parting tug at the reins given by Miss Ohl as she jumped, landed safely beyond the threatening poles. It galloped around a bit, but was caught unhurt.

Mrs. Howe a Patroness.

Among the distinguished patronesses of the lecture course to be given at Delmonico's, New York, under the auspices of the National Society United States Daughters of 1812, State of New York, is Mrs. Julia Ward Howe, of Boston, mother of Mrs. Florence Howe Hall, of Madison avenue. The course of ten lectures will be given by Miss Janet E. Richards, of Washington, D. C., and will begin November 9, the subject being "Talks on Current History." Mrs. William Gerry Seade, president of the New York Chapter, will give a reception this afternoon to the societies of the State of New York and State of New Jersey at her home, 332 West Eighty-seventh street, New York.

First Prize Stock.

Mr. Fred Endress, 131-135 West Front street, has just received from Swift & Company, Chicago, twelve choice native steers. These steers took first prize at the Inter-State Live Stock Show held at St. Joseph, Mo., September 24 to 29. While these cattle are very choice it did not take this shipment to make his reputation as he always has had the best that money could buy, which accounts for the large business and satisfied customers he has.

***

Another Landmark to Go.

V. W. Nash, Sr., and William Claassen, who occupy the old building on Park avenue, adjoining Mrs. L. J. Denton, the florist, is planning to vacate the property this month and move to the vacant store in the Marsh building. Afterwards the old structure will be torn down by the New Jersey Central to make room for proposed improvements in its property.

Pauper Goes To Asylum.

Susan Harris, an inmate of the Industrial Home, was taken from there by the police this morning for removal to the State asylum. She had become unmanageable, and worried the Home management with an incorrigible tendency to discard all forms of clothing.

—Advertise in The Daily Press.

SPOKE ON SAVING POWER

Evangelist Wharton Eloquently Depicts the Unsearchable Riches of Christ.

FRUITS OF REVIVAL

Several Persons Signify Desire to Lead Christian Life at the First Baptist Meeting.

Continued interest was shown in the special services being conducted by Rev. Dr. Henry M. Wharton, at the First Baptist church, that edifice being filled last night with the largest congregation since Sunday. Both downstairs and in the gallery nearly every seat was taken. The service was spiritually a helpful one.

Charles L. Lewis was in charge of the song service. Dr. Wharton at the commencement of the service gave a beautiful exposition of the twenty-third Psalm, after which Rev. Dr. J. S. Zelie, of the Crescent Avenue Presbyterian church, offered prayer. Mr. Lewis then sang effectively "Over the Line." There were many additional requests for prayer and these were remembered as on previous occasions.

Dr. Wharton took the subject of his discourse the eighth verse of the third chapter of Second Ephesians: "Unto me, who am less than the least of all saints, is this grace given, that I should preach among the Gentiles, the unsearchable riches of Christ." In part the evangelist said:

"The words found in our text tonight remind me of God's Treasury Department, and if we explore them we shall find great riches. In the first place we see the humility of Paul, who considered himself less than the least of all saints. God loves humility, and what a contrast to Paul is the man who declares that he is as good as any church member, even though he himself never goes to church. God can't work with a proud person. In the words of Paul he expresses our feelings for who does not love humility.

"Notwithstanding that Paul said that he was less than the least of the saints, he wants all to understand that he was one of them, a member of the great Christian family and no power was to separate him from God. In the next place he tells of his occupation—that he is to preach the Gospel of the Son of God, and what greater privilege is there than to preach this Gospel.

"I want to talk to you tonight about the unsearchable riches of Christ. Neither men nor angels can calculate your wealth if you possess these riches. In the first place we see the unsearchable riches of Christ's power to save. Do you realize that there are hundreds of thousands of people tonight going to a drunkard's grave and that recruits are expected from your boys and mine. Satin tried to persuade Christ to doubt God's word, but failed, and Christ's power to save is just as strong as ever.

"Secondly, I want you to think of the unsearchable riches of His pardoning love, which is never exhausted. Any one who has not experienced that pardoning love should seek it now.

"In the last place consider the unsearchable riches of His sustaining grace. How many of us when we first started the Christian life were afraid we couldn't hold out? Yet we did hold out with Christ's sustaining grace."

In the conclusion Dr. Wharton related a story of the early conversion of one of the deacons of his church, who when a young man was preparing for the practice of the law. His mind was so centered on his life purpose that he gave no thought of religion, until he was persuaded by his mother to attend a revival service. His mother did not attend meeting that night, but remained at home and prayed for her son. That night when the son returned home and retired he could not sleep, although he was not especially impressed with anything that he had heard at the meeting. He got no rest until he awakened his mother, told her his distress of mind and was that night brought to Christ through the prayers of his mother.

Before the service closed several persons signified a desire to lead Christian lives.

This afternoon, by special request, there will be a meeting for women only at the First Baptist church, and at 4 o'clock Dr. Wharton will speak at a boys' meeting at the Y. M. C. A., and again tonight at the First Baptist church at 7:45 o'clock. There will be no service tomorrow night. Sunday morning and evening Dr. Wharton will preach at the First Baptist church and in the afternoon he will speak at the Sunday-school, prior to addressing a men's meeting at the New Plainfield theatre.

—The Y. M. C. A. directors considered only routine matters at their monthly meeting last night.

GAVE A DINNER IN CANDIDATES' HONOR

CONGRESSMAN FOWLER AND OTHERS ENTERTAINED BY CITY CHAIRMAN FISK

Congressman Charles N. Fowler, State Senator Hillery, State Senator Ackerman, Assemblyman Randolph Perkins and Assembly Nominee Moxon were entertained at dinner last night, previous to the mass meeting, at the Hotel Iroquois. City Chairman Charles J. Fisk, the Republican and Democratic candidate for the mayoralty, was the host and the affair was the most elaborate of the kind that has taken place here in years.

Among Mr. Fisk's other guests were Freeholder Samuel P. T. Wilbur, City Clerk James T. MacMurray, Factory Inspector Andrew McCardell, Councilman Herbert Buxton, former County Chairman Hamilton F. Kean and County Chairman Frank H. Smith.

The menu follows:

Cocktail a La Fisk
Caviar on Toast
Blue Points
On half shell
Sherry
Celery Queen Olives Mixed pickles
Clear Green Turtle
Filet De Sole
Potatoes Duchesse
Chicken Croquettes
French Peas
Mumm's Extra Dry
Filet De Mignon
Fowler Punch
Cigarettes
Mushroom Sauce
Delmonico Salad
Ice Cream Cake
Crackers Cheese
Cigars
Coffee

After the dinner, Congressman Fowler and the other G. O. P. candidates held an informal reception in the parlors of the hotel. They shook hands with about 100 of the local workers.

Mr. Fowler is expected to visit the shops in this city on Monday.

400 PEOPLE ATTEND TIMBO CLUB'S BALL

Fourth Annual Affair Also Graced by Officeholders of Two Counties.

Successful both from a financial and social point of view, the fourth annual ball of the Timbo Social Club in Saengerbund hall, last night, exceeded even the most sanguine expectations of the committee. It was attended by 400 dancers while something of a political aspect was lent by the appearance of some of Somerset and Union counties best known leaders. Among the latter were Mayor N. B. Smalley, Mayor James F. Buckle, former Mayor Charles J. Fisk, Assemblyman Randolph Perkins, County Registrar Frank H. Smith, Councilmen Herbert Buxton and Frand Randolph, Freeholder Wilbur and Andrew McCardell.

Dancing commenced at 8:30 and an hour later a grand march was held in which 100 couples participated. Suhr's orchestra furnished the music and though the floor was crowded to its capacity the greater part of the time everything was kept in perfect order by the management of Rudolph Kampf.

The committee in charge consisted of Henry Wierenga, chairman; William Doud, Erwin Y. Neighbor, Rudolph Kampf, Frank Schuck and Theodore J. LaRue.

WOMAN SLAYER WAS HERE.

Florence Illario Testifies to a Stay in This City.

Florence Illario, the woman on trial at Somerville for the murder of Alex Dipaolo, was a temporary resident of this city not long before the shooting. She told of two visits here on the stand yesterday.

After a trip to Washington, she testified, Dipaolo took her to his godmother's house, in this city, where she made her home for a time. She went back to Somerville for a few days, but returned to this city for a week longer. She placed in evidence a letter she received from Dipaolo while she was living here.

Milk Up in Dunellen.

By agreement between the dealers, the price of milk in Dunellen and the surrounding county was raised yesterday from seven to 8 cents. The farmers and dairymen have to feed grain to cows at this time of the year, and the cost of keeping them is appreciably increased. The community understands that from close relations to the agriculturist, and the raise is accepted without grumbling.

—A class tug of war will be held today at the Plainfield High School field meet, instead of the relay race.

—There are lots of good things in White Label canned goods, among them peas and asparagus. Try them once and you'll use them always. Neuman Brothers.

DEDICATED PARISH HOUSE

Bishop Scarborough Praises St. Stephen's Rector and Flock Warmly.

MARKS THE ADVANCES

"St. Stephen's of Yesterday Not St. Stephen's of Today"—Reception and Supper In New Building.

The new parish house of St. Stephen's P. E. church received its final touch as a component part of the pretty little Netherwood house of worship yesterday afternoon. Through Bishop Scarborough, head of the New Jersey diocese, the Church pronounced it good and fitting, and dropped the eccleciastical mantel over it.

The dedication service was held at 4 o'clock, before a large congregation. Rev. A. S. Peck, the rector; Rev. E. Vicars Stevenson, of Grace church; Rev. William R. Mulford, of All Saints' church, Fanwood, and Rev. Harris Rush, of Westfield, took part in the service.

The usual form of blessing for parish houses, prescribed by the prayer-book, was followed. The vested church choir sang a special programme of hymns and canticles.

In his sermon, Bishop Scarborough spoke with warm approval of the parish house idea. It supplied, he said, the opportunity for the needful and helpful social life, which was as much a part of church activity as the spiritual life. It brought the people of the parish together, and welded them into a church family.

The prelate spoke words of warm praise for the rector, whose second year in charge of the parish ended yesterday. The completion of the parish house, the bishop said, was the culmination of a great deal that had been accomplished under Mr. Peck's guidance. St. Stephen's of yesterday was far from being the St. Stephen's of today. The parish had advanced splendidly. The things that had been done, notably the erection of the parish house, enlarged its field and scope much, and the future was rich in promise, the fulfillment of which, by the grace of Providence, was assured.

The new house was gay last night, when a reception and musicale was held to mark the dedication. Miss Edith Hubbard, soloist of the Church of St. Mary the Virgin, New York, sang.

Bishop Scarborough spoke informally. He enlarged on his thought of the afternoon as to the great value of the parish house in church work. The Christian life, he said, was not meant to be a gave St. Stephen's' people a chance to effect the combination of church life and social enjoyment that was intended. He congratulated the parishioners and the people of the community on its erection.

The reception ended with a supper, catered by Mrs. Lena Hellstrom. The affair was arranged and conducted by the vestrymen, assisted by their wives. The vestry is made up of Dr. George Dupuy, Adam C. Hill, R. H. McCready, Alfred Lacey, C. H. Weeks, A. J. Beal, F. L. Hebert and H. S. Guinn.

Senator Everett Colby, who was a liberal contributor to the parish house fund, was unable to be present, but he sent a message of congratulations and regret.

A Hallowe'en Party.

Mr. and Mrs. W. A. W. Burnet, of Sandford avenue, entertained the Fortnightly Wrist Club at their home, Wednesday night, and because the club meeting happened to fall on Hallowe'en night, the festivities were appropriate to that event. There were sixteen in the company and all appeared in amusing costumes, some of the guests scarcely being recognized. The evening was spent in playing all sorts of games, features being several vocal solos by Mrs. Burnet and piano selections by her sihter, Miss Mildred Corneil, of Montreal, Can., an accomplished musician. During the evening an elaborate repast was served.

Speakers at Theatre Meetings.

Five theatre meetings have been arraigned by the Y. M. C. A. Dr. H. M. Wharton, the evangelist, will speak next Sunday; the Sunday following, E. T. Colton will be the speaker; on December 10, Dr. S. Parks Cadman, of the Central Congregational church, Brooklyn, will speak; January 20, Dr. W. H. Morgan, of Newark, and March 10, Charles H. Yatman, leader of the summer meetings at Ocean Grove.

Freeholder Wilbur Busy.

Through the efforts of Freeholder S. P. T. Wilbur, culverts have been installed on Grove street near the bridge over Green brook, and Park avenue and Cedar brook, to carry off the surface water.

—Daily Press want ads. pay.

MAYOR TAKES STEPS TO STOP "THE CLANSMAN"

Colored Men Appeal to Him to Prevent Its Production Here Next Week.

TENDS TO RACE HATRED

He Will Request Manager Counihan This Afternoon to Cancel the Date—Incites to Race Riot.

Acting on the request of members of the colored race here, Mayor James F. Buckle will take steps this afternoon to prevent the production of The Clansman, which is billed to take place at the New Plainfield theatre next Friday night. This morning, his honor declined to make any statement to the effect that the play would surely be stopped but he intimated that as the chief executive of the city he felt it his duty to do all in his power in the name of law and order.

In speaking of the matter, Mayor Buckle, said to a representative of The Daily Press: I anticipate no trouble whatever and there is no room for sensationalism. As I understand it, and I have informed myself on the subject, The Clansman is a play that incites to riot. It shows the negro in a most unenviable light and arouses his blood. It should be remembered that the colored citizens of Plainfield are an unusually intelligent factor and that they contribute much to the taxes. Consequently they are entitled to the respect of the community."

Continuing, the Mayor stated that Philadelphia had as large a proportion of colored men as any big city in the United States and that notwithstanding that fact Plainfield has a proportionally large number. I do not believe that the colored men would resort to violence even if the play was allowed to go on. It insults them, however, and I believe justly so. The play itself it not uplifhting in any sense of the word but is purely a prejudiced attack on the negro.

"This afternoon I will have a talk with Manager Counihan, of the New Plainfield theatre, and I can say now that he is a fair minded man interested in the city as much as any other citizen. Therefore, I am confident that he will cancel the date for the production of that show."

TRINITY ENJOYS A BIG OYSTER SUPPER

MEN OF THE CONGREGATION IN CHARGE OF THE AFFAIR.

"Oysters in Every Style," were the words which greeted those who patronized the oyster supper given in the lecture room of Trinity Reformed church, last night, by the Men's Association, of the church. The men deserve credit for the success of the affair, but in a measure the women of the church were of much assistance, although the men were supposed to be in full charge. The lecture room of the church was attractively decorated with pink and red bunting, and other colors, while a pretty candy booth was an attraction. A long string of roses that looked like real flowers was used with good effect in the decorations.

There were oysters stewed, oysters fried, oysters raw, and oysters creamed, while the accompaniments consisted of coffee, sandwiches, ice cream and cake. The bivalves were prepared and served in the most appetizing way. During the evening one hundred or more suppers were served and the affair was considered a success in every way. During the evening Arthur Mosher's orchestra of three pieces discoursed a programme of popular music, which added to the enjoyment of the occasion.

The committee in charge of the supper consisted of R. E. Bohan, chairman; M. F. Gano, Charles M. Dolliver, P. A. Vroom and William F. Oliver. Assisting the committee were Mrs. Cornelius Schenck, Mrs. R. E. Bohan, Mrs. Winfield Schomp, Mrs. Charles E. Ball, Mrs. Henry Van Name, Miss Gano, Mrs. Frank P. Storr, Mrs. P. A. Vroom and Mrs. William H. Kirch.

Those who waited on the tables were Irving Martin, Ira Vail, John Schofield, LeRoy Dayton, William Nischwitz, William Latourette, Clarence Rittenhouse, Bertram Leggett, Elmer Bohan and Walter Butz.

The candy booth was in charge of William Debele, while Elmer Bohan looked after checking coats and hats and Charles M. Dolliver was at the door to receive tickets.

AN INFALLIBLE WIFE.

Wilson Warwick, Colored, Penitently Bows to Her in Court.

Wilson Warwick, colored, was arrested yesterday afternoon at his home, 429 West Fourth street, on complaint of his wife, who charged him with working off a jag by breaking up furniture. Warwick was penitent and Chesterfieldian when arraigned.

"My wife is infallible," he said, "and I will accept whatever punishment she fixes."

Mrs. Warwick evidently moved to emulation, courteously insisted that her husband choose his own punishment. Diplomatic, as well as polite, Warwick suggested that the matter might be decided by withholding all punishment. Judge Runyon let it go at that.

Mechanic Injured on Railroad.

Roy Biggs, a mechanic, nineteen years old, is at Muhlenberg hospital, suffering with general contusions about the body and a fracture of both bones of the left leg near the ankle. He was riding on an engine yesterday afternoon, with the engineer, who was a friend of his. He was leaning out of the cab when his body came incontact with a bridge at the East End of the town. The engineer stopped his train as quickly as possible, and the young man was taken to the Netherwood station. There the ambulance got him and took him to the hospital. His condition is not serious.

Secretary Warburton to Speak Here.

George A. Warburton, secretary of the railroad branch of the Y. M. C. A., with headquarters on Madison avenue, New York, will be the guest of Rev. Dr. C. W. Parsons, pastor of Grace M. E. church, on Sunday, November 11, and will speak at the church in the morning and possibly at night. Mr. Warburton is a personal friends of Dr. Parsons, in fact it was the latter who started Mr. Wharburton in his present work. He is a born leader and a delightful speaker.

Adding Names to the Registry.

The Union County Board of Elections and Registry met at Elizabeth yesterday and added the names of twenty-five Elizabeth viters to the registry list. Any person whose name is not on the registry list will have another opportunity tomorrow to have it put on when the board will be in session at the court house from 8 to 5 o'clock.

—The Religious Work Committee of the Y. M. C. A. met last night. The theatre meetings were dismissed.

DENIES DESPONSIBILITY.

Col. Collins, for Democrats, Dodges "Liberal Laws" Poster Blame.

Colonel Collins, of Elizabeth, one of the leaders in the Democratic party in that city, said yesterday that the party itself was in no way responsible, either through its leaders or its candidates, for the poster which appeared in Elizabeth saloons asking for the support of the Assembly candidates, Hague, Desmond and Coulter, as advocators of a "liberal policy of laws."

The posters and circulars were the work of the German-American Alliance, Colonel Collins asserted, and were not thought to have greatly injured the party, though certain Democrats, wh supposed the "campaign literature" emanated from the leaders, were somewhat alarmed.

POLITICAL MISTAKE.

Democrats Post Anti-Bishops' Law Posters About the City.

"For Liberal Legislation, Vote for the Following Candidatefor Assembly: Joseph T. Hague, Harry C. Coulter and James E. Desmond."

That is the way posters stuck up on billboards all over the town today read. They are displayed in the interest of the Democratic candidates, and, interpreted, mean an appeal for votes on the issue of the repeal of the Bishops' law. It is believed the Democrats made a political mistake in posting them here. The city is heartily in favor of the Bishops' law, and the posters are likely to cost the Democratic Assembly a number of votes.

Routine Business Transacted.

Chiefly routine business was considered at the November meeting of the Union County Board of Freeholders, held in the Court House, Elizabeth, yesterday. A report was received informing the board that the Westfield bridge is completed and ready for use. The claim of a Cranford man, whose horse fell through a bridge at that place and was injured, was settled, the board giving the man $50. The board adjourned to November 22, for the purpose of paying election bills.

A. E. FORCE & CO.

"The White Store"

WE GIVE S. & H. GREEN TRADING STAMPS.

The Store that Saves You Money

Special Sale Items for Saturday

that will keep Plainfield's most popular store ("The White Store") crowded all day and evening.

$1.00 Boys' and Girls' Sweaters, in White, Red, Tan, Grey and Brown, for ..... .59

15c Seersuckers in a big variety of fine stripes, checks and plain colors, at, yard ..... .10

69c Fine Outing Flannel Gowns, well made, collar and cuffs trimmed, for ..... .50

$1.00 Ladies' fine Kid Gloves, in the latest shades for Fall wear, at, pair ..... .69

75c, $1.00 and $1.50 Velvets, Velveteens and **Corduroys,** for fancy work, millinery and trimming, for, yard ..... .49

40 inch India Linon, for fancy Aprons, 12½c value, for, yard ..... .10

50 dozen Boys' Black Heavy Ribbed Hose, in all sizes, value 19c, for ..... .12

25 dozen Girls' Fine Black Cotton Hose, sizes 5½, 7, 9 and 9½, value 20c, for ..... .15

25 dozen Ladies' Fine Black Hose, in all sizes, regular 29c, for ..... .22

Corliss, Coon & Co.'s Ladies' Linen Collars, all sizes, regular15c, for 9

5-inch Ribbon Faille Chiffon, in all colors, regular 25c, for ..... .19

45-inch All Silk Chiffon and Messaline, a good range of colors, reg. 75c, for ..... .39

50 dozen Linen Huck Towels, size 22x45 inch, regular 15c, for ..... .10

5 dozen Fine Comforts, regular size, medium weight; regular $1.25, for ..... .98

50 pieces Outing Flannels, in a variety of styles; regular 10c, for 8

5 gross Children's and Adults' Tooth Brushes; regular 10c, and 15c, for 5

15 dozen Blankets, white, grey and tan, popular size; regular 59c, for ..... .49

5 dozen Fritzie Sheff Belts, black, white and fancy; regular 50c, for ..... .25

15 pieces pure Silk Crepe De Chine, 22 inches, all colors; regular 59c, for ..... .39

10 dozen Denim Pillow Tops in a variety of designs; regular 50c, for ..... .39

5 dozen Silk Floss Pillows, 18x20 in.; regular 35c value, for ..... .25

25 dozen Ladies' Fine Kid Gloves, in all colors and sizes; reg. $1.50, for ..... .89

5 dozen 26 in. Ladies' American Taffeta Umbrellas; reg. $1.50, for $1.19

50 dozen Gents' Neckties, Four-in-Hands and Tecks; reg. 25c and 39c, for ..... .15

5 dozen broken assortments Men's Negligee Shirts; regular 50c, for ..... .29

Pearl Buttons, one dozen on a card, all sizes; regular 5c, for 2

1 gross Perfume, small bottles, assorted extracts; regular 10c, for 5

5 dozen odd sizes in Corsets; regularly sold for 50c..... at ..... .25

50 dozen Fleece Lined Shirts and Drawers; regular 50c garments, for ..... .39

15 gross King Collar Buttons, one-piece rolled plate (doz.), regular 30c ..... .10

65 Smyrna Rugs, size 15x27 in., over a dozen different designs; regular 75c, for.... .59

3 dozen Couch Covers in different colors; regular size; $1 value, for ..... .79

Outing Hats, fine line to select from; trimmed; ready-to-wear; reg. $1.49, for..... .98

Millinery Special—One lot of Trimmed Hats; regular $4.98, for $2.98

Toilet Paper, 1,000 sheet rolls, in Basement; regular 5c; 6 rolls for ..... .25

Fells Naptha Soap, the best laundry soap, in Basement; 5c value, 6 for ..... .25

100 dozen Fluted Jelly Glasses for sale in Basement; regular 25c, for..... .12

50 Brown Stone Teapots, Rebecca at the Well; regular 22c, for ..... .15

50 Coal Hods, black and galvanized, in Basement; regular 25c, for ..... .18

Ladies' Tourist Coats, mixtures and checks, velvet collars; $12, for..... $9.98

Tailored Suits, new greys and checks; regular $15.00 value, for $12.50

Ladies' Muslin Gowns, lace and embroidery trimmed; regular 98c, for ..... .79

SCHEERER & CROWN

74 and 76 MARKET ST., NEWARK, N. J.

Three Rooms Furnished Complete for $75.00

No Deposit Required.

This $34.00 Outfit for $22.50.

Terms 50c Weekly

Send us your order and we will deliver into your home free of all expense to you, subject to your approval:

One Massive Steel Bed (like cut) value	$15.00
One Guaranteed Steel Spring, value	5.50
One Elegant 2-Part Mattress, value	8.50
One Pair Choice Feather Pillows, value	5.00
Total Value	$34.00
Our Special Price for Outfit Complete	$22.50

We deliver any of the above articles into your home free of all expense to you and subject to your approval.

A Postal Card Will Bring Our Salesman to Your Home to Take Your Order.

We allow car fares when purchases are made at our store.

This offer is made to advertise our Newark Store and will not be made again.

$1.00

For Glasses you formerly paid other dealers from $5.00 to $10.00 for, including lenses,

Gold Seamless Wire Frames

And no charge for Examining the Eyes.

ONE DAY ONLY

Parlors of the Hotel Kensington,

PLAINFIELD

Tuesday, November 6th,

Hours: 9.00 a. m. until 8.00 p. m.

Your Eyes will be examined by THE DAMMERS SCIENTIFIC METHOD, Positively the only absolutely correct way to fit glasses.

(NO DROPS USED.) Those who have been examined for GLASSES by men who claim to examine eyes by the old, incorrect way, which is done by everyone who supplies glasses but us, will be agreeably surprised by our scientific and wonderful methods of Examining Eyes and fitting glasses.

We correct your eye defects by looking in the eyes, taking the exact scientific measurements of the focus and shape of the eyes.

NO QUESTIONS ASKED, no trying glasses on your face, until we have determined your exact optical error.

The old tedious and tiresome way of trying to fit glasses is either putting drops in the eyes, which often causes Blindness, or by trying on a lot of glasses, and asking you "Can you see these letters?" or "Do these glasses make you see better?"

After your Optician does a lot of guessing, and has your eyes all out of shape, you think you have been examined.

Think this over, and you can readily see that you have been doing your own examining, and that is no doubt the reason you have had trouble to get glasses correct.

THIS IS ABSOLUTELY THE HIGHEST CLASS WORK DONE IN FITTING CLASSES IN AMERICA.—DON'T SUFFER WITH HEADACHE.

We have produced astonishing results from brain fag, nervous debility, insomnia, dizziness, nausea, WATERY EYES, blurry vision, and other troubles caused by EYE STRAIN. We have corrected by the use of glasses cross eyes and Astigmatism, by our scientific methods of Examining.

An experience covering every detail of the Optical Business for over a quarter of a century is the continuous record of the great Dammers concern.

Our position in Newark, N. J. and Providence, R. I., as the LEADING EYESIGHT SPECIALISTS is proof of the high confidence in our responsibility, and the reliability of our presentations.

THE EDWARD E. DAMMERS CO.,
565 Broad St., Newark, N. J.

LARGEST RETAILERS OF GLASSES IN AMERICA.

POINTS FOR THE BUYERS

For any kind of sanitary plumbing consult A. H. Enander, of Watchung avenue. His work stands the test.

Don't forget that John Winzenreid, of Lee place, is a reliable trucker, and his work is always satisfactory.

Boice, Runyon & Co., the Park avenue coal dealers, are prepared to fill all bins with the best anthracite at low prices.

You can get eggs that are strictly fresh, pure milk, cream and the best butter at Brokaw's creamery on East Front street, at low prices.

J. W. Brady, proprietor of the Plainfield Art Store, in the Y. M. C. A. building, carries a full line of artists' materials and art works.

William Hand & Sons, of East Second street, are reliable truckers. They contract to move goods to all parts of the country at reasonable rates.

If your clothes are looking shabby see A. LeVine, of Watchung avenue, and he will clean and press them for you so that they will look as good as new.

A. M. Griffen, of East Front street, will install any kind of heat you want in your house, or he will repair your furnace and put it in good condition He also sells first-class hardware and housefurnishing goods.

If you have not inspected the fine line of dress goods, millinery, cloaks and other things for women's wear at the Woodhull & Martin Company store you cannot have any idea of the great bargains offered. Likewise the bargains in men's furnishings, and general housefurnishing goods. The carpet and rug department offers just what you want and there are lots of laces and embroideries of the finest make at low prices.

A. E. Force & Co., proprietors of "The White Store," are constantly receiving new fall and winter goods of the best manufacture and at lowest prices. It will be to your advantage to inspect these goods before purchasing elsewhere. Every department is just filled with bargains and you can get the best goods and save money by trading at this store. Besides the firm gives trading stamps, the kind that will give you handsome premiums.

Graft In Abraham's Time.

Chicago, Ill., Nov. 2.—That graft is an institution which dates back to the time of Abraham was the conclusion of Professor Albert T. Clay, of the University of Pennsylvania, who produced photographs of archaeological discoveries to uphold his theory before the American Bible League conference at the Y. M. C. A. Auditorium Tuesday night. Hammurabi, King of Shinar and sixth King of Babylon, was the first man to uncover a grafter, according to the inscriptions which have been deciphered by experts. Just what special form of graft was practised in the days of old is not told in the tablets which have been unearthed, but it is disclosed that Hammurabi wrote to one of his governors that bribery had been charged against an individual and asked for an investigation of the case.

Boni Scattered Gould Wealth.

Paris, Nov. 2.—Before a crowd which taxed the capacity of the court room in the Palace of Justice, the case of Comtesse Boni de Castelane for divorce from her husband was begun Wednesday afternoon. In chronological order Maitre Cruppi, counsel for the cometsse, recounted the history of the unfortunate alliance, which he said had been unhappy from the very honeymoon, owing to the incredible extravagance of the hsuband, who in five years had used up the colossal fortune that the daughter of Jay Gould had brought him. Counsel placed at $8,000,000 the total of the Count's expenditures preceding the appointment of a trustee. The count's demands for money led to quarrels and blows four months after the wedding.

Women Enter U. of P.

Philadelphia, Nov. 2.—The demand for the higher education of women has caused the Board of Trustees of the University of Pennsylvania to install a complete college course with the beginning of the second college term of the fiscal year in the first week of January. After an existence of 157 years, in which the University of Pennsylvania has been recognized as a college for men, the bars will be let down and the gentler sex will be in the same catagory as the men.

Colonel Lewis Perrine, of Trenton, one time Democratic candidate for Congress from the Fourth district, and a life-time leader in that political party, has discovered that in spite of his recent conversion to Republicanism he will not be allowed to vote the Republican ticket Novemvember 6. He forgot to register, and under the new election law his name cannot be added to the list.

Won't Committ Themselves.

Fred Lounsbury, Jr., president of the Plainfield Christian Endeavor Union, who wrote to various candidates for offices to get an opinion as to how they stand on the Bishops' bill, has not been busy with replies. The candidates evade the question by failing to respond.

—George E. Pace, of Martinsville, has moved to this city, where he will reside.

—For best results try The Daily Press.

THE DAILY PRESS may be obtained from the following Newsdealers and Agents. 10c. a week.

CITY.

Union News Co. .....R. R. Station
J. M. Harper .....411 Park Ave.
E. A. Laing .....149 W. Front St.
A. D. Mallinson..Fourth and Liberty Sts.
Trolley Waiting Room....Watchung Ave.
M. Estil .....111 Park Ave.
Debele & Stahl .....113 Somerset St.
Blaney & Son .....331 Watchung Ave.
T. A. Garthwaite .....212 Watchung Ave.
A. Anderson..West Third St. and Lee Pl.
John Mottley..Cor. E. 3d & Richmond Sts.

SUBURBAN.

Dunellen ..... B. Siriski
New Market ..... R. Burdick
Bound Brook .....Union News Co.
Bound Brook....D. M. Ross, Trolley Sta.
Somerville ..... Jacob Gernert
Westfield ....C. F. Wittke, A. E. Snyder
Westfield ..... J. W. Wall
Scotch Plains ..... Chas. Elliott
South Plainfield ..... Patrick McDonough
Fanwood ..... Chas. Elliott
Netherwood ..... Blaney & Son

NEWS IN THE SUBURBS.

DUNELLEN AND VICINITY

The Republicans have finished their campaigning, and rest on their oars, except for a bit of personal work here and there. Dr. Brakeley is well satisfied with the outlook. "We haven't the slightest cause for anxious calculation," he said yesterday. But he refused to give figures.

Miss Haynes, Walter Hasleton and Wade Lapham, of Holy Innocents' church, sang in the vested choir of St. Paul's P. E. church, Bound Brook, last night, at a feast day service.

The M. E. Board of trustees and the ladies' Aid Society met after the prayer meeting Wednesday night to talk over further plans for the improvement of the parsonage.

Mrs. Bernard Siriski visited her brother, Joseph Stark, on the battleship Louisiana, in New York harbor Wednesday. Stark is coxswain of the vessel.

The bank organizers did not meet Wednesday night on account of the Republican meeting. The conference will be held next Wednesday.

Lakeside Council held a Hallowe'en sociable after the meeting last night. It was well attended and much enjoyed.

James McMahon and Edward Limepeter have returned to Port Reading after a visit to their friends here.

The Misses Viola and Ethel Tinsman sang a duet at the M. E. prayer meeting Wednesday night.

Miss Hazel Danz, of Brooklyn, has returned home after a visit to her mother, Mrs. L. H. Danz.

John De Mott, of Gladstone, has returned home after a visit to his aunt, Miss Mary B. Dunn.

Miss Lillian Fisher has returned from a visit to friends in Flemington.

Mrs. Adam Herlich and Mrs. Joel Giddes were in Newark Wednesday.

Mrs. DeWitt C. Fulton visited friends in Newark Wednesday.

The W. C. T. U. held a business meeting yesterday.

The Presbyterian Study Class met last night.

PLAINS AND FANWOOD

The local ball team will have to secure new grounds for a diamond next season, as the trustees of the Baptist church have refused to rent the grounds used this season to the club again. The reason given is that the neighbors' garden patches suffered by the small boy tramping down the vegetables in their hunt for lost balls.

Mrs. Joseph Gray is seriously ill at her home on Prospect avenue, and grave hopes are entertained of her recovery. Mrs. Gray has been ill for several days with rheumatism of the heart; later pneumonia developed and her condition last night was considered critical.

The trustees of the Baptist church have started the work of improving the cemetery. All the plots are being cut down to a uniform grade, paths are to be cut out and other improvements made, which will make the old historic spot look much better.

The Hetfield & Weldon crusher has work enough ahead to keep the crusher running all winter if the weather will permit. One contract with the Public Service Corporation calls for sixty thousand tons of stone.

The open season for rabbits begins on the tenth. The local hunters are already beginning to plan where they will enjoy the first day's hunt. Several parties will go to Hunterdon county, as in the past.

The weekly prayer and praise service will be held tonight in the parlors of the Baptist church. Rev. T. Moore-Smith will lead the meeting.

William Sharp's new house at Highland Park is nearly completed and will be ready for occupancy December 1.

The adjourned contract case of Brown-Giniolle will be tried this afternoon in Justice Clark's court.

The Township Committee meets tonight in the town rooms.

SOUTH PLAINFIELD.

Some of the characters at the masked barn dance at Pyatt's were: John Linabury as an Italian; Philip Smith as a French Irishman; Mrs. Jackson as Goddess of Liberty, and Mr. Jackson as a tramp. After the Hallowe'en pranks, dancing was kept up until midnight, when an oyster supper was served.

Mr. and Mrs. A. S. Struthers are still staying at their bungalow on Plainfield avenue, where they have passed the time after business hours.

The painters have finished painting Irving Laing's house, and it is quite an ornament to the neighborhood.

Fred Lounsbury, Jr., has returned home from Philadelphia, where he had gone on business.

Dr. Cooley's men are husking corn on shares, with W. E. Smith. The crop is a large one.

The gang of Italians have completed repairs on the Lehigh tracks near here.

Mr. Jackson's house is being improved by a new coat of paint.

CHRISTIAN FIELD.

The usual All Saints' Day service was held at Grace P. E. church yesterday morning with a celebration of the communication.

The regular prayer meeting will be held at Warren chapel tonight. The subject will be "Rising Above Discouragement," 2d Cor. 4-15-18.

Rev. and Mrs. J. W. Musson and L. W. Randolph returned home yesterday from Atlantic City, where they attended the State Baptist convention.

J. Edmund Skiff, organist and choirmaster at the First M. E. church, announces a complimentary recital for Monday night, November 19, at Vincent chapel.

The first Men's Club entertainment will be held at the Congregational church on Tuesday night, November 13, when Ernest W. Bogert, conjurer and wonder-worker, will appear.

Preparatory services will be held tonight in the Crescent Avenue Presbyterian, First Presbyterian and Congregational churches and communion services will be held on Sunday morning.

Work among the Mormons and Mexicans will be considered this afternoon at a meeting of the Women's Home Missionary Society of the Crescent Avenue Presbyterian church. There will also be a report of the synodical meeting.

—The new building being erected by the New York and New Jersey Telephone Company in East Fourth street, is now enclosed and workmen are busy laying the floors and getting ready for the interior equipment.

The MATHUSHEK & SON PIANO CO. of New York.

Salesrooms—310 West Front Street, Plainfield, N. J.

MANUFACTURERS OF

GRAND AND UPRIGHT PIANOS

in various beautiful natural woods, installed with their celebrated **Patent Duplex** Sounding Board that cannot possibly crack, and without any ribs to loosen. All sizes and case designs, at Lowest factory prices and terms.

Fine assortment of their celebrated full, round, beautiful singing tone, and perfect action.

SMALL "M. & S." UPRIGHT PIANOS, in Mahogany, Walnut, Oak and Ebonized cases, returned from rent, now on sale from $175 upwards.

Larger **USED "M. & S." UPRIGHT PIANOS,** containing their patent Duplex Sounding Board, from $200 upwards.

Other used **UPRIGHT PIANOS**—various makes and woods—from $150 upwards.

Used **BABY GRAND PIANOS**—most liberal reductions from original prices.

USED SQUARE PIANOS from $10 upwards.

Used **ORGANS** at all prices, from $10 upwards.

Also New **UPRIGHT PIANOS** of other well-known makes at prices and terms to meet every requirement.

Liberal discount for cash.

TUNING, REGULATING, REPAIRING, RENTING, EXCHANGING.

Our Only Plainfield Salesrooms, 310 West Front Street.

We close daily at 8 p. m., except SATURDAYS at 10 p. m.

MEN'S FURNISHINGS.

This department is overflowing with bargains for our early buying for cash enables us to sell at prices lower than elsewhere.

$1.00 Boys' Sweaters in shape collars, in Oxford, blue, black and cardinal, value $1.25

Special showing of Men's Sweaters, don shape neck and turtle neck, from $1.00 to $3.50.

$1.00 special showing of Men's Lion Brand Shirts in all the newest styles for fall and winter; regular price $1.39.

MILLINERY—Never before has our display of Millinery been as large or our prices been as reasonable. A careful inspection will convince you of this fact. In Untrimmed Millinery we have all that is new and desirable at the lowest possible prices when quality is considered.

WE GIVE RED STAR STAMPS.

I. H. BOEHM

109-111-113 W. FRONT ST. 126 PARK AVE. Tel. 688-J

Fall Line Complete.

Overcoats and Suits

in all the latest styles now on exhibition.

Hats and Furnishings.

SUITS TO ORDER.

Werner's Clothing House,

206 W. FRONT ST.

IF YOU ARE LOOKING FOR

TRUNKS, SUIT CASES OR BAGS

CALL AT

O. M. DUNHAM'S, 129 Park Ave.

TRUNK STRAPS—ALL SIZES.

FRESH PORK.

The freshest, juiciest and sweetest corn-fed pork on the market, made into sausage, and the greatest care is taken in the making. Remember we have a choice supply always on hand of Beef, Mutton, Lamb and Chickens. The source of supply is carefully considered, and we buy only the choicest. Our prices will be found low enough to please.

Fred. Endress,

131-135 W. Front St.

Tel. 155

THE POWER OF STEAM.

Many May See But It Takes Genius to Realize.

When James Watt saw the steam causing the kettle lid to jump up and down he said "There must be power in that steam that it can lift such a weight."

There was.

Millions prior to him had seen the same phenomenon and regarded it as an unexplained mystery.

Recent scientific research has put its finger on the "cause" of Dandruff, Falling Hair, and consequent Baldness, and has unearthed a tiny germ which eats the life from the roots of human hair.

Newbro's Herpicide destroys this germ and consequently restores the hair to its natural state.

Sold by leading druggists. Send 10c. in stamps for sample to The Herpicide Co., Detroit, Mich.

—John F. McIntyre, owner of the business property on North avenue, formerly owned by Charles M. Raybert, of East Second street, is having an up-to-date front put in the store part of the building. The store will be used as a polling place for the First district of the First ward, and after election, other improvements will be made there.

Miss Evelyn Slater, of Somerville, is visiting Mr. and Mrs. Harry Bush, of Orchard place.

SPORTS HERE AND THERE

FOOTBALL.

Poor handling of punts and poor generalship are the two besetting faults of the Pennsylvania team. These shortcomings have had more to do with the poor showing of the Quakers than the system. Last year and the year before Pennsylvania had a versatile and swift attack that kept opponents everlastingly guessing, but it also had a man to make the most of the varied tactics, the same being Stevenson, who was a past master at directing plays. These has been no Stevenson on hand this year, and the selection of plays has been hesitatingly and bunglingly done. Capt. Greene is a hard and tireless worker, but, it is charged, has not shown himself to be a good field general. There has not been any good helping of the man with the ball; generally he has had to go it alone, the interference being weak. The coaches, say one critic, have not been to insistent regarding helping the runner or laid enough stress on hard and low tackling. Good generalship and goon handling of punts, it is declared, would have won both of the games that have been list.

The Yale back field was made over yesterday because of the injury to Howard Roome, of this city, the full-back, which may keep him out of the game for two or three weeks. Cap-. Morse was shifted from right half-back to fullback, as he is the best defensive back at Yale, while Veeder and Knox will be the halfbacks for the West Point game. Rome was the best punter on the squad and he will be missed.

The board of student representatives at Columbia University met Wednesday to prepare a petition for the restoration of football at Columbia. The meeting was called primarily because of a report that had been circulated to the effect that President Butler had written a letter to Dean Sever, of the School of Applied Science, expressing the hope that the students would arrange an interclass game of the new style of football this fall. The students decided to try not only to obtain an interclass game, but also to attempt to get football reestablished as an intercollegiate sport next year. In the first of these efforts failure seems certain, as President Butler has said that no football, whether interclass, interdepartment or any other sort, would be permitted this year. It is said on good authority that Dr. Butler is watching carefully the revised game of football, with the hope that the undesirable features of the old game have been eliminated. If he becomes convinced that excessive training will not be necessary under the new rules, he may allow the game to be played again. The first action of the student board will be to present a petition to President Butler asking him to permit a sopohomore-freshman game. The matter will then be laid before the university committee on athletics. The announcement that a new athletic committee had been appointed was made yesterday. It consists of G. Morris, '07; Robert Le Roy, and F. S. Bangs.

The new rules have brought about a better game and have given more authority to officials, but have not accomplished all that was desired toward improving the work of the officials themselves. Dissatisfaction over the work of officials has been heard, just as in previous seasons, and sometimes there has been reason for the dissatisfaction. When one of the most prominent changes regarding penalties is overlooked, that which makes a team lose half the distance to its own goal line for certain offences, as was the case in the Princeon-Cornell game when E. Dillon was disqualified for slugging, there is carelessness or forgetfulness not calculated to increase respect for the ability of teh official. There is so much for a football official to remember and so much for him to watch on the field that he may be pardoned for consulting the rule book once in a while and for not seeing everything, but enough stress was laid on the penalty that goes with disqualification to keep it always in an official's mind. This question of of regulating and supplying officials is one in which the sub-committee of the rules committee has to make haste slowly and one that cannot be brought up to a perfect stage in a single season.

There is an encouraging sign that the interest in football is on the increase when it is learned that many former college stars are returning to their colleges to help coach the team for approaching struggles on the gridiron. There appears, however, to be a lack of cheering on the part of the undergraduate body at football games and efforts are now being made to stimulate this in future games.

The Orange Field Club will go to Elizabeth tomorrow to play the Crescent Field Club, and the betting seems to be in favor of the local eleven. Election Day morning the O. F. C. will meet Alls on Crescent Oval, when the latter hopes to score a victory.

New York University's football team is hard at work in preparation for the game with Rutgers on Election Day. The game with Stevens brought out the weak points of the team and Head Coach Church has been trying to remedy the defects. The tackles have been drilled in breaking through the line and blocking their men. The new forward pass has been tried, together with a delayed pass, which is expected to work well against Rutgers. Yesterday the 'varsity scored twice against the scrub team in a scrimmage.

GOLF.

Excellent pictures of Robert Abbott, Yale, and Dudley H. Barrows, Princeton, with the other members of the respective golf teams, appeared in the illustrated supplement of last Sunday's New York Times.

The Country Club, of Brookline, Boston, has already offered its course to the Eastern Professional Golfers' Association for its annual championship tournament next year. The matter will be decided at a meeting of the association at the Astor House, New York, Monday morning.

If the present seasonable weather continues play will be possible on the Plainfield Country Club and the Park Golf Club courses until nearly December 1. Thus far there have been no bad storms to damage either course and they are in the very best of condition.

When members of the Plainfield Country Club return to their game next spring they will find the course much more difficult to play than at present. Many extra hazards are planned for and tons of white sand will be placed about the course where the golfer will be apt to land his ball.

There will be play all day Election Day at the Plainfield Country Club, with special events to attract the members. As the day is a legal holiday many New York business men will not go to the city, but remain at home and visit the local golf courses.

(Other sporting news on page eight).

THE GREAT 12 ACRE STORE

HAHNE & Co

Newark's Store Beautiful

BROAD NEW & HALSEY STREETS

Story of Good Suits and Coats

No Store Shows Equal Varieties.

We make it easy for suit buyers by providing so many styles to choose from. Any one can find the sort of suit they want here—& at the right price. It is a waste of time & most trying on one's patience to shop here & there in the quest for the right thing.

The right thing is here—depend upon it.

WOMEN'S SUITS of black & colored broadcloths, serges, cheviots & fancy mixtures with trimmings of fancy braids, velvets & tailored stitching; made in Pony, hig length & long coat effects; the former prices run up to $30; we are going to sell them at just $15

WOMEN'S HANDSOME SUITS of Black & Colored Broadcloth, with trimmings of braid & cloth tailored traps, lined with Skinner satin; skirts prettily plaiated; suits that should sell at $39.50; markt to go at only..... $22.50

RICH VELVET SUITS in beautiful shades of brown, green, navy, bordeaux & black, with exquisite braid & embroidered trimmings; skirts nicely plaited; suits that should be $39.50; now offered at $22.50

ELEGANT SUITS of fine Imported Broadcloth, in black & colors, with trimmings of braid, velvet & fancy effects, made in handsome models, including values up to $45; to be sold at..... $29.50

WOMEN'S WALKING SKIRTS of broadcloth, voiles, panamas, cheviots fancy plaids & mixtures; value up to $14.50; special priced $5.98

WOMEN'S WALKING SKIRTS in the latest plaited models of black & blue panamas, fancy mixtures, stripes, homespuns & cheviots; values up to $9.50—arranged for Saturday's selling at..... $3.98

Most Stylish Coats Priced Low

WOMEN'S TOURIST COATS in graymixtures & fancy Herringbone stripes, with velvet collars; 50-inch length; extremely stylish & effective, yet markt only $3.98

TOURIST & BLACK CLOTH COATS in five handsome new models; trimmings of braid, velvet & fancy buttons, exceptionally smart looking—full of dash & style; regular value $17.50 to $19.50, to be sold at..... $12.50

HANDSOME LONG COATS in seven striking new models; of Broadcloth & Cheviot; lined & half lined; value $18.50 to $25.00; this store's price only $14.50 &..... $18.50

TOURIST COATS in no less than four entirely new & pretty models, made of fancy plaids, with velvet collars & cuffs should sell for more, bue we price them $7.50

RAINCOATS of the best sorts; fashionable models; exceptionally well tailored; many styles exclusive; values running from $22.50 to $29.50; markt for special selling at only $10.00

WOMEN'S RAINCOATS—the remainder of our great purchase of $12.50 & $17.50 Coats, in two excellent models, made of fine cravenette cloth in tan & gray with trimmings of cloth & braid or stitching; going at the remarkably low price of $5.00

You Should Select Your Furs Now

We are very proud of the beautiful furs we show. The collection is immense; the prices have been carefully chosen, and we have priced them more modestly than furs are usually marked. Charming Neck Pieces of Sable, Broadtail, Persian Lamb, Mink, Baum Martin, Stone Martin, Alaska Sable, Squirrel, Ermine, Fox and Beaver in a variety of styles most pleasing

GRAY SQUIRREL PIECES.....$5.98 to $39.50
MINK PIECES .....$14.50 to $175.00
BAUM MARTIN PIECES.....$35.00 to $98.00
SABLE PIECES .....$95.00 to $200.00

Muffs to match any of these Neck Pieces.

PERSIAN PAW COATS

Handsome Persian Paw Coats in box, fitted blouse & Eton effects—the most fashionable of this season's garments; prettily made; exquisitely lined; priced as follows:

$45 PERSIAN PAW COATS..... $35
$55 to $69 PERSIAN PAW COATS $45

Beautiful Black Russian Pony Coats now so much in demand; here at very special prices—$85 to $189.

WOMEN'S BLACK BROADCLOTH COATS—lined with gray & white squirrel & blended squirrel & brook mink collars; reg. $39.50 value at $29.50

Marshall & Ball Clothing
The Highest Type of Ready-to-Wear.

Fall Suits and Overcoats

That Reflect Tailoring Skill.

For nearly fifty years as manufacturing clothiers our standard of Quality and workmanship has never been allowed to vary. Our standard of style has been steadily raised.

And never has M. & B. ready-to-wear so strongly appealed to men, no matter what their fancy, as in our present showing of Fall Suits and Overcoats.

When cleverness and talent spend their power, the work is bound to reflect their influence. It is that to which our ready-to-wear garments owe their preeminence.

M. & B. tailormen know the resources of their craft. They know how to infuse that element in fashioning—that "vital spark"—which results in character and distinctiveness, so much appreciated by dressy young men.

Fall Suits, $10 to $30. Winter Overcoats, $12 to $48.
Fur Coats, $25 to $50. Fur Lined Coats, $80 to $225.

MARSHALL & BALL,

807-813 BROAD STREET, NEWARK, N. J.

A Public Recital.

On Monday evening, November 19, J. Edmund Skiff will give a public pupils' recital in Vincent chapel. Admission will be by ticket which may be secured at his studio or at Sattell's or Mathushek's music rooms.

TALKING MACHINES

EDISON OR VICTOR.

HARRY K. LISTER, 161 North Ave.

BIG SPECIAL AT THE PARIS

FOR A FEW DAYS ONLY.

Black Cheviot all-wool tailor made Skirts, value 6.00, for this sale

2.98

Children's Coats, 4 to 10 years, kersey and mixtures, value 3.00 to 8.00, for this sale

1.98

Ladies' Coats, black and colors, great val. at $18, for this sale

10.98

Lot Ladies' Coats, value 12.00, for this sale

5.98

The Paris Cloak Store

214 West Front St.

HOT AIR

Furnished at Reasonable Cost.

We will install a steam or hot water heater, hot air furnace, heating stoves or kitchen range at prices consistent with quality of goods used.

We make a specialty of heating stoves and ranges—they are very attractive this season and will bear inspection.

OIL HEATERS—Just the thing for cool mornings and damp days.

WASHING MACHINES—Have you used the "Paragon?" It sells for $8 and it does the work.

Hardware and Housefurnishings.

A Complete Stock.

A. M. Griffen,

119-123 East Front Street. Tel. 6-J.

Inside Information

shows that nothing but the most modern and improved renovating methods are employed by us in

RENOVATING MATTRESSES.

We spare neither expense nor pains in insuring you the cleansing of mattresses that make them as fresh and clean as new. Our process destroys germs and insures you a healthy bed to sleep on. Send us a trial order.

Van Camp & Franklin,

Plainfield's Leading Upholsterers and Mattress Makers.

Front and Somerset Street Telephone 485-J

Hydewood Park Section.

This new ideal section in the east end of North Plainfield, commanding superb mountain view, is being beautifully laid out with fine avenues paved from curb to curb, sidewalks laid, trees and hedges planted, water, gas and electric lights.

The Company have completed some very pretty modern cottages and have four more about completed that will be ready this month.

Prices ranging from $5,500.00 to $7,500.00. These are bargains and well worth your time to investigate. If you want to build yourself, we have some of the finest sites in Plainfield.

For further particulars write or call at office.

Union County Investment Co.,

J. F. MacDonald, Agent,

149 North Avenue, Rooms 23, 24 and 25, Plainfield, N. J.

Have You Seen Evergreen Avenue?

Take a look at the extensive improvements now being made on that beautiful eighty-foot boulevard between Park and Hillside Avenues. These beautiful houses and fine building plots, in the best residential section of Plainfield, are yours at bargain prices.

Now is the time to buy, as it is our intention to considerably increase the present cheap prices to more reasonable ones as soon as a few more properties have been sold.

Speculators investigate. Sure profits.

Central Park Realty Co.,

917 Watchung Avenue, Plainfield, N. J.
1133 Broadway, N. Y., Tel. Madison Square 2336
Or Your Own Broker.
10-12-1m-wfs

PERSONAL.

Miss Jennie Trotter, of the borough, is detained at home by illness.

Mr. and Mrs. George J. Plank, of this city, have been visiting relatives at Raritan.

Benjamin Mills, formerly of this city, but now of Orange, is spending a week in town.

Miss Clara Long, of Park avenue, has returned from a visit with relatives at Somerville.

G. N. Bellis, of Elmwood place, who has been ill for several months, is recovering slowly.

Mrs. William McClue, of Somerville, spent yesterday with relatives and friends in town.

William LaRue, of East Second street, has about recovered from a tedious illness with appendicitis.

Miss Mildred Cornell, of Montreal, Can., is visiting her sister, Mrs. W. A. W. Burnet, of Sandford avenue.

Mr. and Mrs. John Reynolds, of this city, have returned from a visit with Mrs. Robert Bourke, of Raritan.

Miss Mabelle Smith, of Brooklyn, who has been spending several days with relatives here, has returned home.

W. L. C. Glenney, of Stelle avenue, has recovered from a long and tedious illness, and has returned to business in New York.

Mayor N. B. Smalley, of the borough, is planning a short trip to North Carolina, after election. He will be away about a week.

Mr. and Mrs. William Shaefer, of this city, have returned from a visit with Mrs. Schaefer's parents, Mr. and Mrs. G. Q. Baird, of North Branch.

Miss Mary VanEps, of East Fifth street, attended a large house party at Somerville on Tuesday night and on Wednesday night she was a guest at a barn dance held at Benardsville.

Miss Evelyn Richmond, of West Front street, who was attacked by a negro about a week ago while returning home, and who has been detained at home ever since with nervous prostration, is now much improved.

CITY JOTTINGS.

—Of the twenty-two men who took the examination for class leaders at the Y. M. C. A. gymnasium, only four qualified. They are Walter Sampson, Stryker Hoagland, Charles Line and Mr. Viebrock.

—Constable Robert L. Pierce, of Dunellen, picked up a Yale key on East Front street, yesterday morning, that looks as if some one might want it badly. The owner can have it by applying to him.

—Mrs. Clara Louise Boone and Miss Marion Willett Thompson have opened stylish parlors in room twelve, Babcock building, for the sale of imported millinery and corsets, made to order. Importations of the latest styles in women's hats are received every week.

—Chief T. O. Doane, of the city fire department, witnessed the experimental run of a new self-propelling fire engine at Newark Wednesday. He was acacompanied to the State metropolis by Mrs. Doane who spent the day as the guest of Mrs. Kiersted, wife of Chief Kiersted, of the Newark department.

Somerset Council, No. 104, Jr. O. U. A. M., will meet tonight and initiate one candidate.

THE DAILY PRESS.

Home News. Independent in Politics.

A. L. FORCE, Editor and Proprietor.

Published Daily, except Sunday, at 3 p. m.

105 North Avenue. Telephone 61.

Two cents a copy. Ten cents a week. $5.00 a year in advance. Delivered by carrier or by mail. No extra charge for papers mailed to points in the U. S. and Canada.

The Daily Press has the most complete carrier and mail service of any paper in the metropolitan district.

Any subscriber failing to receive a single issue will confer a favor by notifying the business office.

Advertising rates mailed on application.

Copy for Change of Advertisements to ensure change the same day must be at the office by 9 a. m.

Plainfield, N. J., November 2, 1906.

NEW LAW FATTENS NEW JERSEY TREASURY

RAILROADS AND CANALS WILL HAVE TO PAY $3,509,000.

The State Board of Assessors filed at Trenton yesterday with the State Comptroller a schedule of taxes assessed against the railroad and canal companies under last year's law providing for the taxation of main stem property at an average rate. The average rate has been figured out to be $1.80 per $100, as against a rate of 50 cents per $100 under the old law.

The assessment for this year amounts to $194,000,000. Taxes that will have to be paid under the new law are $3,509,000, or more than three times as much as last year.

Of this amount the Pennsylvania Railroad Company pays $1,077,000, the New Jersey Central $765,000, and the Delaware, Lackawanna and Western $603,000.

Mrs. Joseph Gray.

Mrs. Mamie Gray, wife of Joseph Gray, died at her home in Scotch Plains shortly before 12 o'clock, last night, after an illness of one week with rheumatism of the heart and complications. She was the daughter of the late Anthony Dobbins and leaves beside her husband, one child, hed mother, Mrs. Robert Walpole, of Scotch Plains; one sister, Miss Harriett Dobbins and two brothers, Thomas and Anthony Dobbins, of Newark. The funeral will be held from the Scotch Plains Baptist church, Sunday afternoon at 2 o'clock.

Lectured On Bermuda.

A delightful lecture on "Bermuda —The Land of the Lily and the Rose," was delivered by Dr. J. B. Mattison, of Brooklyn, in the chapel of the Crescent Avenue church, last night. It was the first in a series of lectures and entertainments to be conducted by the Young People's Association and was heard by a large audience. Dr. Mattison has been in Bermuda on twelve different occasions and his lecture was illustrated with handsomely colored views taken by himself.

Hot Ashes Started Fire.

A combination of hot ashes and rubbish in the basement of the flat building at 134 North avenue, occupied on the first floor by the Monarch Printing Company, started a fire this morning that led to a still alarm being sent in. Smoke from the smoldering blaze traversed a hallway and passing up through an elevator shaft had the tenants on all the floors in a flurry. Chief Doane sent the chemical engine out and one tank was used in extinguishing the blaze.

Funeral of Mrs. J. J. Unangst.

The funeral of Mrs. Josiah J. Unangst, who died Monday morning, was held at her late home on Richmond street, yesterday afternoon. It was conducted by Rev. J. W. Musson, pastor of Faith chapel, and was attended by a gathering of relatives and friends. Interment was made in Hillside cemetery, four sons acting as pall bearers.

Golf Match at P. C. C.

In a golf match at the Plainfield Country Club, yesterday afternoon, Miss Daisy Elsberg and "Marty" O'Loughlin defeated Mrs. N. Pendleton Rogers and C. B. Morgan, by 5 up. There will probably be another match this afternoon between these players.

—It makes no difference who is elected—White Label sifted sugar peas will remain the best to be had. Neuman Brothers sell them.

ARE WE GETTING YOUR BUNDLE ?

Our Domestic Finish on Shirts, Collars and Cuffs cannot be approached by any other laundry in Plainfield.

American Steam Laundry

H. W. MARSHALL' Proprietor.

'Phone 210-R. 122 East Front St.

NOT IN SYMPATHY WITH "NEW WOMAN"

CLERGYMAN TELLS PUPILS THE HOME IS THEIR SPHERE.

Upon the invitation of Superintendent Henry M. Maxson, Rev. George A. Warner, rector of Holy Cross church, addressed the pupils of the Plainfield High School, this morning. He took for his subject, "Opportunities," contrasting the days when he attended the country school at his home in Vermont, with none of the advantages of the present day public schools. He complimented the pupils on having such a fine school building, where under the most favorable circumstances it is possible for them to secure an education.

He particularly interested the boys in his remarks concerning athletics, taking occasion to tell them of the efforts being made among the boys in his parish to promote clean, healthful sports. Turning his attention to the girls, Mr. Warner said he wanted to impress upon their minds that the world of today is not in sympathy with the so-called new woman and unless it is a case of necessity he advised the girls to remain in their own particular sphere—the home—where their help and usefulness are always needed.

Mr. Warner was given enthusiastic applause at the close of his address. At his request Superintendent Maxson arranged for a fire drill, and he was greatly pleased to see how quickly the building could be emptied. It required exactly one minute and fifteen seconds for the teachers and pupils to leave the school. Following the drill, Mr. Warner was shown through the building and he again expressed his pleasure at what he saw, declaring it to be one of the finest and beat equipped schools he had ever visited.

In a striking manner, Rev. Mr. Warner compared the old-time school and its crude methods with the systematically conducted school of today with all the modern improvements and advantages. He said that all have equal opportunities in school, and he called attention to the fact that regardless of this there is great difference in pupils. He attributed it to lack of application, and said that grasping opportunities in school is forming character, which counts most in the future.

"It is not the boy who gets along easily," he said, "who is the most successful, but the boy who sees his opportunities, makes good use of them, and applies himself. To quote Judge Lindsay, of the Juvenile Court, of Denver: 'I could not wish for an American boy an easy time, but a hard time.'"

In dwelling on women, he said: "They are the best of God's creation, but they are not always at their best, because they often go outside of their sphere and do the things that men are doing; things God never intended them to do." He emphasized the fact that women influence men greatly, and said that those who have the most influence are the ones who are the most womanly; not those who enter into a business life, but those who can make home attractive.

Peerless Wedding Gown.

Philadelphia, Nov. 2.—How would you like to wear a wedding dress which is unique—not another like it in the United States, and probably not in the world? That is the kind of a wedding dress Miss Ethel Anson Steel, daughter of Mrs. William Steel of Cresheim, Mount Airy, wore when she was married yesterday in Grace church, Germantown, to Mr. Wheeler Hazard Peckham, of New York and Paris. Years ago, when the bride was a little child, her mother decided she should be married in a complete gown of Venetian lace of the "Raphael" pattern, so named because the great Italian artist loved to paint this lovely fabric on the beautiful women in his portraits. Nuns in Venice have almost a monopoly in its making. Its fine, delicate and intricate design must be woven in a damp cellar. It takes months for one nun to make a comparatively small piece and a complete gown costs a great sum With this gown the bride wore a necklace of sapphires and diamonds, a gift of the bridegroom.

Escapes from Siberia.

St. Petersburg, Nov. 2.—Gerschunin, one of the most famous Terrorists and head of the fighting organization during the Sipiaguine and Von Plehve regimes, has escaped from Siberia, concealed in a water cask. His disappearance is a serious menace to personages whose lives the Terrorists are now seeking, as he is a skilled organizer and one of the most remarkable men the revolution has produced. Gerschunin, who is a Hebrew, was condemned to perpetual imprisonment for complicity in the assassination of M. Sipiaguine, late Minister of the Interior, and the attempt on the life of M. Pobedonostseff, former Procurator General of the Holy Synod.

Broke Show Window Pane.

Sentence was suspended, in the city court, this morning, on James Eganey, who was arrested yesterday afternoon, after he had tumbled into and smashed one of the side panes in Weinberger's show window on West Front street. Mr. Weinberger did not appear against him. W. G. DeMeza was his lawyer.

The Woodhull & Martin Store.

BUTTERICK PATTERNS FOR NOVEMBER.

SATURDAY OPPORTUNITIES FOR MEN AND BOYS.

MEN'S UNDERWEAR.

Fall and Winter weight.. Examples of good savings.

At 50c a garment, men's sanitary heavy natural grey wool.
At 50c a garment, men's Utica fleece ribbed; sold exclusively by us.
At $1.00 a garment, men's natural grey wool, medium weight.
At $1.00 a garment, men's heavy wool-camel's hair.
At $1.25 a garment, men's heavy natural wool.
At $1.50 a garment, men's heavy double-breasted natural wool.
At 25c a garment, children's ribbed cotton, medium weight.
At 50c a garment, natural grey half wool, medium weight ribbed, for boys and girls.
At 50c a garment, children's heavy fleece lined.

SLEEPING GARMENTS.

Men's Domet Flannel Night Shirts.....50c, $1.00
Men's Domet Flannel Pajamas.....$1.00, $1.50
Children's Ribbed Fleece Garments with feet....25c
Dr. Denton's Children's Garments.....50c

CAPS FOR MEN AND BOYS.

In Golf, College and Yachting styles, at 25c and 50c

MEN'S NECKWEAR.

50c value for 25c
A splendid variety including a wide assortment of designs and colorings, both plain and fancy.

GLOVES.

Men's Heavy Tanned Working Gloves.....50c
Men's Heavy Buck Gloves.....$1.00, $1.50, $1.75
Boys' Buck Gauntlet Gloves.....$1.00
Men's Auto Gloves, with gauntlet.....$2.00, $2.98
Wool Gloves for Men and Boys.....25c, 50c
Men's Dress Gloves (our famous trio), Meyers, $1.25 a pair; Dents, $1.50 a pair; Fownes, $2.00.

BOYS' PANTS.

Fine Cassimeres in plain and mixtures, bloomer styles 50c
The celebrated K. & E. Blouse Waists for boys, in fancy madras styles 50c

SWEATERS.

Yankee Doodle Sweater Coats for boys and girls, with brass buttons and emblems $2.00
Men's Coat Sweaters in Oxford grey, $2.25, $3.25, $3.98.
Norfolk Sweaters for misses and children in white and golfard $1.50
All Wool Sweaters for infants and children.....98c
Men's Jersey Knit Office Coats.....$2.98, $3.98
Men's Cardigan Jackets.....$2.00 to $3.75

IN THE BASEMENT.

STERLING ALUMINUM ENAMEL WEAR.

At 25c instead of 50c, consisting of 4 and 5 quart lipped Saucepans, large Frying Pans, 11 inch Colanders, 4 quart covered Berlin Kettles and Pots, Measures, Chambers, Tea and Coffee Pots and Tea Kettles.

50c and 75c Fancy Scrap Baskets.....39c
25c Fancy Utility Baskets 19c
$1.50 and $1.98 Lamp Globes, 9x10 in.....98c
$1.50 Nickel Reading Lamps, complete.....$1.19
$2.25 10 piece Decorated Toilet Sets.....$1.73
89c Waterbury Alarm Clocks.....69c
50c Porcelain Cuspidors.....39c
98c a dozen Cups and Saucers.....69c
50c Japanese Rair Receivers 25c
$1.00 Covered Vegetable Dishes.....39c
75c Bath Room Fixture 47c
$1.48 Adjustable Bath Seats.....98c

WHITE GOODS.

Soft finish Huck Towels, size 32x17, reg. 15c, at 10c
Crochet Bed Spreads, full size, reg. $1.25, at....$1.00
A regular $2.25 White Bed Spread, full size ,at..$1.75
Homespun Pure Linen Crash Toweling at 10c a yard
15c 45x36 Pillow Cases for.....12c
12½c 42x36 Pillow Cases for.....10c

CARPET DEPARTMENT SPECIALS.

Irish Point Curtains, reg. $3.00 a pair, for.....$1.98
Nothingham Curtains, reg. $1.25 a pair, for.....98c
Swiss Curtains, reg. 50c and 75c a pair, for 39c & 59c
Cocoa Door Mats at.....39c
Good Ingrain Carpets at .....49c a yard
Velvet Rugs, 27x54, reg. $1.75, at.....$1.25
Japanese Matting, reg. 35c quality, at 25c a yard

THE LAST TWO DAYS OF THE

ARMOUR'S EXTRACT OF BEEF DEMONSTRATION.

We are serving **Free** dainty cups of Beef Tea, Bouillion, Soups, etc , also demonstrating the many recipes for Chafing Dish Cooking. We're giving away a silver plated measuring spoon and the famous **Armour** Cook Book. Don't fail to get them. Remember, the demonstration closes Saturday night.

LOCAL AMUSEMENTS

Excitement is running high these days over the coming engagement of "Custer's Last Fight," which will be at the New Plainfield theatre Saturday afternoon and night. Tales of its enormous success have preceded it from other cities, and the patrons of the local playhouse have signalized their intention to witness its performance here by an unusual advance sale of seats. The parts are well interpreted by capable actors, many of them well known to Plainfielders. The production has everything that goes to make a successful meledrama and more. The features that are out of the ordinary are a band of genuine Indians from the government reservation, a pack of wolves, horses and dogs. The scenery is beautiful and appropriate and painted by one of the best exterior artists in the country.

Scene in "Custer's Last Fight," at New Plainfield Theatre Tomorrow Afternoon and Evening.

Watchung Hunt Club Run.

The members of the Watchung Hunt Club will assemble at the Crescent avenue triangle tomorrow afternoon at 3:30 for a run. The course will be to Westfield and thense to the club house at Colonia.

Talked to Machinists.

Rev. Dr. Henry M. Wharton, the evangelist, addressed the employees of Scott's Press Works, yesterday noon, and was favorably received by a large number of men.

Anna Held, in "When Knighthood Was in Flower," at New Plainfield Theatre, Tuesday, Matinee and Night.

Iron Bolt In His Appendix.

Middletown, N. Y., Nov. 2.—The case of Edward Green, of Monroe, a young man recently committed to the State Hospital here, has developed into one of the most remarkable known to surgery. A swelling was noticed in his right side, and on operation revealed the presence of an iron bolt in his appendix. The bolt was nearly five inches in length. It is doubtful if Green will recover. How the bolt got into Green's body is a mystery.

Asleep Twelve Years.

Columbia, Ky., Nov. 2.—Herchall Grider, sixty-three years old, living near Dowena, Russell county, fell asleep twelve years ago and all efforts to awaken him have proved unavailing to this day. During that time he has been fed on liquid nourishment twice a day. The man's pulse and physical condition are said to be normal and his muscles are more supple than those of a man who has had exercise.

"ALWAYS TAKE ADVICE."

You may not need it yourself, but it is handy to give someone else.

COME TO PECK'S.

Mattress Sale.

We have a most complete stock of good, healthful Mattresses in all regular sizes with good assortment of tickings of best makes and the prices you will find low.

Pillows
Rolls
Pads
C'mfort'bles

Enamel Beds
Springs
Cots
Cribs

Our large and well selected stock of **Carpets, Rugs** and **Furniture** you will find complete.

Send us your order for house cleaning by the Compressed Air method—the best way always.

Shirley & Johnston

BABCOCK BUILDING.

People WHO COME

HERE for their footwear are easily suited for several reasons. The quality of our shoes is strictly high-grade. Made from natural models that are bound to fit all shapes of feet. We make the shoe fit the foot rather than try to make the foot fit the shoe.

VAN ARSDALE'S.

It Frequently Happens

that people of wealth are in possession of large sums of money for which no satisfactory investment is readily found. In such cases, this bank will issue a special certificate of deposit bearing interest at a liberal rate, if left for a reasonable time.

CITY NATIONAL BANK.

USE PRESS WANT ADS

A STEADY AND PERMANENT INCREASE IN DEPOSITS (FROM $719,122.36 in 1901 to $1,422,994.08 in 1906) SHOWS THAT THE FIRST NATIONAL BANK OF PLAINFIELD ENJOYS THE CONFIDENCE OF THE COMMUNITY AND THAT THE SERVICE RENDERED IS SATISFACTORY. . . . . .

Enormous Profit in Squabs

There is more than FOUR TIMES MORE MONEY IN SQUABS than in chickens with less than ONE-THIRD original outlay!

Being small and hardy, they can be raised easily with little cost in any disused shed, out-house or loft, and can be tended out of business hours.

DEMAND ALWAYS EXCEEDS SUPPLY—you can sell at your own door for as high as $1.50 a pair all you can raise, and they GROW TO MARKETABLE SIZE IN FOUR WEEKS.

How to start, how to fit your breeding pen, how to feed, and how to sell told in SQUAB RAISING FOR PROFIT AND PLEASURE, by K. Alexander.

Sent postpaid upon receipt of $1.00.

Address—KARST & KARST, Dunellen, New Jersey.

When Your Teeth need attention consult Dr. A. G. Atwood, 308 W. Front St. Tel. 448-R.

EXPOUNDS G.O.P. POLICIES

(Continued from Page 1.)

you," said Mr. Hillery, "to keep it in power because the party that preceded it did not do right; but it ought to be kept in on its own record. It has, and is doing, its level best to solve the problems with which it is confronted. Recently it has had to wrestle with a number of very important questions and among them are the subject of public water supply, over-capitalization, the Morris canal abandonment, life insurance, limited franchises and equal taxation.

"The finances of the State are up in the millions and there has never been a charge against the Republican party that it misappropriated a single cent. It disproves the assertion that a party cannot rule for years and remain pure."

Mr. Hillery then reviewed the history of the party in the past ten years, dwelling particularly on the fact that it had spent millions of dollars in the State for roads, public institutions and schools and yet has an immense surplus. Speaking of taxes, he declared credit is due the Republicans in general and Randolph Perkins in particular for what has been done in this respect. The railroads must now bear a share of the burden in proper proportion and though the change has not been felt this year, it would in the next. The question of taxation, he said, is one that will probably never be satisfactorily settled but the new methods as arranged by the last Legislature have alleviated conditions wonderfully. He expressed himself as being very proud of New Jersey, that it is rich in manufacturing industries, rich in tradition and rich in good men, though magazine writers have endeavored to cast odium upon it. It is prosperous and contented and for these, if nothing else, the Republicans should be kept in charge of its affairs.

Senator Hillery was followed by Assemblyman Randolph Perkins, of Westfield, who is a candidate for re-election. He led off with a few remarks relative to his own and Westfield's admiration for Plainfield and other generalities, and then said:

"Two or three things have happened in Trenton since I have been there and I want to tell you what I know about them. In the first place I want to say that during all the time I attended the sessions I was never but once approached by a lobbyist. In that particular case it was by a man named Rumroy—no relation to the Bishops' bill—and he told me he represented the Pennsylvania Railroad. He explained that he was there in the interests of a certain bill; I acknowledged the fact and that it is all there was to it."

"Not long since a Plainfield paper asked me several questions and one of them was 'why did I not work for the passage of the bill prohibiting coal stoves in railway passenger cars?' To tell the truth about it, I did not give the bill a whole lot of thought. It seemed to me that the man who introduced it was competent to look after it and beside, if I had devoted my time to it, I could not have attended to other matters more important and you would not now be having the railroad pay $18.01 on each $1,000 on property valuation."

This led the speaker to explain fully what the new tax on railroads meant and he told about main stem, second and third class property and its valuation. The total railroad valuation in the State, he said, is $194,856,819, from which there is derived $3,509,731.25 in taxes. He declared that for years the big companies had not been paying a share equal to what was demanded of the ordinary property holder but that now the former had been brought to the mark. Because of this apportionment of the taxes, Union county would receive from the State next year practically double the amount that it received for schools this year, which was $141,000. At this point Mr. Perkins took up the Bishops' bill question, which he has been discussing in various parts of the county and he expressed some annoyance at an editorial in the Newark News of last night, regarding his views as given by himself at Elizabethport a few nights ago. To vindicate himself he wanted the News representative, if there was one present, to know that he favored the Bishops' bill.

"Ladies and gentlemen," said he, "I am for the Bishops' bill from the enacting clause to the last clause."

He then went on to say how important it is to have an Assemblyman who has the courage of his convictions and manhood to express them, referring at times to the courage he displayed at Elizabethport in coming out boldly for the present excise statute. He denied that he had skipped the question of screens when talking about the bill the other night, and as for the matter of allowing Sunday selling, he declared the Bishops' bill had nothing to do with that. According to his statement Sunday selling has been prohibited by statute for many years.

"I am unequivically and irrecocably against the back room," he said, adding that in his mind that was the major feature of the newly-enacted statute. He closed with an appeal to the voters to support Fowler's candidacy and the expression of his belief that the Elizabethan was the man for the place.

As Assemblyman Perkins concluded, Chairman Buckle introduced Congressman Fowler and the representative from the Fifth district was greeted with enthusiastic applause. By way of a starter, he expressed satisfaction at seeing so many women present and asserted smilingly that after them he wanted the Democrats at the meetings.

At the beginning of his address, the Congressman's mind was evidently charged with the fact that Plainfield is the home of his opponent, as he devoted considerable time to talking about the man who votes for friendship. Dwelling on this particular thought, he declared that no voter should cast his ballot out of friendship or sympathy for a candidate, picturing such a course as great an offense against his country as to go over to the enemy in time of war. Furthermore, he said, the duty of a man going to war is no more than he should give to his country from a civic point of view.

"Loyal Republicans and patriotic Democrats," continued Mr. Fowler, "on November 6 you are going to be asked two questions. The first is—Am I in favor of Republican principles or Democratic principles; do I want the gold standard and protection or the silver standard and free trade; do I want the times that have existed since 1896? The second question is—Do you believe in upholding the hands of Theodore Roosevelt in his great work?

"The history of the country for a great many years, except four, has been all right. Those four were under Democratic rule and they were such that nobody wants them back: Grover Cleveland doesn't want them back. In 1892 we were the most prosperous and happy people ever on the globe and then the Democrats came in power. When they entered the amount of money in the country per capita was $24. It quickly fell to $21, whereas now it is $34."

At this point the speaker reviewed the accomplishments of the Republican party in recent times, asserting that it had brought about the eight-hour law and other measures for the benefit of the laboring class, the inspection and rigid supervision of steam vessels, the meat inspection bill and the railroad rate bill.

"The Democrats demand that they should be returned for one thing if nothing else and that is—to curb the trusts. And what are these trusts? It is simply a combining to carry on large enterprises and it could not be done if it was not for these combinations. Corporations are human institutions, however, and there are some that are not doing exactly right. The Republican party is doing its best to search out these evils and it is for the voters to say whether or not it is to be trusted with the task. The Democrats say 'remove the tariff' because it is the mother of trusts. This charge was thoroughly investigated by a commission which went abroad purposely to study tariff conditions and it was found that there is absolutely no relation between the tariff and the so-called trusts.

"Another cry has been sent up time and again that we are selling goods cheaper abroad than what we are at home. That is true only of one-third of one per cent. of the American products sent to foreign markets. There are times when a manufacturer has to get his goods introduced outside of his regular market; then again he has a lot of soiled samples that no one in America wants and he gets rid of them in Europe. You all know that there are occasions when trade is dull and a manufacturer finds stock accumulating. In order to keep his factory going and his men at work, he will take that surplus stock and turn it into cash in some place away from where he has been doing business. It is a very small amount in comparison to what his employes turn out and is something that he could not do at home. It is nothing but the commercial law of all the intelligent nations of the earth and the trade of the world is not as large as that of the United States.

"Bryan said 'open the mint;' McKinley said 'open the mills' and we opened the mills. Just suppose for instance that you should elect a Democratic Congress. Every manufacturer in the country would go over his books and there would be a checking up of orders for raw material. If he could cancel any, he would do so immediately, and thereafter he would order supplies only as they were absolutely needed. You know what that would mean. There would no longer be the cry that 'things were high;' trade stagnation would be the result."

After speaking in favor of a merchant marine and an international banking system based on American methods, the Congressman said:

"My Democratic friends, how are you going to vote on Election Day? Are you going to vote for Cleveland and free trade, Bryan and free silver, or Hearst and hell? No. These should be your motives—what should I do for my home, my State and my country? You should have some better reason for voting the Democratic ticket than 'I do it because my father did.' The Republican party is one of reform and has always stood for what is best for the nation's welfare.

"Those who oppose my candidacy claim that I don't attend roll call in Congress. In answer to that let me say that when you have 140 majority in the House it doesn't make so much difference about responding as there are frequently many calls brought about through filibustering. By filibustering we mean when the minority side notices that many Republicans are absent from the floor and calls for an immediate poll on a bill, hoping to rush it through. It is merely a try and it's only necessary to have enough men present to hold the fort."

In conclusion he gave advice to the young voter as to how to select the men to vote for, stating that he should look at the record of the party to which they were allied with the same care that he would select a wife.

Before the audience was dismissed, Chairman Buckle extended an invitation to the voters to meet the Congressman at a reception to be held in the parlors of the Hotel Iroquois immediately afterward and many of them took advantage of the opportunity. There were fully a hundred men who were introduced to him and who spent an hour in discussing the campaign informally.

Those who occupied seats on the stage as vice presidents of the meeting were Dr. Carman, Louis Beck William S. Crook, Freeholder S. P. T. Wilbur, R. W. McCready, Charles P. Bechtle, John W. Murray, Jr., E. E. Iremonger, Charles H. Dunham, N. Pendleton Rogers, W. T. Kirk, Edward Randolph, Harry Suydam, Lewis Waring, Juan Babcock, Elias H. Bird, W. A. Freeman, John M. Lewis, Thomas M. Day, Andrew McCardell, E. B. Maynard, C. W. Jackson and County Chairman Frank H. Smith. John Moxon, candidate for Assembly, was on the stage but was not introduced.

—Advertise in The Daily Press.

CANNED GOODS AND EVAPORATED FRUITS.

The famous "WHITE LABEL" Brand, noted for their fine flavor, wholesomeness and absolute purity.

The Evaporated Fruits are delicious, retaining the full rich flavor of the fruit.

CANNED VEGETABLES.

Peas, Early June—Asparagus, large green stalks—Lima Beans, small—Asparagus points—Tomatoes, solid hand packed.

EVAPORATED FRUITS.

Pealed Peaches—Apricots—Prunes.

NEUMAN BROS.,

WATCHUNG AVE. and FIFTH ST.

Wm. Jeffery

136 Park Ave.

This office can supply some attractive first mortgage loans bearing interest at 5 and 6 per cent. in small and large amounts. Will be pleased to have those with money to loan on such securities, communicate with us.

William Jeffery,

JEFFERY BUILDING,

136 Park Avenue, Plainfield, N. J.

'Phone 44.

When You Want It Right Away.

We exert every effort to do your cleaning at once. No waiting two or three weeks. We Dry Clean Suits, gowns and Spring Coats in FIVE HOURS when you want them "Right Away."

LE VINE,

121 Watchung Ave., Tel. 506-J.

Who is to Blame IF YOU HAVE A LOSS AND HAVEN'T ANY INSURANCE?

Fire, Life, Accident, Health, Plate Glass, Burglary, Bonds, Automobile, or any kind of insurance you may require or ought to have written in any of the best companies.

Angus P. Atwood.

Insurance and Real Estate. All branches.

209 North Ave. Tel. 644-J.
66 Pine St., N. Y. Tel. 2685-John

CHALFONTE

ATLANTIC CITY, N. J.

On the Beach. Fireproof. Always Open.

THE LEEDS COMPANY.

11 2 m-tu-th-f 87t

TAYLOR & CO.,

Jewelers and Opticians,

(Next to J.C. Station)

152 North Avenue.

Telephone 752-R.

Eyes examined and Optical prescriptions accurately filled. Also fine Watch, French and Chime Clock Repairing and Adjusting. Clocks called for and delivered.

PLAINFIELD EXCHANGE FOR WOMAN'S WORK.

Slumber Robes, Afghans, Infants' Knitted Sacques, Leggins and Sweaters. Center piece rolls, sewing hearts and cushions and a lot of useful articles always on sale. Home-made pickles, chow-chow, canned fruits and jellies. Come in and see us.

502 Watchung Ave.

$75 Two Elegant Upright Piano Bargains. $95

Steinway, Weber and other upright pianos at a sacrifice. Why pay the agent's enormous profit? See us. Terms to suit. Good square pianos, $5.00 up. Open evenings.

HADLEY'S, 315 West Front St.

Tel. Connection 294-L.

JAMES HARPER

PRACTICAL PLUMBER.

Sanitary Plumbing, Heating, Testing, Jobbing a specialty.

149 Manning avenue.

CANARIES ALL SINGERS Seeds, Cages, etc

Kurzhal's, THEATRE BUILDING.

(Barber) WEST SECOND STREET

A. M. RUNYON & SON, UNDERTAKERS.

402 Park Avenue. Telephone No. 40.
Office open day and night.
Office of Hillside Cemetery.
New York Office—50 Great Jones Street, Tel. call 3345-Spring.
New York Embalmers License—1220.
New York Registered Licensed Undertaker No. 315.

T. A. MOORE.

UNDERTAKER AND EMBALMER

Office—508 Watchung Ave. 'Phone 790
Residence—614 East 6th St. " 741-R
New York Office, 27 Great Jones St.
Telephone Call, 3249-Spring.
OFFICE OPEN DAY AND NIGHT.

Established 1872.

P. CASEY & SON.

UNDERTAKERS AND EMBALMERS.

Office, 116 Park Ave. Res., 417 W. Third St.
Office Open Day and Night. Tel. 264-R.

GEO. W. COLE.

UNDERTAKER AND EMBALMER

200 West Second St. Telephone 153.

OFFICE OPEN DAY AND NIGHT.

L. L. MANNING & SON, STEAM GRANITE WORKS.

Corner Central Avenue and West Front Street. Opposite First Baptist Church.

Townsend's Granite Works,

Fourth and Richmond Streets.

Tel. 2214. Westfield trolley passes my office

DIED.

GRAY—At Scotch Plains, November 1, 1906, Mary Ryno Dobbing, wife of Joseph Gray, aged 35 years.

Funeral at the Scotch Plains Baptist church, Sunday afternoon, November 4, at 2 o'clock. 11 2 2

Randolph's Benzoin Witch Hazel Soap

is a Soap, par-excellent for the skin. It not only quickly eradicates dirt, but is pleasant and beneficial in use. Especially adapted for **hard water,** making a splendid lather. Another point—it prevents the skin from chapping.

Get it today. 10c a cake or 3 cakes for 25c.

L. W. RANDOLPH,

The City Pharmacy,

142 West Front St.,

Plainfield, N. J.

Classified Advertisements

Rates for advertisements under this heading one cent a word for first insertion, one half a cent a word for consecutive insertions of the same advertisement running for less than one month; one month, fifty cents a line (6 words to a line), double rate for advertisement set in capitals.

No advertisements received for less than ten cents.

Copy for deaths and marriage notices and classified advertising accepted up to 2:30 p. m.

THE DAILY PRESS is not at liberty to give any information regarding advertisements that require an address in care of this office. Persons answering these ads. should mail or leave answers as stated in advertisements.

Help Wanted.

WANTED—Girls to work in Fairyland toy factory; steady work; good pay. Apply at factory, 121 East Fourth street, Plainfield, N. J. 23 1m

WANTED — General housework girls and coachmen. Mrs. Day's Intelligence Office, South Plainfield, N. J. 10 2 tf

MACHINISTS—First-class vertical boring mill hand and lathe hands wanted at the Watson Stillman Co., Aldene, N. J. 10 27 10

BOY wanted. Watchung Silk Co., Chatham street. 10 30 tf

COOK wanted; no washing; reference required. 731 West Seventh. 10 29 6

WANTED—Girl for general housework. Apply 954 West Sixth St. 23 tf

WANTED—Bright boy to learn carpenter trade. Address F. Z. C., care Press. 10 31 3

WANTED—P. X. M. operators on gloves. Call or address, John J. Kennedy, 318 Hill street, West Hoboken, N. J. 11 1 3

WANTED—Men to husk corn, 5 cents a shock. 625 West Front St. 10 16 tf

WANTED—A sober, industrious, young white man to take care of horses and make himself generally useful around store. Apply No. 187 North avenue. 10 15 tf

WANTED—Man to put up stoves and drive delivery wagon. Wohlfert Hardware Store, Westfield, N. J. 11 1 2

WANTED—A girl as cashier and general office work; one with some experience. Apply The Paris, 214 West Front street. 11 1 tf

WANTED — Competent chambermaid and waitress. 966 Central Ave. 11 2 tf

GIRL wanted for general housework, two in family. Apply 543 West Seventh St.

BOY wanted, about 15 or 16. Dr. Giddes, 21 Grove St. 11 2 3

WANTED—Capable girl for general work; small family; reference. Call evenings after 7, 230 East Seventh St. 11 1 3

WANTED—Neat, competent girl for housework; family of two. Call 112 Richmond street, between Front and Second streets, evenings only. 11 1 2

WANTED—At once, woman to do plain washing at her home. Apply 33 Willow avenue.

WANTED—White cook to do washing and ironing; reference required. Apply Mrs. A. W. Kleinicke, 1406 Watchung Ave. 10 31 tf

WANTED—Good cook (white). Apply 723 Central Ave. 10 31 3

WANTED — First-class colored nurse for one child, to do light chamberwork and sewing. Mrs. Depew, 1019 Hillside avenue. 10 31 tf

WANTED—Experienced skirt and waist finishers, no others need apply. B. V. Vreeland, No. 1 New Madison. 10 31 3

WANTED—White girl for general housework; small family; must be good cook and laundress; no chamberwork or waiting required. Apply 1 Myrtle avenue. 10 31 tf

WANTED — Experienced seamstress; must understand alteration of suits thoroughly; no other need apply. Woodhull & Martin Co. 10 25 tf

For Rent.

FOR RENT—½ house, 5 rooms, 61 Watchung avenue, borough; $13 monthly. A. D. Thompson, 207 North avenue, Plainfield. 10 27 tf

TO LET—Six-room house, with improvements. Callahan, Richmond St. 10 29 tf

SEVEN-ROOM house to let, 231 Netherwood avenue. Apply Mrs. Skillman, Midway avenue, between Netherwood and Leland Aves. 11 2 2

TO RENT—In a private family, two attractively furnished rooms, with or without board; house situated near trolley; ten minutes' walk to station; has every convenience, including telephone; gentlemen only. Address M. B., care Press. 10 31 3

TO LET—Four rooms, first floor. 607 Berckman St. 11 1 3

TO LET—Three large rooms; city water; $8 per month. Adam Young, agent. 11 1 5

TO LET—Large, new store, No. 407 Watchung avenue. Charles L. Moffett, attorney, Woodhull & Martin building. 9 24 tf

Rooms and Board.

ROOM with board for a young man in private family. 415 East Seventh street. 10 20 tf

FURNISHED rooms, with private bath; use of barn. 129 Grove street, corner Park place. 10 31 6

FURNISHED front room to let, with gas and heat, at 604 Washington street. 10 31 3

TO RENT—Single room, with board. Apply 120 Crescent Ave. 11 1 6

TO LET—Furnished front room, second floor, with bath. 115 Church St. 11 1 tf

TWO communicating rooms; sunny exposure; well heated; bath adjoining; good table. Mrs. A. L. Waldorf, 132-134 Crescent Ave. 10 2 tf

PLEASANT furnished rooms with or without board. 406 East Fifth St. 7 6 tf

DESIRABLE rooms to let, with board; reference exchanged. 21 Sandford avenue. 10 26 tf

ROOMS with board at 312 East Seventh St. 10 6 1m

TABLE board. 110 East Fifth St. 10 10 tf

FOUR unfurnished rooms to let; city water. 661 East Sixth St. 11 2 6

GOOD accommodations; low rates. Boyce's Hotel. 97 Somerset St. tf

LACE curtains laundered with care. Address Curtain, Press office. 11 2 3

LARGE and small furnished rooms; steam heat. 226 East Front. 11 2 3

TO LET—Nicely furnished rooms: reasonable; all improvements. 315 Madison avenue. 11 1 3

Miscellaneous.

DEAD animals removed. Ruckman Brothers, 204 Plainfield avenue, 'phone 415-L. 8 28 6m

P. F. LATOURETTE, auctioneer; sales promptly attended to; satisfaction guaranteed. 326 West Front St. 2 10 tf

BEFORE selling your furniture see Latourette, 326 West Front St. tf

SEASONED wood for grate fires. Send a postal to John Mobus, P. O. Box 320. 10 30 6

FIRST-CLASS help and first-class places at the Swedish Intelligence Office, 22 Somerset place. tf

HORSES to board, good large box stalls and good care. Apply to William Lindsay, Netherwood Farm. 11 1 6

FREE! FREE! Three fine square pianos, for cost of repairs only: Chickering, etc.; $5, $10 and $15, if taken away immediately; great opportunity. Hadley's, 315 West Front street. 11 2 3

BABIES crochet sacques for sale; all prices; also ladies' knitted sweaters made to order. Mrs. Mayer, 54 Pearl street, North Plainfield. tf

DRESSMAKING and the making of children's clothes. 120 Madison avenue, flat 18. 10 31 6

THE highest cash price paid for household goods, furniture, etc. Fred W. Hand, Auctioneer, 136 East Second street. 'Phone 1722. tf

Money to Loan.

MONEY to loan on mortgage; five per cent. Louis A. Clement, lawyer, Babcock building. 10 29 6

MONEY to loan at 5 per cent. on first mortgage. Mulford, opposite depot. tf

TO LOAN—Money on first mortgages at 5 per cent. V. W. Nash, Jr., 221 Park avenue. 6 22 tf

$4,000.00 TO LOAN on first bond and mortgage, on Plainfield property at five per cent. Charles L. Moffett, attorney, Woodhull & Martin Building, East Front street. tf

TO LOAN—Money on good mortgages. George F. Brown, 94 Somerset street. tf

Wanted—Miscellaneous.

WILL care for good horse for the winter for use of same. Address Good Care, care Press. 10 6 tf

WANTED—Goose feather beds; highest prices. C. L. Robison, General Delivery, Plainfield. 10 10 1m

HOUSE wanted; about 7 rooms; within walking distance of Front street; one with a small yard suitable for chicken run; rent reasonable. H. H. Owen, 120 Watchung avenue.

WANTED—Good family horse and carriage, in exchange for a building lot. Address P. O. Box 301, Plainfield, N. J. 8 3 tf

Real Estate Agents.

THOSE desiring to own a farm should consult one who has been selling farms for years, and he is yours truly, William Henry Rogers, 136 Park avenue, Plainfield; telephone 44. tf

Lost and Found.

WILL the gentleman who got the wrong coat and hat at Timbo Club's ball, kindly exchange them at club's rooms for his own?

FOUND—Cap with initials N. P. H. S. J. Owner call at this office.

For Sale.

FOR SALE — Very central 10-room house; all improvements; only $3,800. Ira L. LaRue, next to station and next to bargains. 9 8 tf

REAL ESTATE for sale, rent and exchange at bargain figures; insurance in strong companies at lowest rates; money t oloan at five per cent. Thickstun & Emmons, 197 North avenue. 9 28 tf

FOR SALE—To quick buyers; the following desirable properties; look them over and make me an offer on them.

Lot on East Second street, near Richmond, 50x208 feet.

Lot on John street, near West Seventh street, 50x150 feet.

Four lots on West Third street, near Clinton avenue.

Lot on Montague avenue, Scotch Plains, 50x150 feet.

House and barn at Somerville, N. J., lot 100x200; 5 minutes from depot.

House and lot on West Second street, near New.

J. V. E. VANDERHOEF,
39 Prospect place,
6 29 tf North Plainfield.

AUTOMOBILE FOR SALE—1905 "Waterless" Knox runabout, leather top, lamps, etc.; carries 2 or 4 passengers; an ideal car for professional, business and family use; cost last year $1,360; sell $350; in perfect order; also 1905 Oldsmobile, perfect order, $225. Thompson, 315 West Front. 10 31 3

VALUABLE BUILDINGS LOTS for sale; size of lots 40x200, situated on South Second street, West Third street and Clinton avenue. For further particulars, address B. Frank Coriell, 211 West Fifth street, Plainfield, N. J. 10 12 1m

OLD PAPERS for sale; put up in packages of 100 copies for 10c. Apply at this office. tf

FOR SALE—White enameled iron bed and springs. Address "E. C. S.," care Press. 11 1 tf

FOR SALE—Horse and rubber-tired buggy in fine condition; cheap. 409 East Second street. 11 1 3

FOR SALE—9-room house; improvements; large lot; central location; $3,300; half mortgage. Address Quick, Press office. 11 1 2

FOR SALE—Crate fattened spring chickens, 25c. per pound; try them and see the difference. Fountain Poultry Farm, 936 West Seventh St.; 'Phone 326-R. 11 2 2 eod

CHICKEN houses, almost new, cost with wire, etc., about $140; what will you offer? Address F., care Press, or call 166-R. 10 22 tf

JUST received, carload of fancy apples and potatoes, which we will retail at wholesale prices. D. W. Applegate & Son, 163 Somerset St. 10 29 tf

RESIDENCE, 612 Park avenue, for sale or to let. J. P. T. 10 26 tf

FOR SALE—Small four-room cottage, to be moved from its present location. Elston M. French, 171 North avenue. 10 29 6

FOR SALE—New 6-room house; all improvements, on good street; $2,500. M. F. Gano, 221 Park avenue. 10 23 tf

FOR SALE—At a bargain and on reasonable terms, six-room house on Grove street. McNabb, 211 North avenue. 10 20 1m

FOR SALE—Upright piano box. Apply 33 Sycamore avenue, or telephone 651-J. 11 2 3

LOTS FOR SALE—Most desirable lots in Plainfield for the price, situate on north-side of West Seventh street, near Monroe avenue; size 68x295; price $25 per foot. J. T. Vail, 177 North Ave. 9 22 tf

FOR SALE—Oliver typewriters; eight new No. 3 Standard visible writers to close out; $60 each. Harry Dreier, 263 West Front street, Plainfield, N. J. 10 11 1m

BUILDING lots for sale on Evona, Hunter and Clinton avenues, West Third street, Manson place; cash or installments; houses and lots for sale cheap. Charles H. Hand, 319 Watchung avenue; office open evenings. 10 9 1m

FOR SALE—Four lots on Westervelt avenue, near Front street; terms to suit. Apply 103 East Fourth St., near Park Ave., Bacon. 6 11 tf

FOR SALE—At one-half cost, 5-horse Westinghouse compound engine (Junior) in good condition; cost $250; our price $125. Call at Daily Press office. tf

Situations Wanted.

GOOD cook or working housekeeper with smart boy, 13 years old, good home preferred to high wages. 402 East Fifth St. 11 2 2

YOUNG man, married, at present in business in New York, but desires a position in Plainfield where education, appearance and ability will be appreciated; state fully the nature of employment, giving full particulars with regard to same. Address Experienced, care Press. 10 6 tf

MORE MONEY, DRAFTSMEN!

If you are a competent draftsman we can tell you of positions which will pay from 20 to 50 per cent more than your present salary. And you won't have to stick to the board always either, for these places offer excellent opportunities for advancement. Salaries $900-$3,000; many desirable locations. Write for [illegible]
Offices in 12 cities.
HAPGOODS (I.) Practical [illegible]

LITERARY.

Lewis B. Ely, author of the complete novel "Young Love and Old Hate," fills an editorial position on the St. Louis Republic. Maarten Maartens, author of "A Argyment," writes under a pseudonym. Few people remember that his real name is Joost Marius Willem Van der Poorten-Schwartz. E. Ayrton-Zangwill, author of "The Demi-Man," is the wife of the distinguished Hebrew novelist and sociologist, I. Zangwill. She is an Englishwoman, and as Miss E. Ayrton she contributed to many magazines. E. F. Benson, author of "The Shootings of Achnaleish," won fame by his publication of "Dodo," and has advanced by his recent success, "The Angel of Pain." He is a son of the late Archbishop of Canterbury.

The National Magazine for November has a distinctively harvest festival Thanksgiving spirit. Its editor, Joe Mitchell Chapple, has taken a trip back to his old home in North Dakota, riding through the great wheat fields and rich country of that remarkable State, and he draws a vivid picture of the wealth and grandeur which he found (most of the time looking from the windows of a Pullman) and this he compares with the conditions more than twenty years ago when he went with his father's household goods, and farm machinery and stock into the great wheat State. Senator Hansbrough and W. R. Kellogg are also contributors to the North Dakota articles, which form a great feature of this number.

The Popular Science Monthly for November contains the following articles: "University Control," by Prof. J. J. Stevenson; "The Value of Science," by M. H. Poincare; "Pathogenic Protozoa," by Professor Gary N. Calkins; "The Making of the Grand Canyon of the Colorado," by Professor A. R. Crook; "Notes on the Development of Telephone Service," by Fred De Land; "The Jews a Study of Race and Environment," by Dr. Maurice Fishberg; "John Stuart Mill," by P. F. Bicknell; "Changes of Climate," by Robert DeC. Ward; "The African Pygmies," by S. P. Verner; "The Jubilee of the Coal Tar Color Industry and Sir William Henry Perkin;" "The Royal Society;" "The York Meeting of the British Association."

Judge Shute, Edward Stratemeyer, Everett T. Tomlinson, and Horatio Alger, Jr., occupy prominent positions in the November American Boy with their stirring serials. Scarcely secondary to these are short stories whose very titles should stir up the interest of the boys: "A Visit from the Cheyennes;" "The Lard Eaters;" "The Society of the F. F. F.;" "A Fight With a Panther;" "An Historic Walking Match;" "Tim's Pig;" "For the Glory of St. Mary's," a fine football tale.

The fact is that throughout the dry period of two and a half months, following the earthquake, when all sale of liquor was forbidden in San Francisco, the town was as gay as ever and the police had nothing to do.—Edwin Emerson, Jr., in Sunset Magazine for October.

That the Atlantic keeps in touch with an unusually wide range of interests is strikingly illustrated by the current November issue. The leading place has been given to a summary by S. W. McCall of the work of the Fifty-ninth Congress—the Congress that passed the Rate Bill, authorized free alcohol, and expended eight hundred millions of public money. The Massachusetts Congressman is noted for a habit of speaking his mind without fear or favor, and his fourteen years of national service give him a good basis for judging of the character and significance of the latest session. David C. Brewer of the Supreme Court, who holds the next place in the number, has some interesting things to say about "The Ideal Lawyer." Forty-four years of experience in the law have not destroyed Justice Brewer's belief in his profession. Hosea B. Morse, a veteran in our Chinese Customs Service, describes some of the embarrassing dilemmas which confront the American consul on account of "extraterritoriality."

PIT AND POINT.

Justice may be blind, but she has a good memory.

Waiting works wonders—if you keep busy while waiting.

Hatred is often the result of know-

An optimist is a man who declines to judge the future by the past.

Many a girl marries an old man because of the cloud's silver lining.

Be very careful what you say to your enemies and be more careful what you write to your friends.

It doesn't pay to argue. Congratulate yourself on being so much more sensible than the other fellow and let it go at that.—Chicago News.

NEW ENGLAND SAYINGS.

The still pig eats the swill.

A short horse is soon curried.

He's got a gate like a pair of bars.

Sitting on the little edge of nothing.

I'll do it in two shakes of a dead lamb's tail.

Her tongue runs as if it was hung in the middle and wagged at both ends.

Don't try to come your dumb Isaacs over me—i. e., mislead me, pull the wool over my eyes.—American Journal of Folklore.

New Jersey Central

Passenger Stations in New York—West 23d St., N. R., Foot Liberty St., N. R.
In Effect October 4, 1906.

For New York—2.17, 2.37, 5.36, 6.02, 6.29, 6.57, 7.05, 7.25, 7.28, 7.47, 7.55, 8.02, 8.11, 8.30, 8.36, 8.46, 9.30, 9.59, 10.28, 11.00 a. m., 12.03, 12.44, 1.18, 2.31, 2.49, 3.44, 4.13, 4.47, 5.53, 6.29, 6.43, 7.08, 7.32, 8.27, 9.27, 9.40, 10.17, 11.28 p. m. Sunday—2.17, 3.37, 4.47, 7.40, 8.01, 8.52, 9.34, 9.49, 10.02, 10.32 a. m., 12.40, 1.45, 2.40, 3.17, 3.30, 5.41, 6.35, 6.48, 8.13, 8.27, 8.35, 9.42, 10.22 p. m.

For Newark—5.36, 6.29, 6.57, 7.05, 7.25, 7.28, 7.47, 8.11, 8.36, 8.46, 9.30, 9.59, 11.00 a. m., 1.18, 2.31, 2.49, 3.44, 4.13, 4.47, 5.53, 6.29, 7.08, 7.32, 9.49 p. m. Sunday—7.40, 8.52, 9.34, 10.02, 10.32 a. m., 12.40, 1.45, 2.40, 3.17, 3.30, 5.41, 6.48, 8.13, 8.35, 9.42, 10.22 p. m.

For Somerville—5.19, 7.11, 8.21, 9.17, 9.55, 11.00 a. m., 1.01, (1.41 Saturday only), 2.02, 2.11, 3.30, 4.33, 5.04, 5.28, 5.57, 6.04, 6.19, 6.38, 7.12, 7.32, 8.08, 9.37, 10.23, 11.26 p. m., 12.59 (except Mondays) night. Sunday—5.45, 8.42, 11.13 a. m., 1.05, 2.02, 3.40, 5.37, 7.05, 8.30, 10.15, 11.16, 11.25 p. m.

For Flemington—7.11, 11.00 a. m., 2.11, 5.28, 6.19 p. m. Sundays—8.42 a .m., 5.37 p. m.

For Phillipsburg and Easton—5.25, 8.21, 9.55 a. m., 2.11, 5.28, 5.47 and 6.38 p. m. Sunday—5.45 a. m., 2.02, 5.47, 7.05 p. m.

For Bethlehem, Allentown and Mauch Chunk—5.25, 9.55 a. m., 2.11, 5.28, 5.47 p. m. Sundays—5.45 a. m., 2.02, 5.47, 7.05 p. m.

For Wilkesbarre and Scranton—9.55 a. m., 2.11, 5.47 p. m. Sundays—5.45 a. m., 5.47 p. m.

For Long Branch and Asbury Park, etc—2.37, 8.11, 11.00 a. m., 12.44, 3.44, 4.47, 5.53, 11.28 p. m. Sunday—3.31, 8.52 a. m., 3.30, 8.13 p. m.

For Red Bank—3.37, 5.36, 8.13, 11.00 a. m., 12.44, 1.18, 2.49, 3.44, 4.47, 5.53, 6.29, 11.28 p. m. Sundays—3.37, 8.01, 8.52 a. m., 3.30, 8.13 p. m.

For Lakewood and Atlantic City—3.37, 9.30 a. m., (12.44 Atlantic City Express Saturdays only) 1.18, 2.49, (3.44), 5.53 p. m., Saturdays only) Lakewood only. Sundays—(8.01 Lakewood only) 8.52 a. m. 9.30 a. m., 1.18 p. m. Sundays—8.01 a. m.

For Toms River and Barnegat—3.37, 9.30 a. m., 1.18 p. m.

For Philadelphia—5.16, 7.44, 9.39, 10.51, 11.42 a. m., 12.42, 1.39, 2.42, 3.50, 9.46 p. m., 1.17 night. Sunday—5.16, 9.53, 10.39, 11.42 a. m., 12.38, 2.45, 3.42, 4.55, 5.39, 6.44, 7.45, 9.46 p. m., 11.25, 1.17 night.

For Trenton—5.16, 7.44, 8.47, 10.51, 11.42 a. m., 12.42, 3.42, 6.44, 8.50, 9.46 p. m., 1.17 night. Sunday—5.16, 9.53, 11.42 a. m., 2.42, 4.55, 6.44, 9.46, 11.25 p. m., 1.17 night.

For Reading and Harrisburg—5.25, 9.55 a. m., 2.11 (5.47 through train). Sundays—2.03, 5.47 p. m.

For Pottsville, Sunbury and Williamsport—5.25, 9.55 a. m., 2.11 p. m. Sundays—2.03 p. m.

For Baltimore and Washington—1.17, 8.47, 10.43 a. m., 12.38, 2.45, 6.44, 7.45 p. m., 1.17 night. Sundays—10.43 a. m., 12.38, 2.45, 6.44, 7.45 p. m., 1.17 night.

*Change cars at Bound Brook.

W. G. BESLER, Vice Pres. & Gen. Mgr. W. C. HOPE, Gen. Pass. Agt.

Lehigh Valley Railroad

Time table in Effect May 13th, 1906.

LEAVE SOUTH PLAINFIELD, N. J.

7.55 a. m. daily (except Sunday) local to Mauch Chunk.

a. m. daily for Easton, Wilkesbarre, Rochester, Buffalo, and principal intermediate stations.

10.59 a. m. daily for Easton, Wilkesbarre, Ithaca, Buffalo and Chicago.

1.57 p. m. daily, local for Easton, Mauch Chunk, Hazleton, Pottsville and Shenandoah.

4.58 p. m. daily (except Sunday) "Wilkesbarre and Scranton Express" Solid vestibule train to Wilkesbarre, through Parlor Car via D. & H. R. R. to Scranton and Carbondale.

6.40 p. m. daily, solid vestibule train to Buffalo, Toronto and Chicago and principal intermediate stations except Rochester.

6.21 p. m. daily (except Sunday) local to Easton.

FRANK ROWLEY, City Ticket Agent, 218 West Front Street, Plainfield, N. J. Telephone 112.

Arrival and Departure of Mails.

PLAINFIELD POSTOFFICE.

Office opens 7 a. m., closes 7 p. m. On Saturdays close half hour later.

Arrive—7.30, 8.40, 11.30 a. m.; 2.30, 5.00, 6.30 p. m.

Close—7.30, 9.30 a. m.; 1.00, 2.30, 6.00, 7.45 p. m.

ELIZABETH—Direct.

Arrive—8.40 a. m.; 1.30, 3.15 and 7.00 p. m.

Close—7.30 a. m.; 1.45 and 4.30 p. m.

SOMERVILLE AND EASTON.

Arrive—8.40 a. m.; 2.30 and 5.30 p. m.

Close—7.30 a. m.; 1.00, 2.30, 6.00 p. m.

PENNSYLVANIA—West of Easton.

Close 12.35 p. m.

NEWARK—Direct

Arrive—8.40 a. m.; 2.30, 5.30 p. m.

Close—7.30, 9.30 a. m.; 1.00, 2.30 and 6.00 p. m.

PHILADELPHIA—Direct.

Arrive—7.30, 8.40, 11.30 a. m.; 7.30 and 7.00 p. m.

Close—7.15, 7.30, 9.30 a. m.; 12.35, 4.30, 7.45 p. m.

Through fast mail for West and South close 4.30 and 7.15 p. m.

Through fast mail for East, close 1.00 and 7.15 p. m.

WATCHUNG, WARRENVILLE AND GALILEA (Mt. Bethel.)

Arrive—1.30 p. m. Close—9.00 a. m.

Watchung—Arrive 6.45 p. m. Close 5.30 p. m.

SUNDAY MAILS.

Office open from 9.30 to 10.30 a. m.

Mail closes at 6.15 p. m.

E. H. BIRD, P. M.

YOU WILL NEVER BUY A HOME WITH MONEY PAID FOR RENT IN THE PAST.

START NOW TO

OWN A HOME

of your home by taking out shares in

THE CENTRAL BUILDING AND LOAN ASSOCIATION OF PLAINFIELD.

J. F. MacDonald, Sec'y.

Smalley Building, 149 North Ave

Warren B. Travell, C. E.
GENERAL CONTRACTING and ENGINEERING
816 Third Place, Plainfield, N. J. Telephone 804-J

She Was Left.

Miss Oldham awoke in the middle of the night and found a burglar ransacking her trunk. She did not scream, but, looking him square in the eye, she pointed to the door and said:

"Leave me at once, sir!"

"Oh, that's all right, madam," said the burglar as he backed toward the door. "I had no intention of taking you."

W. V. SNYDER & CO.

Store Open Until 10 o'Clock Saturday Evenings.

The Walks of Life

are usually hard enough to require at least comfortable footwear, hence the fact that our

November Shoe Sale of Women's High-Grade Shoes

which was inaugurated yesterday should be of particular interest. Our buyer has made a special purchase of about 500 pairs of women's shoes from the J. J. Lattemann Shoe Mfg. Co., the famous Brooklyn shoe makers. They are "countermands," having been finished too late for shipment to the original destination. Also about 300 pairs from our regular stock.

Lot 1—Women's coltskin button and blucher cut Boots, made on the new opera last, 1¼ Cuban heels, fine matt kid tops, Goodyear welts, regular $4.00 shoes **$3.35**

Lot 2—Women's gunmetal colt Lace Shoes, good strong oak soles, low heels and Goodyear welts, made to retail regularly at $3.50 per pair, special **$2.95**

Lot 3—Women's coltskin lace and blucher cut Boots, with dull tops, new bulldog and opera lasts, 1¼ Cuban heels and Goodyear welts, good value at $2.50 and $3.00..... **$2.25**

Lot 4—Women's fine Vici Kid Button and Lace Boots, with fine matt kid tops, straight patent tips, new drop toe last, our best make welt soles, regularly $5.00 ..... **$3.95**

Boys' Vici Kid Lace Shoes—Made on the wide toe lasts, good strong oak soles, sizes 2½ to 5½, sold regularly at $2.00, special **$1.79**

WOMEN'S AND CHILDREN'S SWEATERS.

Women's Sweaters, in white, red or oxford, high or V neck; this season's newest weaves and models; sizes 34 to 42; special **$1.93**

Children's Sweaters, button shoulder model in plain and combination colors. Sizes 6 mos. to 6 years..... **.98**

GOLF VESTS.

Women's double-breasted Golf Vests in either white or red. Pearl buttons. Sizes 34 to 42. Special..... **$1.19**

BIG VALUES IN SILKS.

Black Taffeta—36 inches wide. "All silk." Extra fine quality, with an exceptionally nice soft finish; 300 yards of it; reg. $1.25; the yard.... **$1.10**

Colored Surah Silks—24 inches wide and all silk, in brown, navy, royal, garnet, lavender, reseda, light blue, pink, cream, white and black, 600 yards; regular 75c; the yard ..... **.49**

Chiffon Broadcloth Remnants—50 inches wide. This season's leading fabric for suits and separate skirts. The four best shades—brown, blue, green and plum—in lengths from 1½ to 6 yards; regular $1.25 and $1.50 goods, at, yard..... **$1.00**

An Important Sale of Leather Goods.

Of interest to every woman of taste. Exceptionally handsome pieces—pocketbooks, card cases, shopping bags, etc., etc., in the best materials and finished inside and out in the newest, prettiest and smartest fashion.

Women's Bags—Wrist bags or envelope styles in seal and other grain leathers, fitted with one small coin purse, gilt and gun metal covered frames, leather handles. Black only. Values up to $1.35. Special at **$1.00**

The following in Walrus, Seal or Alligator:

Dressing Cases, $2.79 to $16.00.
Pocket Flasks, 48c to $3.25.
Envelope Bags, $1.00 to $4.25.
Shopping and Auto Bags, $1.00 to $10.50.
Anthony Bags—mocha and calf skin—$1.00 to $2.10.
Card Cases, 50c to $3.25.
Wallet Bill Books, 48c to $4.25.
Cigar and Cigarette Cases, 50c to $5.00.
Music Rolls, 50c to $4.00.
Music Folds, $1.50 to $4.50.
Medicine Cases, etc.

W. V. SNYDER & CO.,
BROAD STREET—NEWARK, N. J.—CEDAR STREET

SATURDAY SPECIALS.

FANCY JERSEY POTATOES, basket ..... **.39**
Fine mealy cookers and a nice even size. A good potato to put away for winter.

EXTRA FANCY BUTTER, per lb ..... **.32**
An extra fancy piece of butter; better than you will find in the average grocery.

CHOICE TABLE BUTTER, per lb ..... **.28**
As good as most stores sell for the best. Try a pound....

Gold Medal Flour, per bag **69c**
Pillsbury Best Flour, per bag **69c**
Choice Family Flour, per bag **63c**

Fine Jersey Eggs, per dozen ..... **.32**
Every egg guaranteed .....

Virginia Sweet Potatoes, pony basket ..... **.25**
Nice size and good cookers .....

Fancy Apples, per basket **60c**
Just received a fine lot of **Preserving Quinces.**

FRED. H. FIRSTBROOK

316 Liberty St. Telephone 376-L.

New Decorated Dinnerware, Porcelain and French China.
CHEAPEST TO THE BEST.

JOS. W. GAVETT,
318 WEST FRONT STREET.

If You Want

CREDIT

Why Not Get the Best and Go To

D. Wolff & Co

81-83 Market St., Newark, N. J.

WE MAKE TERMS TO SUIT YOUR CONVENIENCE.

We Sell Everything.

Furniture, Carpets, Pianos, Clothing, Cloaks, Suits, Millinery, Dry Goods, Watches, Jewelry, Silverware. . . .

Store Closes Saturdays at 10 P. M. Other Days at 6 P. M.

L. S. Plaut & Co.

"BEE HIVE." New Jersey's Shopping Centre. NEWARK.

707-721 BROAD STREET, NEWARK.

Great Garment Vals.

GREAT SUIT VALUES—Many in the group worth $30.00 and $35.00; in fact most of them equal spits marked in New York shops at $30.00 as great specials; handsome worsteds, black and colored broadcloths; cheviots with collars of contrasting solid color broadcloth; tight fitting and semi-fitted coats; one style the exact reproduction of a foreign model worth several times as much; women's and girls' sizes—your choice of all at..... **$25.00**

GREAT VALUES WOMEN'S COATS—Black broadcloth; ½-lined with satin, neck and cuffs beautifully finisht with velvet and silk braids; full loose back; also variety of all wool mixtures, semi-fitted and loose; velvet collars, reinforced backs for warmth; all made in our own work-room—made right thruout—not matcht elsewhere at **$10.00**

GREAT VALUE WOMEN'S COATS—Broadcloth, rich cheviots and mixtures; most $20 coats about town and no better—not as good; ours are better braid trimmed, made of better cloth, workmanship more careful, coats cut larger, stitcht better, hang better—more style at every point—and priced at, only..... **$15.00**

GREAT VALUE GIRLS' COATS—Choicest gathering of mixtures and solid color cloths in this city; many lined thruout with red flannel, some with satin, some unlined; according to weight of cloth; high at neck or with regulation notch collar, cuff sleeve; "dandy" little coats unequalled at **$7.98**

GREAT VALUE GIRLS' COATS—Endless variety good wool cloths, all red flannel lined; some mixtures; red, navy, brown; for girls 6 to 14 years; also a group of astrachan, mottled velours and plain cloths for tots 2 to 6 years—a star attraction, at **$5.00**

GREAT VALUE GIRLS' DRESSES—Worth $10.00; many styles; man-o'-war suit of best cheviot serge, navy and brown; assortment of plaids and solid colors in blouse dresses; many with a little touch of color that cannot fail to tickle the fancy; sizes 6 to 14; another value that will make us many friends; at..... **$7.98**

L. S. Plaut & Co., "The Bee Hive."
707 to 721 Broad St., Newark.
Daily Free Deliveries by Our Own Wagons.
Mail Orders Filled.

FACTS IN FEW LINES.

The diamond, in sufficient heat, will burn like a piece of charcoal.

Beards are liable to taxation in some Japanese villages. The origin of the curious custom is unknown.

Unslaked lime is useful in preventing rust because of its extraordinary capacity for absorbing moisture.

Beautiful bronzes and alloys can ben obtained by the electric deposition of metals suitably combined for color effects.

One of the most prolific fishes is the turbot. The number of eggs in five specimens examined by a scientist recently varied from 5,000,000 to 10,000,000.

New South Wales is just two and a half times the size of the British isles. Queensland is equal to three times the German empire and Belgium put together.

The Cathedral of St. John the Divine, now under construction in New York, will, when completed, rank fourth in size among the world's cathedrals. Only St. Peter's in Rome and the cathedrals of Seville and Milan will surpass it in massiveness.

The streets of Nottingham, England, are sprinkled with water in which chloride of alcium has been dissolved and are therefore dustless. One dressing every three or four weeks is enough to keep them so, even in the hottest weather. The cost is very small.

Within the narrow limits of the city of London, with its mere handful of residents—only sufficient to people a small provincial town—there are still so many churches that you might worship at a different one every Sunday of the year without putting foot inside them all.

The city council of Birmingham, England, has increased the number of women health inspectors from four to twenty because of the excellent results achieved in the homes of the poor and in the factories. In the same city the policemen have been taught the principles of "first aid."

New York city consumes nearly 1,000,000,000 units of electricity per annum, while London, with nearly double the population, consumes not more than one-fourth of that amount. The consumption per head of population in New York is stated to be 282 units against only 42 per head in London.

By a somewhat primitive system the town of Thompson Fall, Mont., manages in the hottest weather to keep rooms aat a temperature 55 degrees. Wells are covered at the top, and large pipes tap the current of cold air aa few feet below the surface of the ground, conveying it to different rooms in nearaby buildings.

A MAN OF LETTERS.

Rare Brevity and Beauty of Lincoln's More Notable Addresses.

Nothing would have amazed Mr. Lincoln more than to hear himself called a man of letters, and yet it would be hard to find in all literature anything to excel the brevity and beauty of his address at Gettysburg or the lofty grandeur of his second inaugural. In Europe his style has been called a model for the study and imitation of princes, while in our own country many of his phrases have already passed into the daily speech of mankind.

His gift of putting things simply and clearly was partly the habit of his own clear mind and partly the result of the training he gave himself in days of boyish poverty, when paper and ink were luxuries almost beyond his reach and the words he wished to set down must be the best words and the clearest and shortest to express the ideas he had in view. This training of thought before expression, of knowing exastly what he wished to say before saying it, stood him in good stead all his life, but only the mind of a great man with a lofty soul and a poet's vision, one who had suffered deeply and felt keenly, who carried the burden of a nation in his heart, whose kindness was as great as his moral purpose was strong and firm, could have written the deep, forceful, convincing words that fell from his pen in the later years of his life. It was the life he lived, the noble aim that upheld him, as well as the genius with which he was born, that made him one of the greatest writers of our time.—Helen Nicolay in St. Nicholas.

ADVERTISING.

A picture advertisement to get returns must tell the story at a glance. Folks with money to spend ain't looking for puzzle pictures.

Any advertisement, like a man, must present a good first appearance, but to get the returns there must be something more than mere appearance.

Advertising is like duck hunting—you must advance carefully, shoot at the right time and with the right sort of ammunition in places where there is a possibility of game.—Exchange.

Deep.

"I understand that you said my voice was fishy," challenged the big singer.

"I said it reminded me of a fish," replied the little man who had occupied the front row.

"Reminded you of a fish, eh? And what fish did it remind you of?"

"Why—er — a bass." — Chicago News.

—Street Commissioner Gavett's men are now employed about the city cleaning out the culverts and catch basins, removing the leaves and other obstructions.

WITH THE TRADES UNIONIST

Trade unionism is increasing at a greater rate in Germany than anywhere. There trade unionism has increased from 1,466,625 in December,1904, to 1,822,343 in December last, nearly 25 per cent. in a year.

Attorney-General Moody has ordered that suit be brought against a number of railroads for 181 alleged violations of the safety appliance law.

The Swedish Trades Union Congress was held recently at Stockholm, with 375 delegates present. The central bodies of the trades unions of Finland, Denmark and Norway were also represented by fraternal delegates. At the time of the last congress, three years ago, the Swedish unions numbered 39,570 members; now the organizations have grown to a membership of 102,000.

The petition of the trainmen of the California Northwestern Railroad for an increase went into effect on October. 1, and will result in giving each of the trainmen an increase of about 20 per cent.

From the standpoint of organized labor, Streator claims to be the most thoroughly organized city in Illinois, if not, indeed, in the United States. Every industry is organized—even the scrubwomen have a union.

Cincinnati,Ohio, City Council is considering an ordinance making $2 per day the minimum wage for city laborers.

The bootblacks of Montreal are organizing with a view to improving their condition and enforcing a general charge of ten cents a shine.

The Ohio law providing that after railway trainmen have worked fifteen consecutive hours they may not be required to give further service until they have had at least eight hours' rest, has been declared valid. Attorney-General Ellis has given an opinion to this effect to the Ohio Railway Commission.

Schicks, W. Va., has organized a miners' union. Heretofore this has been a non-union stronghold.

Spokane, Wash., Chamber of Commerce donated $2,000 to secure the national convention of the Brotherhood of Carpenters and Joiners. That's the kind of go-ahead men they have out West.

A general wave of agitation for more wages and better conditions is spreading among the railroad employees of every branch of the business in the great freight and passenger carrying systems of the Middle and Western States.

The strike of the Wabash Railroad boiler-makers, machinists and blacksmiths has been terminated by the granting of an increase in wages.

The national strike of goldbeaters against the sweating system and for the closed shop has been settled at a conference by a compromise agreement. The strike affected gold leaf manufacturers in all parts of the United States.

Paducah, Ky., is organizing an anti-child labor organization.

"The eight-hour day and $10 a week" is sure to be the slogan of 150,000 Chicago factory and store girls if plans made by officers of the Chicago Federation of Labor are carried out.

The sum of $150,000 has been divided among the 50,000 workmen of the Krupp works of Essen in honor of the wedding of Bertha Krupp.

The Brotherhood of Railroad Freight and Baggagemen does not believe in strikes. Its methods are based solely on arbitration.

The threatened strike of iron molders in the engineering trade of Manchester and Southeast Lancashire, Eng., has been averted.

The eight-hour law, by a recent decision, has been held unconstitutional in Ohio.

The American Federation of Labor is attempting to reorganize the motormen and conductors and other employees of the street railways of New York City.

The Arkansas State Federation of Labor will hold its fourth annual convention at Fort Smith, December 10.

A Virginia court has decided that "no employer or contractor has any legal right to advertise for workingmen during a strike and attract them to a city by misrepresentation of facts."

The Typographical Union of San Antonio, Tex., has organized a stock company and equipped an up-to-date printing plant with which to compete with the "open shops" of that city.

Two hundred and fifty newsboys have formed a union in San Francisco.

Machinists of the Southern Pacific have received an increase in wages.

The capital invested in American manufacturing establishments in 1904 amounted to $12,686,265,673, according to recent figures of the Celsus Bureau. This shows an increase in five years of 41 per cent.

Holyoke, Mass., cigarmakers are striking.

Would Please Dick.

Mrs. Henpeck—If you marry Dick, you need never expect me to come to see you. Daughter—Just say that into the gramophone, won't you please? Mrs. Henpeck—What for? Dauhter—I want to give it to Dick as a wedding present."

Something Lacking.

The small boy was making calls with his mother, and to soothe his evident restlessness the minister's wife had given him an apple.

"What do you say, William?" the mother prompted.

"Peel it!" William answered, with conviction.—Lippincott's Magazine.

SCHEUER'S SPECIALS

FOR THURSDAY, FRIDAY AND SATURDAY.

Egg-O-See, regular 10c, a package 8c	H. O. Oatmeal, 15c kind, a package 12½c	Old Dutch Cleanser Chases Dirt, regular 10c, a can 8c	Scheuer's Baking Chocolate better kind, ½-lb cake 13c

Sweet Peas, Queen Quality Brand, can 10c, dozen.....$1.10

Sweet Corn, Royal Blue Brand, a can 10c, dozen.....$1.10

Tomatoes, Reliance Brand, a can 10c, dozen $1.10

Succotash, Leroy Brand, a can 9c, dozen $1.00

N. O. Molasses, finest quality, best plantation, open kettle, gallon 58c, a quart.....15c

The first annual importation of new season's McCann, Drogheda Irish Oatmeal, 5-pound cans 49c

Prunes, Santa Clara, all perfect fruit, 3-lb carton.....25c

String Figs, for stewing, a lb 10c

Fancy large Layer Figs, a lb 15c, 2 lbs for.....25c

Choice Juicy Grape Fruit, 4 for 25c

Naptha Soap, Scheuer's, finest for laundry and general household use, box of 100 bars....$3.49

10 regular 5c cakes.....39c

Flour—Scheuer's Best Minnesota Patent, a barrel $5.18, 24½-lb bag ..... .68

Buckwheat—New Sussex County Buckwheat Flour, 12-lb bag ..... .39

Uncle Jerry's Pancake Flour, 10c kind, a package.....8c

Florida Oranges, sweet and juicy, a dozen.....22c, 30c and 35c

New Mince Meat, Brick's, Crosswicks, N. J., 5-lb tin pails, 63c in bulk, lb.....10c

Graham Flour, fresh ground, 6-lb bag 17c	Yellow Corn Meal, fresh ground, 6-lb bag 14c	Hominy, regular 18c, 5-lb box 15c	Oatmeal, Best Rolled White Oats, 6-lb bags 21c
Uneeda Biscuits, a package 4c	Lemon Biscuits, fresh baked, a lb 4c	Huntley & Palmer's Petit Beurre Biscuits, 15c kind, a package 12c	Frosted Arabian Crackers, a lb 8c
Sweet Potatoes, Choice Virginias pony basket 19c	White Potatoes, pony basket 19c	Red or Yellow Onions, pony basket, 25c 10 Stamps Free.	White or Yellow Turnips, pony basket, 20c 10 Stamps Free.
Fancy Greening Apples, New York State, pony basket 29c	Choice Crisp Jersey Celery, a bunch 13c	Choice Jersey Lettuce, a head 5c	Fresh Jersey Spinach, ½ peck 15c

Extra Stamps—TEAS.

120	STAMPS FREE WITH 1 pound Tea	70c
100	STAMPS FREE WITH 1 pound Tea	60c
70	STAMPS FREE WITH 1 pound Tea	50c
30	STAMPS FREE WITH 1 pound Tea	35c

Extra Stamps—COFFEES.

30	STAMPS FREE WITH 1 pound Coffee	32c
30	STAMPS FREE WITH 1 pound Coffee	29c
20	STAMPS FREE WITH 1 pound Coffee	27c
20	STAMPS FREE WITH 1 pound Coffee	23c

100 Stamps Free with 1 lb. Premium Baking Powder 45c

$1.00 in Stamps With Any of the Following:

1 box Gold Medal Cocoa.....18c
1 box Hasty Lunch Chocolate 18c
1 bottle Vanilla Extract.....15c
1 bottle Lemon Extract.....15c
1 package Farina.....10c
1 package Hasty Tapioca.....10c
3-lb package Rice.....20c
2-lb package Rolled Oats....10c
1 package Parlor Matches....12c
1 bottle Royal Shoe Dressing..10c
2 cakes Scouring Soap, each...5c

$1 in Stamps With Any of the Following:

1 Jar Table Syrup.....13c
¼-lb package Black Pepper..10c
¼-lb package Cinnamon.....12c
¼-lb package Cloves.....12c
1 package Macaronni.....10c
1 bottle Scheuer's Catsup....13c
1 bottle Cider Vinegar.....10c
1 can Baked Beans.....10c
1 can Black Jack Stove Polish 10c
1 box Talcum Powder.....10c
1 box Tooth Powder.....10c
8-lb bag Salt.....10c

In Our Meat Dept.

Prime Legs Canada Mutton, lb 14c
Legs Genuine Spring Lamb, lb 16c
Best Cuts Rump Roast or Rump Corned Beef, lb.....12c
Home-made Sausage, lb.....14c
Fresh Pork, Shoulders, lb...12c
Hamburg Steak, lb.....10c
Philadelphia Scrapple, lb....10c
New Sauer Kraut, lb..... 4c

S. SCHEUER & CO.

NEW JERSEY'S LEADING GROCERS AND BUTCHERS.

CONSTIPATION CURSE OF MANKIND

Dr. Oidman's Liv-r-oids never fail to cure Constipation, Billiousness and all Liver Complaints. They destroy the germs and thus remove the cause.

You May Try a Full-Sized Bottle Free.

Constipation is the starting point of all kinds of dangerous and distressing diseases, such as Appendicitis, Piles, Billiousness, Sick Headaches, Dyspepsia Female Troubles and scores of others. If your bowels are strong and healthy they will act properly and disease cannot enter or remain in the system. A sound Stomach means sound lasting health.

The true way to cure constipation, Billiousness, Sick Headache and all those diseases arising from a Torpid Liver, has been discovered by Dr. Oidman, and his prescription is known as Liv-r-oids. We ourselves know that Liv-r-oids will cure the worst forms of constipation and all the dangerous diseases of the Bowels and Liver, which are such a great menace to life. If you have never tried Liv-r-oids before, we will send absolutely **free** to every one sending name and address, a 25 cent bottle of this great remedy. Liv-r-oids make you feel right, and make you look on the bright side of life. Liv-r-oids are not a patent medicine but an eminent physicians prescription in tablet form (formula on bottle). There is no element of doubt in the curing power of Liv-r-oids. They are not a miracle, but only science working along on natural lines assisting nature. We want you to try Liv-r-oids **to-day**, they sell at 25c. a bottle, but if you have not tried them before, send your name and address and you will receive a full-sized bottle free—no obligations—nothing to pay—merely recommend them to your friends if they do what we claim. The Vio Chemical Co., Chicago, Ill. 10

CADMUS BROS., Norh and Watchung Ave., Plainfield, N. J.

Queen Quality

All the Newest Shapes of Queen Quality Shoes.

A. Willett & Son,
107 Park Avenue

IF you want something a little better than ordinary in Butter, give us a trial order at the proper price for A-1 Butter.

We are the leaders for Milk and Cream.

Lindsay's Dairy,
327 Watchung Ave.,
TEL. 273-L.

Oysters R Good.

Choice Meats, Poultry, Fish and Oysters always on hand. Sugar cured Corned Beef. International Hams and Bacon.

F. Neidig, 94 Somerset St. Telephone 781

John Mullins & Sons

Stoves and Ranges.

RANGE—Has a 5 hole, dandy baker, nickel trimmings, and meets all the requirements of a low priced range..... $7.50

RANGE—First class burner and baker, nickel trimmings, very heavy castings, neat in appearance, guaranteed to give perfect satisfaction, and you run no risk in ordering this range, at $12.00

OAKLAND HEATER—This is a comfortable parlor stove built like a furnace. It is a powerful heater, has a nickel base piece, constructed for comfort, and no stove, no matter what the price may be, will give more heat. You will find it an extraordinary good coal saver; special $7.50

NOVELTY PARLOR HEATER—This elegant stove is a perfect beauty in appearance, handsomely nickel plated, and we are safe in saying there is no square heating stove offered anywhere which equals it in beauty or heating powers. Specially priced $11.50

Blankets and Comfortables.

There never was an occasion when you couldn't get the right article here. Our prices for tomorrow are positively less than the mill quotations.

$2.98 Pair for **Scotch Wool Blankets**, in 11-4 sizes, silk bound, 5 lbs. weight; sold elsewhere at $4.50 pair.

$4.69 Pair for **Pure California All-Wool Blankets**, silk bound, white and colored, 11-4 size, 5 lbs. weight; reg. $6.50 value.

$2.69 Pair for **All-Wool Grey Blankets**, 4 lbs. weight, strong and durable. Price less than cost of the raw wool.

Comfortables—Silkoline figured, medium weight; regular $1.25 kind, at ..... .85

Imported Sateen Comfortables, in silk designs, heavy weight; $2.00 kind $1.49

Bed Pillows, warranted odorless, A. C. A. ticking; regular $1.50 kind, at ..... .95

218-220 Market St., Newark.

Stylish Jewelry

All our Jewelry combines stylishness and good taste. All this stylishness is only recognized in the truly beautiful.

We have aimed, for this season's stock, to get every single thing so stylishly original, so striking in effect, so handsome in appearance that our customers are assured that whatever they get here will not be of the commonplace sort. One glance at our extensive stock will show that much.

Among the newer things in Jewelry we show many rich effects in Fancy Stone Brooches, Diamond Pendants, LaVallieres, Barrettes, Stone Set and Signet Rings, Handy Pins, Neck Chains, Fancy Set Bracelets, Hat Pins, Fobs and Lockets.

We invite you to come in and look around, just for curiosity, you know.

J. Wiss & Sons

Jewelry, Silverware, Cut Glass, Cutlery and Eyeglasses

683 Broad St., Newark.

PUTNAM & DeGRAW.

Children's Sweaters at .....89c, 1.00 and $1.39

Underwear for ladies', gents and children at **Very** low ptices for **Good** quality. Also a big line of Winter Gloves.

TRY A PRESS WANT AD

PLAINFIELD LIBRARY NOTES

JANE'S VISIT TO THE PUBLIC LIBRARY.

A Theme on the Public Library Written by a Member of the Library's Apprentice Class.

Jane—like Howell's "Lady of the Aroostook" "wanted to know," so one beautiful morning in early October, she went forth to the place she especially wished to know about.—The Free Public Library of the town she dwelt in. Pleasantly situated, a short distance from the business portion, on one of its main thoroughfares, with a beautiful little park, directly at its back and the fashionable "Inn" by its side, it had long been known as the dispensor of the best.

Here came the energetic workers of the Monday Afternoon Club for material on their yearly topics, members of the Missionary Societies, intent on learning about the distant lands to which they contributed for the conversion of their strange inhabitants: Doctors, ministers, school teachers, the children, large and small, for whom a special alcove had been set apart. Persons in short, from all walks of life, came to take away books on subjects as various as their occupations.

On this particular morning, however, the building took upon itself a new aspect, for she had persuaded the librarian to enroll her as a member in the small apprentice class which she was in the habit of training every year. So upon entering the place this time she used her eyes and ears. This is what she saw,—

A red brick, two storied building evidently built for the purpose, with the name over the door in gilt letters of the donor. A wide hall led from this door, on whose right were the librarian's private office, and a work room; on the left, a large well furnished reception room. The hall terminated in a large room the entire width of the building, well lighted, and evidently used as reading, receiving and distributing room. On the right of the room were shelves well filled with reference books, and extending across it at right angles to the beginning of the reference shelves, were two long stands filled with any quantity of current periodicals, neatly arranged each in its own compartment, while below were cupboards for back numbers.

In the center back of the room, opposite the door, leading from the hall, was a large bay-window. Here stood the newspaper stand, chairs, also a large table, while opposite the table, against the wall, was the card catalogue, which Jane noticed from a framed card on top, formed a sort of general index to contents of library, alphabetically arranged as to author and topics.

The left of this large room was occupied by the children's alcove, adjoining which was the bulletin board. Opposite these were the receiving and distributing desk, and back of this was a large square opening with fireproof doors leading into a three-story fire-proof "Stack." On its first floor was the library's most used circulating books; on the second, "restriced books," books of reference, and technical works of all kinds; while the third was occupied by bound periodicals and pamphlets.

The second story of the main building contained an art gallery in which quality, not quantity was evidently its motto. Beside the paintings, were fine collections of Cloisonne and the Gilbert collection of beautifully mounted butterflies. As Jane had ascended the stairs, she saw on her right, a fine stained glass window, containing views of celebrated scenery in the far West, the gift of a prominent townsman.

The Dewey system of classification is used, while its loan system is a modification of the Newark system. The library has several small loan libraries in connection with the public school system, another at a large manufacturing plant on the outskirts of the town. After listening to a talk from the librarian in her private office, upon the divisions, subdivisions and classifications of its contents Jane wended her way home. By this time she not only "knew" but trembled in her shoes for what was to follow, thinking even in the making of an assistant librarian, the race would have to be, to the strong and strenuous, not only of mind but—body.

PRECIOUS STONES.

The black diamond is so hard that it cannot be polished.

An uncut diamond looks very much like a bit of gum arabic.

The diamond, in sufficient heat, will burn like a piece of charcoal.

Every gem known to the lapidary has been found in the United States.

The island of Ceylon is the most remarkable gem depository in the world.

The carat, used in estimating the weight of gems, is a grain of Indian wheat.

The sapphire which adorns the summit of the English crown is the same that Edward the Confessor wore in his ring.

When a fine ruby is found in Burma a procession of elephants, grandeesand soldiers escorts it to the king's palace.

Substitute Letter-Carrier John Conklin, who fell down stairs at his home a few days ago and sprained his ankle, is able to be at the postoffice, although he cannot carry a route, owing to his injury.

UNINVESTED MONEY:

Persons having uninvested money will find that they can place it in either our Banking or Special Department to advantage, as it will then draw interest until required.

3½ per cent. paid on $5.00 or more in our Special Department.

3 per cent. paid on accounts of $200 or more subject to check.

THE PLAINFIELD TRUST COMPANY

ROTH & CO NEW JERSEY'S LEADING BUTCHERS

Market Specials

FOR SATURDAY, NOV. 3, 1906.

Jersey Pork Loins - - 14c lb
Jersey Fresh Hams, small - 10c lb
Chuck Steak, 10c lb; or 3 lbs for 25c
Jersey Fowl - - - 12c lb
Sugar-cured Corned Hams, 12½c lb
Bologna, all kinds - - 12c lb

Philadelphia Capons
Jersey Veal and Lamb
Ducks, Calves' Liver
Sweet Breads, Etc., Etc.

Home-made Sausage - 14c lb
FOR SATURDAY ONLY
Strictly Fresh Eggs - 30c per doz

ROTH & CO NEW JERSEY'S LEADING BUTCHERS
132 E. Front St. Tel. 208.
Plainfield, N. J.
38 Markets in the State.

Children's Bonnets — **Bonn's** 20 West Front St. — Infants' Caps

Millinery of Quality

With most people quality counts more than price; at this store both are considered. Whatever price you pay us for a trimmed hat you'll get quality as well as style and better value than anywhere else.

Trimmed Hats at **$2.98, $3.98, $4.98.**

Trimmed Hats at **$6.98, $8.98, $10.98.**

Several hundred ready for you to choose from, many of them shown today for the first time. All colors and black.

Untrimmed Hats of Felt, Hatters' Beaver, Velvet and Fur Beaver, black and all colors, all shapes, many at 98c and $1.25; others at $1.75, $2.49 to $3.98.

For Trimming—Wings and Plumes, black, white and colors; Fancy Coque effects, Breasts, Bands, Sweeps, Flowers and Foliage. A splendid assortment at reasonable prices.

Misses' and Children's Hats and Caps, 69c, 89c and $1.25.

THE DIME SAVINGS INSTITUTION HAS REMOVED TO NO. 139 EAST FRONT STREET, BUILDING FORMERLY OCCUPIED BY THE PLAINFIELD TRUST COMPANY, WHILE ALTERATIONS ARE BEING MADE TO THEIR PRESENT BUILDING.

Football and General Sports

BOWLING.

PRIZES ARE OFFERED IN BOWLING TOURNEY.

John G. McLaughlin Announces Rules For the Season's Contests.

The Inter-City Bowling tournament to be rolled at the Plainfield Bowling Academy, season of 1906-07, is open to clubs from Garwood, Westfield, Scotch Plains, Plainfield, Bound Brook, Somerville and Raritan. John G. McLaughlin, of the borough, who is at the head of the affair, has announced the following prizes:

First team prize, $40; second team, $20; third team, $10; high team average, $10; high team score, $10; high individual score, $10. A bowler to be eligible for an individual prize must roll in at least two-thirds of the games in the tournament.

The tournament will be rolled under the rules of the American Bowling Congress and such other rules as may be adopted by the management. Each club must submit in writing the names of ten members to represent the team in the tournament, said names to be filed with the management, and no change or substitution will be permitted. There will be bowling on Tuesday and Thursday nights, beginning Tuesday, November 13, at 8 o'clock. Applications for membership with an entrance fee of $10 should be made to Warren MacLaughlin, 117 East Second street. *Entries close Saturday, November 10.*

ROD AND GUN.

The hunting season opened yesterday in Pennsylvania and a number of local sportsmen will leave this State to indulge in their favorite pastime. The opening of the gunning seasons is always looked forward to by the thousands of devotees of the scatter gun, and the field and woodlands of Pennsylvania will no doubt be filled with gunners today in search of rabbit, quail, grouse, turkey, woodcock and squirrel.

Alis Eleven's Strong Schedule.

The Alis football eleven now fully organized for the season will give local football lovers a chance to see some fine games. On Saturday the team will play at Cranford, where they hope to reverse the first score between the teams early in the season, when they were defeated by a score of 5 to 0. Election Day morning they will play Orange Field Club on Alis Common, foot of Arlington avenue, and on November 17, the eleven will play at Dunellen. On Saturday, November 24, Alis will play Roselle here.

Additional Sporting News on Page Three.

New Plainfield Theatre.

Plainfield's Popular Play House.
Playing all the Leading Attractions.
W. J. COUNIHAN Proprietor and Manager

Saturday, Mat. and Night, Nov. 3—
The Historical Sensation,

"CUSTER'S LAST FIGHT."

Prices—Matinee 25c and 35c.
Night 25c, 35c, 50c and 75c.

Tuesday, November 6, Matinee and Night—
Return Engagement Election Day
Anna Day and Same Company in

When Knighthood Was in Flower.

Election returns read from the stage.
Prices—Matinee 25c, 35c, 50c.
Night 25c, 50c, 75c, $1.

Wednesday, November 7 —
The Melodramatic Farce Comedy,

"HER FIRST FALSE STEP"

PRICES 25c, 35c, 50c, 75c.

Thursday, November 8—
Helen Grantley in

THE LITTLE GRAY LADY

The Original Production.
PRICES—25c, 50c, 75c, $1, $1.50

CHRISTIAN FIELD.

The Ladies' Aid Society of St. Peter's Lutheran church, Grove street and Mercer avenue, will hold a fair in the Sunday-school room, November 20-23, afternoon and evening.

Rev. A. E. Finn, pastor of the Park Avenue Baptist church, returned last night from Atlantic City, where he attended the State Baptist convention. He was made secretary at the pastors' conference.

J. Pierpont Morgan is credited with having imported this week the most valuable copy of the Bible that has ever been brought into the country. The copy was made by the monks of Cluny, France, in the thirteenth century. Packed in the same box with the Bible was an old English manuscript, the original warrant for the arrest of John Bunyon. For the two Mr. Morgan is said to have paid $25,000. The Bible, according to the story told at the New York Customs House, was bought in competition with King Edward of England. The King was anxious to present it to the chapel at Frogmore, where the body of Queen Victoria lies. The import duty of $4,000 was paid by Mr. Morgan's brokers without protest. It is said that Mr. Morgan intends to present the Bible to the Cathedral of St. John the Divine, of which he is a trustee.

CITY JOTTINGS.

—Mrs. K. F. Garretson, daughter of Mr. and Mrs. J. F. Garretson, of West Fourth street, has taken a position as stenographer with the New Jersey Central, at the Central building in New York.

—At the first concert to be given at the Casino on November 27, by the Plainfield Operatic Association, there will be no soloists, the chorus presenting the entire programme. The Schill Stringed Orchestra, of Newark, will assist.

PERSONAL.

Mrs. Cubberley, of Pearl street, has returned to her home after spending a month in Iowa, where she has been visiting her parents.

Mr. and Mrs. Theodore Hendershot, who were married at Millstone last Saturday, will reside at Lebanon, the home of the groom, and not Millstone, as stated.

William T. Law, in the employ of the Farmers' Loan and Trust Company, New York, who has spent the summer at Truell Court, has returned to New York for the winter.

Croker Amazed at Deal.

London, Nov. 2.—In an interview accorded the Freeman's Journal, of Dublin, yesterday, Richard Croker says: "I think it was a most astonishing and unprincipled performance for Tammany Hall to turn its delegation over to Mr. Hearst when he accused them all of being thieves and pictured them going to State's Prison, and to ignore the true Jeffersonian Democrat, William Sulzer. I cannot understand why Charles F. Murphy would allow the organization to depart from its recognized principle. Would it not be better for Tammany Hall to be defeated fighting for principle than to dishonor itself by outraging the principles of Jefferson?" Continuing, Mr. Croker hopes the working men will think earnestly and act together and not be misled by wild talk.

A Republican Martine.

New York, Nov. 2.—In the First Congressional district, which includes the counties of Queens, Nassau and Suffolk, William W. Cocks, of Westbury, L. I., a farmer, is making the rounds of the district in his farm wagon. He is the present representative of the district and a Republican of the Roosevelt type. It is a far cry from Queens county to Montauk Point and Plum Gut, but Mr. Cocks is making it and is received everywhere with enthusiasm. Mr. Cocks is a Quaker, but a Quaker of the fighting kind. He is one of the best known farmers on Long Island, is a member of all the farmer organizations, and has the advantage of being able to call his farmer constituents by their Christian names.

Judge Rebukes Joyful Son.

New York, Nov. 2.—In elation at the escape of his father, Denton H. Hopkins, who killed his wife a year ago and has been sent to the Asylum for the Criminal Insane, Harry Hopkins slapped a witness on the back and said "Bully!" in so loud a tone as to attract the attention of Judge Aspinall in the Criminal Term of the County Court yesterday. Judge Aspinall called him to the bar and asked him what he meant. Hopkins said he was excited, and intended no disrespect "I had intended to place you in charge of your father's estate," Judge Aspinall said, "but in view of your action yesterday I will place the estate in charge of a trust company."

Fund to Fight Cancer.

Paris, Nov. 2.—Dr. Poirier has already receiver 140,000f. ($28,000), contributed for organizing a systematic fight against cancer. The committee, on the initiative of Dr. Poirier, includes Dr. Roux, of the Pacteur Institute; Dr. Bouchard and Dr. Debove.

Hallowe'en Party.

Miss Olive DeLany, of Madison avenue, held a Hallowe'en party last night. Twenty guests enjoyed the games and refreshments.

Flyer! The genuine Princely Soft Shirt, with and without cuffs, sizes from 14 to 18, new fall styes special .48

WEINBERGER'S
NEW YORK CLOTHING CO.
202 W. FRONT ST., PLAINFIELD, N. J.
The Largest Retail Clothiers in Union County.

Flyer! Men's Fleece-lined Underwear, sizes 30 to 48, extra heavy weight, full value, Special Price .38

Overcoat and Suit Sale

2,000 Suits and Overcoats at a Saving of 33 1-3 Per Cent.

Bought at one-third off the usual price.
The finest quality and make that ever came to Plainfield.
Your great chance to buy your winter outfit at one-third less than ever.
You will save $3.00 on every $10. CORRECT UP-TO-DATE CLOTHING.

OVERCOATS, value up to $10, **$7.00.** Every garment at this price you will find to be first class make. The fabrics consist of standard materials, including blue and black Kersey; also grey, light and dark; they are made three-quarters and full lengths; sizes 34 to 44; values up to $10 ..... **$7.00**

OVERCOATS, values up to $14, **$9.00.** Durable, dressy and comfortable Overcoats of strictly high grade material that will bear a thorough examination as to make and trimming; the fabrics are of blue and black and Oxford Melton in 44, 46, 48 and 50 inch lengths; values up to $14 **$9.00**

OVERCOATS, values up to $18, **$12.00.** Extremely high grade garments composed of many smart and exclusive weaves. Models are box coats, double-breasted Paddocks, etc.; they represent the finest tailored garments to be had; hand felled collars, Venetian lined; values up to $18 ..... **$12.00**

SUITS, values up to $10, **$7.00.** These are made from the all wool high grade fabrics, colors consist of mixed fancy worsteds and overplaids; also nicely mixed tweeds. These garments are well tailored and made in a first class manner; values up to $10 **$7.00**

SUITS, values up to $14, **$9.00.** Fine tailored ready-to-wear suits of elegant grades of cloths; the mixtures are the best overplaids; also blue and black Thibets; the styles are in the new French back coats; values up to $14 ..... **$9.00**

SUITS, values up to $18, **$12.** The cream of the trade; very swellest made suits; fabrics consist of unfinished worsteds, Thibets and imported mixtures. Shades are grey overplaids, dark mixtures, blue & black, values up to $18..... **$12.00**

Childs' Russian Overcoats, from 2½ to 10 years, double breasted, with emblem on sleeve, values up to $4.00; special **$2.65**

Childs' Russian Overcoats, in Oxford gray, blue and black, beautifully made and trimmed, values up to $8.00; special **$3.75**

Boys' Long Overcoats, in swell mixtures for boys, from 10 to 16 years, well made and trimmed, values up to $7; special **$3.90**

Boys' Extra Overcoats, in dark gray Oxford and Overplaids, values up to $10.00; special at..... **$5.50**

New York Clothing Co.
202 West Front St., Plainfield, N. J.

FREEHOLD AND PLAINFIELD N.J. — **Levy Bros'** TWO STORES — Specials in Coats & Suits

3 GREAT COAT SPECIALS.

Lot 1 Ladies' Tourist Coats made of fine novelty mixtures, velvet collars, value 10.00, at **6.98**

Lot 2 Ladies' loose fitting long Kersey Coats, black and castors, trimmed around neck with velvet and braid, value 12.00, for **7.98**

Lot 3 Ladies' Sample Coats of fine kersey. Some with fur collars. Values up to 25.00, at **10.98** to **17.98**

Extra values in Misses' Astrachan Cloth Coats, collars and cuffs velvet and braid trimmed, for **5.98**

Skirt Special—Ladies' broadcloth and novelty plaid Skirts, latest pleated effects, value 5.00, for **3.85**

Ladies' Outing Flannel Petticoats..... **25c**
All-steel boned Corsets, 2 pr. hose supporters.. **49c**
Ladies' Outing Flannel Gowns, 75c kind for.. **49c**
1.50 Gowns, made of daisy flannel..... **98c**

BLANKET SPECIALS.

11-4 finest fleece Blankets, value 5.00, for **3.50**
10c Outing Flannel for ..... **7½c yd**

Extra Specials in Millinery for Saturday.

A grand lot of 5.00 Velvet Hats, prettily trimmed, for **2.98**

Gave Pastor a Surprise.

Rev. P. T. Morris, pastor of the Ebenezer Baptist church, and his family, were tendered a surprise donation party by thirty members of his flock, last night. The affair was arranged by Miss May Tiny and Rebecca Hamlet. The guests brought many presents and after bestowing them upon Mr. and Mrs. Morris, passed several hours in a social way.

Court Session Postponed.

Because of Mayor Smalley's absence from the borough, last night, no session of the police court was held. The various cases on the docket were continued until tonight.

—Advertise in The Daily Press.

Watch Your Chestnut Trees.

New York, November 2.—Many Chestnut trees forming a part of the old forest growth of Prospect Park have been attacked by the fungi growth which has baffled the experts of the Park Department. According to Commissioner Kennedy more than five hundred trees have been attacked during the summer, and while they have been sprayed and every other precaution taken, it has been impossible to save them. The work of taking down the dead trees and replacing them is now under way.

Perseverance Lodge, No. 74, K. of P., will work the first rank tonight, followed by an entertainment and refreshments.

NEW YORK CITY.

There are 14,600 actors who claim their homes are in New York city.

There are in New York city 168,000 members of clubs that have an enrollment of more than 300 members each.

There is more money per capita spent in New York city every year for amusements than in any other place in the world.

New York city's growth is shown by one little item. The water rents are $50,000 more each month than they were a year ago.

Unused personal property in the warehouses of New York city is "eating itself up" in storage fees at the rate of $11,700 a day.—New York Herald.

THE FORUM.

Mr. Firstbrook to Mr. Sminck.

Editor, The Daily Press:

That splash of political lava from the pen of Mr. Charles S. Sminck, of the First ward, appearing in your columns Tuesday, looks like the picture of the fellow trying to run his cart in front of the horse. There is nothing in it. The issue before the voters is the election of a congressman. The question whether James E. Martine will make a better representative than the present incumbent, Mr. Fowler, has been thoroughly threshed out, and the answer will be registered next Tuesday, when it looks as if the voters will elect Martine, thereby giving Mr. Fowler more time to devote to his interests in Vermont and Arizona.

Mr. Sminck, I believe, is a business man in New York. When employers engage a man it is expected that he will report for work regularly and attend to his duties. If he absents himself from work for any side lines he may be interested in he will be discharged. This Mr. Sminck will agree to, I think. Mr. Fowler has been drawing $5,000 annually for the purpose of representing his constituency in Congress, a duty which he did not perform. Instead he has been spending the majority of his time, when he should have been in his Congressional seat, taking excursions to his marble quarries in New Hampshire and to his lands in Arizona. Incidentally he has also spent some of his time throughout the country, expounding his ideas on currency reform.

What has he done during the past twelve years? What can a man do when he doesn't report for work? During his Congressional career he has failed to have a bill passed bearing his name. In his last term the records show he has answered roll call less than eight times. At this rate he is receiving about $500 per visit to Washington. These are cold facts—in plain words—and I don't see where Mr. Sminck can dodge them. They are backed up by proceedings as recorded in the Congressional Record.

There is no comparison between Jim Martine and Fowler, and there isn't a Plainfielder but who believes that Mr. Martine will be at every roll call of Congress, if elected to that office. Mr. Fowler has been "weighed in the balance and found wanting" and the public is alive to that fact.

Another matter Mr. Sminck, you mention about the soup houses, which you seem to think were caused by Grover Cleveland's election. Don't you know that Secretary of the Treasury Leslie M. Shaw has been going around the country during the past few weeks telling the people that Grover Cleveland was a much maligned man in that respect, and don't you know that he said that the hard times of 1893 were not due to Grover Cleveland, but due to a periodical financial depression which is just as liable to happen under a Republican as well as a Democratic administration? Mr. Sminck, don't you know that you can't get the championship belt for political letter writing in the State, for don't you know that Senators Hillery and Colby have got you skinned to death in that respect? Don't "cut in again," to use the language of your patron saint, La Follette, until you do some thinking, as I have very little time to spare in writing political letters.

G. E. FIRSTBROOK.

A Society Circus.

A thrilling and novel animal act was seen for the first time in New York at the Hippodrome last Monday, as an added feature of "A Society Circus." Herman Weedon, a lion trainer from Germany, exhibited seven trained lions in the big arena behind steel bars. An unusual feature of the act was that Mr. Weedon appeared in cow-boy costume, with two large bowie knives in his belt and a loaded Colt's revolver in his left hand. He was fearfully wounded once in Berlin, while exhibiting these same lions, and since then he has never entered the arena without being fully armed, ready to put up a stiff fight in case of attack. Mr. Weedon and his lions will remain indefinitely at the Hippodrome. Further reports of the international popularity of "Moon Dear," the catchy song from "A Society Circus" at the Hippodrome, have been received. A. Toxen Worm, business representative for Miss Marlowe and Mr. Sothern, reports that while in Denmark last summer, at Marienlyst near Copenhagen, "Moon Dear" was one of the most popular selections played by the local orchestra. He also heard it at Monte Carlo and at Biarritz. One would not be surprised to hear next that "Moon Dear" is the favorite long of the Fiji Islanders.

Watchung Honor Role.

Following is the role of honor in the Watchung, N. J., schools for October: Primaary grade — Helen Schmidt, Daisy Schmidt, Anna Reister, David Reister, Clara Mobus, Helen Mobus, Freddie Dietz, Charlie Snoden, Clifford Kellogg, Emile Perrett; Grammar grade—Ferdinand Blume, Minnie Blume, Edith Wersing, Charlie Wersing, Edward Wersing, Adele Herrmann, Le Roy Herrmann, Elsie Schmidt, Clarence Schmidt, Edel Moldenke, Raymond Kellogg, Emile Racine, Henry Reister, Edward Bodin, Ruth Johansen, Marie Jensen, Clara Kelm.

Isaac H. Meredith, well known as an evangelical singer, will lead the song service at the Rescue Mission next Tuesday night.

POWERS' Witch Hazel Cream
Instant Relief for Sunburn.
20c bottle.
POWERS' Pharmacy Co.

Our Prescription Department.
The prescription department of this store keeps pace with advanced medical science. No matter how unusual the ingredients of a prescription may be we will fill it properly. We keep the drugs for it, and the best, purest and freshest of them.
C. M. NAGLE'S PHARMACY,
Tel. 477-R. Front and Grove Sts.

Have your Prescriptions filled at
MILLER'S PHARMACY,
Park Ave. and 4th St. Tel. 208.
My personal attention given to every detail in this branch. Only the highest grade of Drugs used. Every article just as your doctor directs. Twenty years of practical experience in this line makes me feel confident to give you the best of attention.
Prices reasonable. Prompt delivery.

Hodge's Pharmacy.
Reliable goods in all Departments.
Agency for Belle Mead Sweets.
Tel. 210-J. Y M C. A. Building.

HOTELS.

HOTEL WALDORF
EAST FRONT STREET.
HENRY WINDHAM, Prop.
Gottfried Kruger's Extra Beer on draught. Imported Wines, Liquors and Cigars. Hotel accommodations and private Dining-Room.

HOTEL KENSINGTON
(Licensed.)
J. H. STAATS, Prop.
107-109-111 North Avenue.
Everything New and Up-to-date.
An inspection solicited.

HOTEL IROQUOIS
Commercial Headquarters. J. W. LEARY, Proprietor Plainfield, N. J.
Pabst Milwaukee Beer on draft.
SUNDAY DINNERS
SPECIAL FEATURE

CESSPOOLS AND GARBAGE.

Mrs. John Brown,
Successor to
John Burke and [illegible] & Co.
Cesspools and Vaults Cleaned from $3.00 upwards
Satisfaction Guaranteed.
Don't give your order until you consult me.
Estimates Cheerfully Given
Leave orders at
J. T. Vail's, North avenue, Plainfield, N. J
Postoffice Box 718.
FRANK BURKE, Manager

William H. Pope,
ELECTRICIAN.
All kinds of electrical work done at reasonable prices
116 NORTH AVENUE.

J. W. VAN SICKLE,
144 North Ave., Plainfield, N. J.
Fresh and Salted Meats.
Game in Season. Philadelphia Scrapple.
Orders called for and delivered promptly.
Telephone No. 463-J.

LIEFKE & LAING,
INSURANCE & REAL ESTATE
No. 146 Park Ave.
Real Estate Appraised. Properties Sold and Rented. Loans Negotiated.

A GOOD START.
You will never own your own home by paying rent. Why not come in and let me explain to you how I have started lots of other people and they have gotten their homes? You can get a home as well as they—if you will let me start you by a small saving each week or month. Come and see me.
M. F. GANO. 221 Park Avenue.

RENTALS — REAL ESTATE.
GEO. F. BROWN,
Insurance and Real Estate.
Commissioner of Deeds—Rents.
94 Somerset St. Phone 160.
REAL ESTATE.

JOHN WINZENREID,
Furniture and Freight Express.
Moving Vans and Storage.
219 Lee Place. 'Phone 640-R.

McCULLOUGH'S STEAM MILL,
21 Steiner Place, North Plainfield, N. J.
R. H. McCULLOUGH, Prop.
Sash, Blinds, Doors, Mouldings, Scroll Sawing, Turning, etc. Estimates cheerfully furnished.

D. DEMOLLI & CO.,
French Baker, Caterer & Confectioner.
Wedding parties and receptions.
French Ice Cream and Water Ices.
Telephone Orders Delivered Promptly.
331 West Front St., Plainfield N. J.

A Well Dressed Horse.
What a stylish suit of clothes is to a man, a handsome harness is to a horse. We carry a large stock of harness, whips, blankets, carriages and everything needed for the stable.
N. P. Carriage Manufactory,
W. J. CONROY, Prop.
[illegible] Somerset St. Tel. 360-L

EDUCATIONAL.

The Hartridge School
will be re-opened
Wednesday, September 19th.
ELEMENTARY DEPARTMENT AND KINDERGARTEN
(fo girls and boys.)
303 East Seventh Street.
ACADEMIC DEPARTMENT
(for girls only).
107 and 109 West Seventh Street.
Pupils in each grade limited.
GYMNASIUM
The Casino, 202 West Seventh Street.
Application may be made to the Principal.
MISS EMELYN B. HARTRIDGE,
9 11 mo 107 West Seventh Street.

ELEVENTH SEASON.
Mr. Frederick F. Dawes
Assistant Teacher with Mr. T. George Dodsworth, 12 East Forty-ninth St., New York.

CLASSES IN DANCING and POLITE TRAINING
Seminary Hall, Plainfield
Commencing Tuesday, Oct. 16. 9 17 2 mo

Violin and Theory of Music.
Instruction one day a week from Nov. to May by RUDOLPH RISSLAND from New York Symphony Orchestra.
Apply to Charles M. Suhr, 144 East Fourth St., Plainfield, N. J. 10 30 1m

PLAINFIELD BUSINESS COLLEGE.
Cor. Park Ave. and E. Front St.
Tel 471-W
Day and Evening Sessions.
Superior ENGLISH TRAINING.
Fine opportunities for young men.

MAY VINCENT WHITNEY
will resume instruction in
PIANOFORTE PLAYING
(Preparing for Public Performance).
MONDAY, SEPTEMBER SEVENTEENTH. at her Studios in the Babcock Building, Plainfield, N. J.
Residence—328 First place. Tel. 275-R. 9 4 2m

Miss Helen G. Wheeler
will start a class of pupils for Piano Instruction in Plainfield, October 1. Leschitizky principals taught. Best of references. For particulars, write 1221 Denmark Road.

PIANO INSTRUCTION
Resumed Monday, September 24, 1906.
Miss Anna O. Marsh and Miss Minnie S. Marsh.
VIRGIL CLAVIER METHOD a Specialty.
915 Madison avenue.

W. S. MYGRANT
Cornet Soloist and Bandmaster 13th Regiment Brooklyn, will teach Violin, Cornet and all Military Band Instruments. Piano instruction by S. LOUISE MYGRANT.
Music furnished for every occasion, best New York Musicians.
Address W. S. MYGRANT, Fanwood, N. J.

Reginald Barrett
Teacher of Organ and Singing.
Seventeenth Season.
Many well-known Artists have been trained by Mr. Barrett.
Studio 6 E. 17th St., New York city. 10 10 1m wsm

All the latest Popular Sheet Music
Vocal and Instrumental at 19c a copy.
CHAS. M. SUHR, 144 E. 4th St.

Great Bargains
may be had in Bicycles and Sundries at
Frucht's Bicycle Store,
224 W. Front St.

Hoagland's CITY EXPRESS
Furniture Moving, Baggage, Freight, Piano.
OFFICE 205 Park Avenue. Telephone 833-W
Residence Tel. 648-L

TURKISH BATHS!
TRY ONE
Ladies, morning. Gentlemen, afternoons.
Take trolley to Sanitarium.
Somerset Street

679 W. Fourth St. 'Phone 508-L
M. D. O'KEEFFE,
Carpenter and Builder.
All work Promptly Attended to and Estimates Cheerfully Given. Jobbing a Specialty.

STATIONERY AND TOYS.
HARPER,
411 PARK AVENUE.

JOHN A. KOCH.
Dealer in
Meats, Poultry, Fish, Oysters, etc.
200 Watchung Ave.
Corner Second Street. Telephone 573-J
Orders Called For and Delivered.

Kindling and Grate Wood.
Cedar Posts and Bean Poles. Prompt deliveries. Orders received at 69 Somerset St.
JOHN MOBUS,
P. O. Box 330.

STORAGE—Best equipped and oldest storage warehouse in city for storing Furniture, Pianos, etc. Special floor for TRUNKS. Terms reasonable. All work has prompt attention.
WRITE OR TELEPHONE 477-R.
"Orders left for moving vans."
C. M. NAGLE,
Front and Grove Sts., Plainfield, N. J.

(A)
Amos H. Van Horn, Ltd.
SEASONABLE SPECIALS
Prepare your house for cold weather, with our Stoves, Beds and Carpets, Biggest lines, lowest prices to be found in the State. Accommodating terms. Carfare paid.

BEDDING BARGAINS
$23 No. 1 Hair Mattress, full size... 16.00
$18 Mixed Hair Mattress full size... 12.00
$12 Medium Grade Hair Mattress, full size... 8.50
$10 All-Hair Mattress, full size... 6.98
$8.50 All-Cotton Mattress, full size... 6.25
$6.50 Cotton Top Husk Mattress, full size... 4.25
$4 Soft Top Excelsior Mattress, full size... 2.98
$3 Plain Excelsior Mattress, full size... 1.98
Complete Lines of Comfortables and Blankets

CARPETS New Fall Styles
Ingrains.
60c grade, yard... 40c
70c grade, yard... 50c
Brussels.
75c grade, yard... 65c
90c grade, yard... 75c
Velvets.
1.19 grade, yard... 98c
1.35 grade, yard... 1.15
Axminsters.
1.25 grade, yard... 98c
1.50 grade, yard... 1.25
All other weaves—not one missing.
Rugs, Mattings, Oilcloths, Linoleums Etc., Etc.

The Famous
Portland Range—$15 and up.
All the latest improvements known to stove manufacture. Over 17,000 in constant use. Fully guaranteed.
Oak, Cylinder, Laundry and Pot Stoves.
STOVE REPAIRS.—LOWEST PRICES.
AMOS H. VAN HORN, Ltd.
Be sure you see "No. 73" and first name "AMOS" before entering our store.
ACCOUNTS OPENED—EASY PAYMENTS
73 MARKET ST., NEWARK, N. J.
Near Plane St., West of Broad St.
Telephone 880
All trolleys transfer to our door.

Wm. Hand & Sons,
Moving Vans and Storage Warehouse for Furniture, Pianos, etc.
Truckmen and Riggers.
136 E. Second St., Plainfield.
Telephone 1722.
All work will receive prompt attention

William H. Kirch
CARPENTER AND BUILDER
66 DUER STREET N. PLAINFIELD
Estimates cheerfully given.
Jobbing promptly attended to. Tel. 462-J.

PAT KANE,
128 North Avenue.
Wholesale and retail dealer in Fruit, Candy, Peanuts, Cigars Tobacco, etc.
Sewer Contractor.

BUTCHER
Grandview Meat Market,
GEO. EGELL, Prop.
198 Somerset St. Tel. 321-J.
Choice Meats, Poultry, Game and Provisions.
Orders called for and delivered.

ALEX. LUSARDI,
Foreign and Domestic Fruits, Choice Confectionery, Nuts, Cigars, etc.
211 W. Front St. Tel. 507-W.

E. B. MAYNARD.
New Shop, New Furniture, Best Service.
TONSORIAL ARTIST.
Also Choice Cigars.
141 North Ave., Plainfield N. J.

HENRY J. WIERENGA,
EXPRESSMAN AND TRUCKMAN.
All kinds of Express and Trucking business promptly attended to.
Leave your orders at store of Joseph Sattels, Pianos and Organs, No. 108 North Avenue, and the same will receive immediate attention.

JOHN WIRTH
(Successor to Henry Liefke.)
Bakery and Confectionery.
201-203 West Front St. Tel. No. 723.
All orders delivered at short notice.

WM. H. BROKAW,
Carpenter and Builder.
I estimate on small as well as large contracts. Will call and submit figures.
367 West Front St. Tel 301-L

Smalley Bros.,
147 North Avenue.
BUTCHERS.
Everything usually found in a first-class market.
Roasting and Broiling Chickens a Specialty. "Berkshire" Sausage.
Orders called for and delivered.
Telephone 83-A.

J. C. POPE & CO.,
INSURANCE AGENTS,
110 E. Front St., Plainfield, N. J.

A. H. ENANDER,
Sanitary Plumbing, Gas Fitting, Steam and Hot Water Heating.
Contractor for Sewer Connections.
125 Watchung Av. Rear.

L. Moraller & Son,
Watchmakers and Jewelers.
Watches, Clocks and Jewelry.
Fine Watch and Clock Repairing a Specialty.
219 Park Ave. Plainfield, N. J

House and Two Lots For Sale
97 Grandview Ave.
REASONABLE.
FRED J. HUFF, ATTORNEY
204 WEST FRONT ST.

PLAINFIELD WINDOW CLEANING CO.
All kinds of House Cleaning done at short notice.
All orders given prompt attention.
WM A. KLINE, 611 W. 3d St

Seaman Williams,
Mason—Contractor—Builder
32 Sandford Ave. 'Phone 343-J

W. B. RANDOLPH'S
206 WATCHUNG AVE.
When you want your Hair Cut, Singe Shampoo, Shave and your Face Massage in first class style, call and see him.
Also Telephone Pay Station 234 R.

TITUS H. LAURY
MASON AND BUILDER.
Office, 323 East Front Street.
Tile Setting, Mantel & Front Work.
Telephone 444-Y.

PAINTERS AND DECORATORS

We call your attention to our fine display of
New Wall Papers.
We can't describe the patterns, but they are new, striking and effective, and with our large assortment we are sure to please.
Paints, Oils and Varnishes.
Woolston & Buckle,
145 North Avenue.

WALL PAPERS.
Papering—Decorating.
Our large assortment of all the Latest Styles in Wall Papers afford you the best selection in Artistic and Attractive patterns at Very Reasonable Prices. Ask us for Estimate on your Papering, Decorating and Painting.
JAMES C. HANSEN,
141 East Front Street.

1906 Wall Papers.
IMPORTED & AMERICAN GOODS.
C. CONOVER & CO.
Decorators, Painters and Paperhangers. Window and Plate Glass.
115 Elmwood Pl. Tel. 226-J

W. S. CHEEVER
1326 Park Ave.
Painting and INTERIOR DECORATING. WALL PAPER of every description at the Lowest Prices.

COAL DEALERS.

Difference In Coal.
All coals may look alike to some people, but compare our "Lehigh" Coal with the Coal you bought somewhere else and you will see a difference.
You will notice that our Coal Burns Brighter, Gives More Heat, and Lasts Longer than any other Coal you ever bought before.
Boice, Runyon & Co.,
Coal, Lumber and Masons' Materials.
Park Ave., opp. North Ave., Plainfield N. J.

Coal Down 25 cents
SEE NASH'S OFFER
In Cent-a-Word Column Every Saturday.
Yard and Office, 636 South Second St. Central Office, 211 Park Avenue.
Two 'Phones: 496-L; 357-W.

TenEyck & Harris,
—DEALERS IN—
LEHIGH VALLEY COAL.
Office: Rowley's Drug Store, 218 West Street. Telephone 22-L.

JOHN JOHNSTON
All the best grades of
COAL.
929 South Ave 'Phone 193

Coal I have on hand some very fine Hard and Medium Coal. All kept under sheds. Pea Coal. 4.75
25 cents a ton reduction on cash orders.
L. A. RHEAUME,
146 East Fourth St. Telephone 440-W.
Yard, 674 South Second St. Telephone 221.

GEORGE O. STEVENS
747 West Front St.

JOS. HARRIGAN
OLD COMPANY'S LEHIGH COAL.
Tel. 497-L. 4th and Richmond Sts.

PURE, CLEAN SPICES.
Spices that are guaranteed for their purity and cleanliness—yes, that's what it mean's when you buy of us. They are full strength Spices—the kind that can be depended upon for their savory flavor, and when you use them for your pickles or preserves, you won't be disappointed. Spices, either whole or ground, at very desirable prices.
W. W. DUNN,
The Park Grocer,
Duer St. and Lincoln Place.

USE PRESS WANT ADS

21 YEARS IN BUSINESS
Why the Holt Diamond and Jewely Store Has Succeeded.
We have rivals in store appearance and we have rivals in store size, but to rival us
In Volume of Business
in quantity and quality of stock and low prices for high-grade Watches, Diamonds and Trustworthy Jewelry, is out of their powers.
Get It At Holt's,
at 6 Academy St., opp. P. O., Newark.

PUTTING EVERYTHING TOGETHER just right has a lot to do with the appearance of a picture.
PICTURE FRAMES
add to or detract from the effectiveness of pictures considerably. It is a specialty of ours to make the frame suit the picture. We like people to say how beautifully our frames and their pictures agree. You'll say it too if you will let us do some framing for you.
Plainfield Art Store,
Y. M. C. A. Building.

Dr. R. W. Emerson
Dentist.
Removed to
"The Stirling"
Park Avenue. 10-6-1m

NEW YORK
LADIES' TAILOR.
I. Goldberg, Prop.
15 Somerset St., Plainfield, N. J.
'Phone 375-W.

AZIENZA
cures pimples and all inflammation of the skin. Used by people of refinement. Medicinal and toilet—25 and 50 cents.
CREAM.

Try a box of
DOBBINS' CIGARS.
Clear Havana Nickle Yars or any kind that you desire. Manufactured at 120 North avenue, opposite Kensington Hotel, Plainfield, N. J.

Plants and Cut Flowers.
CHARLES L. STANLEY
144 North Avenue. Telephone 463-W
Greenhouses—1126 South Ave., Tel. 321-J.
Floral Design Work Artistically made up at Short Notice.

GROCER
Staple and Fancy Lines. Best Minneapolis Flours. Down town prices duplicated and quality of stock the best. Prompt deliveries a feature with me.
H. A. WEBER.
140 Liberty St. 'Phone 327-W

BIG REDUCTION
in prices of Lumber. I have over two hundred thousand feet of lumber on hand. All hemlock, $15, $18, and $20 per thousand feet. Pine, $15, $18 and $20 per thousand. You can always find me in my yard at any time.
A. KANE.

GREAT BARGAIN SALE
of Nursery stock. We are not going out of business, but have some bargains left over from last fall's sale. Don't wait until you need your stock; order now and get your choice of Evergreens, Roses, Shade Trees, Hedge Plants Flowering Shrubs and Vines.
BELLEVIEW AVENUE NURSERY CO
Off Park Avenue, near Hillside Avenue

CARL SILBERT.
JEWELER AND OPTICIAN.
Diamonds, Watches, Clocks, Jewelry, Silverware, etc. Fine Watch Repairing.
219 West Front St. 'Phone 513-J.

KIRCH & ZIMMERMAN
CASH GROCERS.
114 Somerset St. Tel. 498-R.
Reliable goods at lowest possible prices. Gillies Coffee and Tea our specialty. Prompt delivery.

THE DELUGE

By DAVID GRAHAM PHILLIPS, Author of "THE COST," etc

(COPYRIGHT 1905, by the BOBBS-MERRILL COMPANY)

In fact, they were anything but jokes. On Mondays and Thursdays she used to attend a class for women who, like herself, wished to be "up-to-date on culture and all that sort of thing." They hired a teacher to cram them with odds and ends about art and politics and the "latest literature, heavy and light." On Tuesdays ands Fridays she had an "indigent gentlewoman," whatever that may be, come to her to teach her how to converse and otherwise conduct herself according to the "standards of polite society." Joe used to give imitations of those conversation lessons that raised roars of laughter round the poker table, the louder because so many of the other men had wives with the same ambitions and the same methods of attending them.

Mrs. Ball came back to the subject of Anita.

"I am glad you are going to settle with such a charming girl. She comes of such a charming family. I have never happened to meet any of them. We are in the West Side set, you know, while they move in the East Side set, and New York is so large that one almost never meets any one outside one's own set." This smooth snobbishness, said in the affected "society" tone, was as out of place in her rouge and hair-dye in a wholesome, honest old grandmother.

I began to pace the floor. "Can it be," I fretted aloud, "that Joe's racing round looking for an Episcopalian preacher, when there was a Methodist at hand?"

"I'm sure he wouldn't bring anything but a Church of England priest," Mrs. Ball assured me loftily. "Why, Miss Ellersly wouldn't think she was married, if she hadn't a priest of her own church."

My temper got the bit in its teeth. I stopped before her, and fixed her with an eye that must have had some fire in it. "I'm not marrying a fool, Mrs Ball," said I. "You mustn't judge her by her bringing-up—by her family. Children have a way of bringing themselves up, in spite of damn fool parents."

She weakened so promptly that I was ashamed of myself. My only apology for getting out of patience with her is that I had seen her seldom in the last few years, had forgotten how matter-of-surface her affectation and snobbery were, and how little they interferred with her being a good mother and a good wife, up to the limits of her brain capacity.

"I'm sure, Mr. Blacklock," she said plaintively, "I only wished to say what was pleasant and nice about your fancee. I know she's a lovely girl. I've often admired her at the opera. She goes a great deal in Mrs. Langdon's box, and Mrs. Langdon and I are together on the board of managers of the Magdalene Home, and also on the board of the Hospital for Unfortunate Gentlefolk." And so on, and on.

I walked up and down among those wrapped-up, ghostly chairs and tables and cabinets and statues many times before Joe arrived with the minister—and he was a Methodist, McCabe by name. You should have seen Mrs. Ball's look as he advanced his portly form and round face with its shaven upper lip into the drawing-room. She tried to be cordial, but she couldn't—her mind was on Anita, and the horror that would fill her when she discovered that she was to be married by a preacher of a sect unknown to fashionable circles.

"All I ask of you," said I to him, "is that you cut it as short as possible. Miss Ellersly is tired and nervous." This while we were shaking hands after Joe's introduction.

Alva and she were coming down the stairway. I was amazed at sight of her. Her evening dress had given place to a pretty blue street suit with a short skirt—white showing at her wrists, at her neck and through slashings in the coat over her bosom; and on her head was a hat to match. I looked at her feet—the slippers had been replaced by boots. "And they're just right for her," said Alva, who was following my glance, "though I'm not so tall as she."

But what amazed me most, and delighted me, was that she seemed to be almost in good spirits. It was evident she had formed with Joe's daughter one of those sudden friendships so great and so vivid that they rarely lived long after the passing of the heat of the emergency that bred them. Mrs. Ball saw it also, and was straightway giddied into a sort of ecstasy. You can imagine the visions it conjured. I've no doubt she talked house on the east side of the park to Joe that very night, before she let him sleep. However, Anita's face was serious enough when we took our places before the minister, with his little, black-bound book open. And as he read in a voice that was genuinely impressive those words that no voice could make unimpressive, I saw her paleness blanch into pallor, saw the dusk creep round her eyes until they were like stars waning somberly before the gray face of dawn. When they closed and her head began to sway, I steadied her with my arm. And so we stood, I with my arm round her, she leaning lightly against my shoulder. Her answers were mere movements of the lips.

At the end, when I kissed her cheek, she said: "Is it over?"

"Yes," McCabe answered—she was looking at him. "And I wish you all happiness, Mrs. Blacklock."

At that name, her new name, she stared at him with great wondering eyes; then her form relaxed. I carried her to a chair. Joe came with a glass of champagne; she drank some of it, and it brought life back to her face, and some color. With a naturalness that deceived even me for the moment, she smiled up at Joe as she handed him the glass. "Is it bad luck," she asked, "for me to be the first to drink my own health?" And she stood, looking tranquilly at every one—except me.

I took McCabe into the hall and paid him off.

When we came back, I said: "Now we must be going."

"Oh, but surely you'll stay for supper!" cried Joe's wife.

"No," replied I, in a tone that made it impossible to insist. "We appreciate your kindness, but we've imposed on it enough." And I shook hands with her and with Allie and the minister, and, linking Joe's arm in mine, made for the door. I gave the necessary directions to my chauffeur while we were waiting for Anita to come down the steps. Joe's daughter was close beside her, and they kissed each other good-by, Alva on the verge of tears, Anita not suggesting any emotion of any sort. "To-morrow—sure," Anita said to her. And she answered: "Yes, indeed—as soon as you telephone me." And so we were off a shower of rice rattling on the roof of the brougham—the slatternly man-servant had thrown it from the midst of the group of servants.

Neither of us spoke. I watched her face without seeming to do so, and by the light of occasional street lamps saw her studying me furtively. At last she said: "I wish to go to my uncle's now."

"We are going home," said I.

"But the house will be shut up," said she, "and every one will be in bed. It's nearly midnight. Besides, they might not—" She came to a full stop.

(CONTINUED.)

THE COUNTRY GENTLEMAN

ESTABLISHED 1831

The ONLY Agricultural NEWSpaper,

AND ADMITTEDLY THE

Leading Agricultural Journal of the World.

Every department written by specialists, the highest authorities in their respective lines.

No other paper pretends to compare with it in qualifications of editorial staff.

Gives the agricultural NEWS with a degree of completeness not even attempted by others.

Single Subscription, $1.50.

BUT SPECIAL INDUCEMENTS are offered to club organizers. We want an Agent in your town, and will be glad to send you our AGENTS' PROPOSITION if you could find time to do a little canvassing for us.

SPECIMEN COPIES

will be mailed free on request. It will pay any body interested in any way in country life to send for them. Address the publishers:

LUTHER TUCKER & SON,

Albany, N. Y.

Advertised Mail Matter.

Plainfield, N. J., Oct. 29, 1906.
E. H. BIRD, P. M.

Amos, J M, Mr	Laakson, Fili, Miss
Burton, Lizzie, Mrs	Lipskey, Mrs
Behr, Isaac, Mr & Mrs	Lewis, Mrs
Clairclark, Mrs	Martin, Horace
Cleaves, Melvin, Mr	Martin, R, Mrs
Crust, Frank, Mr	McGee, Frank, Mrs
H yes, Johanna, Miss	McDonnell, Delia, Miss
Hutchinson, Miss	Martin, Mrs
Hutchinson, J H, Mr	Perrine, Ida, Miss
Hill, Vena, Miss	Robinson, Petwyn
Hunt, Mrs	Spittgne, Harry, Mr
Hemery, Addie, Mrs	Williams, Isaac T, Rev
Jones, Leanna, Mrs	Yancy, Amanka, Mrs
Jenkius, W, Mr	

Please say advertised.

PERFECTION OIL HEATER

(Equipped with Smokeless Device)

Gives intense heat without smoke or smell because equipped with smokeless device. All parts are easily cleaned. Made in two finishes, nickel and japan. Holds four quarts of oil and burns nine hours. Every heater warranted. If you cannot get heater or information from your dealer, write to nearest agency for descriptive circular.

STANDARD OIL COMPANY.

SECOND-HAND MEN'S CLOTHING bought. Good prices given. Postal or note receives prompt attention.
I. RICHARD, 17 Somerset Street.

THE crowning success of all cigarette achievements is realized in Mecca Cigarettes. Look at their size—larger and fuller than usual, isn't it? Then notice the large, plump shape and test the quality—better than usual, isn't it? Yet consider the price!

MECCA Cigarettes

are really better in quality, fuller shape and a more generous smoke—certainly greater value than ever before offered. Only try them—then you'll *know*.

10 for 5 cents

Schreiner's PHARMACY

PARK AVE. AND SECOND ST.

When you take medicine you do so because you want to get well quickly. Bring your Prescriptions to our Pharmacy, where they are compounded with the best and purest drugs.

LOWNEY'S CHOCOLATES AND BON BONS.

BUY YOUR FURNITURE AT Powlison & Jones.

149 & 151 East Front St.

The only blacking for Gas Ranges

Dissolves Rust as water dissolves salt! Is applied like paint, so saves daubing and polishing! Shines itself and dries in 10 minutes! Is waterproof and greaseproof! One application wears for months and saves much hard, dirty work, time and money. Nothing else is anything like it and nothing else is "just as good."

If your dealer hasn't it H. L. GAYLE HARDWARE CO. and WOODHULL & MARTIN CO have it.

Cleaning, Pressing, Dyeing Laundry.

Lace Curtains Cleaned; Portieres, Carpets Dyed; Blankets, Men's Suits Cleaned and Pressed. All done at short notice. Organdies, Dresses Cleaned.

MARY A. BROWN—Telephone 377-L—218 W. SECOND ST

MARCHANT BROS.,

PLAINFIELD MILK AND CREAM CO.

PLENTY OF MILK AND CREAM

for all regular family trade. Always prepared to fully supply our customers and to welcome New Customers.

191 North Ave., Plainfield.

Telephone 840.

"Our Wagons Everywhere"

"Ready to Serve You."

Cold Weather Necessities

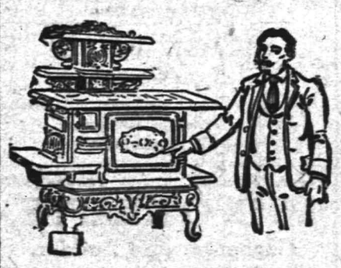

We are now showing a large assortment of

Stoves and Ranges.

All made at first-class factories and guaranteed as "A 1." Bakers and Working Stoves.

Also, we have a fine line of

Oil Heaters, Oak and Cylinder Stoves, Barn and Small Pot Stoves, Coal Hods, Fire Shovels, Stove Boards, Pipe, Elbows, Dampers, Ash Cans, etc., etc.

Gayle Hardware Co., General Hardware & Housefurnishings

Front Street and Park Avenue. 'Phone 468-R

BROKAW'S CREAMERY.

No need to complain of getting poor butter or cream—go to Brokaw's and get his own make, which is always fresh and good. Our specialties are Fresh-made Butter, both salted and unsalted, Rich Milk and Cream, positively Fresh Eggs and *everything* in the dairy line. The only place in the city where these goods are made on the spot. Call and see our plant and witness the process.

TEL. 293-W 186 E. FRONT STREET

BLAIR'S TOWN TOGGERY SHOP

HAWES' $3.00 HATS.
FOWNES' GLOVES.
KEISER CRAVATS.
Glastenbury Underwear.

BELIEVES WOMEN WERE SANDBAGGER'S VICTIMS.

Despite Doctor's Assertion, However, the Cranford Police Think the Contrary.

Cranford, Nov. 1.—Miss Eva Kunkel, who keeps the news stand at the Central Railroad station, locked up the stand Tuesday night and started for home with her sister. When they reached Woodlawn avenue and Union street they were felled to the ground by blows administered by some unidentified person.

Their cries attracted the attention of neighbors, who came to their assistance, but no clue to their assailant could be found. The women declare they saw no one, and believe their assailant was lurking behind one of the trees. There have been attacks of a similar character at the same spot heretofore. The motive was evidently robbery, as Miss Kunkel carries the day's receipts home each night. The women were removed to their home, where they were attended by Dr. J. K. MacConnell. The police story is that boys were throwing stones and hit the women, but the doctor's theory is they were sandbagged.

TO REINSPECT CREAMERIES,

State Health Board Makes Plans to Raise Standard.

Trenton, Nov. 2.—The State Board of Health has determined to bring up the creamery establishments of the State to the highest possible standard in order to remove as far as possible at least one source of menace to public health. With this idea in view the State board is having all the creameries of the State reinspected, and when the reports of the inspectors have been received the data thus gathered will be placed in the hands of the attorney-general, in cases of creameries which have not conformed with the law, for prosecutions.

With regard to the distributing stations the board is making a thorough study of the situation, and expects in the near future to formulate plans for a more thorough regulation. The statistics of the department show that the death rate is controlled to a considerable extent by infantile diseases, and it is believed that impure milk is responsible for this to some degree. The State board, in its milk crusade, is preparing rigid rules in poster form for distribution among the dairies of the State.

Explorers Lose Reward.

Chicago, Ill., Nov. 2.—Eight years ago the British government, to stimulate exploration, offered an award of $100,000 to the first man or party who should navigate the Northwest Passage. Captain Amundsen, a well known Norwegian navigator, and four other men accomplished the feat. All the party except Captain Amundsen passed through Chicago yesterday and while here received a message from him that the British award had been withdrawn. It was the first intimation they had that a monetary reward would not be added to the glory they attained.

Fractures Boy's Skull.

New York, Nov. 1.—While celebrating Hallowe'en with small companions, Edward Callahan, eleven years old, of No. 809 First avenue, was struck over the head with a beer kettle, wielded by an angry victim, last night, t Forty-fifth street and First avenue. The boy was taken to Bellevue Hospital suffering from a fracture of the skull.

—Daily Press want ads. pay.

Vail's JEWELER AND OPTICIAN

103 Park Ave.,

calls your attention to his

Rimless Glasses.

They Look Good and You See Good.

Advertisements :—FOR— New York Herald, World, Times, Sun, Journal, Telegram, American, Brooklyn Eagle —and— Newark Evening News Received at The Daily Press AT REGULAR OFFICE RATES.

THIS MONTH we sell C. C. D. V. Photos for 50c. Life-size enlargements 50c each. Developing and all other work done for amateurs.

The Matzen Studio,

131 East Front Street.

ROADSTERS' CALENDAR.
Sun Rises 6:30 a. m.
Sun Sets 4:57 p. m.
Lanterns must be lighted 5:27 p. m.

THE DAILY PRESS.

THE WEATHER.
Fair tonight and Sunday.
Maximum, 62; minimum, 36 24 hours ending at noon. Ther. at noon 62

Established May 10, 1887. PLAINFIELD, NEW JERSEY, SATURDAY, NOVEMBER 3, 1906. Two Cents a Copy—$5 a Year.

SMALLEY SAYS FREEHOLDERS' BOARD SHOULD GO

Borough Mayor Favors Proprosition to Substitute a County Commission in Somerset.

SOME HARD FACTS

Corporation Counsel Reed Adds His Approval to Scheme Upon Which Voters Will Act on Tuesday.

For the benefit of Councilman Lee, who raised the question as to what advantage North Plainfield would gain by the change, Mayor N. B. Smalley and Corporation Counsel Charles A. Reed gave a full explanation of the proposed abolition of the Somerset county Board of Freeholders, at last night's Council meeting. Both officials are in favor of the change and from present indications the borough will give a large affirmative vote.

"There is just this much about it," said the mayor, "we are receiving a great many complaints about the taxes and so far it has been charged up against the County Board of Equalization. The Board of Freeholders asked for an increase of $20,000 this year over last and the State school tax has been raised, while the rate for the borough itself has been lower. A study of the twenty thousand dollar increase for the county will show that affairs are conducted all right locally but that attention is needed in another direction."

"The manner in which the freeholders distribute money in the county, as far as North Plainfield is concerned, is enough to have anyone vote against keeping them in office. All the borough wants is fair play. It pays a big share of Somerset's tax but it does not begin to get a proper return. We pay absolute cash for what the county calls for but have to collect our money as best we can.

"There was an increase in county taxes this year and I predict that there will be another increase next year, regardless of the fact that the commission is in. In the past ten years there were *fifty miles of roads* built in Somerset that are now at the stage where expensive repairs must be made and it's going to cost a whole lot of money. They were constructed under the supervision of incompetent men and the tax payers must suffer. That's one of the problems that confront the people in this matter of freeholders. In regard to the borough's share of tax, I don't maintain that its property is assessed at full value but I think it's plenty high enough."

Corporation Counsel Reed supplemented the mayor's remarks with a further explanation of the proposed change, dwelling on the fact that if the Board of Freeholders was abolished, the commission which would take its place would be composed of men of intelligence. They would be paid a salary sufficiently big enough to have them devote their entire time to the office and exercise proper care and judgment in the expenditure of sums as high as $150,000 annually.

"If you had a business involving that amount of money in a year," said Mr. Reed, addressing the Council, "you would exercise judgment in selecting the men who would have the handling of it. It is just as important that the county's affairs should be as carefully looked after."

Dr. Wharton at the Theatre.

Arrangements have been made for the holding of a men's meeting at the New Plainfield theatre tomorrow afternoon at 4 o'clock, when Rev. Dr. Henry M. Wharton, the evangelist, will speak. There will be a large male chorus to assist in the singing and all men who can sing are asked to join the chorus. They are requested to be at the theatre at 3:30 o'clock and enter by the stage door. At the services in the First Baptist church tomorrow night, all the churches which united in the services last Sunday night, will do so again.

Harvest Home at the Hospital.

The annual harvest home festival will be held at Muhlenberg Hospital on Thursday afternoon, November 22, when it is expected that there will be the usual donations of fruits, vegetables and other useful things. The affair will be in charge of the members of the Women's Auxiliary to the Board of Governors, and tea will be served during the afternoon.

—Rev. Frank Fletcher, who recently resigned the pastorate of the New Market Baptist church, will move with his family to Plainfield within a few weeks.

DEFEAT SMALLEY COUNSELS ROGERS

SOMERSET G. O. P. ASSEMBLY NOMINEE WON'T BE SMOKED OUT.

W. W. Smalley still maintains his Sphnix-like silence concerning his position on the United States Senatorial fight provided he is sent to the Legislature as the member from Somerset county, though efforts have been brought to bear to smoke him out. In his reply to George T. Rogers' request for an announcement whether he would vote for John F. Dryden's return, the Bound Brook Republican got around the query by declaring that he had accepted the nomination with the distinct understanding that he would not be pledged on any matter but would be free to act as he thought best. What his "best thought" on the Senatorial situation is he refuses to divulge.

When Mr. Rogers was asked last night what he had heard from Mr. Smalley in reply to his last letter, the boroughite replied:

"No word from him whatever, which I take it indicates that he will not commit himself."

In discussing Mr. Smalley's silence, Mr. Rogers said:

"A man going to Trenton without any pledge on such an important matter, is like a ship without a compass. He will be easily accumulated by the system. After he is rounded up, just watch him search his very soul for excuses for obeying its behests."

Mr. Rogers was asked what he would do under the circumstances, whether he would vote his straight party ticket with Smalley on it or not.

"What will I do? Vote against him, of course. The way to defeat a man you do not want elected is to vote against him—directly if you can; if not, indirectly as in this case."

Speaking of the alleged weak-kneed attitude of some of the Republican voters, who as a matter of fact favor good government, Mr. Rogers said:

"The great majority of Republicans do not want Mr. Dryden for United States Senator. At the same time they lack the courage to vote against the candidate, who, if elected, will support him in the Assembly. A candidate like Mr. Smalley, pledged, as he says, to nothing, is no more Republican than Democrat and he has no claim on Republican votes." When Assemblyman Perkins, of Union county, was asked the direct question whether he favored the "Bishops' bill," he declared that he had the courage to say that he did favor it and had voted for it, though he knew his declaration might cost him hundreds of votes.

The Plainfield of Today.

As the feature of its New Jersey section, the Sunday edition of the New York Herald tomorrow will contain an accurate and complete description of the Plainfield of today, written by its local correspondent, Ralph L. Morrow. It is a live story dealing with every phase of the subject, particularly as concerns the attractions and the advantages of the place; its municipal improvements; its social, fraternal, religious and sporting diversions. A large number of illustrations from original photographs by C. B. Morgan will be a feature of the article.

Perseverance Lodge Celebration.

Perseverance Lodge, No. 74, K. of P., conducted a "Hallowe'en" social in its rooms following the regular business session last night. Vocal and instrumental selections were contributed by Judge Runyon, Elmer D. Cutting and others, and a professional monologist gave a good line of talk. At the close refreshments of pumpkin pies, doughnuts and coffee were served. The affair was arranged by Elmer D. Cutting, Philip Jahn, William Mills and Asa D. Pope.

Organ Recital at Grace Church.

William E. MacClymont, organist and choirmaster, will give an organ recital at Grace church tomorrow afternoon at 4:30 o'clock, when these numbers will be rendered: "Suite Gothique," Boellmann; "Evening Star," Vorspiel; "Tristan and Isolde," Wagner.

City Fathers Meet Monday Night.

The Common Council will hold the regular November meeting Monday night. The contract for the southside sanitary sewer will be awarded to Peter Morgan, of Poughkeepsie, and considerable other business transacted.

District Court Monday.

The District Court next week will hold its session on Monday, instead of Tuesday. The lawyers prefer this day before to the day after Election Day.

RESULTS OF THE REVIVAL

More Respond to Evangelist's Appeal to Follow the Narrow Path.

A CONVINCING SPEAKER

Prayers by Revs. Fletcher and Goodrich—Benediction by Rev. Dr. J. A. Chambliss.

The evangelistic service at the First Baptist church, last night, was attended by the largest congregation of the week and the greatest interest was manifested in the earnest words of Rev. Dr. Henry M. Wharton, the evangelist in charge. His persuasive manner was instrumental in influencing many to decide to lead Christian lives and they signified this by rising to their feet. There was a marked increase in the attendance of young people.

During the opening part of the meeting, following the usual song service led by Charles L. Lewis, there were many additional requests for prayer and these were remembered by Rev. Frank Fletcher, of New Market, and Rev. C. L. Goodrich, of this city, who offered prayers.

Dr. Wharton took for his text the words found in the twenty-third and twenty-fourth verses of the first chapter of First Corinthians: "But we preach Christ crucified, unto the Jews a stumbling block, and unto Greeks foolishness; but unto them which are called, both Jews and Greeks, Christ the power of God, and the wisdom of God." Dr. Wharton spoke in part as follows:

"There are three kinds of preaching mentioned in the Bible. The first is that of the preachers and teachers in the Sunday-school and Bible class, the second is evangelistic, such as I am engaged in and the third is the conversational preaching, which includes the individual work. I am convinced that more souls are brought to Christ by the conversational preaching than any other. I judge preaching as I would a dinner, by its goodness. I don't measure a sermon by the theological rules. I have heard the greatest preachers both in this country and abroad during the past fifty years, from Spurgeon down, but to the preaching of *my gentle mother before I was twelve* years of age I owe everything.

"Now is the time to instruct the little ones. I believe that those in this audience tonight who have profited the most by their Christian experience, accepted Christ in childhood. When Christ died for us He took our place."

Dr. Wharton then told a story of a man who was seen visiting a cemetery, when a monument was being erected over a grave. When questioned as to the purpose, he related an experience during the Civil War. A young man took his gun and enlisted in the war in his place, that he might remain at home with his sick wife. The young man was killed in battle and in appreciation of the sacrifice he was having a monument erected to his memory, upon which was inscribed, "He Died for Me."

"Everyone here tonight can say that," continued Dr. Wharton, "if they believe in Christ. We see in our text tonight that the Gospel is received in three ways. To the Jews it is a stumbling block, to the Greek it is foolishness and to those who believe in its power and wisdom.

"The Jew always prided himself on his self-righteousness and his obedience of the law. He lays great stress on his morality and goodness. But I assure you that you will be disappointed if you depend on your morality to carry you through. Once I locked myself out of my home, borrowed a ladder with which I expected to get in the second story window. When I placed the ladder up to the house and climbed to the top, I found it was just a trifle too short and would not do. It is the same with morality. It won't do. Our only hope is through faith in Christ

"To the Greek the Gospel was foolishness. Col. Ingersoll was the foremost representative of that principle. He said that there was no God or prayer, that everything was by chance and when life gets too hard to bear just kill yourself. It was a case of eat, drink and be merry today for tomorrow ye shall die.

"The Christian religion is terribly misunderstood. Many believe it to be a sad, narrow thing, while on the contrary it is truth, broadness and enjoyment of life in the fullest sense. The true Christian sees life in the highest and most beautiful aspect."

Here again Dr. Wharton stopped to relate another story of a beautiful young woman, graduated from a Northern college and upon returning to her home in the South was lavishly entertained by her friends. Her parents had planned that she should be a leader in society, and neither one being a Christian they had no interest in religion. The young woman accepted an invitation from a young man to attend revival services

(Continued on Page 5.)

TREASON TO BUY VOTERS

Both Purchaser and Seller Are Benedict Arnolds Declares S. S. Swackhamer.

PROPER PUNISHMENT

Guilty Ones Should Be Disfranchised —His Speech at Carteret in the Interest of G. S. Silzer.

Former Assemblyman S. S. Swackhamer, of North Plainfield, delivered an address at Carteret last night in the interest of George S. Silzer, the Democratic candidate for State Senator in Middlesex county. In the course of his remarks, in referring to the subject of bribery at the polls, he said: "There is no more important issue before the people at this time. There is no agency more deeply involved with the life and welfare of the commonwealth than the ballot box. It is the medium through which the citizen acts upon his country. It is the instrumentality by which the soverign will of the people is expressed.

"The ballot," he continued, "has been defined to be the honest expression of a free man's will; but where the voter is bribed, the ballot is a lie and expresses the will of a traitor. Political liberty was bought by our fathers at the price of suffering and blood. No hardship was too severe, no sacrifice too great to secure it. For this the Pilgrim fathers sailed the wintry sea and faced the savage wilderness and the pitiless tomahawk. For this Washington and the Continental soldiers endured the agonies of Valley Forge and left their bloody foot-prints on the ice and snows of New Jersey. For this the volunteers responded to the call of Abraham Lincoln and offered up their lives on the alter of their country. Who then can estimate the value of the elective franchise and what language can describe the crime by which this priceless blessing is transmuted into a curse. I can see no difference between the man who lifts the sword against his country and the man who thus poisons her life blood at the fountain head. The man who buys or sells a vote is a Benedict Arnold in miniature. He should not only be visited with fine and imprisonment, but the further punishment of disfranchisement should be inflicted.

"I rejoice that a determined effort is being made to stamp out this blighting, withering, revolting crime and that all good citizens are uniting to elevate and purify the ballot."

BOROUGH COUNCIL PUTS BAN ON BLUE CONCRETE

MAKES GOOD WALLS BUT FOLKS DON'T LIKE COLOR COMBINATION.

In the regular order of business at the borough council meeting, last night, Mayor Smalley expressed his disapproval of bright blue concrete sidewalks that some of the North Plainfield property owners are putting down. Notices were recently issued to residents on various streets that walks were required and it was specified, according to the borough ordinance, that the customary flagging would be acceptable. Some of those served heard about a new blue concrete article and they had it laid in front of their premises. It has made a good walk, so far, but the dashes of cerulean hue here and there between the prosaic gray of the time-honored flagstones has made a striking combination of colors that is anything but harmonious. Pedestrians who have almost contracted psychic aura through the quick changes called the mayor's attention to the fact and when he looked for himself, he decided to have the conglomeration tabooed. Accordingly, the council voted to specify flagging or concrete that corresponds in color for future new walks.

A communication was received from the Board of Health reminding the council that sewers were needed and not long since a sewage commission had been appointed but that nothing definite had resulted so far. Mayor Smalley informed the councilmen that the commission was hard at work and that in due time would submit a report of its investigations.

A petition was received from Clifford Manning asking for permission to erect a frame dwelling on the northeast corner of Washington avenue and Prospect place. It was granted after the plans had been examined. Mayor Smalley, as acting recorder, reported that there had been thirty arrests during October and that $53 in fines had been collected. At the conclusion of business adjournment was taken until November 9, when a proposition to overhaul the fire alarm system will be considered.

MAYOR'S DECISION FINAL

Mr. Buckle Follows His Request With an Order to Cancel Negro Play.

COLORED MEN ACTIVE

Negro Leaders Move Promptly—"Clansman" Agent Says He'll Hold City Liable.

Formal notification was given to Manager Counihan today by Mayor James F. Buckle that "The Clansman" would not be allowed to show in the New Plainfield theatre Friday night. As told exclusively in these columns yesterday, the mayor at first made a request to that effect. He was met with the reply that the date could not be cancelled without heavy loss to the theatre management, but that Mr. Counihan would endeavor to comply with his wishes. When the advance man for the show was called in, he notified the mayor that if the play was prevented from being put on here, he would hold the city for damages. He also notified the theatre manager that he would be held to his contract.

The colored citizens, who objected to the play on the ground that it was an insult to the race held a meeting early, in the afternoon and sent the following letter to the mayor:

To the Honorable, the Mayor of the City of Plainfield.

Dear Sir:

We, a committee representing the colored citizens of the City of Plainfield, do unanimously and most positively protest against the exhibition of "The Clansman," in this city in the New Plainfield Theatre, as announced for November 9. No agency has done more to arouse the spirit of antipathy against the negro, and to bring about a war of races than this play. Lynchings have been encouraged by the play and because of its dangerous influence, it has been driven out of a number of cities in the South and also in the West, and here recently in the City of Philadelphia, Mayor Weaver refused to allow them to have the play.

Trusting your Honor will give this petition your kind consideration, we remain.

Very respectfully,
C. W. JACKSON,
E. B. MAYNARD,
WILLIAM A. KLINE,
Committee.

Dated Plainfield, N. J., Nov. 2, 1906.

On the strength of this letter, the mayor sent the following request to Manager Counihan:

Mayor's Office,
Plainfield, N. J.,
November 2, 1906.

To William Counihan,
Proprietor of the New Plainfield Theatre:

My attention having been called to the fact that you have advertised the production of the drama called "The Clansman," at the Plainfield Theatre on Friday, November 9 inst., I desire to bring to your attention the fact that it has been reported to me by citizens whose standing is such as to compel my acceptance of their statements, that the play referred to has a strong and dangerous tendency to incite race antagonism to such a degree as to threaten public violence and riot, and that experience has shown that upon the production of the play in other cities, the danger referred to was imminent, so that Mayor Weaver, of the City of Philadelphia, prohibited the production of the play in that city, and the same course has been adopted in other cities and towns. In Plainfield the proportion of the colored population to the white population of the city is probably greater than that in any other city or town of its size north of Mason and Dixon's line, and accordingly the danger to be apprehended here is correspondingly greater than it would be in any other northern city of similar size.

Under these circumstances, I appeal to you in the interest of the peace and good order and welfare of this city in which, as a citizen and taxpayer, and the proprietor of a business enterprise that has so far commanded the unstinted approval and support of your fellow-citizens, to protect this city and its inhabitants against the threatened danger, and I call upon you to take such effective action as will prevent the production of the play in your theatre.

Your obedient servant,
JAMES F. BUCKLE.

The following letter was also sent to the theatre manager by the colored citizens:

To William Counihan, Proprietor of the New Plainfield Theatre.

Dear Sir:

We, a committee representing the colored citizens of the City of Plainfield, do unanimously and most positively protest against the exhibition of "The Clansman," in this city in the New Plainfield Theatre, as announced for November 9. No agency has done more to arouse the spirit of antipathy against the negro, and to bring about a war of races, than this play. Lynchings have been encouraged by the play and because of its dangerous influence, it has been driven out of a number of cities in the South and also in the West, and here recently in the City of Philadelphia, Mayor Weaver refused to allow them to have the play.

Trusting your Honor will give this petition your kind consideration, we remain,

Very respectfully,
C. W. JACKSON,
E. B. MAYNARD,
WILLIAM A. KLINE,
Committee.

Dated Plainfield, N. J., Nov. 2, 1906.

(Continued on Page 4.)

KILLED BY TROLLEY CAR

Charles La Tourette, of This City, Falls From Van Seat at Elizabeth.

DEATH INSTANTANEOUS

Had Evidently Been Asleep—Leaves Mother and Brother Who Live at Peapack.

Charles Latourtette, who resided either in the city or borough for many years, was killed in Elizabeth shortly after 11 o'clock, last night, by falling from the seat of a van, which he was driving, directly in the path of a trolley car. He had barely landed on the ground when the car struck him and rolled his body over and over. When the motorman was able to bring the conveyance to a stop and passengers helped him extricate the form, it was found that life was extinct. A physician who was called declared that death was instantaneous.

Latourette was thirty-two years old and unmarried and resided until a short time ago with his mother at 340 East Third street. He was a telegrapher by occupation but seldom followed it up. Last week he secured a position with Robert Woodruff, Jr., the Westfield storage man, and was put at work driving one of his furniture vans.

He was sent out last night with a load of goods for Newark and when he reached Elizabeth had evidently fallen asleep. Several persons noticed the vehicle with the driver in a recumbent position but the horses were going along as though they knew the road. At North Broad and Mary streets, Latourette suddenly lurched sidewalys and dropped on the trolley tracks, the vehicle having been very close to the outer rail. A swiftly moving trolley car was close by and he was struck probably before he was fully awake.

The body was removed to Stiner's morgue and County Physician Westcott afterward gave a permit for burial. The motorman and conductor were arrested as a matter of form and were later released in the custody of a trolley official. So far as is known, Latourette's only relatives are his mother and a brother, both of whom now reside at Peapack.

Jersey Central Siding.

For the purpose of further improving its facilities for taking care of the increasing business of the company in this city, the New Jersey Central has purchased a strip of land twenty feet wide, extending from the freight house to the Netherwood station on the north side of the railroad, where it will lay extra tracks for the storage of freight and merchandise in general. The company has purchased a strip from David T. Kenney, and another from the Hygeia Ice Co., paying to the latter $3,500. The Hygeia's strip is 200 feet long. It will be necessary to remove the back section of the Hygeia building and the Dunham Grocery grain elevator to allow the improvement to be made. The work will be done by W. H. Kirch. For a long time the railroad company has been cramped for room in handling freight and it was decided to secure the additional land and put in a siding. The work on the improvement will be started at once.

Article on Defective Children.

There has been published an article, entitled "The Training of the Mentally and Morally Defective Child," by Dr. Maximilian P. E. Groszmann, of the Groszmann School, which was read by invitation before the thirty-first annual meeting of the society in Boston, June 4, last, and subsequently appeared in the Bulletin of the American Academy of Medicine for October.

Usher at Newark Wedding.

Philip S. Suffern, of this city, was one of the six ushers at the marriage Thursday evening of Miss Mary Larter, daughter of Mr. and Mrs. Frederick H. Larter, of Newark, to William Francis Price, son of Mr. and Mrs. Clinton D. Price, of East Orange. The ceremony took place in St. Luke's Methodist church in the presence of a large assemblage.

"An Evening of Song."

I. H. Meredith, of New York, a prominent musical publisher, will give an "Evening of Song" at the Grove Street Rescue Mission, near Front street, Tuesday night, November 6.

Candy and Apron Sale.

The teachers of Bethel chapel will hold a candy and apron sale in the parlors of the Crescent Avenue church on Monday afternoon, November 6, from 2 until 6.

—If you wish something for dinner that will please every member of the family, try White Label sugar sifted peas. Neuman Brothers quote a special price on lots of a dozen or more cans.

TO GRANT 10 PER CENT.

Policemen and Firemen to Get a Raise in Pay From Common Council.

AGREEMENT REACHED

City Fathers May Make Announcement Monday Night—Applies All Around.

Ten per cent. is to be added to the present wages of every fireman and policeman in the city departments. That that agreement has been reached by the Common Council, a representative of The Daily Press has learned on the best sort of authority. The raise will apply to every man in the two departments, with the probable exception of the chief of the fire department, who now draws extra pay as building inspector.

Whether the Common Council will make official announcement of its favorable action, on the petitions under consideration, at its November meeting on Monday night can not be stated at this time. Some in a position to know say that it is more than probable that there will be no delay in notifying the policemen and firemen that their wishes will be complied with. *On the other hand,* the city fathers may decide to wait until after election day, which falls on Tuesday, to make the announcement.

At the present time, the policemen are on a graduated scale, their pay varying from $60 to $75 a month according to the length of service. The roundsmen and sergeant get higher pay and they will be included in the raise as will also Chief of Police Kiely. As for the firemen, when a man starts in on duty he is paid $45 a month. The highest he receives after a term of service is $65, that being the pay of the captains.

Song Recital and Festival.

There will be a song recital and festival of music at Reform Hall on Thursday night, November 14, under the direction of Chas. N. Brown, for the benefit of the Ebenezer Baptist church, colored. There will be a chorus of thirty-five voices and Mrs. Esther J. Holmes, an elocutionist, will take part. Fred White will be the piano soloist and J. H. Bolding's male quartette will sing. The committee in charge is as follows: President, Mrs. H. J. Smith; vice-president, Mrs. Sarah Humbles; Miss Rebecca Hamlet, Mrs. William Boyd, Miss E. Ford, Miss M. Tiner, Mrs. P. Yetman, Miss Carrie Thomas, Mrs. Charles Hardaway and Charles Hardaway.

Big Y. M. C. A. Banquet.

Plainfield will be well represented at the dinner to be held by the International committee of the Y. M. C. A. at the Waldorf-Astoria Hotel, New York, November 8. These members of the local association have sent in their acceptances to the invitations: J. W. Gavett, W. D. Murray, F. H. Andrews, George M. Rittenhouse, A. B. Biers, S. H. Tugwell, Dr. Norman H. Probasco, F. R. Stevens, G. L. Listman, C. H. Frost, Duncan W. Taylor, F. A. Weeks, Asa F. Randolph, A. W. Day and Kenneth Robbie.

Bankrupt's Trustee.

Referee in Bankruptcy Atwood L. De Costa, of Elizabeth, has appointed F. J. Blatz, of the First National Bank building, trustee of the estate of William Tier, pending the disposition of bankruptcy proceedings. The appointment was made yesterday, and Mr. Blatz had not had time, up to this morning, to begin the make-up of a schedule of liabilities and assets.

Voting Machine in the Borough.

A voting machine has been installed in Robert Trewin's barber shop on Somerset street for the benefit of borough voters. A demonstrator is in attendance and those who are in doubt as to how to use the machine, especially in voting for or against the proposition to abolish the Board of Freeholders, are asked to stop in and see it explained.

Mrs. John Connolly.

The body of Mrs. Julia Connolly, a former local resident, who died Thursday at her home in the Harlem district of New York, was brought to this city this afternoon and buried in St. Mary's cemetery. She was the widow of Cornelius Connolly who resided on Liberty street and who was at one time employed in the Pond shop.

Boys On a Trip.

Boys' Secretary H. W. Barrows headed a party of Y. M. C. A. juniors on a trip to the Newark association this morning. They travelled by trolley.

The Evening Star.

The Evening Star, a penny daily, made its bow to the local public today. Henry J. Talford is editor and proprietor. It is a four-page paper.

A. E. FORCE & CO.

"The White Store"

WE GIVE S. & H. GREEN TRADING STAMPS.

The Store that Saves You Money

Special Sale Items for Saturday

that will keep Plainfield's most popular store ("The White Store") crowded all day and evening.

$1.00 Boys' and Girls' Sweaters, in White, Red, Tan, Grey and Brown, for ..... .59

15c Seersuckers in a big variety of fine stripes, checks and plain colors, at, yard ..... .10

69c Fine Outing Flannel Gowns, well made, collar and cuffs trimmed, for ..... .50

$1.00 Ladies' fine Kid Gloves, in the latest shades for Fall wear, at, pair ..... .69

75c, $1.00 and $1.50 Velvets, Velveteens and Corduroys, for fancy work, millinery and trimming, for, yard ..... .49

40 inch India Linon, for fancy Aprons, 12½c value, for, yard ..... .10

50 dozen Boys' Black Heavy Ribbed Hose, in all sizes, value 19c, for ..... .12

25 dozen Girls' Fine Black Cotton Hose, sizes 5½, 7, 9 and 9½, value 20c, for ..... .15

25 dozen Ladies' Fine Black Hose, in all sizes, regular 29c, for ..... .22

Corliss, Coon & Co.'s Ladies' Linen Collars, all sizes, regular15c, for 9

5-inch Ribbon Faille Chiffon, in all colors, regular 25c, for ..... .19

45-inch All Silk Chiffon and Messaline, a good range of colors, reg. 75c, for ..... .39

50 dozen Linen Huck Towels, size 22x45 inch, regular 15c, for ..... .10

5 dozen Fine Comforts, regular size, medium weight; regular $1.25, for ..... .98

50 pieces Outing Flannels, in a variety of styles; regular 10c, for 8

5 gross Children's and Adults' Tooth Brushes; regular 10c, and 15c, for 5

15 dozen Blankets, white, grey and tan, popular size; regular 59c, for ..... .49

5 dozen Fritzie Sheff Belts, black, white and fancy; regular 50c, for ..... .25

15 pieces pure Silk Crepe De Chine, 22 inches, all colors; regular 59c, for ..... .39

10 dozen Denim Pillow Tops in a variety of designs; regular 50c, for ..... .39

5 dozen Silk Floss Pillows, 18x20 in.; regular 35c value, for ..... .25

25 dozen Ladies' Fine Kid Gloves, in all colors and sizes; reg. $1.50, for ..... .89

5 dozen 26 in. Ladies' American Taffeta Umbrellas; reg. $1.50, for $1.19

50 dozen Gents' Neckties, Four-in-Hands and Tecks; reg. 25c and 39c, for ..... .15

5 dozen broken assortments Men's Negligee Shirts; regular 50c, for ..... .29

Pearl Buttons, one dozen on a card, all sizes; regular 5c, for 2

1 gross Perfume, small bottles, assorted extracts; regular 10c, for 5

5 dozen odd sizes in Corsets; regularly sold for 50c..... at ..... .25

50 dozen Fleece Lined Shirts and Drawers; regular 50c garments, for ..... .39

15 gross King Collar Buttons, one-piece rolled plate (doz.), regular 30c ..... .10

65 Smyrna Rugs, size 15x27 in., over a dozen different designs; regular 75c, for..... .59

3 dozen Couch Covers in different colors; regular size; $1 value, for ..... .79

Outing Hats, fine line to select from; trimmed; ready-to-wear; reg. $1.49, for..... .98

Millinery Special—One lot of Trimmed Hats; regular $4.98, for $2.98

Toilet Paper, 1,000 sheet rolls, in Basement; regular 5c; 6 rolls for ..... .25

Fells Naptha Soap, the best laundry soap, in Basement; 5c value, 6 for..... .25

100 dozen Fluted Jelly Glasses for sale in Basement; regular 25c, for..... .12

50 Brown Stone Teapots, Rebecca at the Well; regular 22c, for ..... .15

50 Coal Hods, black and galvanized, in Basement; regular 39c, for..... 29c

Ladies' Tourist Coats, mixtures and checks, velvet collars; $12, for..... $9.98

Tailored Suits, new greys and checks; regular $15.00 value, for $12.50

Ladies' Muslin Gowns, lace and embroidery trimmed; regular 98c, for ..... .79

SCHEERER & CROWN

74 and 76 MARKET ST., NEWARK, N. J.

Three Rooms Furnished Complete for $75.00

No Deposit Required.

This $34.00 Outfit for $22.50.

Terms 50c Weekly

Send us your order and we will deliver into your home free of all expense to you, subject to your approval:

One Massive Steel Bed (like cut) value	$15.00
One Guaranteed Steel Spring, value	5.50
One Elegant 2-Part Mattress, value	8.50
One Pair Choice Feather Pillows, value	5.00
Total Value	$34.00
Our Special Price for Outfit Complete	$22.50

We deliver any of the above articles into your home free of all expense to you and subject to your approval.

A Postal Card Will Bring Our Salesman to Your Home to Take Your Order.

We allow car fares when purchases are made at our store.

This offer is made to advertise our Newark Store and will not be made again.

$1.00

For Glasses you formerly paid other dealers from $5.00 to $10.00 for, including lenses,

Gold Seamless Wire Frames

And no charge for Examining the Eyes.

ONE DAY ONLY

Parlors of the Hotel Kensington,

PLAINFIELD

Tuesday, November 6th,

Hours: 9.00 a. m. until 8.00 p. m.

Your Eyes will be examined by THE DAMMERS SCIENTIFIC METHOD, Positively the only absolutely correct way to fit glasses.

(NO DROPS USED.) Those who have been examined for GLASSES by men who claim to examine eyes by the old, incorrect way, which is done by everyone who supplies glasses but us, will be agreeably surprised by our scientific and wonderful methods of Examining Eyes, and fitting glasses.

We correct your eye defects by looking in the eyes, taking the exact scientific measurements of the focus and shape of the eyes.

NO QUESTIONS ASKED, no trying glasses on your face, until we have determined your exact optical error.

The old tedious and tiresome way of trying to fit glasses is either putting drops in the eyes, which often causes Blindness, or by trying on a lot of glasses, and asking you "Can you see these letters?" or "Do these glasses make you see better?"

After your Optician does a lot of guessing, and has your eyes all out of shape, you think you have been examined.

Think this over, and you can readily see that you have been doing your own examining, and that is no doubt the reason you have had trouble to get glasses correct.

THIS IS ABSOLUTELY THE HIGHEST CLASS WORK DONE IN FITTING CLASSES IN AMERICA.—DON'T SUFFER WITH HEADACHE.

We have produced astonishing results from brain fag, nervous debility, insomnia, dizziness, nausea, WATERY EYES, blurry vision, and other troubles caused by EYE STRAIN. We have corrected by the use of glasses cross eyes and Astigmatism, by our scientific methods of Examining.

An experience covering every detail of the Optical Business for over a quarter of a century is the continuous record of the great Dammers concern.

Our position in Newark, N. J., and Providence, R. I., as the LEADING EYESIGHT SPECIALISTS is proof of the high confidence in our responsibility, and the reliability of our presentations.

THE EDWARD E. DAMMERS CO.,

565 Broad St., Newark, N. J.

LARGEST RETAILERS OF GLASSES IN AMERICA.

PERSONAL.

George Kuhns, of Plainfield, has returned from a visit with his daughter at High Bridge.

Mrs. Lewis R. Labaw, of Harlingen, has been visiting her daughter, Mrs. Berne Egel, of West Front street.

Mr. and Mrs. Clifford S. Braider, of East Front street, are entertaining a cousin of Mrs. Braider from New York.

Miss Minnie Brokaw, of this city, has returned from a visit with her parents, Mr. and Mrs. John N. Brokaw, of Harlingen.

Mr. and Mrs. Augustus Opie and son, of Harlingen, have returned after a visit with Mr. and Mrs. Cramer Fisher, of this city.

Mr. and Mrs. Charles B. Clifton, of this city, have arrived safely at Braidentown, Florida, where they will spend the winter.

Mrs. Lydia S. Hunt, of Junction, who has been visiting her daughter, Mrs. Alfred Spangenberg, of this city, has returned home.

Roy Swackhamer, of German Valley, has resigned his position at Kingston, and will come to Plainfield to attend the public school.

Mr. and Mrs. Wheaton S. Lowry, of Sherman avenue, have returned from Atlantic City, where they attended the State Baptist convention.

CHRISTIAN FIELD.

There will be reception of new members at the First M. E. church, tomorrow morning.

Commencing Sunday night, November 11, Rev. Dr. A. E. Finn, of the Park Avenue Baptist church, will resume his series of special sermons.

"What it is to be a Christian" was the topic of the Intermediate and Junior Endeavor Society at the Park Avenue Baptist church, yesterday afternoon.

At the all-day sewing meeting to be held at the Congregational church, Thursday, November 8, a barrel will be packed to be sent to a missionary.

Communion services will be held tomorrow morning at the Crescent Avenue Presbyterian, First Presbyterian and Congregational churches. There will also be reception of new members.

Mrs. George LaRue and Miss Halliway, of this city, were among the principal speakers at an all-day missionary meeting recently held under the auspices of the Christian Endeavor Society at Pluckemin.

COUNCILMAN SMITH IS A LIBERAL OFFICIAL.

Wanted Borough Solons to Pay a Man for Sleeping in a Specified Place.

Through the wording of a resolution presented by Chairman Smith, of the Fire Committee, a vein of humor was injected in the meeting of the Borough Council, last night. It made the request that "an additional man be secured to sleep in the engine house at nights at a salary of $5 a month." It was naturally inferred by most of the members present that in the event of its being passed the newcomer would be put to some use but Councilman Lee was quite puzzled.

"Mr. Mayor," said he, "if we give a man this munificent salary of $5 a month, don't you think he ought to do something else for it beside sleeping?"

The Mayor opined that he should and Mr. Smith quickly changed the resolution so that it read "to sleep in the engine house nights and drive the chief's wagon on call."

Before the matter was put to a vote, Mayor Smalley stated that he was not in favor of it for two reasons; first, because there were sufficient men in the house at night already, and secondly, the borough finances are not in as good shape as he would like to have them and $60 a year is a whole lot when there is no real need of its being spent. As a result the resolution was voted down, Smith and Lee alone favoring it, and the chief will either have to walk to fires or do his own driving.

REVIVAL TO CONTINUE.

Special Meetings at Monroe Avenue M. E. Church This Month.

Tomorrow night will mark the completion of the series of revival services at Monroe Avenue M. E. church, which have been in progress for two weeks. The services have met with so much success that the people of the church think it wise to continue the revival on Sunday nights during November and longer if necessary.

Tomorrow will be the greatest of the entire series. In the morning the pastor will preach and receive new members. The subject of the sermon will be "Heroes and Cowards." In the afternoon a service will be held for the young people of the Sunday-school. The service tomorrow night will be of special interest, opening with a song service. The pastor will preach, subject "Palaces of Ivory," and at the close of the sermon there will be a meeting of all those who have been especially helped during the series of meetings. While the meeting last Sunday night was considered the best yet held, it is proposed to make tomorrow night's service even better.

The MATHUSHEK & SON PIANO CO. of New York.

Salesrooms—310 West Front Street, Plainfield, N. J.

MANUFACTURERS OF

GRAND AND UPRIGHT PIANOS

in various beautiful natural woods, installed with their celebrated Patent Duplex Sounding Board that cannot possibly crack, and without any ribs to loosen. All sizes and case designs, at Lowest factory prices and terms.

Fine assortment of their celebrated full, round, beautiful singing tone, and perfect action.

SMALL "M. & S." UPRIGHT PIANOS, in Mahogany, Walnut, Oak and Ebonized cases, returned from rent, now on sale from $175 upwards.

Larger USED "M. & S." UPRIGHT PIANOS, containing their patent Duplex Sounding Board, from $200 upwards.

Other used UPRIGHT PIANOS—various makes and woods—from $150 upwards.

Used BABY GRAND PIANOS—most liberal reductions from original prices.

USED SQUARE PIANOS from $10 upwards.

Used ORGANS at all prices, from $10 upwards.

Also New UPRIGHT PIANOS of other well-known makes at prices and terms to meet every requirement.

Liberal discount for cash.

TUNING, REGULATING, REPAIRING, RENTING, EXCHANGING.

Our Only Plainfield Salesrooms, 310 West Front Street.

We close daily at 6 p. m., except SATURDAYS at 10 p. m.

MEN'S FURNISHINGS.

This department is overflowing with bargains for our early buying for cash enables us to sell at prices lower than elsewhere.

$1.00 Boys' Sweaters in shape collars, in Oxford, blue, black and cardinal, value $1.25

Special showing of Men's Sweaters, don shape neck and turtle neck, from $1.00 to $3.50.

$1.00 special showing of Men's Lion Brand Shirts in all the newest styles for fall and winter; regular price $1.39.

MILLINERY—Never before has our display of Millinery been as large or our prices been as reasonable. A careful inspection will convince you of this fact. In Untrimmed Millinery we have all that is new and desirable at the lowest possible prices when quality is considered.

WE GIVE RED STAR STAMPS.

I. H. BOEHM

109-111-113 W. FRONT ST. 126 PARK AVE. Tel. 688-J

FRESH PORK.

The freshest, juiciest and sweetest corn-fed pork on the market, made into sausage, and the greatest care is taken in the making. Remember we have a choice supply always on hand of Beef, Mutton, Lamb and Chickens. The source of supply is carefully considered, and we buy only the choicest. Our prices will be found low enough to please.

Fred. Endress,

131-135 W. Front St.

Tel. 155

MEN ARE POWERLESS

To Fight Against Disease Unless They Strike at the Underlying Cause.

To treat Dandruff, and Falling Hair, with irritants or oils on which a parasitic germ will prosper, is like scooping water from the ocean to prevent the tide from rising.

You cannot accomplish a satisfactory cure without having a right understanding of the fundamental causes of the trouble.

You must kill the Dandruff Germ.

Newbro's Herpicide does this because it is specially made to do that very thing.

When the germ is removed, the hair has no choice but to resume healthy growth and beauty.

"Destroy the cause, you remove the effect."

Sold by leading druggists. Send 10c. in stamps for sample to The Herpicide Co., Detroit, Mich

Warren B. Travell, C. E.

GENERAL CONTRACTING and ENGINEERING

816 Third Place, Plainfield, N. J. Telephone 804-J

Try a Press Want Ad

THE DAILY PRESS may be obtained from the following Newsdealers and Agents. 10c. a week.

CITY.

Union News Co. .....R. R. Station
J. M. Harper .....411 Park Ave.
E. A. Laing .....149 W. Front St.
A. D. Mallinson..Fourth and Liberty Sts.
Trolley Waiting Room....Watchung Ave.
M. Estil .....111 Park Ave.
Debele & Stahl .....113 Somerset St.
Blaney & Son .....331 Watchung Ave.
T. A. Garthwaite .....212 Watchung Ave.
A. Anderson..West Third St. and Lee Pl.
John Mottley..Cor. E. 3d & Richmond Sts.

SUBURBAN.

Dunellen ..... B. Siriski
New Market ..... R. Burdick
Bound Brook .....Union News Co.
Bound Brook....D. M. Ross, Trolley Sta.
Somerville ..... Jacob Gernert
Westfield ....C. F. Wittke, A. E. Snyder
Westfield ..... J. W. Wall
Scotch Plains ..... Chas. Elliott
South Plainfield ..... Patrick McDonough
Fanwood ..... Chas. Elliott
Netherwood ..... Blaney & Son

NEWS IN THE SUBURBS.

DUNELLEN AND VICINITY

To mark the fifteenth anniversary of the rectorate of the church, special services will be held at Holy Innocents' church, tomorrow. The observance will be combined with a memorial for parishioners who have died in that time. All Saints' Day music will be sung. Rev. Mr. Short, of Trenton, will preach.

"Christian Fellowship" will be the sermon subject at the Methodist Episcopal church tomorrow morning. Mr. Dutcher's evening subject will be "Decision of Character."

All Souls' Day was observed by St. John's church last night. The service included the benediction of the blessed sacrament and prayers for the dead.

John Newberger is under $100 bonds to appear before the grand jury and answer for the alleged theft of a bag of feed from Abram Gulick's barn.

Mrs. Mary Squier entertained the Woman's Baptist Foreign Missionary Society of the First Baptist church yesterday afternoon.

Township Collector LaRue sent out the last of his bills Thursday. He will be busy raking in shekels for several weeks.

Mrs. Jacob Grieb is planning to move from the borough. She is undecided whether to go to Plainfield or Newark.

The L. & G. shop has been slack lately. A number of men are idle. It is the usual slowing up before election.

Mrs. Arthur J. Hamley has returned from a visit to her sister, Mrs. John Ramsey, of Millington.

Mrs. B. A. Cole is visiting her mother, Mrs. Mrs. McLaughlin, at Paterson.

Miss Mary Voorhees is confined to the house by illness.

Fred Touzeau is on the sick list.

PLAINS AND FANWOOD

The baseball club has elected the following officers for next season: George Baldwin, president and treasurer; Bryant Johnston, manager; Charles Eller, secretary, and George Frentz, captain. The club has in view a strong lineup for the team that will represent the town in the Intercity League. Fifteen players will be named and Manager Johnston will be able to select from the list an even stronger team than the club had this season.

Tuesday is Election Day, but neither one of the parties have started the campaign yet. The real work will begin Monday, when the tickets are sent out and the leaders begin to hustle to get the vote out. The result of elections here vary but little if the leaders can get the voters out to cast their ballots, as there is but little cutting done on either side.

Services tomorrow at the Baptist church will be at the usual hours: Sunday-school, 9:30 a. m.; morning preaching, 10:45; at the close of the sermon the regular monthly communion will be held; B. Y. P. U. meeting, 7:15; evening service, 8 o'clock.

The annual fall cry of no fires in the trolley cars is heard from the patrons of the Public Service Corporation. The company seems to have a set time for heating its cars, regardless of the weather conditions.

Miss Minnie Squiers returned to her position as teacher in the school, yesterday, after an absence of several days on account of illness. During her absence Mrs. Thomas M. Paff, Jr., acted as substitute teacher.

Rev. C. B. Livingston, pastor of the Lake Hopatcong M. E. church, will occupy the pulpit of the local Methodist church in exchange with Rev. A. H. Cooke.

Funeral service of Mrs. Joseph Gray, who died at her home Thursday night, will be held tomorrow afternoon at 2 o'clock from the Baptist church.

The regular prayer meeting in the Methodist church this evening will be followed by the choir rehearsal under the leadership of John Candelky.

Only the regular routine township business was transacted at the meeting of the Township Committee, held in the town rooms last night.

Miss Josephine Ingram is entertaining her mother, Mrs. Ingram, of Trenton, for two weeks.

Mrs. Charles Haberly has been detained at home for several days on account of illness.

The weekly prayer meeting will be held tonight at the Methodist church.

Two new houses are being built on Second street, near Terrill road.

SOUTH PLAINFIELD.

At the barn dance given by the Young People's Social Club prizes were awarded to Mrs. Jackson, as "Goddess of Liberty;" Monroe Pyatt, as "A Clown," and Mr. and Mrs. Oscar Thorn, as the most comical. The prizes were huge pumpkins, hollowed out and filled with choice fruit.

The hunting season for rabbit and other small game will open on the tenth of this month. Judging from the number of cottontails seen in every direction there will be plenty of sport for the gunners. Snipe and wild ducks are quite plentiful in this vicinity.

A thin covering of ice formed on the small lakes here yesterday morning and it was not until noontime that it disappeared.

Mr. and Mrs. Ledden are now comfortably settled in their new home recently purchased from Fred La Tourette.

Services as usual, morning and evening, in the Baptist church, Rev. A. C. F. Attlee officiating.

Miss Maude Smith spent the night at her home here, but returned to her duties this morning.

Mrs. Alfred Foote visited in New York yesterday.

Revival Services Tomorrow.

Rev. Dr. Henry M. Wharton, the evangelist, will preach at the First Baptist church, tomorrow morning and night, and in the afternoon he will speak at the Sunday-school session, prior to addressing the men's meeting at the New Plainfield theatre at 4 o'clock. It is doubtful whether Dr. Wharton will be able to remain here longer than Monday or Tuesday of next week. He has engagements for a year ahead and it was rather difficult for Dr. Chambliss to secure his services at this time. There will be no services tonight.

Informal Dance at Park Club.

The first Saturday night informal dance of the season will be held at the Park Club, tonight. They will be continued at frequent intervals during the winter.

Miss Margaret Wayland, of High Bridge, is spending two weeks with friends in this city.

Fall Line Complete.

Overcoats and Suits

in all the latest styles now on exhibition.

Hats and Furnishings.

SUITS TO ORDER.

Werner's Clothing House,

206 W. FRONT ST.

IF YOU ARE LOOKING FOR TRUNKS, SUIT CASES OR BAGS CALL AT

O. M. DUNHAM'S, 129 Park Ave.

TRUNK STRAPS—ALL SIZES.

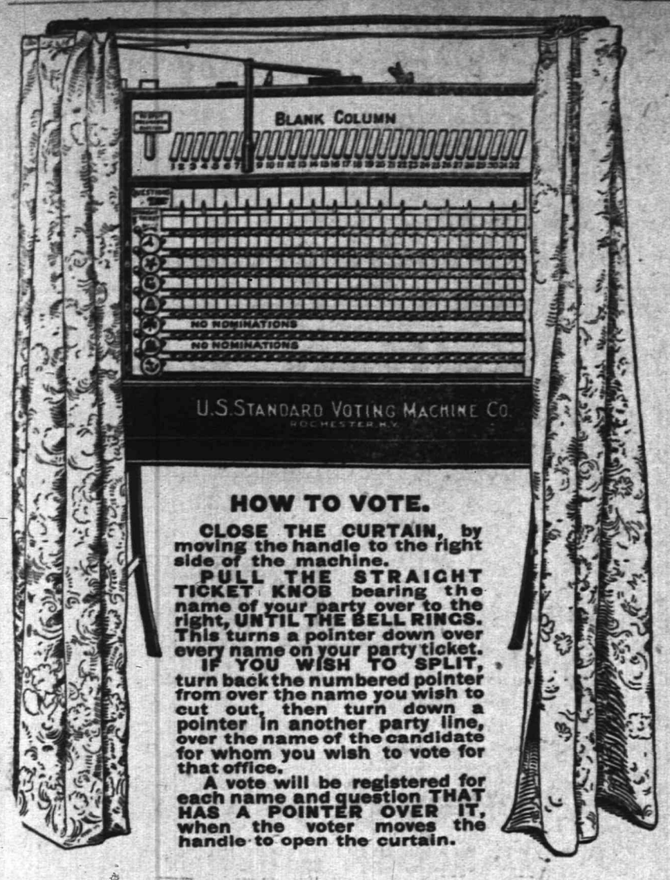

HOW TO VOTE.

CLOSE THE CURTAIN, by moving the handle to the right side of the machine.

PULL THE STRAIGHT TICKET KNOB bearing the name of your party over to the right, **UNTIL THE BELL RINGS.** This turns a pointer down over every name on your party ticket.

IF YOU WISH TO SPLIT, turn back the numbered pointer from over the name you wish to cut out, then turn down a pointer in another party line, over the name of the candidate for whom you wish to vote for that office.

A vote will be registered for each name and question **THAT HAS A POINTER OVER IT,** when the voter moves the handle to open the curtain.

HOW TO VOTE A STRAIGHT TICKET.

1st—Move the Handle of the Curtain Lever to the right as far as it will go.
2d—**PULL THE STRAIGHT TICKET KNOB** bearing the name or emblem of your party over to the right **UNTIL THE BELL RINGS.**

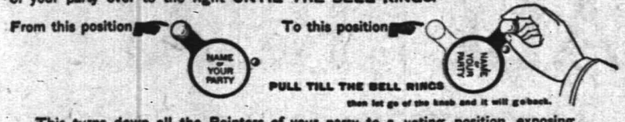

This turns down all the Pointers of your party to a voting position, exposing an X above the names of the candidates you wish to vote for.

3d—**LEAVING THE POINTERS AS THEY ARE,** move the Handle of the Curtain Lever to the left as far as it will go.
This will count your vote, and set the machine for the next voter.

HOW TO VOTE A SPLIT TICKET.

1st—Move the Handle of the Curtain Lever to the right as far as it will go.
2d—**PULL THE STRAIGHT TICKET KNOB** bearing the name or emblem of your party over to the right **UNTIL THE BELL RINGS.**

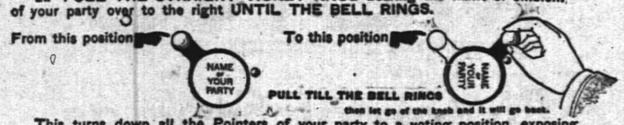

This turns down all the Pointers of your party to a voting position, exposing an X above the names of the candidates you wish to vote for.

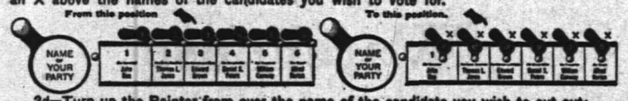

3d—Turn up the Pointer from over the name of the candidate you wish to cut out:

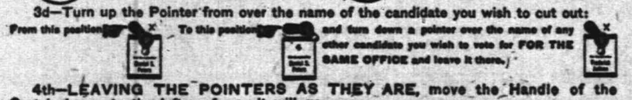

4th—**LEAVING THE POINTERS AS THEY ARE,** move the Handle of the Curtain Lever to the left as far as it will go.
This will count your vote, and set the machine for the next voter.

SINGLE CANDIDATE AND GROUP VOTING.

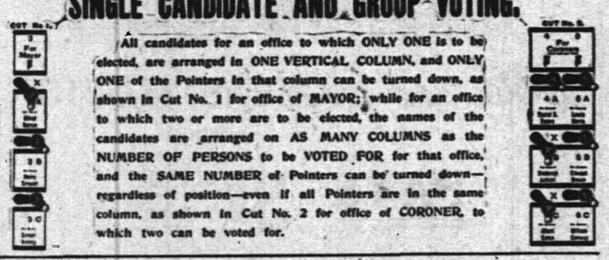

All candidates for an office to which ONLY ONE is to be elected, are arranged in ONE VERTICAL COLUMN, and ONLY ONE of the Pointers in that column can be turned down, as shown in Cut No. 1 for office of MAYOR; while for an office to which two or more are to be elected, the names of the candidates are arranged on AS MANY COLUMNS as the NUMBER OF PERSONS to be VOTED FOR for that office, and the SAME NUMBER of Pointers can be turned down—regardless of position—even if all Pointers are in the same column, as shown in Cut No. 2 for office of CORONER, to which two can be voted for.

TO VOTE ON QUESTIONS

Turn the Pointers over YES or NO and leave them there.

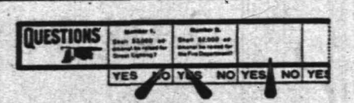

SPORTS HERE AND THERE

GOLF.

Frank M. Wilson, of the Englewood Golf Club, writes that he is having the time of his life on the British links. Troon, North Berwick, St. Andrews and Carnonstie have been places of call in Scotland, while Wilson's tour has also included Manchester. He is journeying in his 45 horse-power runabout car and will end the trip by visiting the courses about London.

At the intercity match, C. B. Macdonald said that the conditions needed for his new golf course, of turf bordered by salt water, had brought his choice of location down to two sites—the westerly strip of Shinnecock Hills, near Good Ground, and near Montauk Point. The question of cost, however, may force the new club to seek elsewhere for the location of the ideal course Macdonald has planned.

This fall there i sa close sequence of dates for the Atlantic City and Lakewood open tournaments, which will make it easy for golfers who contemplate a short tour to play in the two contests. Atlantic City's dates are November 8, 9 and 10 and Lakewood's November 15, 16 and 17.

An exhibition match at thirty-six holes of medal play has been arranged for November 10 at the Country Club, Brookline, between Aleck Smith, opene, Western and Eastern champion, and Aleck Campbell, professional at Brookline.

There is some talk of arranging a golf tournament among the "pros" in New Jersey and if it cannot be arranged for this season, steps will probably be taken to hold it next year. There are now about fifteen "pros"in this State and it would be of great interest to golfers in general to witness a tournament played by them. At present "Marty" O'Loughlin and George Lowe are rated among the best "pros" in New Jersey and in such a tournament as proposed they would probably reach the finals.

Already many professional golfers are planning to go south for the winter, where they can follow the game during the cold weather and be in condition when spring arrives. "Marty" O'Loughlin has been offered an opportunity to go to South Carolina, where Eugene McCarthy is located, but he is undecided about making the trip.

Play for the consolation and inconsolables' cups will be the attraction at the Plainfield Country Club, today, while at the Park Golf Club there will be play for the President's and club cups. The competition at the borough club will close on Election Day.

FOOTBALL.

Both local football teams play out of town today, Alis going to Cranford and the Orange Field Club will play the Crescent Field Club at Elizabeth.

The Dunellen football team has scheduled a game with the Orioles, of Asbury Park, to be played at the latter place in the near future. The Orioles are considered one of the fastest teams in the State, having met and defeated the best aggregations.

The Alis football eleven will go to Dunellen a week from today for a return game.

While the Alis eleven has done much during the past few years to maintain the interest in football here and have given fine exhibitions, there is some doubt as to whether the organization will be represented by a team next year. Most of the players are in business and find it difficult to get away in time to practime.

The strong stand made by West Point against Harvard probably has served to make the soldiers more highly regarded than the Navy for their annual battle this year. West Point gives promise of having one of the best elevens it ever turned out, possessing a heavy and active line and good ground gaining backs; but the soldiers have nothing on the midshipmen when it comes to a fine showing against a strong opponent. It is only a few weeks since that the Navy held Princeton to a 5 to 0 score, which is as good as West Point's 5 to 0 against Harvard. So on that score it is a standoff between West Point and Annapolis.

Until the best team in the East meets the best one in the West the question of superiority between the two sections cannot be decided in the most satisfactory way, but such an arrangement is impracticable. From the standpoint of sectional rivalry it is unfortunate that Pennsylvania is not doing better this year and will not go against the Michiganders with the reputation of being one of the best teams of the season in the East. It is difficult to see how it can earn that reputation now, though the Quakers still have a chance to redeem themselves. If Pennsylvania is beaten by Michigan men it will be contended that the latter did not beat the best in the East, and if Pennsylvania downs Michigan there may be room for ground for the assertion that Michigan was not the strongest combination in the Occident. Both Chicago and Minnesota are in the race for first place among the Western universities. As between them the question of superiority will be settled, for they play each other, but neither encounters Michigan. The nearest Chicago and Michigan come to a direct clash is indirectly. They play one team in common, the University of Illinois eleven.

There is a nephew of Mike Murphy on the Yale freshman team. He is a rattling good football player and might have made the 'varsity had freshmen been eligible for the big eleven. He seems to have inherited some of Mike's sprinting ability, for he ran 95 yards for a touchdown against the 'varsity the other day. Young Murphy comes from Exeter, where he was a high stand man in his studies.

The work of the Tigers against Cornell was encouraging, but thoughtful students of the game at Old Nassau were not carried away with the idea that in itself it argued a victory over Yale. "Cornell's ability to gain ground around the ends and through the line," says the Daily Princetonian, "leaves little doubt that the university team hos not yet developed a defence which will be powerful enough to check Yale on the 17th of November. Only three weeks of the present football season remain. Theree weeks in which to determine whether this year's team will go down in the annals as one of Princeton's greatest teams. The team needs the support of the undergraduates at this critical period, and win or lose on November 17 let it not be said of any of the men in the university that they have not contributed their share toward victory. The cheering on Saturday was poor, partly due to the fact that the men were scattered, but this is no excuse." Princeton was outcheered by Cornell and there was less fervor in the cheering than New Yorkers are accustomed to hearing froce Princetonians, but New Yorkers who go to Princeton on November 17 have no doubt that the cheering on that occasion will be fully up to the mark.

(Other sporting news on page eight).

PERSONAL.

Mrs. O. T. Waring, of Park avenue, continues to improve from a serious illness.

Miss Jennie Wilson, of New Brunswick, has been spending several days with friends here.

Mr. and Mrs. Benjamin Scribner, of Myrtle avenue, are parents of a daughter, born to them recently.

Former Justice of the Peace Thomas R. Crossley and his daughter, Mrs. Charles Scudder, at one time residents of the borough, but now of Belleville, are visiting borough friends.

Mr. and Mrs. William Bergman, of Denison, Ohio, who are spending sometime with Mrs. Bergman's parents, Mr. and Mrs. William C. Smith, of Grandview avenue, are parents of a daughter, born to them a few days ago.

IF WOMEN ONLY KNEW.

What a Heap of Happiness it Would Bring to Plainfield Homes.

Hard to do housework with an aching back.

Brings you hours of misery at leisure or at work.

If women only knew the cause—that

Backache pains come from sick kidneys,

'Twould save much needless woe.

Doan's Kidney Pills cure sick kidneys,

Plainfield people endorse this:

Mrs. M. Newman, of 536 West Third street, Plainfield, N. J., says: "For some time I was a constant sufferer from various kidney ailments, among which were violent headaches and a continuous pain in the limbs, which gave me no rest, day or night. I saw Doan's Kidney Pills advertised, and sent to Randolph's pharmacy for a supply. They seemed to take effect at once and soon after I began using them, my head got better, and the pain and stiffness left my limbs and joints. I heartily recommend Doan's Kidney Pills for such troubles as mine."

For sale by all dealers. Price 50 cents. Foster-Milburn Co., Buffalo, New York, sole agents for the United States.

Remember the name—Doan's—and take no other.

90 Per Cent.

Of Headaches

comes from eye strain. Avoid all headaches by wearing perfectly fitting glasses. EXAMINATIONS FREE

STILES & CO

Philadelphia EYE SPECIALISTS.

107 E. Front St.

Every Thursday.

Hours—11:15 a. m. to 1 p. m. and 1:45 p. m. to 4:30 p. m.

Vail
JEWELER AND OPTICIAN

103 Park Ave.,

calls our attention to his

Rimless Glasses.

They Look Good and You See Good.

Advertisements
:—FOR—
New York Herald,
World, Times, Sun, Journal, Telegram, American, Brooklyn Eagle
—and—
Newark Evening News
Received at
The Daily Press
AT REGULAR OFFICE RATES.

Flor de Timbo
Clear Habana.

Get It at Timbo's

THIS MONTH
we sell C. C. D. V. Photos for 50c. Life-size enlargements 50c each. Developing and all other work done for amateurs.
The Matzen Studio,
131 East Front Street.

Corporation Notice.

Public notice is hereby given that at a meeting of the Common Council, of the City of Plainfield, New Jersey, held on Monday, the twenty-second day of October, 1906, an ordinance of which the following is a true copy, to wit:

AN ORDINANCE

To Provide For a Further Addition to the System of Sewerage Already Constructed in the City of Plainfield.

WHEREAS, pursuant to the provisions of an act of the Legislature entitled "An Act to provide for drainage and sewerage in cities of this State," approved April 7, 1890, and acts amendatory thereof and supplemental thereto, a system of sewerage has been constructed in said city and such action in relation thereto has from time to time been taken as was authorized by the several ordinances of the said city enacted under and by virtue of said acts of the Legislature, and particularly the ordinances respectively entitled "An Ordinance to provide for the construction of a system of sewerage," approved July 25, 1894; "A further ordinance to provide for the construction of a system of sewerage," approved June 21, 1895; "An Ordinance to provide for the construction of an addition to the system of sewerage already constructed in the City of Plainfield," approved November 6, 1897; "An Ordinance to provide for the improvement of Sewage Disposal Works, Beds and Appurtenances, of the City of Plainfield," approved April 4, 1901; and "An Ordinance to provide for the construction of a further addition to the system of sewerage already constructed in the City of Plainfield," approved July 5, 1906; and

WHEREAS the Common Council hath ascertained and determined and doth hereby ascertain, adjudge and determine to acquire by purchase or condemnation certain land within said city, needed for sewerage purposes, and said Common Council hath deemed it expedient and doth hereby ascertain, adjudge and determine that it is necessary to collect the sewage of a portion of said city from sewers to be constructed under the said acts of the Legislature, and to elevate said sewage by means of pumps or pneumatic ejectors so that said sewage may flow into mains already constructed in said city, and to erect all necessary buildings, works and machinery thereon, and to take and appropriate for said purposes the lands and real estate hereinafter specified (the Common Council having ascertained, adjudged and determined, and hereby doth ascertain, adjudge and determine that the whole of said lands and real estate is necessary for said purposes) upon making compensation to the owner or owners, as in said acts of the Legislature provided, and said Common Council hath deemed it necessary and doth hereby ascertain, adjudge and determine that it is necessary to take and appropriate for such purposes the said lands and real estate in order to effectually construct said further addition to said system of sewerage pursuant to said acts of the Legislature; and

WHEREAS, the Common Council having duly investigated the premises and considered the same, is of the opinion that the public good requires the construction of said further addition to said system of sewerage, and particularly the adoption of said plan of raising the sewage, and the taking and appropriation of said lands as authorized by said act of the Legislature, and the Common Council hath so determined and doth hereby so determine:

The Inhabitants of the City of Plainfield by their Common Council do enact as follows:

Section 1. That the Common Council doth hereby direct and order that the plan of raising sewage above specified be and the same is hereby adopted, in connection with the sewerage system already established as aforesaid, and that the land hereinafter specified being needed for said sewerage purposes, and the Common Council deeming it necessary to take and appropriate the same for such purposes, be taken and appropriated for the purposes aforesaid, pursuant to the provisions of said acts of the Legislature upon making compensation to the owner or owners thereof, as in said acts provided, that is to say: A certain tract situate, lying and being in said City of Plainfield, in the County of Union and State of New Jersey, described as follows:

BEGINNING at a point in the southerly side line of Randolph Road where the same is intersected by the westerly line of property belonging to John Wierenga, said point being distant twenty-five feet at right angles from the center line of said Randolph Road; and running from said point in a magnetic course of South nine degrees thirty minutes West, along the line of property of said John Wierenga and property of Phoebe M. Sprague, a distance of five hundred and seventy feet; thence North eighty degrees and thirty minutes West and making a new line between the parties hereto, a distance of thirty feet; thence North nine degrees and fifteen minutes West, and making a new line between the parties hereto, a distance of five hundred seventy and ninety-three one hundredths feet to a point in said southerly side line of Randolph Road opposite the center line of the bridge over Cedar Brook; thence along said side line of Randolph Road South eighty-eight degrees and twenty minutes East a distance of two hundred fifteen and fifty-two one hundredths feet to the place of beginning, together with all the right, title and interest of the parties of the first part in and to the land lying in front of said premises in Randolph Road. Being the property shown in red on map filed with the City Clerk October 22, 1906, entitled: "Map showing land proposed to be taken and appropriated for sewerage purposes, Plainfield, N. J., October, 1906."

was presented, read and ordered to be considered and acted upon by said Common Council at a regular adjourned meeting thereof to be held in the Council Chamber, No. 149 North Avenue, in said City of Plainfield, on Monday, the twelfth day of November, 1906, at the hour of eight o'clock in the evening of that day, and at such meeting ample opportunity will be given to all parties in favor of or opposed to the improvement contemplated by said ordinance, to present their views with reference to the same in writing, or otherwise, as the Common Council may at that time direct, and public notice is hereby given of the intention of the Common Council to cause said improvement set forth in this ordinance to be made, and such persons or corporations as may object thereto, are requested to present their objections in writing at the City Clerk's office, No. 151 North Avenue, in the City of Plainfield, N. J., at or before the expiration of ten days from the date of this notice, or to the Common Council at its first meeting held after the expiration of the said ten days, and said Common Council at such meeting, to be held on the twelfth day of November, 1906, as above stated, or afterward, may proceed to consider and pass such ordinance, notwithstanding any objection.

By order of the Common Council.

J. T. MacMURRAY, City Clerk.
Dated Plainfield, N. J., Oct. 22, 1906.

Advertised Mail Matter.

Plainfield, N. J., Oct. 29, 1906.
E. H. BIRD, P. M.

Amos, J M, Mr	Leakson, Fill, Miss
Burton, Lizzie, Mrs	Lipskey, Mrs
Behr, Isaac, Mr & Mrs	Lewis, Mrs
Clairclark, Mrs	Martin, Horace
Cleaves, Melvin, Mr	Martin, R, Mrs
Cruse, Frank, Mr	McGee, Frank, Mrs
Hayes, Johanna, Miss	McDonnell, Delia, Miss
Hutchinson, Miss	Martin, Mrs
Hutchinson, J L, Mr	Perrine, Ida, Miss
Hill, Vena, Miss	Robinson, Petwyn
Hunt, Mrs	Spittgoe, Harry, Mr
Henery, Addie, Mrs	Williams, Isaac T, Rev
Jones, Leanna, Mrs	Yancy, Amanka, Mrs
Jenkins, W, Mr	

Please say advertised.

SECOND-HAND MEN'S CLOTHING bought. Good prices given. Postal or note receives prompt attention.
I. RICHARD, 17 Somerset Street.

BIG SPECIAL
AT THE PARIS
FOR A FEW DAYS ONLY.

Black Cheviot all-wool tailor made Skirts, value 6.00, for this sale

2.98

Children's Coats, 4 to 10 years, kersey and mixtures, value 3.00 to 8.00, for this sale

1.98

Ladies' Coats, black and colors, great val.at $18, for this sale

10.98

Lot Ladies' Coats, value 12.00, for this sale

5.98

The Paris Cloak Store
214 West Front St.

HOT AIR
Furnished at Reasonable Cost.

We will install a steam or hot water heater, hot air furnace, heating stoves or kitchen range at prices consistent with quality of goods used.

We make a specialty of heating stoves and ranges—they are very attractive this season and will bear inspection.

OIL HEATERS—Just the thing for cool mornings and damp days.

WASHING MACHINES—Have you used the "Paragon?" It sells for $8 and it does the work.

Hardware and Housefurnishings.

A Complete Stock.

A. M. Griffen, 119-123 East Front Street. Tel. 6-J.

Hydewood Park Section.

This new ideal section in the east end of North Plainfield, commanding superb mountain view, is being beautifully laid out with fine avenues paved from curb to curb, sidewalks laid, trees and hedges planted, water, gas and electric lights.

The Company have completed some very pretty modern cottages and have four more about completed that will be ready this month.

Prices ranging from $5,500.00 to $7,500.00. These are bargains and well worth your time to investigate. If you want to build yourself, we have some of the finest sites in Plainfield.

For further particulars write or call at office.

Union County Investment Co.,
J. F. MacDonald, Agent,
149 North Avenue, Rooms 23, 24 and 25, Plainfield, N. J.

Have You Seen Evergreen Avenue?

Take a look at the extensive improvements now being made on that beautiful eighty-foot boulevard between Park and Hillside Avenues. These beautiful houses and fine building plots, in the best residential section of Plainfield, are yours at bargain prices.

Now is the time to buy, as it is our intention to considerably increase the present cheap prices to more reasonable ones as soon as a few more properties have been sold.

Speculators investigate. Sure profits.

Central Park Realty Co.,
917 Watchung Avenue, Plainfield, N. J.
1133 Broadway, N. Y., Tel. Madison Square 2336
Or Your Own Broker.
10-12-1m-wfs

TALKING MACHINES
EDISON OR VICTOR.
HARRY K. LISTER, 161 North Ave.

PUTNAM & DeGRAW.

Children's Sweaters at ..... 89c, 1.00 and $1.39

Underwear for ladies', gents and children at Very low ptices for Good quality. Also a big line of Winter Gloves.

BLAIR'S
TOWN TOGGERY SHOP

HAWES' $3.00 HATS.
FOWNES' GLOVES.
KEISER CRAVATS.
Glastenbury Underwear.

THE DAILY PRESS.

Home News. Independent in Politics.

A. L. FORCE, Editor and Proprietor.

Published Daily, except Sunday, at 3 p. m.

105 North Avenue. Telephone 61.

Two cents a copy. Ten cents a week. $5.00 a year in advance. Delivered by carrier or by mail. No extra charge for papers mailed to points in the U. S. and Canada.

The Daily Press has the most complete carrier and mail service of any paper in the metropolitan district.

Any subscriber failing to receive a single issue will confer a favor by notifying the business office.

Advertising rates mailed on application.

Copy for Change of Advertisements to ensure change the same day must be at the office by 9 a. m.

Plainfield, N. J., November 3, 1906.

PERSONAL.

Miss Lillian Wickersham, of this city, has been visiting relatives at High Bridge.

Mrs. William McClure, of Somerville, who has been visiting here for a few days, has returned home.

Mrs. Charles Staats, of Newark, who has been spending several days with friends in this city, has returned.

Howard Lewis, formerly of this city, but now of New York, has been visiting relatives in town for a short time.

Rev. Charles Dunn, of Germantown, Pa., is visiting his parents, Mr. and Mrs. Solomon Dunn, of Park avenue.

Many guests from this city and neighboring buroughs attended the McAll tea Thursday afternoon given by Mrs. Calvin R. Orcult, of Elizabeth, for Mr. and Mrs. George Berry, the former secretary of the McAll Auxiliary Mission throughout the United States.

Mrs. Carman Parse, of Grove street, and Mrs. Udell, of Netherwood, have returned from Boston, Mass., where they attended the World's convention of the Woman's Christian Temperance Union in session last week. Mrs. T. H. Tomlinson, of East Seventh street, attended both the World's convention at Boston and the National convention of the W. C. T. U. just closed at Hartford, Conn.

THE FORUM.

Editor, The Daily Press:

An eminent Republican argues in favor of the election of James E. Martine. Hon. Elihu Root's opinion of a man who is elected to Congress and fails to perform his duty.

In the course of his speech at Utica, N. Y., on the 1st inst., Hon. Elihu Root, Secretary of State, under President Roosevelt, referring to the record of William Randolph Hearst as a Congressman, used these words:

"How stands his record as a legislator? He has had opportunity to prove his capacity and sincerity in that field. Representatives are sent to Congress to attend to the business of the country; there are hundreds of members of both parties working upon that every day of every session in the performance of their duty; the interests of the country cannot be cared for in any other way; Mr. Hearst was sent to Congress to do that; he had an opportunity then to show how much sincerity there was in all the talk of his newspapers about reforms and better government.

"What did he do? Why, he DID NOTHING; during the three years that he has been in Congress that body has been in session 467 days; there have been 185 recorded votes by yea and nay; he was present and voting at but 23, and present without voting at 2, leaving 100 out of the 185 roll calls from which he was absent, and 442 out of the 467 days of legislative session when there is no evidence of his presence; his voice was heard in that Congress in those three years but once, and that was for ten minutes in a personal explanation regarding an article published in the New York American; he did not even contribute a motion to adjourn to the business of Congress."

The above remarks apply with equal force to Charles N. Fowler.

Has Mr. Fowler performed any service whatever during his term as Congressman?

He confesses he has not, and yet he comes before his constituents whose interests he has utterly ignored, and brazerly asks them to elect him for another term.

And he is called Honorable Charles N. Fowler! For what? Can there be anything more dishonorable than the betrayal of a trust? Can there be anymore convincing evidence of Mr. Fowler's utter moral and political degeneracy than the spectacle he presents when he appears before the people whose confidence he has betrayed, and asks them to approve his dishonorable course?

"Dishonorable Charles N. Fowler" it should be written.

If the people of this Congressional district desire to be honorably represented in the next Congress, aye, if they desire to be represented at all, they can cast their votes for James E. Martine with the full confidence that he will faithfully represent them, and jusuy earn the right to wear the title of HON.

J. O. STEVENS.

Plainfield, N. J., Nov. 2, 1906.

Editor, The Daily Press:

Mr. G. E. Firstbrook says in the columns of your esteemed paper, "I have very little time to spare for writing political letters." The one appearing therefore must have been a great effort. Perhaps it would not be right to say that the gentleman can't read what is plainly written. We said nothing about the Hon. Grover Cleveland and neither did we refer to him. We wish to emphasize the fact that the radicals of which Messrs. Martine and LaFollette are shining lights advocate policies which if seriously threatened or carried into effect would undoubtedly bring about a condition such as this country has never seen—not even in the days of Mr. Cleveland. "Cut" is a great word with the radicals. "Cut the railroad values in two;" attempt to confiscate one part and a panic would follow. Everybody would be a seller. Do not panics and soup-houses go together? Does anyone fancy for a moment that the speaker of the House (Uncle Joe Cannon) would appoint an incompetent congressman a chairman of one of the most important committees? Do you think that the leaders of the party would rally to Mr. Fowler's support if he was unworthy and did no work? How about Sherman and Shaw? A fair question gentleman! Are not their words as good as yours? They say Mr. Fowler is a worker. Do you mean to say Mr. Fowler does no work at all—not even on the committee.

Don't "cut in again" says Mr. Firstbrook. Those three words appear to be the sum and substance of the wisdom of all radicals. It is their platform. They say or do something absurd and then worship the graven image "Cut in Again."

A radical of the present day brand is like a volcano and would be equally destructive if given a chance. Is there any wonder that the figure of one should appear in Mr. Firstbrook's mind and that he should use the word lava? Is Mr. Firstbrook dosing merrily in glee over the prospects of the glowing jets of fiery oratory and the continuous column of smoke and "hot air" which the radicals would have hang over the country as a portend of disaster? Mr. Firstbrook did not answer for Mr. Martine these questions. Did he ever vote for a Republican for any office? When and for whom? If not, why should Mr. Martine ask a Republican to be complimentary especially as he has never paid a like courtesy?

Yours very truly,

CHARLES S. SMINCK.

Editor, The Daily Press:

Mr. Fowler's speech on his Congressional record, as delivered in the theatre Thursday night, is like "Hamlet" with Hamlet left out. I went there hoping to hear what explanations our Congressman would offer regarding the charges that he has neglected his duty and that he has not been known to be particularly anxious to "uphold the President" except when he wants to go back to Washington—to get his $5,000 per.

Mr. Fowler told us that the Republican party passed the eight-hour law. It did, but Charles Newell Fowler cast his vote in Congress to abolish that law which benefits the labor man, on Panama Canal work.

Mr. Fowler told us that the Republican party passed the meat inspection law and the railroad rate bill. It did; but how did Mr. Fowler vote on these matters?

Mr. Fowler told us of the many great measures for the benefit of the people that were passed by the Republicans in Congress. Such bills were passed, but what single bill did Mr. Fowler present or what single bill did he raise his voice in favor of during the whole session that was passed or even favorably considered?

Mr. Fowler told us it was not necessary for him to answer the roll calls in Congress, because the Republican party has 140 majority there, but he did not tell us why it is so important under such conditions that he go back to Washington when there is no need of a bigger Republican majority, especially when votes are counted.

Mr. Fowler told us that he was not in the House when the rolls were called, but he did not tell us where he was at such times; whether he was in New York or Vermont.

Mr. Fowler told us that a Republican who would vote for a Democratic congressman was no less a traitor than the soldier who would go over to the enemy out of sympathy. But he did not tell us how much of a traitor a paid fighter was who would absent himself from the thick of the battle in Congress in order to pile up riches for himself in another part of the country.

Mr. Fowler told us about "Hearst and Hell," to quote his own words, but he did not tell us what that had to do with the question of electing a man who would be faithful to his sworn duty by attending the sessions of Congress.

Indeed, Mr. Editor, Mr. Fowler's speech was the most spurious article that has ever been palmed off on the intelligent and thinking Republicans of Plainfield. Republicans who have been taught by their own leaders how to cast an independent ballot for the sake of good government.

Can any Fowlerite, Mr. Sminck included, answer these questions? If he can, I've a whole barrel more coming. After hearing both Mr. Voorhees and Mr. Fowler, I am about convinced that it is a Republican's duty to be one of the "traitors" who are going to vote for James E. Martine, who would have been vongressman long ago had he been anywhere near as good a political juggler as his opponent, the Absentee-Congressman.

Yours truly,

G. E. FIRSTBROOK.

MAYOR'S DECISION FINAL

(Continued from Page 1.)

Today Mr. Counihan explained that he did not wish to oppose Mayor Buckle or any one else in authority but that he was placed in a peculiar situation inasmuch as to cancel the date would lay himself open to heavy damages from the theatrical company. Now that the mayor has assumed the burden, he is willing to abide by his action.

Druggist John P. Powers, of the borough, is in New England on a pleasure trip.

ARE WE GETTING YOUR BUNDLE ?

Our Domestic Finish on Shirts, Collars and Cuffs cannot be approached by any other laundry in Plainfield.

American Steam Laundry

H. W. MARSHALL' Proprietor.

'Phone 210-R. 122 East Front St.

The Woodhull & Martin Store.

BUTTERICK PATTERNS FOR NOVEMBER.

SATURDAY OPPORTUNITIES FOR MEN AND BOYS.

MEN'S UNDERWEAR.

Fall and Winter weight.. Examples of good savings.

At 50c a garment, men's sanitary heavy natural grey wool.
At 50c a garment, men's Utica fleece ribbed; sold exclusively by us.
At $1.00 a garment, men's natural grey wool, medium weight.
At $1.00 a garment, men's heavy wool camel's hair.
At $1.25 a garment, men's heavy natural wool.
At $1.50 a garment, men's heavy double-breasted natural wool.
At 25c a garment, children's ribbed cotton, medium weight.
At 50c a garment, natural grey half wool, medium weight ribbed, for boys and girls.
At 50c a garment, children's heavy fleece lined.

SLEEPING GARMENTS.

Men's Domet Flannel Night Shirts.....50c, $1.00
Men's Domet Flannel Pajamas.....$1.00, $1.50
Children's Ribbed Fleece Garments with feet....25c
Dr. Denton's Children's Garments.....50c

CAPS FOR MEN AND BOYS.

In Golf, College and Yachting styles, at 25c and 50c

MEN'S NECKWEAR.

50c value for 25c
A splendid variety including a wide assortment of designs and colorings, both plain and fancy.

IN THE BASEMENT.

STERLING ALUMINUM ENAMEL WARE.

At 25c instead of 50c, consisting of 4 and 5 quart lipped Saucepans, large Frying Pans, 11 inch Colanders, 4 quart covered Berlin Kettles and Pots, Measures, Chambers, Tea and Coffee Pots and Tea Kettles.
50c and 75c Fancy Scrap Baskets.....39c
25c Fancy Utility Baskets 19c
$1.50 and $1.98 Lamp Globes, 9x10 in.....98c
$1.50 Nickel Reading Lamps, complete.....$1.19
$2.25 10 piece Decorated Toilet Sets.....$1.78
89c Waterbury Alarm Clocks.....69c
50c Porcelain Cuspidors 35c
98c a dozen Cups and Saucers.....69c
50c Japanese Hair Receivers 25c
$1.00 Covered Vegetable Dishes.....39c
75c Bath Room Fixture 35c
$1.48 Adjustable Bath Seats.....98c

GLOVES.

Men's Heavy Tanned Working Gloves.....50c
Men's Heavy Buck Gloves.....$1.00, $1.50, $1.75
Boys' Buck Gauntlet Gloves.....$1.00
Men's Auto Gloves, with gauntlet.....$2.00, $2.98
Wool Gloves for Men and Boys.....25c, 50c
Men's Dress Gloves (our famous trio), Meyers, $1.25 a pair; Dents, $1.85 a pair; Fownes, $2.00.

BOYS' PANTS.

Fine Cassimeres in plain and mixtures, bloomer styles 50c
The celebrated K. & E. Blouse Waists for boys, in fancy madras styles 50c

SWEATERS.

Yankee Doodle Sweater Coats for boys and girls, with brass buttons and emblems $2.00
Men's Coat Sweaters in Oxford grey, $2.25, $3.25, $3.98.
Norfolk Sweaters for misses and children in white and golfard $1.50
All Wool Sweaters for infants and children.....98c
Men's Jersey Knit Office Coats.....$2.98, $3.98
Men's Cardigan Jackets.....$2.00 to $3.75

WHITE GOODS.

Soft finish Huck Towels, size 32x17, reg. 15c, at 10c
Crochet Bed Spreads, full size, reg. $1.25, at....$1.00
A regular $2.25 White Bed Spread, full size, at..$1.75
Homespun Pure Linen Crash Toweling at 10c a yard
15c 45x36 Pillow Cases for.....12c
12½c 42x36 Pillow Cases for.....10c

CARPET DEPARTMENT SPECIALS.

Irish Point Curtains, reg. $3.00 a pair, for.....$1.98
Nothingham Curtains, reg. $1.25 a pair, for.....98c
Swiss Curtains, reg. 50c and 75c a pair, for 39c & 59c
Cocoa Door Mats at.....39c
Good Ingrain Carpets at .....49c a yard
Velvet Rugs, 27x54, reg. $1.75, at.....$1.25
Japanese Matting, reg. 35c quality, at 25c a yard

THE LAST TWO DAYS OF THE

ARMOUR'S EXTRACT OF BEEF DEMONSTRATION.

We are serving **Free** dainty cups of Beef Tea, Bouillion, Soups, etc., also demonstrating the many recipes for Chafing Dish Cooking. We're giving away a silver plated measuring spoon and the famous **Armour** Cook Book. Don't fail to get them. Remember, the demonstration closes Saturday night.

New Plainfield Theatre

PLAINFIELD'S FIRST MODERN AND PERFECT PLAYHOUSE.
PLAYING ALL THE LEADING ATTRACTIONS.
WILLIAM J. COUNIHAN - - - - - - - Proprietor and Manager.

Today at 2.15, Tonight at 8.15—The Historical Sensation "CUSTER'S LAST FIGHT."
Prices—Matinee, 25c and 35c. Night, 25c, 35c, 50c and 75c.

Tuesday, Nov. 6, Matinee and Night—Election Day.
Return engagement **Anna Day** and same company in
WHEN KNIGHTHOOD WAS IN FLOWER.
Election returns read from the stage.
MATINEE.....25c, 35c, 50c
NIGHT 25c, 50c, 75c, $1.00

Wednesday, Nov. 7—The Melodramatic Farce Comedy, "HER FIRST FALSE STEP"
PRICES.....25c, 35c, 50c, 75c

THURSDAY, NOVEMBER 8.
JAMES B. DELCHER ANNOUNCES
HELEN GRANTLY
In the Great New York Success,
THE LITTLE GRAY LADY.
By CHANNING POLLOCK

N. Y. Herald—"The Little Gray Lady" wins success. The house rose at her.
N. Y. Sun—Full of humor and pathos.
N. Y. World—Pollock play a real success. Should crowd the Garrick Theatre for an entire season.
Allan Dale, N. Y. American—"The Little Gray Lady" is the nicest girl in town.

PRICES.....25c, 50c, 75c, $1.00, $1.50
Curtain rises at 8.15.

A STEADY AND PERMANENT INCREASE IN DEPOSITS (FROM $719,122.36 in 1901 to $1,422,994.08 in 1906) SHOWS THAT THE FIRST NATIONAL BANK OF PLAINFIELD ENJOYS THE CONFIDENCE OF THE COMMUNITY AND THAT THE SERVICE RENDERED IS SATISFACTORY. . . . . .

TAYLOR & CO.,
Jewelers and Opticians,
(Next to J.C. Station)
152 North Avenue.
Telephone 752-R.

Eyes examined and Optical prescriptions accurately filled. Also fine Watch, French and Chime Clock Repairing and Adjusting. Clocks called for and delivered.

Tel. Connection 294-L.
JAMES HARPER
PRACTICAL PLUMBER.
Sanitary Plumbing, Heating, Testing, Jobbing a specialty.
149 Manning avenue.

—Advertise in The Daily Press.

Enormous Profit in Squabs

There is more than FOUR TIMES MORE MONEY IN SQUABS than in chickens with less than ONE-THIRD original outlay!

Being small and hardy, they can be raised easily with little cost in any disused shed, out-house or loft, and can be tended out of business hours.

DEMAND ALWAYS EXCEEDS SUPPLY—you can sell at your own door for as high as $1.50 a pair all you can raise, and they GROW TO MARKETABLE SIZE IN FOUR WEEKS.

How to start, how to fit your breeding pen, how to feed, and how to sell told in SQUAB RAISING FOR PROFIT AND PLEASURE, by K. Alexander.

Sent postpaid upon receipt of $1.00.

Address—KARST & KARST,
Dunellen, New Jersey.

Wm. Jeffery
136 Park Ave.

This office can supply some attractive first mortgage loans bearing interest at 5 and 6 per cent. in small and large amounts. Will be pleased to have those with money to loan on such securities, communicate with us.

William Jeffery,
JEFFERY BUILDING,
136 Park Avenue, Plainfield, N. J.
'Phone 44.

When You Want It Right Away.

We exert every effort to do your cleaning at once. No waiting two or three weeks. We Dry Clean Suits, gowns and Spring Coats in FIVE HOURS when you want them "Right Away."

LE VINE,
121 Watchung Ave.,
Tel. 506-J.

Looks like Business!
The people coming to Peck's.
Acts like Business!
Goods going from Peck's Store.
It is Business!
Giving Values and getting the Cash.

Mattress Sale.

We have a most complete stock of good, healthful Mattresses in all regular sizes with good assortment of tickings of best makes and the prices you will find low.

Pillows
Rolls
Pads
C'mfort'bles

Enamel Beds
Springs
Cots
Cribs

Our large and well selected stock of **Carpets, Rugs** and **Furniture** you will find complete.

Send us your order for house cleaning by the Compressed Air method—the best way always.

Shirley & Johnston
BABCOCK BUILDING.

ALL READY

to receive goods of all kinds in finest Fireproof Storage Warehouse in the State. . . . .

MONO

Fireproof Storage Warehouse

OPPOSITE FREIGHT HOUSE.

THE
DIME SAVINGS INSTITUTION
PAYS 3½ PER CENT.
ON DEPOSITS.
INTEREST BEGINNING
FIRST OF EVERY MONTH.

PLAINFIELD BOWLING ACADEMY

117 East Second St. near Park Ave.

Alleys installed by
The Brunswick-Balke-Collender Co.
EVERYTHING NEW AND UP-TO-DATE. 9 eod 1m

R. W. BARNES.

217 PARK AVE. 'PHONE 344-L.

A large variety of Pickles, Sauer Kraut, Pickled Lambs Tongue, Pigs Feet, Home-made Potatoe Salad, Baked Beans and Crullers; new Honey, Mince Meat, Boiled Ham, Corned Beef, Smoked Salmon, Imported and Domestic Cheeses.

USE PRESS WANT ADS

Randolph's Compound "White Pine and Tar" Cough Syrup

is a Sure and Safe Remedy for Coughs and Colds. For hoarseness, it gives speedy relief.

People who have used it say "they would not be without it in their homes."

If you have a cold—don't delay getting and taking our Compound "White Pine and Tar" Cough Syrup—then you'll know how promptly it cures.

L. W. RANDOLPH,
The City Pharmacy,
143 West Front St.

RESULTS OF THE REVIVALS

(Continued from Page 1.)

and there decided to become a Christian. This incensed her parents so that her father threatened to drive her from home if she became a Christian. She was given the night to change her mind, but in the morning she was more determined than ever to follow Christ and she eventuaally led her parents to Christ.

"In the last place," said Dr. Wharton, "we find that Christ crucified is power and wisdom to those who believe. I have been engaged in preaching the Gospel for thirty-two years, and I have simply told the story of Him and tried to lift Him up before all men. Christ always attracts if lifted up. The blood of Christ cleanses from all sins. Can you say tonight that Christ is your all in all. If that's your hope write your name down in the Book of Life."

During a short after-meeting a number signified their desire to become Christians and they remained to converse with the workers about their soul's salvation. The meeting closed with the benediction by Dr. Chambliss. There will be no service tonight, but services will be held tomorrow morning and evening and in the afternoon at the Sunday-school.

Vigorous Greek Mulcted.

Trephon Zacharophous, a Greek, manager of St. Stephen's, a confectionery store on West Front street, was arraigned in the city court this morning, charged with disorderly conduct by Clarence Wheeler. The latter said the Greek had attacked him and damaged his clothes when he refused to pay again for a soda he had already given a nickel for. Zacharaphous agreed to pay $5 to Wheeler for the damage done, and sentence was suspended.

New Recorder on the Way.

During the course of the Borough Council meeting, last night, Mayor Smalley declared that if he "had good luck," North Plainfield would have a recorder for the police court by January 1. The mayor has been holding down the job without pay ever since Thomas Doud's term expired for reason best known to himself. He gave no intimation as to who the new incumbent might be.

—Mr. and Mrs. Augustus V. Searing, Jr., of Sandford avenue, entertained a large company of friends at a Hallowe'en party at their home, Thursday night. The usual games were played and refreshments were served afterward. Miss Beatrice Miner, as chairman of the Social Committee, Christian Endeavor Society of the First Presbyterian church, had charge of the arrangements.

SUNDAY IN THE CHURCHES

Baptist.

First—Rev. Dr. J. A. Chambliss, pastor—10:30, preaching by Rev. Dr. Wharton, the evangelist; 2:30, special young people service by Dr. Wharton; 7:45, evangelistic services.

Park Avenue—Rev. A. E. Finn, pastor—10:30, subject, "The Life That Counts;" 2:45, Bible school; 7:45, the members and friends of this congregation will join in the evangelistic service in the First Baptist church.

Faith chapel—Rev. J. W. Musson, pastor—The Congregation will join in the evangelistic services in the First Baptist church.

Mt. Olive Baptist—Rev. A. M. Alexander, pastor—11:00, preaching; 3:00, Sunday-school; 7:30, preaching.

Calvary Baptist—Rev. G. W. Bailey, pastor—11:00, preaching; 3:30, Sunday-school; 5:00, B. Y. P. U.; 7:30, preaching.

Ebenezer—Rev. P. T. Morris, pastor—11:00, subject, "Watch;" 3:00, Sunday-school; 8:00, subject, "First Road to Hell."

Reformed.

Trinity—Rev. Dr. Cornelius Schenck, pastor—10:30, preaching by pastor; 2:30, Sunday-school; 6:45, Y. P. S. C. E.; 7:45, Union service in First Baptist church.

German—Rev. C. H. Schneegas, pastor—10:45, preaching in German; 8:00, preaching by pastor in English.

Marconnier chapel—Rev. J. Tucker Lansdale, pastor—3:00, Sunday-school; 8:00, preaching.

Presbyterian.

First Presbyterian—Rev. Charles E. Herring, pastor—10:00, Sunday-school; 11:00, morning communion; 7:45, subject, "Great Cloud of Witnesses."

Crescent Avenue—Rev. Dr. John Sheridan Zelie, pastor—10:30, preaching; 7:45, preaching.

Hope chapel—Rev. L. R. Howard, pastor—Services 10:30 and 8:00, preaching.

Warren chapel—Rev. J. O. McKelvery, pastor—10:30 a. m., preaching; Sunday-school at 2:30; regular evening service at 8:00 p. m.

Bethel chapel—Rev. F. D. Tildon, pastor—Services 11 a. m. and 8 p. m.

Episcopal.

Grace church—Rector, Rev. E. Vicars Stevenson; rector-emeritus, Rev. E. M. Rodman—7:30 a. m., holy communion; 10:30, holy communion and sermon; 3:00, Sunday-school; choral services, 5 p. m.; evening prayer.

Mission Church of the Heavenly Rest—Rev. Charles L. Short, rector—9:45, Sunday-school; 11, morning service.

St. Stephen's—Rev. Arthur S. Peck, rector—7:30, low celebration; 9:45, Sunday-school; 11:00, matins, litany and sermon; 4:00, evensong.

Holy Cross—Rector, Rev. George A. Warner—7:30 a. m., holy communion; 9:45 a. m., Sunday-school meets in parish house (except first Sunday in the month); 10:00 a. m., rector's Bible class for young men and women in the parish house; 11:00 a. m., morning prayer and sermon (except first Sunday in month); 7:45 p. m., evensong and sermon.

Grace Church Colored Mission—Rev. E. E. Miller, curate—11 a. m., morning prayer and sermon; 8:00 p. m., evensong and sermon.

Methodist Episcopal.

First—Rev. A. C. McCrea, pastor—10:30, communion and reception of new members; 12:00, Sunday-school; 7:00, Epworth League, led by Hayden W. Barrows, boys' secretary of Y. M. C. A., topic, "Church Growth;" 7:45, the members and friends of this congregation will join in the evangelistic services in the First Baptist church.

Grace M. E.—Rev. Charles Wesley Parsons, D. D., pastor—10:30, subject, "Let the Redeemed of the Lord Say So;" 2:30, Sunday-school; 6:45, Epworth League; 7:45, congregation will join in the evangelistic services in First Baptist church.

Monroe Avenue M. E.—Rev. Dr. E. E. Roberson, pastor—11:00 a. m., preaching; 9:45, Sunday-school; 7:15, Epworth League; 8:00, preaching.

Mt. Zion A. M. E.—Rev. H. C. Ashley, pastor—11:00 and 7:45, preaching; 3:00, Sunday-school.

Roman Catholics.

St. Mary's—Rev. Bernard M. Bogan, rector—Masses, 6:30, 7:30, 8:30, 9:30, 10:30 a. m.; Sunday-school at 2:30; vespers at 3:30.

St. Joseph's—Rev. William H. Miller, rector—Masses at 8:30 and 10:30 a. m.; Sunday-school at 3:00; benediction of the blessed sacrament at 3:30.

Congregational.

Congregational church—Rev. C. L. Goodrich, pastor—10:30, preaching and communion; 12 m., Sunday-school; evening service omitted.

Swedish Evangelical Pilgrim church—Rev. Theodore Englund, pastor—10:30, preaching; 4:00, Young People's meeting; 8:00, preaching service.

Friends.

Meeting house, Watchung avenue and Third street, meeting First-day at 11:00 a. m.

Unitarian.

All Souls'—Rev. A. C. Nickerson, pastor—10:30, preaching.

Lutheran.

German Lutheran—Swedish service, 8 p. m., preaching.

St. Peter's German Lutheran—Rev. J. Duerschner, pastor—Grove street—9:30, Sunday-school; 10:30, preaching, service in English; 4:30, Catechetical Instruction; 8:00, preaching in Swedish.

Christian Science.

Services 11 a. m., in room 323, Babcock building.

Disciples of Christ.

Christian church—Rev. Phil A. Parsons, pastor—11:00 a. m., morning service; 11:45, communion; 8:00, preaching.

Not Classified.

Gospel Mission, East Front street and Bank place—7:30 p. m.

Grove Street Rescue Mission—4:00 p. m., Mr. Adams will speak.

W. C. T. U.—4:00 p. m.

Y. M. C. A.—4:00 p. m.

Salvation Army—11:00, Holiness meeting; 3:00, Sunday-school; 8:00, Salvation meeting.

CANNED GOODS AND EVAPORATED FRUITS.

The famous "WHITE LABEL" Brand, noted for their fine flavor, wholesomeness and absolute purity.

The Evaporated Fruits are delicious, retaining the full rich flavor of the fruit.

CANNED VEGETABLES.

Peas, Early June—Asparagus, large green stalks—Lima Beans, small—Asparagus points—Tomatoes, solid hand packed.

EVAPORATED FRUITS.

Pealed Peaches—Apricots—Prunes.

NEUMAN BROS.,
WATCHUNG AVE. and FIFTH ST.

BAZAAR
at
Grace Church Parish House
Sixth and Sycamore Sts.,
November 7th and 8th,
afternoons and evenings.
No charge for admission.
Supper served from 6 to 8 p. m. 11 3 4

Who is to Blame
IF YOU HAVE A LOSS AND HAVEN'T ANY INSURANCE?
Fire, Life, Accident, Health, Plate Glass, Burglary, Bonds, Automobile, or any kind of insurance you may require or ought to have written in any of the best companies.
Angus P. Atwood,
Insurance and Real Estate.
All branches.
209 North Ave. Tel. 644-J.
66 Pine St., N. Y. Tel. 2685-John

$75 Two Elegant Upright Piano Bargains. **$95**
Steinway, Weber and other upright pianos at a sacrifice. Why pay the agent's enormous profit? See us. Terms to suit. Good square pianos, $5.00 up. Open evenings.
HADLEY'S, 315 West Front St.

When Your Teeth need attention consult **Dr. A. G. Atwood,** 308 W. Front St. Tel. 448-R.

CANARIES ALL SINGERS Seeds, Cages, etc
Kurzhal's, THEATRE BUILDING.
(Barber) WEST SECOND STREET

A. M. RUNYON & SON, UNDERTAKERS.
402 Park Avenue. Telephone No. 40.
Office open day and night.
Office of Hillside Cemetery.
New York Office—50 Great Jones Street, Tel. call, 3345-Spring.
New York Embalmers License—1220.
New York Registered Licensed Undertaker No. 315.

T. A. MOORE.
UNDERTAKER AND EMBALMER
Office—508 Watchung Ave. 'Phone 790
Residence—614 East 6th St. " 741-R
New York Office, 27 Great Jones St.
Telephone Call, 3249-Spring.
OFFICE OPEN DAY AND NIGHT.

Established 1872.
P. CASEY & SON.
UNDERTAKERS AND EMBALMERS.
Office, 116 Park Ave. Res., 417 W. Third St.
Office Open Day and Night. Tel. 264-R.

GEO. W. COLE.
UNDERTAKER AND EMBALMER
200 West Second St. Telephone 153.
OFFICE OPEN DAY AND NIGHT.

L. L. MANNING & SON,
STEAM GRANITE WORKS.
Corner Central Avenue and West Front Street.
Opposite First Baptist Church.

Townsend's Granite Works,
Fourth and Richmond Streets.
Tel. 2214. Westfield trolley passes my office

Wings and Flies

By Tom Muir.

The New Plainfield theatre will be dark only one night next week, Monday remaining open. The attractions booked are as follows: Tuesday, matinee and night, "When Knighthood Was in Flower;" Wednesday, "Her False Step;" Thursday, "The Little Gray Lady;" Friday, "The Clansman;" Saturday, matinee and night, "His Honor, the Mayor." Election returns will be read from the stage Tuesday night.

William Collier, the clever comedian who was here last season in "On the Quiet," will return to Plainfield on Friday, November 16. He will present his new play, "Caught in the Rain," written by Mr. Collier and Grant Stewart during their recent tour of Australia. Miss Nannette Comstock, who had a prominent part in "The Galloper" when it was first presented here, is to be his leading woman.

A jury in the United States Circuit Court, yesterday, Judge Holt presiding, awarded a verdict for $25,000 in the suit of David and Catherine Shubert, parents of Sam S. Shubert, against the Pennsylvania Railroad Company for damages on account of the wreck at Harrisburg, Pa., in which Sam Shubert lost his life. The suit was for $250,000 and it is said that neither side is satisfied with the result. The wreck victim was the head of the Shubert producing firm and though but twenty-eight years old was making individually $90,000 a year, according to the testimony of his brother Lee on the witness stand.

Credit is due Colonel Gordon W. Lillie ("Pawnee Bill") for the grand reproduction of the "last stand" introduced in "Custer's Last Fight," this afternoon and tonight's attraction at the New Plainfield theatre. He generously loaned his Indians and cowboys with their horses that it might be made possible to show this historical battle on the stage.

—For best results try The Daily Press.

ROYAL Baking Powder
ABSOLUTELY PURE
Healthful cream of tartar, derived solely from grapes, refined to absolute purity, is the active principle of every pound of Royal Baking Powder.
Hence it is that Royal Baking Powder renders the food remarkable both for its fine flavor and healthfulness.
No alum, no phosphate—which are the principal elements of the so-called cheap baking powders—and which are derived from bones, rock and sulphuric acid.
ROYAL BAKING POWDER CO., NEW YORK.

Classified Advertisements

Rates for advertisements under this heading one cent a word for first insertion, one half a cent a word for consecutive insertions of the same advertisement running for less than one month; one month, fifty cents a line (6 words to a line), double rate for advertisement set in capitals.

No advertisements received for less than ten cents.

Copy for deaths and marriage notices and classified advertising accepted up to 2:30 p. m.

THE DAILY PRESS is not at liberty to give any information regarding advertisements that require an address in care of this office. Persons answering these ads. should mail or leave answers as stated in advertisements.

Help Wanted.

WANTED—Men to husk corn, 5 cents a shock. 625 West Front St. 10 16 tf

WANTED—A sober, industrious, young white man to take care of horses and make himself generally useful around store. Apply No. 187 North avenue. 10 15 tf

WANTED—Young girl to assist with housework. 423 Central Ave.

BOY wanted. Watchung Silk Co., Chatham street. 10 30 tf

DIED.

GRAY—At Scotch Plains, November 1, 1906, Mary Ryno Dobbing, wife of Joseph Gray, aged 35 years.

Funeral at the Scotch Plains Baptist church, Sunday afternoon, November 4, at 2 o'clock. 11 2 2

Help Wanted.

WANTED—Girls to work in Fairyland toy factory; steady work; good pay. Apply at factory, 121 East Fourth street, Plainfield, N. J. 23 1m

WANTED — General housework girls and coachmen. Mrs. Day's Intelligence Office, South Plainfield, N. J. 10 2 tf

MACHINISTS—First-class vertical boring mill hand and lathe hands wanted at the Watson Stillman Co., Aldene, N. J. 10 27 10

COOK wanted; no washing; reference required. 731 West Seventh. 10 29 6

WANTED—Girl for general housework. Apply 954 West Sixth St. 23 tf

WANTED—P. X. M. operators on gloves. Call or address, John J. Kennedy, 318 Hill street, West Hoboken, N. J. 11 1 3

STRONG boy wanted to assist in shipping department. Crescent Embossing Co., 546 West Second St. 11 3 2

GIRLS wanted; wages $4.00 per week. Apply Crescent Embossing Co., 546 West Second St. 11 3 3

OPERATORS wanted on muslin underwear; also a few bright girls to learn. Apply Schiller Bros., 320 West Front street. 11 3 2

WANTED—Good general housework in small family; references. 1115 East Front St. 11 3 3

WANTED—A girl as cashier and general office work; one with some experience. Apply The Paris, 214 West Front street. 11 1 tf

WANTED — Competent chambermaid and waitress. 966 Central Ave. 11 2 tf

BOY wanted, about 15 or 16. Dr. Giddes, 21 Grove St. 11 2 3

WANTED—Capable girl for general work; small family; reference. Call evenings after 7, 230 East Seventh St. 11 1 3

WANTED—White cook to do washing and ironing; reference required. Apply Mrs. A. W. Kleinicke, 1406 Watchung Ave. 10 31 tf

STEAM-FITTER'S helper wanted. Call 17 Grove St.

WANTED—White girl for general housework; small family; must be good cook and laundress; no chamberwork or waiting required. Apply 1 Myrtle avenue. 10 31 tf

WANTED — Experienced seamstress; must understand alteration of suits thoroughly; no other need apply. Woodhull & Martin Co. 10 25 tf

Situations Wanted.

GOOD cook or working housekeeper with smart boy, 13 years old, good home preferred to high wages. 402 East Fifth St. 11 2 2

NEAT, competent woman wants good position as housekeeper in widower's family; kind to children. Address Ethel, care Daily Press. 11 3 2

POSITION wanted as companion and housekeeper to lady or elderly couple, where servant is kept, by refined young lady; highest references. Address Trustworthy, care Daily Press. 11 3 3

YOUNG man, married, at present in business in New York, but desires a position in Plainfield where education, appearance and ability will be appreciated; state fully the nature of employment, giving full particulars with regard to same. Address Experienced, care Press. 10 6 tf

For Rent.

TO LET—Six-room house, with improvements. Callahan, Richmond St. 10 29 tf

SEVEN-ROOM house to let, 231 Netherwood avenue. Apply Mrs. Skillman, Midway avenue, between Netherwood and Leland Aves. 11 2 2

TO LET—Four rooms, first floor. 607 Berckman St. 11 1 3

TO LET—Three large rooms; city water; $8 per month. Adam Young, agent. 11 1 5

TO LET—Large, new store, No. 407 Watchung avenue. Charles L. Moffett, attorney, Woodhull & Martin building. 9 24 tf

FOR RENT—Barn, North Plainfield, near Westervelt avenue. Address Westervelt, care Press. 11 3 3

FOR RENT—Butcher's store with fixtures, 226 Richmond street. Apply Mrs. Kenyon, 514 Watchung Ave.

Lost and Found.

LOST—A white lawn embroidery bag, pink lined, containing scissors, lace and three handkerchiefs. Please return to 151 East Seventh street and obtain reward.

LOST—One bear skin automobile glove. Anyone finding it will please send to 530 Woodland avenue.

LEFT on train from New York, October 27, box containing brown velveteen skirt. Return to S. Berkowitz, 434 Watchung avenue; reward.

STOLEN—A large white and yellow St. Bernard dog; answering to name of "Nick." Reward given for information leading to his whereabouts. Alice H. Sandford, New Market, N. J. 11 3 3

Rooms and Board.

PLEASANT furnished rooms with or without board. 406 East Fifth St. 7 6 tf

DESIRABLE rooms to let, with board; reference exchanged. 21 Sandford avenue. 10 26 tf

ROOMS with board at 312 East Seventh St. 10 6 1m

TABLE board. 110 East Fifth St. 10 10 tf

FOUR unfurnished rooms to let; city water. 661 East Sixth St. 11 2 6

GOOD accommodations; low rates. Boyce's Hotel. 97 Somerset St. tf

LACE curtains laundered with care. Address Curtain, Press office. 11 2 3

ROOM with board for a young man in private family. 415 East Seventh street. 10 20 tf

FURNISHED rooms, with private bath; use of barn. 129 Grove street, corner Park place. 10 31 6

TO RENT—Single room, with board. Apply 120 Crescent Ave. 11 1 6

TO LET—Furnished front room, second floor, with bath. 115 Church St. 11 1 tf

PLEASANT, large front alcove room to let in private family. 230 East Fifth St. 11 3 6

TWO communicating rooms; sunny exposure; well heated; bath adjoining; good table. Mrs. A. L. Waldorf, 132-134 Crescent Ave. 10 2 tf

ROOMS, furnished or unfurnished; improvements. Mrs. Giles, 222 East Front street.

LARGE and small furnished rooms; steam heat. 226 East Front. 11 2 3

TO LET—Nicely furnished rooms; reasonable; all improvements. 315 Madison avenue. 11 1 3

Miscellaneous.

DEAD animals removed. Ruckman Brothers, 204 Plainfield avenue, 'phone 415-L. 8 28 6m

P. F. LATOURETTE, auctioneer; sales promptly attended to; satisfaction guaranteed. 326 West Front St. 2 10 tf

BEFORE selling your furniture see Latourette, 326 West Front St. tf

MEDITERRANEAN tour to Egypt and Nile, Palestine, Greece, etc.; starting January 19; four vacancies; charming trip; circulars at 181 North aveue. Honeyman's Private Tours. 11 3 tf

SEASONED wood for grate fires. Send a postal to John Mobus, P. O. Box 320. 10 30 6

FIRST-CLASS help and first-class places at the Swedish Intelligence Office, 22 Somerset place. tf

V. W. NASH, coal dealer, will give five tons of coal to the chapel or charitable institution of the City of Plainfield or Borough of North Plainfield receiving the greatest number of votes prior to January 1, 1907. Each purchaser to have one vote for every 500 pounds of coal bought of him. This is a chance for you to vote for your favorite institution to receive five tons of coal gratis without any costs to yourself. 8 25 tf oaw

HORSES to board, good large box stalls and good care. Apply to William Lindsay, Netherwood Farm. 11 1 6

FREE! FREE! Three fine square pianos, for cost of repairs only; Chickering, etc.; $5, $10 and $15, if taken away immediately; great opportunity. Hadley's, 315 West Front street. 11 2 3

BABIES crochet sacques for sale; all prices; also ladies' knitted sweaters made to order. Mrs. Mayer, 54 Pearl street, North Plainfield. tf

DRESSMAKING and the making of children's clothes. 120 Madison avenue, flat 18. 10 31 6

THE highest cash price paid for household goods, furniture, etc. Fred W. Hand, Auctioneer, 136 East Second street. 'Phone 1722. tf

Money to Loan.

MONEY to loan on mortgage; five per cent. Louis A. Clement, lawyer, Babcock building. 10 29 6

MONEY to loan at 5 per cent. on first mortgage. Mulford, opposite depot. tf

TO LOAN—Money on first mortgages at 5 per cent. V. W. Nash, Jr., 221 Park avenue. 6 22 tf

$4,000.00 TO LOAN on first bond and mortgage, on Plainfield property at five per cent. Charles L. Moffett, attorney, Woodhull & Martin Building, East Front street. tf

TO LOAN—Money on good mortgages. George F. Brown, 94 Somerset street. tf

Wanted—Miscellaneous.

WILL care for good horse for the winter for use of same. Address Good Care, care Press. 10 6 tf

WANTED—Goose feather beds; highest prices. C. L. Robison, General Delivery, Plainfield. 10 10 1m

WANTED—To rent, house with modern improvements, about eight rooms, five minutes' walk from station. Address Modern, Press office.

WANTED—Good family horse and carriage, in exchange for a building lot. Address P. O. Box 301, Plainfield, N. J. 8 3 tf

For Sale.

FOR SALE — Very central 10-room house; all improvements; only $3,800. Ira L. LaRue, next to station and next to bargains. 9 8 tf

REAL ESTATE for sale, rent and exchange at bargain figures; insurance in strong companies at lowest rates; money to loan at five per cent. Thickstun & Emmons, 197 North avenue. 9 28 tf

FOR SALE—To quick buyers; the following desirable properties; look them over and make me an offer on them.

Lot on East Second street, near Richmond, 50x208 feet.

Lot on John street, near West Seventh street, 50x150 feet.

Four lots on West Third street, near Clinton avenue.

Lot on Montague avenue, Scotch Plains, 50x150 feet.

House and barn at Somerville, N. J., lot 100x200; 5 minutes from depot.

House and lot on West Second street, near New.

J. V. E. VANDERHOEF,
39 Prospect place,
6 29 tf North Plainfield.

VALUABLE BUILDINGS LOTS for sale; size of lots 40x200, situated on South Second street, West Third street and Clinton avenue. For further particulars, address B. Frank Coriell, 211 West Fifth street, Plainfield, N. J. 10 12 1m

OLD PAPERS for sale; put up in packages of 100 copies for 10c. Apply at this office. tf

FOR SALE—White enameled iron bed and springs. Address "E. C. S.," care Press. 11 1 tf

FOR SALE—Horse and rubber-tired buggy in fine condition; cheap. 409 East Second street. 11 1 3

CHICKEN houses, almost new, cost with wire, etc., about $140; what will you offer? Address F., care Press, or call 166-R. 10 22 tf

JUST received, carload of fancy apples and potatoes, which we will retail at wholesale prices. D. W. Applegate & Son, 163 Somerset St. 10 29 tf

RESIDENCE, 612 Park avenue, for sale or to let. J. P. T. 10 26 tf

FOR SALE—Small four-room cottage, to be moved from its present location. Elston M. French, 171 North avenue. 10 29 6

FOR SALE—Corn stalks. Apply Consumers' Coal Co., 225 Madison avenue.

FOR SALE—2-cylinder auto car, seats four, detachable tonneau in A1 condition; will sacrifice. Address A. B., care of Press. 11 3 2

FOR SALE—Steam boiler, 1,200 feet; fine condition. Allen B. Laing.

FOR SALE—No. 12 cylinder stove and four lengths of pipe, in good condition; $4. Address Stove, care Press.

TO LET OR FOR SALE—7-room house and bath; all improvements. Apply 35 Grove St. 11 3 4 s m w f

AUTOMOBILE FOR SALE—1905 "Waterless" Knox runabout, leather top, lamps, etc.; carries 2 or 4 passengers; an ideal car for professional, business and family use; cost last year $1,360; sell $350; in perfect order; also 1905 Oldsmobile, perfect order, $225. Thompson, 315 West Front. 11 3 2

FOR SALE—Thoroughbred Jersey bull calf, eight months old. Call Brookside Farm, North of Lincoln, on trolley line. 11 3 3

FOR SALE—New 6-room house; all improvements, on good street; $2,500. M. F. Gano, 221 Park avenue. 10 23 tf

FOR SALE—Good breech-loading shotgun. 934 West Fourth St. 10 27 3 s-w-s

FOR SALE—At a bargain and on reasonable terms, six-room house on Grove street. McNabb, 211 North avenue. 10 20 1m

FOR SALE—Upright piano box. Apply 33 Sycamore avenue, or telephone 651-J. 11 2 3

LOTS FOR SALE—Most desirable lots in Plainfield for the price, situate on north-side of West Seventh street, near Monroe avenue; size 68x295; price $25 per foot. J. T. Vail, 177 North Ave. 9 22 tf

FOR SALE—Oliver typewriters; eight new No. 3 Standard visible writers to close out; $60 each. Harry Dreier, 263 West Front street, Plainfield, N. J. 10 11 1m

BUILDING lots for sale on Evona, Hunter and Clinton avenues, West Third street, Manson place; cash or installments; houses and lots for sale cheap. Charles H. Hand, 319 Watchung avenue; office open evenings. 10 9 1m

FOR SALE—Four lots on Westervelt avenue, near Front street; terms to suit. Apply 103 East Fourth St., near Park Ave., Bacon. 6 11 tf

FOR SALE—At one-half cost, 5-horse Westinghouse compound engine (Junior) in good condition; cost $250; our price $125. Call at Daily Press office. tf

Real Estate Agents.

THOSE desiring to own a farm should consult one who has been selling farms for years, and he is yours truly, William Henry Rogers, 136 Park avenue, Plainfield; telephone 44. tf

LOCAL AMUSEMENTS

"Custer's Last Fight" comes to the New Plainfield theatre this afternoon and tonight as a record breaker of the season. All along the line the verdict has been "great," and the result "standing room only," and that at a premium.

If royal Mary Tudor was a princess as charming as Anna Day portrays her in Ernest Shipman's gorgeous production of "When Knighthood Was in Flower," then small wonder that Charles Brandon should have risked his plebian head to win her. And by the same token, if Brandon was a cavalier as courageous and chivalric as Alfred Swenson makes him, what excuse his history to offer for overlooking persons so engaging? Surely any modern Mary would barter royal power to wed so brave a wooer. Surely any twentieth century Brandon would renounce the Kingley favor "to have and to hold" so sweet a maid. For, though customs and costumes may change with the centuries, fair women and brave men, even in these prossaic days of Edward, will, on the altar of love, make the same sacrifice they did in the more romantic times of Henry the Eighth. "When Knighthood Was in Flower" will be at the New Plainfield theatre Election Day, afternoon and night.

"Her First False Step" filled to the brim with new and startling sensations will be the attraction at the New Plainfield theatre next Wednesday night. The play is a realistic picture of rural country life amid the hills of New Hampshire, where the first scene is laid. The principal characters of this popular drama are natives of New Hampshire, which has not only given the author an opportunity to show the many good qualities of these old Puritanical people, but also a chance to introduce many rural characters of a pleasing type.

The apeparance of Miss Helen Grantly in Channing Pollock's best and latest play, "The Little Gray Lady," is a dramatic novelty which should be of great interest to our playgoers. It will be presented at the New Plainfield theatre next Thursday night. "The Little Gray Lady" has been accepted as one of the best individual native plays and has met with a most popular and critical approval. It concerns a coterie of clerks in the government civil service, who are employed in the redemption division of the Treasury Department, and through the entire progress of the play there is not the slightest pretentions of intrusion; its development is free from typical stage senators, millionaires and high officials, and the atmosphere is held with a singular fidelity to the sorrows and trials and joys of these very human people, of what we have come to know in this country as the middle class.

Those who prophesied a long tenure of office for Alfred E. Aarons' "His Honor, the Mayor," at the New York theatre, New York, were not mistaken, for this merry musical souffle remained in Long Acre Square for many weeks. Success is measured these days by the box office receipts, and the fact that this entertainment broke all financial records, proves conclusively how warmly the playgoing public welcomed the chief magistrate of Kankakee to Broadway. It immediately caught the public fancy by reason of its tuneful music, witty lines, pretty girls and excellent comedians, and today it stands at the most successful summer show New York has known in many years. It will be seen in its entirety at the New Plainfield theatre Saturday afternoon and night, Nov. 10.

SUES DOUBLY-WEDDED MAN.

Girl Asks $10,000 from Man Who Courted Her Before His Marriage.

New Brunswick, Nov. 3.—Papers have been served in a $10,000 damage suit brought by Miss Hattie Sedam, daughter of Joseph A. Sedam, against Robert Eastburn, who recently wed his wife, formerly Miss Maye Parsons, of Harrisburg, a second time.

Prior to his firrst marriage to Miss Parsons last January, it is alleged, he courted Miss Sedam. He eloped to New York with Miss Parsons, whom he met while on a gunning trip in Pennsylvania, where his daughter attended school. The couple were married at the Church of the Transfiguration (the Little Church Around the Corner), in New York. The bride's father objected to the runaway marriage and the couple were recently remarried at Harrisburg to astisfy her father.

Consolidated Water Companies.

Cranford, Nov. 3.—A meeting of the directors of the Union Water Company was held Wednesday at the office of the treasurer, B. F. Ham, in Cranford, for the purpose of consolidating the Plainfield Water Company with the Union Water Company, and preventing the purchase of the Plainfield plant by the city, which is committed to municipal ownership. A plot of ground on North avenue, Westfield, near the Central Railroad station, has been purchased, and the consolidated company's offices will be located there.

Mr. and Mrs. Stephen Blazier, of Elmwood place, have been entertaining company from Madison.

Miss Mildred Smith, of Philadelphia, who has been spending the past two weeks here with friends, has returned home.

DRUGGISTS

POWERS' Witch Hazel Cream
Instant Relief for Sunburn.
20c bottle.
POWERS' Pharmacy Co.

Our Prescription Department.
The prescription department of this store keeps pace with advanced medical science. No matter how unusual the ingredients of a prescription may be we will fill it properly. We keep the drugs for it, and the best, purest and freshest of them.
C. M. NAGLE'S PHARMACY,
Tel. 477-R. Front and Grove Sts.

Have your Prescriptions filled at
MILLER'S PHARMACY,
Park Ave. and 4th St. Tel. 203.
My personal attention given to every detail in this branch. Only the highest grade of Drugs used. Every article just as your doctor directs. Twenty years of practical experience in this line makes me feel confident to give you the best of attention.
Prices reasonable. Prompt delivery.

Hodge's Pharmacy.
Reliable goods in all Departments.
Agency for Belle Mead Sweets.
Tel. 210-J. Y. M. C. A. Building.

HOTELS.

HOTEL WALDORF
EAST FRONT STREET.
HENRY WINDHAM, Prop.
Gottfried Kruger's Extra Beer on draught. Imported Wines, Liquors and Cigars. Hotel accommodations and private Dining-Room.

HOTEL KENSINGTON
(Licensed.)
J. H. STAATS, Prop.
107-109-111 North Avenue.
Everything New and Up-to-date.
An inspection solicited.

HOTEL IROQUOIS
Commercial Headquarters. J. W. LEARY, Proprietor Plainfield, N. J.
Pabst Milwaukee Beer on draft.
SUNDAY DINNERS SPECIAL FEATURE

CESSPOOLS AND GARBAGE.

Mrs. John Brown,
Successor to John Burke and Jones & Co.
Cesspools and Vaults Cleaned from $3.00 upwards
Satisfaction Guaranteed.
Don't give your order until you consult me.
Estimates Cheerfully Given.
Leave orders at J. T. Vail's, North avenue, Plainfield, N. J. Postoffice Box 718.
FRANK BURKE, Manager.

William H. Pope,
ELECTRICIAN.
All kinds of electrical work done at reasonable prices
116 NORTH AVENUE.

J. W. VAN SICKLE,
124 North Ave., Plainfield, N. J.
Fresh and Salted Meats.
Game in Season. Philadelphia Scrapple.
Orders called for and delivered promptly.
Telephone No. 462-J.

LIEFKE & LAING,
INSURANCE & REAL ESTATE
No. 146 Park Ave.
Real Estate Appraised. Properties Sold and Rented. Loans Negotiated.

A GOOD START.
You will never own your own home by paying rent. Why not come in and let me explain to you how I have started lots of other people and they have gotten their homes? You can get a home as well as they—if you will let me start you by a small saving each week or month. Come and see me.
M. F. GANO, 221 Park Avenue.

RENTALS — REAL ESTATE.
GEO. F. BROWN.
Insurance and Real Estate.
Commissioner of Deeds—Rents.
94 Somerset St. Phone 160.

REAL ESTATE.
JOHN WINZENREID,
Furniture and Freight Express.
Moving Vans and Storage.
319 Lee Place. 'Phone 649-R.

McCULLOUGH'S STEAM MILL,
21 Steiner Place, North Plainfield, N. J.
R. H. McCULLOUGH, Prop.
Sash, Blinds, Doors, Mouldings, Scroll Sawing, Turning, etc. Estimates cheerfully furnished.

D. DEMOLLI & CO.,
French Baker, Caterer & Confectioner.
Wedding parties and receptions. French Ice Cream and Water Ices. Telephone Orders Delivered Promptly.
331 West Front St., Plainfield N. J.

A Well Dressed Horse.
What a stylish suit of clothes is to a man, a handsome harness is to a horse. We carry a large stock of harness, whips, blankets, carriages and everything needed for the stable.
N. P. Carriage Manufactory,
W. J. CONROY, Prop.
118 and 116 Somerset St. Tel. 360-L

EDUCATIONAL.

The Hartridge School
will be re-opened
Wednesday, September 19th.
ELEMENTARY DEPARTMENT AND KINDERGARTEN
(for girls and boys.)
308 East Seventh Street.
ACADEMIC DEPARTMENT
(for girls only).
107 and 109 West Seventh Street.
Pupils in each grade limited.
GYMNASIUM
The Casino, 202 West Seventh Street.
Application may be made to the Principal, MISS EMELYN B. HARTRIDGE,
911 mo 107 West Seventh Street.

ELEVENTH SEASON.
Mr. Frederick F. Dawes
Assistant Teacher with Mr. T. George Dodsworth, 12 East Forty-ninth St., New York.
CLASSES IN DANCING and POLITE TRAINING
Seminary Hall, Plainfield
Commencing Tuesday, Oct. 16. 9 17 2 mo

Violin and Theory of Music.
Instruction one day a week from Nov. to May by RUDOLPH RISSLAND from New York Symphony Orchestra.
Apply to Charles M. Suhr, 144 East Fourth St., Plainfield, N. J. 10 20 1m

PLAINFIELD BUSINESS COLLEGE.
Cor. Park Ave. and E. Front St.
Tel 471-W
Day and Evening Sessions.
Superior ENGLISH TRAINING.
Fine opportunities for young men.

MAY VINCENT WHITNEY
will resume instruction in
PIANOFORTE PLAYING
(Preparing for Public Performance).
MONDAY, SEPTEMBER SEVENTEENTH, at her Studios in the Babcock Building, Plainfield, N. J.
Residence—838 First place. Tel. 275-R. 9 4 2m

Miss Helen G. Wheeler
will start a class of pupils for Piano Instruction in Plainfield, October 1. Leschitizky principals taught. Best of references. For particulars, write 1221 Denmark Road.

PIANO INSTRUCTION
Resumed Monday, September 24, 1906.
Miss Anna O. Marsh and Miss Minnie S. Marsh.
VIRGIL CLAVIER METHOD a Specialty.
915 Madison avenue.

W. S. MYGRANT
Cornet Soloist and Bandmaster 13th Regiment Brooklyn, will teach Violin, Cornet and all Military Band Instruments. Piano instruction by S. LOUISE MYGRANT.
Music furnished for every occasion, best New York Musicians.
Address W. S. MYGRANT, Fanwood, N. J.

Reginald Barrett
Teacher of Organ and Singing.
Seventeenth Season.
Many well-known Artists have been trained by Mr. Barrett.
Studio 6 E. 17th St., New York city. 10 13 1m wsm

All the latest Popular Sheet Music
Vocal and Instrumental at 19c a copy.
CHAS. M. SUHR, 144 E. 4th St.

Great Bargains
may be had in Bicycles and Sundries at
Frucht's Bicycle Store,
224 W. Front St.

Hoagland's CITY EXPRESS
Furniture Moving, Baggage, Freight, Piano.
OFFICE 205 Park Avenue. Telephone 853-W
Residence Tel. 648-L

TURKISH BATHS!
TRY ONE
Ladies, morning. Gentlemen, afternoons.
Take trolley to Sanitarium.
Somerset Street

679 W. Fourth St. 'Phone 508-L
M. D. O'KEEFFE,
Carpenter and Builder.
All work Promptly Attended to and Estimates Cheerfully Given. Jobbing a Specialty.

STATIONERY AND TOYS.
HARPER,
411 PARK AVENUE.

JOHN A. KOCH.
Dealer in
Meats, Poultry, Fish, Oysters, etc.
200 Watchung Ave.
Corner Second Street. Telephone 572-J
Orders Called For and Delivered.

Kindling and Grate Wood.
Cedar Posts and Bean Poles. Prompt deliveries. Orders received at 69 Somerset St.
JOHN MOBUS,
P. O. Box 320.

STORAGE—Best equipped and oldest storage warehouse in city for storing Furniture, Pianos, etc. Special floor for TRUNKS. Terms reasonable. All work has prompt attention.
WRITE OR TELEPHONE 477-R.
("Orders left for moving vans.")
C. M. NAGLE,
Front and Grove Sts., Plainfield, N. J.

(A)
Amos H. Van Horn, Ltd.
SEASONABLE SPECIALS
Prepare your house for cold weather, with our Stoves, Beds and Carpets, Biggest lines, lowest prices to be found in the State. Accommodating terms. Carfare paid.

BEDDING BARGAINS
$23 No. 1 Hair Mattress, full size..... 16.00
$18 Mixed Hair Mattress, full size..... 12.00
$12 Medium Grade Hair Mattress, full size..... 8.50
$10 All-Hair Mattress, full size..... 6.98
$8.50 All-Cotton Mattress, full size..... 6.25
$6.50 Cotton Top Husk Mattress, full size.. 4.25
$4 Soft Top Excelsior Mattress, full size.. 2.98
$3 Plain Excelsior Mattress, full size. 1.98
Complete Lines of Comfortables and Blankets

CARPETS New Fall Styles
Ingrains.
60c grade, yard..... 40c
70c grade, yard..... 50c
Brussels.
75c grade, yard..... 65c
90c grade, yard..... 75c
Velvets.
1.19 grade, yard..... 98c
1.35 grade, yard..... 1.15
Axminsters.
1.25 grade, yard..... 98c
1.50 grade, yard..... 1.25
All other weaves—not one missing.
Rugs, Mattings, Oilcloths, Linoleums Etc., Etc.

The Famous
Portland Range—$15 and up.
All the latest improvements known to stove manufacture. Over 17,000 in constant use. Fully guaranteed.
Oak, Cylinder, Laundry and Pot Stoves.
STOVE REPAIRS.—LOWEST PRICES.
AMOS H. VAN HORN, Ltd.
Be sure you see "No. 73" and first name "AMOS" before entering our store.
ACCOUNTS OPENED— EASY PAYMENTS
73 MARKET ST., NEWARK, N. J.
Near Plane St., West of Broad St.
All trolleys transfer to our door.
Telephone 580

Wm. Hand & Sons,
Moving Vans and Storage Warehouse for Furniture, Pianos, etc.
Truckmen and Riggers.
136 E. Second St., Plainfield.
Telephone 1722.
All work will receive prompt attention.

William H. Kirch
CARPENTER AND BUILDER
66 PUER STREET S. PLAINFIELD
Estimates cheerfully given.
Jobbing promptly attended to. Tel. 462-J.

PAT KANE,
128 North Avenue.
Wholesale and retail dealer in Fruit, Candy, Peanuts, Cigars Tobacco, etc.
Sewer Contractor.

BUTCHER
Grandview Meat Market,
GEO. EGEL, Prop.
198 Somerset St. Tel. 321-J.
Choice Meats, Poultry, Game and Provisions.
Orders called for and delivered.

ALEX. LUSARDI,
Foreign and Domestic Fruits, Choice Confectionery, Nuts, Cigars, etc.
211 W. Front St. Tel. 507-W.

E. B. MAYNARD.
New Shop, New Furniture, Best Service.
TONSORIAL ARTIST.
Also Choice Cigars.
141 North Ave., Plainfield N. J.

HENRY J. WIERENGA,
EXPRESSMAN AND TRUCKMAN.
All kinds of Express and Trucking business promptly attended to. Leave your orders at store of Joseph Sattels, Pianos and Organs, No. 108 North Avenue, and the same will receive immediate attention.

JOHN WIRTH
(Successor to Henry Liefke.)
Bakery and Confectionery.
201-203 West Front St. Tel. No. 723.
All orders delivered at short notice.

WM. H. BROKAW,
Carpenter and Builder.
I estimate on shmall as well as large contracts. Will call and submit figures.
361 West Front St. Tel 301-L

Smalley Bros.,
147 North Avenue.
BUTCHERS.
Everything usually found in a first-class market.
Roasting and Broiling Chickens a Specialty. "Berkshire" Sausage.
Orders called for and delivered.
Telephone 83-A.

J. C. POPE & CO.,
INSURANCE AGENTS,
110 E. Front St., Plainfield, N. J.

A. H. ENANDER,
Sanitary Plumbing, Gas Fitting, Steam and Hot Water Heating.
Contractor for Sewer Connections.
125 Watchung Av. Rear.

L. Moraller & Son,
Watchmakers and Jewelers.
Watches, Clocks and Jewelry. Fine Watch and Clock Repairing a Specialty.
219 Park Ave. Plainfield, N. J

House and Two Lots For Sale
97 Grandview Ave.
REASONABLE.
FRED J. HUFF, ATTORNEY
204 WEST FRONT ST.

PLAINFIELD WINDOW CLEANING CO.
All kinds of House Cleaning done at short notice.
All orders given prompt attention.
WM. A. KLINE, 611 W. 3d St

Seaman Williams,
Mason—Contractor—Builder
32 Sandford Ave. 'Phone 343-J

W. B. RANDOLPH'S
206 WATCHUNG AVE.
When you want your Hair Cut, Singe Shampoo, Shave and your Face Massage in first class style, call and see him.
Also Telephone Pay Station 234 R.

TITUS H. LAURY
MASON AND BUILDER.
Office, 323 East Front Street.
Tile Setting, Mantel & Front Work.
Telephone 494-Y.

PAINTERS AND DECORATORS

We call your attention to our fine display of
New Wall Papers.
We can't describe the patterns, but they are new, striking and effective, and with our large assortment we are sure to please.
Paints, Oils and Varnishes.
Woolston & Buckle,
145 North Avenue.

WALL PAPERS.
Papering—Decorating.
Our large assortment of all the Latest Styles in Wall Papers afford you the best selection in Artistic and Attractive patterns at Very Reasonable Prices. Ask us for Estimate on your Papering, Decorating and Painting.
JAMES C. HANSEN,
141 East Front Street.

1906 Wall Papers.
IMPORTED & AMERICAN GOODS.
C. CONOVER & CO.
Decorators, Painters and Paperhangers. Window and Plate Glass.
115 Elmwood Pl. Tel. 226-J

W. S. CHEEVER
1326 Park Ave.
Painting and INTERIOR DECORATING. WALL PAPER of every description at the Lowest Prices.

COAL DEALERS.

Difference In Coal.
All coals may look alike to some people, but compare our "Lehigh" Coal with the Coal you bought somewhere else and you will see a difference.
You will notice that our Coal Burns Brighter, Gives More Heat, and Lasts Longer than any other Coal you ever bought before.
Boice, Runyon & Co.,
Coal, Lumber and Masons' Materials.
Park Ave., opp. North Ave., Plainfield N. J.

Coal Down 25 cents
SEE NASH'S OFFER
In Cent-a-Word Column Every Saturday.
Yard and Office, 626 South Second St. Central Office, 211 Park Avenue. Two 'Phones: 496-L; 857-W.

TenEyck & Harris,
—DEALERS IN—
LEHIGH VALLEY COAL.
Office: Rowley's Drug Store, 215 West Street. Telephone 23-L.

JOHN JOHNSTON
All the best grades of
COAL.
929 South Ave 'Phone 193

Coal I have on hand some very fine Hard and Medium Coal. All kept undersheds. Pea Coal. 4.75
25 cents a ton reduction on cash orders.
L. A. RHEAUME,
140 East Fourth St. Telephone 440-W. Yard, 674 South Second St. Telephone 221.

GEORGE O. STEVENS
747 West Front St.

JOS. HARRIGAN
OLD COMPANY'S LEHIGH COAL.
Tel. 497-L. 4th and Richmond Sts.

CANNED VEGETABLES AND FRUITS.
The purity and delicious flavor of our Canned Goods have made them recognized as the Best in these requisites for your table.
Pleased to fill your orders promptly.
W. W. DUNN,
The Park Grocer,
Duer St. and Lincoln Place.

USE PRESS WANT ADS

ENGLISH ETCHINGS.

London newsdealers scorn to produce their wares before 8 a. m.

The total length of the newly opened King Edward VII. bridge, connecting Newcastle and Gateshead, is 1,150 feet.

On the premises of a brick making firm on the Surrey canal, the kiln fire has never been allowed to go out since it was first set alight 100 years ago.

English artillery volunteers are armed with obselete fieldpieces, but have done their best toward making them formidable by painting them the new greenish gray color.

Some 600 of Togo's sailors arrived in London the other day to man a couple of Japanese cruisers just finished. They were promtly lionized. Crowds greeted them, shouting "Banzai," to which the Japanese replied "Hello!"

The cheapest gas in the world is, it is claimed, that sold in the town of Widnes, in Lancashire, England. Small consumers pay 30 cents per 1,000 cubic feet, large consumers 22 to 26 cents. The town has a population of 30,000, and the gas works are under municipal control.

Contributors to the London Times are paid $25 a column.

A record breaking plate glass mirror in the dining room o fthe Savoy hotel, London, is 158 inches square and half an inch thick.

Pupils in the English national schools are being taught the American custom of saluting the flag. But they do so on national anniversaries only.

For the best designs for the backs of playing cards, illustrating the visit of the Prince and Princess of Wales to India, the Company of Makers of Playing Cards, London, offers a prize of $50.

A London dentist made a novel proposal of marriage. He fell in love with an elderly patient who ordered a set of false teeth from him. When the teeth were delivered the woman found a neat little proposal engraved on the plate which held the teeth.

While a farmer at Piddington, England, was milking a cow the cow went t osleep, fell on him and seriously injured him.

A curious fact revealed by statisticians is that the number of men killed by lightning in England is nearly four times that of women.

Several London big retail drapery establishments keep daily meteorological observations, so as to gauge the effect weather has upon shopping.

A coat which has been placed on exhibition in a London furrier's shop is made out of 1,200 rabbit ears, which have been sewed together in such a manner as to make a serviceable waterproof coat.

More than 2,000 persons die of measles in London every year.

In High street, Stratford-on-Avon, a restaurant called the Shakespeare is kept by A. Bacon.

On Friday parliament meets at noon and rises at 6. On other days the full hours are 2 p. m. to 1 a. m.

The members of the Yorkshire (England) brigade volunteers have been asked by the colonel to cut off their curls.

In the year 1580 it was forbidden to erect fresh buildings in London in any place "where no former hath been known to have been."

London has purchased Hainault forest for a new park. In 1857 about 100,000 trees were felled there, but there is a new growth of 30,000.

Old Photographs.

There are few homes which have not numerous old photographs too precious to be thrown away, yet of interest to few besides the immediate family. These generally take up too much space to be kept where they can be got conveniently and so are carefully put in boxes in the storeroom or aaatic to be kept from the dust. So when one would gladly pass a few moments looking on the familiar faces and scenes, alas, it is too much trouble to get them out! Here is one solution of the problem; Put the photographs in clear hot water, and in a short time the pictures can be easily removed from the cards. When drying, either trim down the pictures (to economize space) or cut away the background entirely. The last requires care, but can be done without destroying. the outline Mount these in a scrapbook, or, better still, a book made especially for kodak pictures.

Woman U. S. Attorney.

New York, Nov. 2.—Mrs. Mary Grace Quackenbos, one of the leading women lawyers of the city, was appointed special Assistant United States District Attorney by United States District Attorney Henry L. Stimson, yesterday. Mrs. Quackenbos is the first of her sex to be selectedfor such a position. The case Mrs. Qpackenbos will especially prosecute is that of the United States against Sigmund S. Schwartz, proprietor of an employment bureau in this city, charged with peonage.

Winter Swimmers.

New York, Nov. 3.—Organization was effected yesterday of the Bath Beach Cold Plunge League, whose members are to devote themselves to winter surf swimming. Magistrate James G. Tighe, who has hitherto beenregarded as the onlyBrooklynite to visit Neptune in the winter, must look to his laurels, for members of the new league intend to set him a hard pace. To show the faith that is in them, the "cold plungers" took their first dip off Bay Twenty-second street yesterday.

—For best results try The Daily Press.

THE DELUGE

By DAVID GRAHAM PHILLIPS, Author of "THE COST," etc.

(COPYRIGHT 1905 by the BOBBS-MERRILL COMPANY)

"We are going home," I repeated. "To the Willoughby."

She gave me a look that was meant to scorch—and it did. But I showed at the surface no sign of how I was wincing and shrinking.

She drew farther into her corner, and out of its darkness came, in a low voice: "How I hate you!" like the whisper of a bullet.

I kept silent until I had control of myself. Then, as if talking of a matter that had been finally and amicably settled, I began: "The apartment isn't exactly ready for us, but Joe's just about now telephoning my man that we are coming and telephoning your people to send your maid down there."

"I wish to go to my uncle's," she repeated.

"My wife will go with me," said I quietly and gently. "I am responsible for her, not of her [illegible]."

A long [illegible] calmness: "I am in your power just now. But I warn you that, if you do not take me to my uncle's you will wish you had never seen me."

"I've wished that many times already," said I sadly. "I've wished it from the bottom of my heart this whole evening, when step by step fate has been forcing me on to do things that are even more hateful to me than to you. For they not only make me hate myself, but make you hate me, too." I laid my hand on her arm and held it there, though she tried to draw away. "Anita," I said, "I would do anything for you—live for you, die for you. But there's that something inside me—you've felt it; and when it says 'must,' I can't disobey—you know I can't. And, though you might break my heart, you could not break that will. It's as much my master as it is yours."

"We shall see—to-morrow," she said.

"Do not put me to the test," I pleaded. Then I added what I knew to be true: "But you will not. You know it would take some one stronger than your uncle, stronger than your parents, to swerve me from what I believe right for you and for me." I had no fear for "to-morrow." The hour when she could defy me had passed.

A long, long silence, the electric speeding southward under the arching trees of the West Drive. I remember it was as we skirted the lower end of the Mall that she said evenly: "You have made me hate you so that it terrifies me. I am afraid of the consequences that must come to you and to me."

"And well you may be," I answered gently. "For you've seen enough of me to get at least a hint of what I would do, if goaded to it. Hate is terrible, Anita, but love can be more terrible."

At the Willoughby she let me help her descend from the electric, waited until I sent it away, walked beside me into the building. My man, Sanders, had evidently been listening for the elevator; the door opened without my ringing, and there he was, bowing low. She acknowledged his welcome with that regard for "appearances" that training had made instinctive. In the center of my—our—drawing-room table was a mass of fresh white roses. "Where did you get 'em?" I asked him, in an aside.

"The elevator boy's brother, sir," he replied, "works in the florist's shop just across the street, next to the church. He happened to be down stairs when I got your message, sir. So I was able to get a few flowers. I'm sorry, sir, I hadn't a little more time."

"You've done noble," said I, and I shook hands with him warmly.

Anita was greeting those flowers as if they were a friend suddenly appearing in a time of need. She turned now and beamed on Sanders. "Thank you, she said; "thank you." And Sanders was hers.

"Anything I can do—ma'am—sir?" asked Sanders.

"Nothing—except send my maid as soon as she comes," she replied.

"I shan't need you," said I.

"Mr. Monson is still here," he said, lingering. "Shall I send him away, sir, or do you wish to see him?"

"I'll speak to him myself in a moment," I answered.

When Sanders was gone, she seated herself and absently played with the buttons of her glove.

"Shall I bring Monson?" I asked. "You know, he's my—factotum."

"I do not wish to see him," she answered.

"You do not like him?"

After a brief hesitation she answered, "No." Not for worlds would she just then have admitted, even to herself, that the cause of her dislike was her knowledge of his habit of tattling, with suitable embroideries, his lessons to me.

I restrained a strong impulse to ask her why, for instinct told me she had some especial reason that somehow concerned me. I said merely: "Then I shall get rid of him."

"Not on my account," she replied him one way or the other."

"He goes at the end of his month," said I.

She was now taking off her gloves. "Before your maid comes," I went on, "let me explain about the apartment. This room and the two leading out of it are yours. My own suite is on the other side of our private hall there."

She colored high, paled. I saw that she did not intend to speak.

I stood awkwardly, waiting for something further to come into my own head. "Good night," said I finally, as if I were taking leave of a formal call.

She did not answer. I left the room, closing the door behind me. I paused an instant, heard the key click in the lock. And I burned in a hot flush of shame that she should be thinking thus basely of me—and with good cause. How could she know, how appreciate even if she had known? "You've had to cut deep," said I to myself. "But the wounds'll heal, though it may take long—very long." And I went on my way, not wholly downcast.

I joined Monson in my little smoking-room. "Congratulate you," he began, with his nasty, supercilious grin, which of late had been getting on my nerves severely.

"Thanks," I replied curtly, paying no attention to his outstretched hand. "I want you to put a notice of the marriage in to-morrow morning's Herald."

"Give me the facts—clergyman's name—place, and so on," said he.

"Unnecessary," I answered. "Just our names and the date—that's all. You'd better step lively. It's late, and it'll be too late if you delay."

With an irritating show of deliberation he lit a fresh cigarette before setting out. I heard her maid come. After about an hour I went into the hall—no light through the transoms of her suite. I returned to my own part of the flat and went to bed in the spare room to which Sanders had moved my personal belongings. That day which began in disaster—in what a blaze of triumph it had ended! I slept with good conscience. I had earned sleep.

XXII.

"SHE HAS CHOSEN!"

Joe got to the office rather later than usual the next morning. They told him I was already there, but he wouldn't believe it until he had come into my private den and with his own eyes had seen me. "Well I'm jiggered!" said he. "It seems to have made less impression on you than it did on us. My missus and the little un wouldn't let me go to bed till after two. They sat on and on, questioning and discussing."

I laughed—partly because I knew that Joe, like most men, was as full of gossip and as eager for it as a convalescent old maid, and that, whoever might have been the first at his house to make the break for bed, he was the last to leave off talking. But the chief reason for my laugh was that, just before he came in on me, I was almost pinching myself to see whether I was dreaming it all, and he had made me feel how vividly true it was.

"Why don't you ease down, Blacklock?" he went on. "Everything's smooth. The business—at least, my end of it, and I suppose your end, too—was never better, never growing so fast. You could go off for a week or two, just as well as not. I don't know of a thing that can prevent you."

And he honestly thought it, so little did I let him know about the larger enterprises of Blacklock and Company. I could have spoken a dozen words, and he would have been floundering like a caught fish in a basket. There are men—a very few—who work more swiftly and more surely when they know they're on the brink of ruin; but not Joe. One glimpse of our real National Coal account, and all my power over him couldn't have kept him from showing the whole Street that Blacklock and Company was shaky. And whenever the Street begins to think a man is shaky, he must be strong indeed to escape the fate of the wolf that stumbles as it runs with the pack.

"No holiday at present, Joe," was my reply to his suggestion. "Perhaps the second week in July; but our marriage was so sudden that we haven't had the time to get ready for a trip."

"Yes—it was sudden, wasn't it?" said Joe, curiously twitching his nose like a dog's at scent of a rabbit. "How did it happen?"

"Oh, I'll tell you sometime," replied I. "I must work now."

(CONTINUED.)

21 YEARS IN BUSINESS

Why the Holt Diamond and Jewely Store Has Succeeded.

We have rivals in store appearance and we have rivals in store size, but to rival us

In Volume of Business

in quantity and quality of stock and low prices for high-grade Watches, Diamonds and Trustworthy Jewelry, is out of their powers.

Get It At Holt's,

at 6 Academy St., opp. P. O., Newark.

PUTTING EVERYTHING TOGETHER just right has a lot to do with the appearance of a picture.

PICTURE FRAMES

add to or detract from the effectiveness of pictures considerably. It is a specialty of ours to make the frame suit the picture. We like people to say how beautifully our frames and their pictures agree. You'll say it too if you will let us do some framing for you.

Plainfield Art Store,

Y. M. C. A. Building.

Dr. R. W. Emerson Dentist.

Removed to

"The Stirling"

Park Avenue. 10-6-1m

NEW YORK

LADIES' TAILOR.

I. Goldberg, Prop.

15 Somerset St., Plainfield, N. J. 'Phone 375-W.

AZIENZA

cures pimples and all inflammation of the skin. Used by people of refinement. Medicinal and toilet—25 and 50 cents.

CREAM.

Try a box of

DOBBINS' CIGARS.

Clear Havana Nickle Yara or any kind that you desire. Manufactured at 120 North avenue, opposite Kensington Hotel, Plainfield, N. J.

Plants and Cut Flowers.

CHARLES L. STANLEY

144 North Avenue. Telephone 468-W

Greenhouses—1126 South Ave., Tel. 331-J.

Floral Design Work Artistically made up at Short Notice.

GROCER

Staple and Fancy Lines. Best Minneapolis Flours. Down town prices duplicated and quality of stock the best. Prompt deliveries a feature with me.

H. A. WEBER.

140 Liberty St. 'Phone 327-W

BIG REDUCTION

in prices of Lumber. I have over two hundred thousand feet of lumber on hand. All hemlock, $15, $18 and $20 per thousand feet. Pine, $15, $18 and $20 per thousand. You can always find me in my yard at any time.

A. KANE.

GREAT BARGAIN SALE

of Nursery stock. We are not going out of business, but have some bargains left over from last fall's sale. Don't wait until you need your stock; order now and get your choice of Evergreens, Roses, Shade Trees, Hedge Plants Flowering Shrubs and Vines.

BELLEVIEW AVENUE NURSERY CO

Off Park Avenue, near Hillside Avenue

CARL SILBERT.

JEWELER AND OPTICIAN.

Diamonds, Watches, Clocks, Jewelry, Silverware, etc. Fine Watch Repairing.

219 West Front St. 'Phone 513-J.

KIRCH & ZIMMERMAN

CASH GROCERS.

114 Somerset St. Tel. 493-R.

Reliable goods at lowest possible prices. Gillies Coffee and Tea our specialty. Prompt delivery.

Oysters R Good.

Choice Meats, Poultry, Fish and Oysters always on hand. Sugar cured Corned Beef. International Hams and Bacon.

F. Neidig, 94 Somerset St. Telephone 781

New Jersey Central

Passenger Stations in New York—West 23d St., N. R., Foot Liberty St., N. R.

In Effect October 4, 1906.

For New York—2.17, 3.37, 5.36, 6.02, 6.29, 6.57, 7.05, 7.25, 7.28, 7.47, 7.55, 8.02, 8.11, 8.30, 8.36, 8.46, 9.30, 9.59, 10.28, 11.00 a. m., 12.02, 12.44, 4.15, 2.31, 2.49, 3.44, 4.13, 4.47, 5.53, 6.29, 6.52, 7.08, 7.32, 8.37, 9.37, 9.40, 10.17, 11.28 p. m. Sunday—2.17, 3.37, 4.47, 7.40, 8.01, 8.52, 9.34, 9.49, 10.02, 10.32 a. m., 12.40, 1.45, 2.40, 3.17, 3.30, 5.41, 6.35, 6.48, 8.13, 8.27, 8.35, 9.42, 10.22 p m.

For Newark—5.36, 5.29, 6.57, 7.05, 7.25, 7.28, 7.47, 8.11, 8.36, 8.46, 9.30, 9.59, 11.00 a. m., 1.18, 2.31, 2.49, 3.44, 4.13, 4.47, 5.53, 6.29, 7.08, 7.32, 9.40 p. m. Sunday—7.40, 8.52, 9.34, 10.02, 10.32 a. m., 12.40, 1.45, 2.40, 3.17, 3.30, 5.41, 6.48, 8.13, 8.35, 9.42, 10.22 p. m.

For Somerville—5.19, 7.11, 8.21, 9.17, 9.55, 11.00 a. m., 1.01, (1.41 Saturday only), 2.02, 2.11, 3.30, 4.33, 5.04, 5.28, 5.57, 6.04, 6.19, 6.38, 7.12, 7.32, 8.08, 9.37, 10.23, 11.26 p. m., 12.59 (except Mondays) night. Sunday—5.45, 8.42, 11.12 a. m., 1.05, 2.03, 3.40, 5.37, 7.05, 8.30, 10.15, 11.16, 11.25 p. m.

For Flemington—7.11, 11.00 a. m., 2.11, 5.28, 6.19 p. m. Sundays—8.42 a .m., 5.37 p. m.

For Phillipsburg and Easton—5.25, 8.21, 9.55 a. m., 2.11, 5.28, 5.47 and 6.38 p. m. Sunday—5.45 a. m., 2.03, 5.47, 7.05 p. m.

For Bethlehem, Allentown and Mauch Chunk—5.25, 9.55 a. m., 2.11, 5.28, 5.47 p. m. Sundays—5.45 a. m., 2.03, 5.47, 7.05 p. m.

For Wilkesbarre and Scranton—9.55 a. m., 2.11, 5.47 p. m. Sundays—5.45 a. m., 5.47 p. m.

For Long Branch and Asbury Park, etc.—3.37, 8.11, 11.00 a. m., 12.44, 3.44, 4.47, 5.53, 11.28 p. m. Sunday—3.31, 8.52 a. m., 3.30, 8.13 p. m.

For Red Bank—3.37, 5.36, 8.11, 11.00 a. m., 12.44, 1.18, 2.49, 3.44, 4.47, 5.53, 6.29, 11.28 p. m. Sundays—3.37, 8.01, 8.52 a. m., 3.30, 8.13 p. m.

For Lakewood and Atlantic City—3.37, 9.30 a. m., (12.44 Atlantic City Express Saturdays only) 1.18, 2.49, (3.44), 5.53 p. m., Saturdays only) Lakewood only. Sundays—(8.01 Lakewood only) 8.52 a. m. 9.30 a. m., 1.18 p. m. Sundays—8.01 a. m.

For Toms River and Barnegat—3.37, 9.30 a. m., 1.18 p. m.

For Philadelphia—5.16, 7.44, 9.39, 10.51, 11.42 a. m., 12.42, 1.39, 3.42, 8.50, 9.46 p. m., 1.17 night. Sunday—5.16, 9.53, 10.39, 11.42 a. m., 12.38, 2.45, 3.42, 4.55, 5.39, 6.44, 7.45, 9.46 p. m., 11.25, 1.17 night.

For Trentop—5.16, 7.44, 8.47, 10.51, 11.42 a. m., 12.42, 3.42, 6.44, 8.50, 9.46 p. m., 1.17 night. Sunday—5.16, 9.53, 11.42 a. m., 12.42, 4.55, 6.44, 9.46, 11.25 p. m., 1.17 night.

For Reading and Harrisburg—5.25, 9.55 a. m., 2.11 (5.47 through train). Sundays—2.03, 5.47 p. m.

For Pottsville, Sunbury and Williamsport—5.25, 9.55 a. m., 2.11 p. m. Sundays—2.03 p. m.

For Baltimore and Washington—1.17, 8.47, 10.43 a. m., 12.38, 2.45, 6.44, 7.45 p. m., 1.17 night. Sundays—10.43 a. m., 12.38, 2.45, 6.44, 7.45 p. m., 1.17 night.

*Change cars at Bound Brook.

W. G. BESLER, Vice Pres. & Gen. Mgr. W. C. HOPE, Gen. Pass. Agt.

Lehigh Valley Ralroad

Time table in Effect May 13th, 1906.

LEAVE SOUTH PLAINFIELD, N. J

7.55 a. m. daily (except Sunday) local to Mauch Chunk.

a. m. daily for Easton, Wilkesbarre, Rochester, Buffalo, and principal intermediate stations.

10.59 a. m. daily for Easton, Wilkesbarre, Ithaca, Buffalo and Chicago.

1.57 p. m. daily, local for Easton, Mauch Chunk, Hazleton, Pottsville and Shenandoah.

4.58 p. m. daily (except Sunday) "Wilkesbarre and Scranton Express" Solid vestibule train to Wilkesbarre, through Parlor Car via D. & H. R. R. to Scranton and Carbondale.

6.40 p. m. daily, solid vestibule train to Buffalo, Toronto and Chicago and principal intermediate stations except Rochester.

6.21 p. m. daily (except Sunday) local to Easton.

FRANK ROWLEY, City Ticket Agent, 218 West Front Street, Plainfield, N. J Telephone 112.

Arrival and Departure of Mails.

PLAINFIELD POSTOFFICE.

Office opens 7 a. m., closes 7 p. m. On Saturdays close half hour later.

Arrive—7.20, 8.40, 11.30 a. m.; 2.30, 5.00, 5.30 p. m.

Close—7.30, 9.30 a. m.; 1.00, 2.30, 6.00, 7.45 p. m.

ELIZABETH—Direct.

Arrive—8.40 a. m.; 1.30, 3.15 and 7.00 p.m.

Close—7.30 a. m.; 1.45 and 4.30 p. m.

SOMERVILLE AND EASTON.

Arrive—8.40 a. m.; 2.30 and 5.30 p. m.

Close—7.30, 9.30 a. m.; 1.00, 2.30, 6.00 p. m.

PENNSYLVANIA—West of Easton.

Close 12.35 p. m.

NEWARK—Direct

Arrive—8.40 a. m.; 2.30, 5.30 p. m.

Close—7.30, 9.30 a. m.; 1.00, 2.30 and 6.00 p. m.

PHILADELPHIA—Direct.

Arrive—7.30, 8.40, 11.30 a. m.; 2.30 and 7.00 p. m.

Close—7.15, 7.30, 9.30 a. m.; 12.35, 4.30, 7.45 p. m.

Through fast mail for West and South close 4.30 and 7.15 p. m.

Through fast mail for East, close 1.00 and 7.15 p. m.

WATCHUNG, WARRENVILLE AND GALLIA (Mt. Bethel.)

Arrive—1.30 p. m. Close—8.00 a. m.

Watchung—Arrive 6.45 p. m. Close 5.30 p. m.

SUNDAY MAILS.

Office open from 9.30 to 10.30 a. m.

Mail closes at 6 15 p. m.

E. H. BIRD, P. M

IF you want something a little better than ordinary in Butter, give us a trial order at the proper price for A-1 Butter.

We are the leaders for Milk and Cream.

Lindsay's Dairy,

327 Watchung Ave.,

TEL. 273-L.

YOU WILL NEVER BUY A HOME WITH MONEY PAID FOR RENT IN THE PAST.

START NOW TO

OWN A HOME

at your home by taking out shares in

THE CENTRAL

BUILDING AND LOAN ASSOCIATION

OF PLAINFIELD.

J. F. MacDonald, Sec'y.

Smalley Building, 149 North Ave.

To Heat Cold Rooms Quickly

Every house has its cold room. Abnormal weather conditions, inadequate stove or furnace heat often result in some particular part of the house being cold and cheerless. You can make home warm and cheerful with the

PERFECTION Oil Heater

(Equipped with Smokeless Device)

Carry it about from room to room. Turn wick high or low—there's no danger. Smokeless device prevents smoke and smell. Easy to operate as a lamp. All parts easily cleaned. Brass oil fount beautifully embossed. Holds 4 quarts of oil and burns 9 hours. Gives intense heat. Two finishes—nickel and japan. Handsome, useful, reliable. Every heater warranted. If not at your dealer's write our nearest agency for descriptive circular.

The **Rayo Lamp** is the best lamp for all-round household use you can buy. Equipped with latest improved burner. Gives bright, steady light at lowest cost. Made of brass throughout and nickel plated. Suitable for any room whether library, dining-room, parlor or bedroom. Safe and satisfactory. Every lamp warranted. Write to nearest agency if not at your dealer's.

Standard Oil Company

NURSERY COMFORT

A cold nursery means sickness for the children.

Draughty floors often cause croup. Do not expose the little ones to useless danger.

A gas heater is portable, safe and easily operated.

Order one and keep the children's room warm at all times.

Too small to be in the way.

Price $1.50 and upwards.

GAS DEPARTMENT

Public Service

MARCHANT BROS.,

PLAINFIELD MILK AND CREAM CO.

PLENTY OF MILK AND CREAM

for all regular family trade. Always prepared to fully supply our customers and to welcome **New Customers.**

191 North Ave., Plainfield.

Telephone 840.

"Our Wagons Everywhere"

"Ready to Serve You."

Cold Weather Necessities

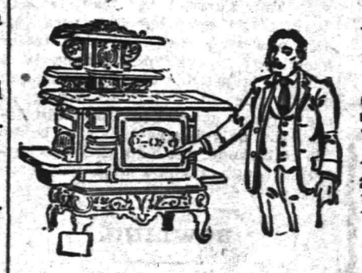

We are now showing a large assortment of

Stoves and Ranges.

All made at first-class factories and guaranteed as "A 1." Bakers and Working Stoves.

Also, we have a fine line of

Oil Heaters, Oak and Cylinder Stoves, Barn and Small Pot Stoves, Coal Hods, Fire Shovels, Stove Boards, Pipe, Elbows, Dampers, Ash Cans, etc., etc.

Gayle Hardware Co., General Hardware & Housefurnishings

Front Street and Park Avenue. 'Phone 468-R

Cleaning, Pressing, Dyeing Laundry.

Lace Curtains Cleaned; Portieres, Carpets Dyed; Blankets, Men's Suits Cleaned and Pressed. All done at short notice. Organdies, Dresses Cleaned.

MARY A. BROWN—Telephone 877-L—218 W. SECOND ST.

GOTHAM'S AMUSEMENTS

In May Irwin's new play, "Mrs. Wilson, That's All," which is to be seen at the Bijou theatre, New York, commencing Monday night, the author, George V. Hobart, has given the comedienne the sort of a role in which she simply revels. Mrs. Wilson, the character played by Miss Irwin, is a woman with a comic past. Before the beginning of the play she had been married, through the pleadings and influence of a maiden aunt, to Murgatroyd Wilson, who was of the Sunday-school superintendent type. He disapepars and Mrs. Wilson is led to believe through an article in a newspaper that he is no longer in the land of the living. She contracts a second marriage with Colonel Andrews after the expiration of seven years, when Murgatroyd is declared to be legally dead. The time is up on a certain date, and a very funny scene has been given to Miss Irwin as the clock strikes the hour, at which time, in deference to the wishes of her aunt, she sheds a deluge of crocodile tears. Later in the play, a friend of Murgatroyd's turns up in the person of Gerald McSweeney, who was so fond of Mrs. Wilson's first husband that he imitated him in appearance, even to a set of flowing side whiskers. Mrs. Wilson, believing that she has committed bigamy, plans flight to South Africa and leave a confession in the shape of a record for a talking machine for Colonel Andrews. Eventually of course it turns out that Murgatroyd was dead after all and everything ends happily, as it usually does in farce comedies. Miss Irwin is supported this season by a first class company and will have her usual budget of congs, all of them new this season. In her company are Adolph Jackson, John Hazzard, Lillian Dix, Victor Cassmore, Mary K. Taylor, Madelon Temple, May Donohue, Ben Roth, C. Russell Sage and others.

"The Love Route" by Edward Peple, a thrilling romantic drama of western life is the bill at the Lincoln theatre, New York, and Guy Standing and Odette Tyler fills the leading role. Olive May is also in the large and efficient caste. This is the first theatre in New York to be built in absolute compliance with the rigid new building laws, and the only new theatre in the city equipped with a three inch steel fire curtain, weighing sixteen thousand pounds, and so simply operated that a little child could work it by the mere pressure of a button. The audience is also protected against such an emergency by a water curtain which operates just outside the steel shield. Matt. Morgan is responsible for the magnificent painted curtain, which is one of the handsomest in New York. The theatre is decorated in white and gold.

POINTS FOR THE BUYERS

Got any old clothes to sell? If so see Ike Richards, of Somerset street. He pays the highest prices.

If you want to own a home talk the matter over with M. F. Gano, of Park avenpe. His method is a success.

Kirch & Zimmerman, the Somerset strett cash grocers, sell the best gods at the lowest prices. It will pay you to trade at this store.

For first-class construction work of all kinds consult Laury & Daudt, of East Front street. The firm also sells plain and fancy mantelpieces.

If you have packages to deliver or heavy articles for shipment entrust them to H. J. Weirenga, North avenue. Promptness and carefulness.

Coal sold by L. A. Rheaume, East Fourth street, will make your house warm, if your stove or furnace does its work. Clear-burning and economical in consumption.

Woolston & Buckle, North avenue, is the name and address of the painters you are looking for, Mr. Householder or Builder. They do your work as you want it done—as it should be done.

Lovers of fine crockery and all the pretty and attractive things known as bric-a-brac may spend happy hours in browsing through J. W. Gavett's store, West Front street. Visitors as welcome as in an art gallery.

Grape Tapioca.

To a quart of Concord grape juice add a cup and a half of sugar and a half cup of well-washed minute tapioca. Cook together in double boiler for half an hour. When partly cooled add the stiffly beaten whites of two eggs. Bake in buttered pudding dish in quick oven for fifteen minutes. Serve, when cold, in glasses, with a tablespoonful of sweetened grape juice.

Waterproof Glue.

A waterproof glue may be made from thre eparts of gum shellac and and one part of India rubber, these being dissolved separately in ether under the influence of heat, and the two solutions mixed and kept for a time in a sealed bottle. According to the "Iron Age" water, either hot or cold, and most acids and alkalies, will have no effect on the glue.

Quick Muffins.

Sift two cups of flour with a level tablespoonful of sugar, two level teaspoonfuls of baking powder and a saltspoonful of salt. Beat two eggs, add one cup of milk. Rub one level teaspoonful each of lard and butter into the flour and pour in the egg and milk. Beat and bake in well-greased muffin tins.

A Dutiful Son's Provident Investment.

W. D., a foreman employed by a construction company in Atlantic City, was accidentally killed by a freight train. He carried two policies in The Prudential of $500 each. On the one he had paid only $14.63, and on the other $49.80. A check for $1,000 was promptly paid to his mother whose chief support he had been.

UNINVESTED MONEY.

Persons having uninvested money will find that they can place it in either our Banking or Special Department to advantage, as it will then draw interest until required.

3½ per cent. paid on $5.00 or more in our Special Department.

3 per cent. paid on accounts of $200 or more subject to check.

THE PLAINFIELD TRUST COMPANY

NEW SCHOOL CHAMPION

Chauncey Murphy Scores Highest Number of Points at Meet.

LED HIS RIVAL BY FOUR

Freshmen Gather In Some Glory by Winning the Inter-Class Tug-of-War.

Scoring four points more than his nearest rival, Chauncey Murphy, a sophomore, won the individual championship at the Plainfield High School's annual field meet, yesterday afternoon, at the Driving Park. Murphy scored thirty points. William Douglas, a senior, finished second with twenty-six points. The class championship went to the seniors, who totalled fifty points. The sophomores followed with thirty.

The opening event was a hundred-yard dash, in which Murphy finished first, in eleven seconds; William Douglas second, Stanley Fisher third.

Murphy won first place in the standing broad jump, covering nine feet seven and a half inches; Fisher second, nine feet, six and a half inches; Douglas third, nine feet, six inches.

In the running high jump Victor Todd won first with four feet, nine and one-fourth inches; Douglas second, four feet eight and one-fourth inches; and Walter Caldwell third, four feet, seven and one-fourth inches.

First place in the pole vault was won by Murphy, six feet six inches; Brakeley second, six feet two inches; and William Lee Taylor, five feet, eight inches.

Douglas made the four hundred and forty yard run in one minute and four-fifths of a second; Brakeley second, Todd third.

The highest record in shot-putting was also made by Douglas, twenty-nine and a half feet; Caldwell twenty-seven feet, nine and a half inches; Fisher twenty-six feet, eleven and a half inches.

Edgar Freeman won first place in the sixty-yard dash. He made it in seven and two-fifths seconds. Russell Miller came in second and Alfred Beeken third.

The running broad jump resulted in another victory for Murphy. He jumped seventeen feet, eight inches. Brakeley was second, sixteen feet, five and a half inches; and Douglas third, fifteen feet, eight inches.

Douglas won first place in the hammer throw, fifty-one feet, seven inches; Fisher second, forty-nine feet, six inches; Brakeley third, forty-nine feet, four inches.

On the home stretch of the half-mile run Douglas was leading, but his wind gave out and he fell. Murphy came in first, in two minutes and thirty-two seconds, Todd won second place, and Brakeley third.

The closing event was the tug-of-war. Six members from each class were chosen. The seniors defeated the sophomores, the juniors defeated the freshmen, and then won the event by defeating the seniors. Willie Lambert was the star tugger.

The freshman squad for the tug-of-war was composed of Kingslow, anchor, Scank, Brick, Rickets, Vail, T. Loizeaux, and Miller; sophomores, Dorothy, anchor, C. Loizeaux, Fountain, Morris, Osgood and Linderbury; juniors, Titsworth, anchor; Mortimor, Lambert, Caldwell, Kirkner and Reid; seniors, Leggett, anchor, Smith, Kyte, Fisher, Tood and Douglas.

Fred Smith was clerk of the course. Lindsey Best and William Osgood were officials. Smalley and Fountain were the timekeepers, and Robins and Morris starters.

At the Christmas exercises of the High School Chauncey Murphy will be presented with a gold medal and a banner will be given to the class of '07. Every winner will receive a ribbon as an individual prize.

HOLY CROSS ELEVEN DEFEATS SLOCUM JUNIORS.

Church Boys Rout Their Opponents by the Big Score of 42 to 0.

The Holy Cross elevent defeated the Slocum Juniors on the North Plainfield Cricket Field, this morning, by the overwhelming score of 42 to 0. The visitors were no match at all for the church boys, who simply walked away with them. The borough team had control of the ball from the start to the finish of the contest. The Holy Cross team will play a return game in Orange on Saturday, November 10. The first game between these teams resulted in a tie, the score being 6 to 6. This morning's lineup was as follows:

HOLY CROSS.		SLOCUM JUNIORS.
R. Vail	right end.	Mehallney
Bristol	right tackle.	Leland
Little	right guard.	Denlinger
Stien	center.	Hockiss
Coyle, Egel	left end.	Southers
Smith	right half.	McCrea
Berse, Stover	left tackle.	O'Loughlin
Iva Vail	left guard.	Dorothy
Tillotson	quarterback.	Mohan
Conroy	right half.	Carlos
Miller	left half.	Ricketts
Nash	full back.	Williams

Football Player a Warrior.

St. Paul, Minn., Nov. 3.—J. Callahan, of Arvada, Wyo., en route to see the Dartmouth-Princeton football game, says that one of the Utes now on the warpath is Billie Birdseye, who once played on the Dartmouth football team. One week ago the Utes encamped near Callahan's ranch and a dozen of them held up the rancher when he went out to see them. It was then that he recognized his old college chum. Birdseye is a son of Chief Kannapap, and is second in command. After enjoining a promise of neutrality on Callahan Birdseye produced from his buckskin garments two tickets for the Dartmouth-Princeton game and told Callahan to root for him if he attended.

Government Helps Japan.

San Francisco, Cal., Nov. 3.—The government at Washington has taken steps to aid the Japanese of San Francisco in their fight to procure admission to the public schools. Attorney General Moody has instructed United States District Attorney Robt. T. Devlin, it was learned today, to lend his aid to R. M. Fickert, an attorney, and Masuji Miyakawa, representing the Japanese community, in the injunction proceedings that have been brought in the Circuit Court to compel the Board of Education to allow Japanese children to enter any of the schools of San Francisco to which white children are admitted.

Saxon King to Harvard.

Cambridge, Mass., Nov. 3.—Professor Kuno Francke, curator of the Germanic Museum of Harvard University, received a message yesterday from the Ministry of the royal house of Saxony, announcing that His Majesty King Frederick August would present to the meseum a full size reproduction of the 'sandstone pulpit of the church at Wechelburg, near Leipsic. Professor Francke saw this pulpit when in Saxony, and was especially desirous of securing a copy, which will make a very valuable adjunct for the study of early Germanic sculpture.

$75,000 from Rockefeller.

New York, Nov. 3.—It was learned yesterday afternoon that John D. Rockefeller recently made to the American Baptist Home Mission Society, in the Metropolitan Life Building, a conditional "dollar for dollar" gift of $75,000 toward the rebuilding of destroyed and injured Baptist churches in and near San Francisco. This sum, it was stated, will bring Mr. Rockefeller's benefaction to the missionary society for the current year well up toward $200,000.

Grist from Borough Court.

In the borough court, last night, a fine of $3 was imposed on William Dowe, of this city, who was arrested for disorderly conduct. Sentence was suspended on the quartette of boys arrested for annoying John Consoli, the fruit dealer, but they were warned that any further demonstration would not be good policy.

Spoke to Boys.

Rev. Dr. H. M. Wharton, the evangelist who is conducting meetings at the First Baptist church, spoke to an audience of forty boys at the Y. M. C. A. yesterday afternoon on the development of Christian character and manhood.

Will Tell of Big Conventions.

Mrs. T. H. Tomlinson, local and county president of the W. C. T. U., will lead the W. C. T. U. meeting tomorrow afternoon and will give a report of the National and World's conventions held recently in Boston.

—Mrs. Elizabeth Lindsay, of West Front street, and her daughter, Mrs. Elizabeth Mehlenbeck, of Somerville, will leave for Ocean Grove on Monday, where they have leased a property on Cookman avenue. They will conduct a boarding place there next season.

Football and General Sports

GOLF.

Both amateurs and professionals are now talking of golfing trips abroad next season. The professionals are more likely to keep their courage to the sticking point than the amateurs, although several of the latter class are doing missionary work in regard to getting up a team. After five years the British amateur championship will be again at classic St. Andrews. E. M. Byers and F. Oden Horstman, who have many friends at St. Andrews, will probably go over in time for the amateur championship the first week in June, but the larger party will make a summer vacation trip of the undertaking. Until the dates of our amateur championship are settled at the annual meeting of the United States Golf Association the excursion will hang fire, for while they have no great desire to play in the British amateur many who have the trip under consideration do not wish to lose the opportunity to compete for the American title.

Baltusrol, since the opening of the railroad station on the club grounds, is more popular than ever for Saturday golfing. There are special trains to suit the hours of the players, coming and going, and the fine greens now gain an added attraction in the setting of gorgeous autumnal foliage. The first round for the special cup, for which sixteen have qualified, will be wound up today.

In the final for the university golf championship yesterday afternoon Howard J. Gee defeated J. B. Bankard, by 9 up and 8 to play. Gee secured a lead of eight holes by doing the first round in 79 and the first nine in 39. Gee won the championship last year by defeating Douglas Laird in the final round.

There will be handicaps at the Ardsley Club and at St. Andrews on both Election Day and Thanksgiving. In the long history of the St. Andrews Golf Club snow has only twice caused a postponement of the Thanksgiving Day handicap. The Election Day feature will be the thirty-six hole scratch medal play contest for the club championship and the John Reid gold medal, the oldest golf trophy in play in this country. Winter no longer has any terrors for the St. Andrews members, for the club has now a fine pond for curling and a gun box for clay bird shoots. When snow covers the links the members will find occupation in other sports. The St. Andrews end of the curling matches with the Tuxedo Club and the Country Club, Brookline, could not be played last winter for lack of good ice. The match with the Brookline curlers has been renewed and it will be played in January the New York team going to Boston later in the winter.

The Nassau Country Club has notified the Intercollegiate Golf Association informally that its course will be at the disposal of the college golfers on any days desired next fall. At the annual meeting of the Intercollegiate Golf Association, held at Garden City while the recent championship meeting was on, there was a vote to play at Nassau next year if the course could be obtained. The third week in October will undoubtedly be the time selected. The arrangements may be regarded as completed, for the college boys will not hold a winter meeting as in former years, and the matter will be closed up by Secretary H. H. Wilder, through correspondence.

FOOTBALL.

The gloomiest gloom to be found anywhere exists in New Haven when something happens to a prominent member of the Yale football eleven. For real racking anguish at such times Old Eli takes the palm. Other colleges may have their hopeless moments, moments when all the world is dark, but at Yale they reach the very depths of despair. Such 24 karat, simon pure woe has not its equal on earth or in the waters beneath. Now that Roome, the crack fullback, is laid up, the wind sobs mournfully through the elms, bitter tears course down the stony face of East Rock, and Niobe is outdone. With bowed heads professors and students wend their way slowly o'er the lea to morning chapel, and the air drips with melancholy. No longer is "Lux et Veritas," the college seal. In its place is "Tristitia et Lacrimae." Yet immersed in despondency as she is, it will be noticed that Yale is not overlooking a single chance of remedying as far as possible the injury caused by Roome's enforced layoff. She weeps, but with characteristic energy toward restoring the soundness of the football machine. Underneath the cloak of grief is grim resolve. Mournfulness stalks abroad, but the halfback still hits the line. With an array of coaches consisting of Camp, McCormick, Throne, Glass, Owsley, Sharpe, Rockwell, Hinkey, Stillman, Hoyt, Roraback and Flanders to urge them on, enough football may yet be pounded into the distressed bulldogs for them to at least growl a few. Coming down to the facts in the case Roome could be spared less than any other member of the team except possibly Forbes and Biglow. Roome and Forbes are valuable in rushing the ball when ground must be gained, and Roome is a tower of strength on the defence. Not only that but he is the best punter on the squad, and Yale is none too strong in that department. Also he is clever in placing onside kicks, the new play that cuts a big figure this year. However, it is probable that Yale has others who have been drilled in this trick. With more than one man capable of doing it the other side is less likely to anticipate it. With Veeder and Sammy Morse to give feeble imitations of booting the ball in Roome's absence, with Bob Forbes to lean wearly against the opposing line occasionally and with Tad Jones to totter back with caught punts once in a while it is possible that Yale may yet escape utter annihilation. We recall afew years ago when big Cadwalader, the only centre in sight, broke his collarbone, yet Yale dragged herself through a game with Princeton and won, 6 to 0.

BOWLING.

The Park Club bowling team will roll a game on its alleys tonight with the Princeton team.

(Other sporting news on page three).

CLOSED PORTALS.

Trinity Commandery, No. 17, K. T., will hold a regular conclave Monday night.

Plainfield Council, Jr. O. U. A. M., will meet Monday night to complete arrangements for its entertainment at the Y. M. C. A. Hall on Tuesday night.

—Don't forget White Label sugar sifted peas in making tomorrow's dinner list. Neuman Brothers sell them.

CHRISTIAN FIELD.

The members of Faith chapel will unite with the First Baptist church, tomorrow, all day, in the special services to be held there.

It was expected that the individual communion service would be used for the first time at the celebration of the Lord's Supper in the Congregational church, tomorrow morning, but the committee has not completed the arrangements. It will be used at the next communion service.

At the First M. E. church there will be communion and a reception of new members at the First M. E. church, tomorrow morning. At 7 o'clock, Haydn W. Barrows, boys' secretary at the Y. M. C. A., will have charge. At 7:45 o'clock the members of the church and congregation will join in the evangelistic service at the First Baptist church.

Looking for a Fur Glove.

If you lost a fur glove last night, you will probably find it at police headquarters. Bicycle Policeman Arthur McGinley found a fur glove on Park avenue near Arlington place.

Revival Soloist.

Charles L. Lewis, of the Lotus Glee Club, will sing at the theatre revival meeting tomorrow afternoon. Dr. J. H. Buchanan will play the piano accompaniment.

We'll Build a House for You

from your architect's plans and specifications at

HIGHLAND PARK

the home site, well chosen for its healthfulness, conveniences and improvements.

Now is the best time to select one of these Nice Building Lots which we are selling as low as $200 and up. Let us give you further particulars.

ELSTON M. FRENCH

171 North Avenue. Tel. 24. Plainfield, N. J.

New York Office—141 Broadway.

WEINBERGER'S NEW YORK CLOTHING COM'Y.

Only Store: 202 W. Front St., Plainfield, N. J.

The Largest Retail Clothiers in Union County.

Overcoat and Suit Sale.

2,000 Overcoats and Suits at a saving of 33⅓ per cent. Your last chance to buy your winter outfit.

Overcoats & Suits, vals. up to $10 - $7.00
Overcoats & Suits, vals. up to $14 - $9.00
Overcoats & Suits, vals. up to $18 - $12.00
Overcoats & Suits, vals. up to $22 - $15.00
Child's Russian Overcoat, val. $4 - $2.65
Child's Russian Overcoat, val. $6 - $3.75
Boys' Long Overcoat, val. $7 - - $3.90
Boys' Extra Overcoat, val. $9 - - $5.50

New York Clothing Company

SEA FOOD

FRED IVAMY'S

(Successor to Rogers & Co.)

Dealer in all kinds of Fresh Fish

126 W. Second Street

Telephones 140 and 503

We have a SPECIAL CASH SALE SATURDAY EVENINGS

We handle the best grades of Oysters. Specialty—**Blue Points** and **Cape Cods** on half shell.

It Frequently Happens

that people of wealth are in possession of large sums of money for which no satisfactory investment is readily found. In such cases, this bank will issue a special certificate of deposit bearing interest at a liberal rate, if left for a reasonable time.

CITY NATIONAL BANK.

THE DIME SAVINGS INSTITUTION HAS REMOVED TO NO. 139 EAST FRONT STREET, BUILDING FORMERLY OCCUPIED BY THE PLAINFIELD TRUST COMPANY, WHILE ALTERATIONS ARE BEING MADE TO THEIR PRESENT BUILDING.

Marshal Dooley Resigns.

The resignation of Peter Dooley, as a regular marshal of the borough police force, was tendered and accepted at last night's meeting of the borough council. His successor will be appointed at the next meeting. The change takes effect at once as Dooley wishes to return to his former position with R. H. McCullough.

—Advertise in The Daily Press.

Will Practice in Newark.

Mr. and Mrs. Louis Barton, of Westervelt avenue, contemplate moving to Newark about December 1, where Mr. Barton will practice law. He has been in the office of Corporation Counsel Craig A. Marsh. Some time ago he was admitted to the bar and has practiced to some extent in this city.

—Advertise in The Daily Press.

ROADSTERS' CALENDAR.
Sun Rises 6:30 a. m.
Sun Sets 4:57 p. m.
Lanterns must be lighted 5:57 p. m.

THE DAILY PRESS.

THE WEATHER.
Fair tonight and Tuesday.
Maximum, 55; minimum, 31. 24 hours ending at noon. Ther. at noon 55.

Established May 10, 1887. PLAINFIELD, NEW JERSEY, MONDAY, NOVEMBER 5, 1906. Two Cents a Copy—$5 a Year.

HUNT CLUB FIELD DAY

Attractive Card Arranged For Tomorrow on the Colonia Course.

CLUB'S SNUG QUARTERS

Old Hitchings Place Has Been Converted Into a Comfortable Home For Followers of the Hounds.

At its new home at Colonia, tomorrow, the Watchung Hunt Club will hold its first annual field day. There will be a hunt in the morning and races and competitions in the afternoon. Although the events will be open only to horses of club members, the guests will be unnumbered and visitors will find themselves enveloped in the cordiality of open house.

The hunt will start at 10 o'clock from Dog Tavern. After lunch the racing and jumping card will be run off. The events are carded as follows:

At the last meeting of the Board of Stewards it was decided to make Tuesday, November 6th, a Club Field Day.

There will be a hunt in the morning and in the afternoon the following events will take place, open only to horses owned by club members:

First Event—Light weight hunter's steeple chase, minimum weight 165 lbs., over the club course, about two and one-half miles. First prize a cup.

Second Event—The Master's Challenge Cup—for the best hunter. To be held by the winnter until won by any member of the Watchung Hunt on a challenge of an individual member, subject to arrangement by the racing committee. First: Performance over the hunting jumps. Second: Performance over the steeple chase course. Minimum weight 160 lbs.

Third Event—Heavy weight hunter's steeple chase, minimum weight 190 lbs. over the club course, about two and one-half miles. First prize a cup.

Farmers' Race—Purse $25. First horse to receive $20; second horse $5. Open to farmers over whose land the club hunts.

Jumping Events—First event: For lightweights, minimum weight 165 lbs. Second event: For middleweights, minimum weight 175 lbs. Third event: For heavyweights, minimum weight 190 lbs.

Horses competing in the events must carry minimum weight specified in the conditions.

The jumping will be the average jumps met in the hunting field; performance only to count.

A suitable prize will be given to the winner of each jumping event.

The steeplechase committee, under the direction of which the events will be conducted, is made up of Dr. M. O'Malley Knott, H. A. Bourne, and G. Fred Alpers. Two of the cups and the bridles to be given as prizes are on exhibition at the club house. The heavyweight cup is a striking bit of work in leather and copper. There is a mystery about the Master's Cup. Nobody but Charles D. Freeman, the M. F. H., knows what it is like. The certainty that it will be a noteworthy trophy increases the pleasurable curiosity over it.

The steeple chase course, which will be given its last few touches today, is one that will try out and stamp the horses best adapted for regular hunting over this section of the country. That is what it has been designed for. The members of the committee all agree that it is quite a "sporting course." Fourteen jumps in all will face the racers and some of them will try the hardiest, and cleverest of them, horses and men both. One of the fences is a tricky affair, and one of the water jumps is pretty certain to reduce the ranks of the racers appreciably.

A grandstand will be erected today at the finishing point. In the jumping competitions, the horses will be well within the sight of the spectators. Arrangements have been made for parking spaces for carriages and automobiles.

The club's visitors tomorrow will see one of the cosiest little club houses that could be planned. The house that was once the "old Hitchings place," has been converted into a prettily decorated, thoroughly modernized club home.

On the first floor are the office, reading room, grill room, pantry and kitchen. Above, on the other two floors, are sleeping accommodations for fifteen members or guests, and a roomy bathroom, with a shower as well as tub. An old-fashioned hall nook, with a huge stone fire place is a feature of the second floor. Open fires are prominent all over the house, and that the backs as well as the eyes of the members may be comforted a hot-air heating system and a brick lining about the house have been provided. The atmosphere of the club house is thoroughly describ-

(Continued on Page 4.)

ROWDYISM ON P. S. C. TROLLEYS CONTINUE

SUNDAY DISTURBANCES ON CARS ARE AS BAD AS EVER.

Local people who have occasion to use the cars of the Public Service Corporation have reached the conclusion that though the Bishops' bill has been passed and is supposed to be in force, it is being violated somewhere. It is next to impossible to board one of the main line trolleys on the Sabbath day without having to submit to the insults of drunken rowdies and for the past few weeks it has been equally as bad as when the hotels at Scotch Plains and Dunellen kept open house on the day of rest.

A particularly flagrant instance was noticed last evening on car No. 1924 which reached the Watchung avenue terminus from Scotch Plains at 5:45. A half-baked Hun, of the variety that works in the Perth Amboy clay pits, so badly overcome from the effects of rum that he had to hold against the rear door for support, hurled all manner of insulting remarks at passengers and sang ribald songs until he was hoarse. Grouped around him was a crowd of local young men, also much the worse for drink, and they urged him on with a steady stream of oaths and curses. The car was filled to its capacity with many men and women of refinement and they were forced to submit the scene, the conductor limiting his remonstrances to merely telling the Hun and the rest that they "would have to keep still or get off." He might as well have slammed his fist against the side of the car for all the good it did.

This case is only one of many as the same thing occurs regularly Sunday nights on cars coming either from Elizabeth or Bound Brook. In most instances it is caused by so-called young "sports" who get intoxicated on three beers and try to impress older people with the idea that they don't care for anybody or anything. It would be an easy matter for a conductor or motorman to throw three off at a time but as a rule they simply smirk at them and respectable passengers have to suffer.

MANY ACCESSIONS TO CHURCH MEMBERSHIP.

Communion Services Held in Several Local Churches Yesterday.

Communion services were held in several local churches yesterday morning, at which time new members were received. At the Crescent Avenue Presbyterian church, twenty new members were received, five on confession and fifteen by letter.

These persons were received at the First M. E. church:

Clinton R. Watrous, Raymond Palmer, Leroy Guest, Hazel Moore, Thyra Stiles, Lena E. Tallman, Beatrice Apgar, Anna A. Thorn, Rose Reed, Louise Camp, Martha E. Camp, Mary R. Sharp, George H. Williams, Henrietta G. Williams, Ada M. Williams, Lena R. Dennick, Frances E. Weed, Mayme Breads, Josephine Griffith, Annie Perry, Horatio S. Bell, William E. Bell, Henrietta Bell, Ada M. Holder, H. J. Northrop, Reba Northrop, Daniel R. Sherwood, Annie Sherwood, Katherine H. Ewart, Alice Higgins, Claus Peterson and Haydn W. Barrows.

At the Congregational church three members were received on confession and one by letter, and at the First Presbyterian church two were received on confession and three by letter.

Dissolution of Partnership.

T. O. Doane, Jr., and John H. Doane have dissolved the partnership heretofore existing between them under the firm name of Doane & Doane, real estate brokers, and the former will continue the business at 216 Park avenue, the Stirling Building, under his own name. William Grannatt, formerly with William Jeffery, the real estate dealer, will be associated with Mr. Doane as his representative. John H. Doane will also continue in the real estate building, his office being in the Vanderbeek building at North and Park avenues.

Paper On Hawaiian Islands.

The Women's Foreign Missionary Society of the First Baptist church will meet tomorrow afternoon at 3 o'clock in the lecture room of the church. The devotional service will be led by Mrs. George F. Brown. Miss May Shreve will present a paper on "The Hawaiian Islands," giving a history of the islands and the people. Miss Mary White will give the paper on current events. All women of the church and congregation are invited to attend.

Boom in West End Property.

H. C. Compton, of West Front street, has sold three more fifty-foot lots on West Front street, east of Compton avenue, to T. A. Haskard, of Newark. He will probably build there next year.

MANY HEAR REVIVALIST

Five Addresses Made by Rev. Dr. Henry M. Wharton on Sunday.

SCORES ARE CONVERTED

Three Appeals Made at First Baptist Church; One at First M. E. and One at the Theatre.

Large crowds gathered at the evangelistic services held yesterday by Rev. Dr. Henry M. Wharton at the First Baptist church, the First M. E. church and at the New Plainfield theatre. It was the closing day of the series of special meetings and there were not only large congregations at every service, but in nearly every case there were many who signified their desire to lead a Christian life. Especially was this true at the young people's meeting at the First Baptist church in the afternoon, where scores of young men and women took a stand for Christ.

At the morning service in the First Baptist church, Dr. Wharton preached a short sermon. He took occasion to thank the pastors of the city, the chorus and the newspapers for their many kindnesses during the week of special services. He explained that it would be impossible for him to remain here longer. He planned to spend ten days with his family at this time, but at the solicitation of Dr. Chambliss he had given eight of the ten days to work here, something he would not have for anyone on earth, except Dr. Chambliss or his own brother.

His discourse treated with becoming weary with the things of the world, such as temptation, disappointment and the frivolities of this life. Dr. Wharton said that the all-important thing of this life and the one to come is not "Who is who," but "What is what." "If your hope is only in Christ," said Dr. Wharton, "you can have peace and rest, such as the world cannot give and cannot take away. If you don't meet Christ here as your Saviour, you must meet Him later on as conqueror." Dr. Wharton made a strong and urgent appeal to everyone to accept Christ now.

At the Sunday-school session in the afternoon, Dr. Wharton gave a short and informal talk to the young people, in which he persuaded them to give their hearts to Christ in their your before the evil days draw nigh. In response to his appeal scores arose and gave their hearts to Christ. Afterwards they signed cards and at the request of Dr. Wharton they walked to the platform and laid the cards on the desk.

Dr. Wharton appeared at the New Plainfield theatre at 4 o'clock and addressed a great gathering of men. He spoke on the subject "Death at a Frolic," and he held the close attention of the men throughout. He pictured vividly the feast of Belshazzar, and the handwriting on the wall which caused such consternation to the King of the Jews and those about him, when God told him that he had been weighed in the balance and found wanting. Here again Dr. Wharton appealed to the men to stand up for Christ, to follow Him, and several throughout the audience responded to the earnest words of the speaker. The music at this service was furnished by a large chorus of male voices.

Last night the principal meeting was held at the First Baptist church, but the gathering was so large that arrangements were made to have the First M. E. church open for an overflow meeting. Dr. Wharton spoke for a half hour at the Methodist church before going to the First Baptist church, and both edifices were filled to overflowing. After Dr. Wharton left the Methodist church, other pastors took charge of the service, which lasted for an hour. Then all joined in an after-meeting at the First Baptist church, where a great many testimonies were given and a number took a stand for Christ.

"Who is on the Lord's Side?" was the text taken by Dr. Wharton for his discourse at the First Baptist church. The usual song service was held and included a duet by Miss Gertrude Heins and William Holmes. The latter had charge of the music.

"There are only two sides," said Dr. Wharton. "It is no mere say-so of my own. Christ says that he that is not with me is against me. Being on the Lord's side means to do what He wants you to do and to rest in Him." Dr. Wharton pictured impressively the advantages of being on the Lord's side and the disadvantages of being on the devil's side, adding that in being on the Lord's side one can have the best time in this world and that to come. In conclusion Dr. Wharton said that when one's time to die comes they want that sustaining help and peace of Christ.

After his earnest talk, Dr. Wharton conducted an after-meeting in

(Continued on Page 5.)

AT CANDIDATE'S REQUEST MR. GILBERT DENIES STORY.

Mr. Martine Did Not Attempt to Injure Mr. Kiely He Himself Declares.

Two interesting campaign letters were made public this morning. They are as follows:

"Plainfield, Nov. 3d, 1906.

"Hon. Alexander Gilbert.

"My Dear Sir:—I am creditably informed that Chief of Police Kiely is circulating the report in this city and elsewhere that you stated to him (Kiely) that I called at your home and informed you regarding matter that was used against him (Kiely) to his detriment at the late police trial in this city. Knowing this to be false may I not ask you to deny the statement?

"Respectfully,
"JAMES E. MARTINE."
"318 West Eighth Street,
"Plainfield, New Jersey.

"My Dear Mr. Martine:

"I have yours of this date and am surprised at its contents. The statement is unqualifiedly false, as I have not seen Chief of Police Kiely since the police trial to speak with him. I will say further that I never passed a word with him on the subject.

"Truly yours,
"A. GILBERT.

"Nov. 5th."

The Martine letter was called out by reports Chief Kiely is alleged to have been making for two weeks or more. There has been ill-feeling on the part of the chief against the Congressional candidate since the Kiely trial. At least, Chief Kiely has had no particular admiration for the farmer-orator since that time. Mr. Martine has always said, since the hearing, that he was sought out and urged to give his testimony against the chief, and was subpoenaed against his will. He only testified, he has always said, with reluctance and only what he felt compelled to say under his oath.

HURT AT STORAGE PLANT; SUCCUMBS TO INJURIES.

Young Greek Laborer Caught in Machinery at Lehigh Valley Coal Yards.

Mitres Csikut, a Greek, employed at the storage plant of the Lehigh Valley Railroad Company at South Plainfield, died at the hospital Saturday night from injuries received while at work at the company's plant in the afternoon. He was caught in one of the big machines and before his fellow-workmen could rescue him both bones of the left leg near the ankle were fractured and he received abdominal injuries.

Csikut was brought to the hospital in a wagon by a fellow-workman, and despite the prompt medical aid, he died a few hours later. The dead man was twenty-eight years old and married. He had been employed at South Plainfield for several years. Funeral will be held from his late home, South Plainfield, tomorrow morning and interment will be at Perth Amboy.

Mrs. Mary Ann Smith.

Mrs. Mary Ann Smith, widow of Henry Smith, died Saturday night at the home of her son, Charles H. Smith, of Grove street. She had been in poor health for more than a year and had been confined to her bed for the past seven weeks. Mrs. Smith was seventy-five years old and had a wide acquaintance in the city and borough. Her husband was a member of the building committee that planned the first Baptist church and he served in the same capacity for the Park Avenue Baptist church. The family lived for twenty years in the house on West Seventh street, now owned by Mrs. Chapman Fisk. Beside Charles H. Smith, Mrs. Smith leaves one other son, Clarence, who lives in New York. The funeral will be held from her late home tomorrow afternoon at 2:30.

Address by Dr. W. H. Morgan.

The Brotherhood of the First M. E. church will meet in Vincent chapel Friday night, and listen to an address by Rev. Dr. W. H. Morgan, of the Central M. E. church, Newark. There will be a reception to the men who have joined the Brotherhood during the pastorate of Rev. A. C. McCrea. Refreshments will be served and all men of the church are invited.

Rummage Sale to Continue.

The rummage sale which has been in progress during the past week under the direction of the Salvation Army, has been a success. It has been decided to continue the sale on Tuesday and Friday afternoons and any person having articles to contribute will kindly notify the officers at army headquarters and they will be called for.

Granted a Divorce.

Mrs. Mary A. Brown, colored, has been granted an absolute divorce from her husband, William J. Brown, by Chancellor Magie. Coddington & Swackhamer, representing the petitioner, received word of the decree on Saturday. The application was granted on the grounds of desertion.

—The voting machine is explained on page 8 of this issue.

CANDIDATES ON RECORD

Republican Assembly Nominees Fearlessly Champion the Bishops' Law.

DEMOCRATS ARE SILENT

C. E. Union Hears From G. O. P. Candidates—Will Effect the Vote Here.

Editor, The Daily Press:

Will you kindly allow me space in your columns to address the voters of our city, as I desire to call their attention to the following facts.

In the interest of the Christian Endeavorers of Plainfield I addressed the following letter to the three Republican and three Democratic candidates for Assemblymen from Union county:

Dear Sir:

The Christian Endeavorers of Plainfield are strongly in favor of the "Bishops' Bill" and are very desirous to see it remain on the statute books. In order that we may cast an intelligent vote for Assemblymen on Election Day, I am writing this letter to all candidates, both Republican and Democratic, and would be pleased to receive your answer to the following questions:

Are you in favor of repealing or altering the "Bishops' Bill?"

How will you vote when the attempt is made to repeal the "Bishops' Bill" this year?

We will not vote knowingly for any one who will vote against the bill, and any silence or evasion on your part will be taken to mean that you are unfavorable to our cause.

Thanking you in advance for your prompt reply, for which I enclose stamped envelope, I remain,

FRED C. LOUNSBURY, JR.,
President of the Plainfield C. E. Union.

To the above letter I have received the following replies:

Mr. Fred C. Lounsbury, Jr.,
Plainfield, N. J.

Dear Sir:

Permt me to acknowledge yours of the 27th and in reply to same state that your inqury to whether or not I am in favor of appealing or altering the "Bishops' Bill" is rather a broad question, inasmuch as the phrase "Repealing or Altering" might be taken to mean any one of a very numberous catagory or changes that might be made or attempted.

In reply to your second qury as to how I would vote when the attempt is made to repeal the Bishops' Bill, I can heartily tell you that at present I am not in any way in favor of its repeal.

I trust that my reply may be satisfactory to you and assure you of my every endeavor to the cause of benefitting the most of our people.

JOHN R. MOXON.

Fred C. Lounsbury, Jr., Esq.,
Plainfield, N. J.

Dear Sir:

In answer to your favor of the 27th ult. with reference to the Bishops' Bill, I desire to state that I am not in favor of repealing or altering the bill: and if an attmept is made to repeal it, I shall not only vote against the repealer but do everything within my power to prevent its passage.

I hope that you were at the Plainfield theatre last night in order that you might know my attitude from what I said there.

Very truly yours,
RANDOLPH PERKINS.

Mr. Fred. C. Lounsbury, Jr.,
Plainfield, N. J.

Dear Sir:

Your favor of Oct. 27th at hand and read with much pleasure for it indicates to me the high minded and intelligent voter is taking an interest in the questions of the day, and one especially of vital importance not only to the citizens of our good county but of the whole State.

In reply to your first question I answer emphatically NO unless a stronger law is framed.

The second is answered by the first.

My attitude toward the liquor question is well known here in Rahway, and I believe with you that any evasion on the part of any candidate for member of Assembly should be taken to mean that they are in favor of repealing the bill; and feel sure the voters of our county will defeat such on Nov. 6. Believe me sir.

PETER TILLMAN.

From the above it will be noted that I have received replies from the three Republican candidates, but on the other hand, I have received no replies whatever from the Democratic candidates. Why this unwonted silence? I can draw but one conclusion, and that is that they are in favor of repealing the bill in question.

The time is past when the thinking voter of either party is going to support a candidate blindly. When we vote, we want to know what we are voting for. The three gentlemen in the letters quoted above, have outlined plainly their position in this matter, the others seem to want to hide theirs.

I am writing the above in the interest of neither party but in the interest of morality; and I appeal to every intelligent voter of our city to seriously consider this question and then vote for Messrs. Moxon, Perpins and Randolph, whom we know will work in favor of the Bishops' bill; a bill claimed to protect the American home and the American Sabbath, two things dear to the heart of every true American.

Respectfully yours,
FRED C. LOUNSBURY, JR.

MINISTERS TALK ON BISHOPS' LAW

TELL VOTERS TO FAVOR CANDIDATES AGAINST REPEAL OF STATUTE.

Rev. Charles E. Herring, pastor of the First Presbyterian church, remarked to his congregation yesterday that he hoped that all the voters would see their way clear to cast their ballot for candidates who would stand by the Bishops' bill.

Rev. Dr. Cornelius Schenck, of Trinity Reformed church, also spoke a few words yesterday morning concerning the Bishops' bill, and the importance of voting for candidates who would support it. He said that he had corresponded with one of the Assembly candidates on the Republican ticket and was informed by him that he favored the Bishops' bill from the eacting clause to the bottom and would not vote for its repeal. Dr. Schenck urged all voters to carefully investigate and consider this question before casting their ballots. He believed that the Bishops' bill to be a big step in the right direction and if it only abolished the back room and the sale of liquor to minors it would be worth all that it cost to adopt it.

Other local pastors spoke at their services yesterday in favor of the Bishops' bill and asked the men in their congregations to elect candidates who would vote for keeping the law on the statute books.

All of the pastors of the Elizabeth churches spoke in favor of the Bishops' bill, yesterday, and urged the voters in their congregations to support the candidates who would vote to keep that law on the statute books, if elected. Very Rev. Dean Gessner, of St. Patrick's church, Elizabethport, wields a great influence throughout Elizabeth as well as Elizabethport, urged the men in his parish to vote for the Republican nominees and keep the Bishops' bill in force. The saloon-keepers of Elizabeth met yesterday and appointed committees to work at he polls tomorrow for the success of the Democratic ticket.

OCTOBER WEATHER.

Conditions in Plainfield Compiled by John Neagle.

Weather Prophet John Neagle has compiled the following weather statistics for the past month:

Highest temperature, 75 degrees, October 9; lowest temperature, 28, October 13; mean temperature, 54.0 degrees; normal temperature, 50.4; mean maximum, 62.7; mean minimum, 45.4; greatest daily range, 33 degrees; total precipitation, 4.72 inches; greatest precipitation in twenty-four hours, 1.37 inches, date October 21-22; normal precipitation, 4.18 inches; snowfall, a trace, date October 11; number of rainy days, 16; number of clear days, 4; number days partly cloudy, 14; number of days cloudy, 13; first killing frost, October 13; thunder storm, October 9. The mean temperature for the month was at normal. The precipitation was 0.54 inches above normal. The average number of rainy days for the month was 8.4.

CITY COMMITTEE MEETS.

$40 Appropriated From the Treasury for the Use of Poll Workers.

The Republican City Executive Committee met at the Casino, Saturday night, and made final arrangements for workers and other details in connection with the election. It was decided not to ask any money for the usual expenses from the county committee but instead $40 for each district was taken from the local treasury to be paid "watchers" at the city polls.

Reports were submitted showing that conditions predicted success for the Republican ticket in Plainfield and that from indications a heavy vote would be polled. The treasury closes with a balance on hand.

Attempt to Wreck Senator's Auto.

Four men in a large touring car attempted late yesterday afternoon to wreck the automobile owned by Senator Joseph S. Frelinghuysen, on a country road near Millstone. The Senator's auto was going at a moderate rate when it was overtaken by a bir red machine, containing four men, and instead of passing Mr. Frelinghuysen's machine, which was run to one side of the road, it mad straight for it and the wheels of the two machines hooked and the Senator's auto was almost upset. The red machine was little damaged and got away. Senator Frelinghuysen is determined to find out who were in the red machine and punish them.

A Split Ticket.

It is just as easy to vote a split ticket as a straight ticket on the voting machine. Read the instructions on page 8.

The Voting Machine.

If you don't know how to register your ballot on the voting machine, read the instructions given on page 8.

—Advertise in The Daily Press.

POLITICIANS NON-PLUSSED

Plainfield Holds Balance of Power in the Congressional Fight.

FISK MAKES APPEAL

Result Here Depends On the Attitude of the Colbyites and the Labor Vote.

What the result will be in Plainfield tomorrow will depend entirely on the Colbyite and the labor vote, and consequently the politicians are all at sea when discussing the probable majority for Congressman Fowler. The result in the county is much in doubt depending entirely upon Plainfield for the people of Elizabeth it is conceded will return a majority against their fellow-townsman, Charles N. Fowler. It is safe to predict that the G. O. P. candidate will get anywhere from 300 to 800 majority here and in that event he will carry the county thus assuring his election.

Charles J. Fisk has made a personal appeal to the citizens of Plainfield to vote for Mr. Fowler as against their fellow-townsmen, James E. Martine. To every voters he has sent the following letter:

"Dear Sir:—

"I make the personal request that you go to the polls election day, without fail, and vote for the Republican candidate for Congress, Hon. Chas. N. Fowler. The Fifth Congressional district comprises the counties of Morris, Warren and Union. The election of a Republican in this district depends to a very great extent on the result in Plainfield. The Democratic majority in Warren county is about offset by the Republican majority in Morris county, therefore the result in Union county will decide the election.

"The indications are that Elizabeth will be carried by the Democrats and that the final result in the county will depend on the result in Plainfield.

"As a member of the Republican Congressional Committee and Chairman of the Republican City Committee, I am anxious we should have as large a Republican vote as possible, and ask every Republican voter to make a special effort to be sure and vote.

"Yours very truly,
"CHAS. J. FISK.

"Plainfield, N. J.,
"November 3d, 1906."

It is believed that Messrs. Perkins, Tillman and Moxon, the Republican Assembly nominees will run away ahead of their ticket in Plainfield. Their endorsement of the Bishops' law, which their opponents are against, insures them a rousing big vote here.

The polls will open at 6 o'clock in the morning and close at 7 o'clock at night. Following are the polling places in Plainfield:

First ward—First district, 183 North avenue; Second district, 545 East Third street.

Second ward—First district, 343 Watchung avenue; Second district, 699 South avenue.

Third ward—First district, Casino, West Seventh street and Arlington avenue; Second district, Taylor's barn, (formerly Clifton's), West Seventh street and Spooner avenue.

Fourth ward—First district, 204 West Second street; Second district, 672 South Second street; third district, 931 West Third street.

The polling places in North Plainfield: First district, Trewin's barber shop on Somerset street; Second district, Jeroloman's pool room on Somerset street.

Installed Elders and Deacons.

Rev. Dr. Cornelius Schenck, pastor, installed the newly-elected deacons and elders at Trinity Reformed church, yesterday morning. The elders are George L. VanEmburgh, Robert Clark, Jr., and H. E. Gale. The deacons are W. F. Oliver, A. R. Willett and W. R. Kriney. All were present except Mr. VanEmburgh, who was detained at home by illness. The installation service was an impressive one.

Miss Lowe Gives a Delightful Dinner.

Miss Lowe, of Park avenue, gave a delightful dinner at the Plainfield Country Club, Saturday, the affair being in the nature of a Hallowe'en celebration. There were eighteen young people in the party. The women were dressed as dairy maids and the young men were attired as farmers. The dining room was decorated appropriately.

The Congressional Fight.

A Republican who wants to vote for Martine and the Democrat who wants to vote for Fowler, should understand how to use the voting machine. See the instructions on page 8.

—Neuman Brothers' store will be closed all day tomorrow. Open later this evening for the convenience of patrons.

Note.

THIS STORE WILL BE OPEN ALL DAY TUESDAY, TOMORROW (ELECTION DAY), IN ORDER THAT OUR PATRONS MAY NOT BE DISAPPOINTED SHOULD THEY NEED ANYTHING IN OUR LINE.

A.E.FORCE&CO.

"The White Store"

WE GIVE S. & H. GREEN TRADING STAMPS.

The Store that Saves You Money

Election Noise.

CELEBRATE ELECTION DAY BY GETTING ONE OF OUR NEW "SIREEN" HORNS. THEY ARE NEW IN THE WAY OF A NOISE-MAKER AND ARE NOT EXPENSIVE. ONLY 10c. EACH.

The remarkable daily increase in our business is proof positive that the shopping public of this city and vicinity are learning in increased numbers each day the unquestioned value giving of this store.

MILLINERY—We are showing an irresistibly charming array of fine Millinery at popular prices. Every suitable shape, color and trimming idea that is within the realms of good taste and fashion are represented. Watch our window display (Thursday). A special sale for the day only of Trimmed Hats in the new shapes, and best materials; the prices will range from 59c to..... $3.98

THE RUG DEPARTMENT.

This department is growing in popular favor day by day. Here are a few values that are bound to attract the prudent buyer.

Sanford Axminster Hall Rugs, 5x12; very special, for..... $8.50

Sanford Axminster Rugs, beautiful patterns, 5x7, for..... $3.48

Eutopia Axminster Rugs in printed designs, for..... $3.98

Electra Axminster Rugs in printed designs, for..... $2.98

A few remnants of French Wilton and Axminster Carpetings, the $1.35 kind, will be closed at..... .73

Sanford Mats for..... $1.25

LADIES' COATS AND SUITS.

Judging by the increased and continual activity in this department it has become at a bound the most popular department in the store. We invite your attention to our distinctively fashionable models; they are garments that meet the exacting requirements of the best dressed women.

Our Suits comprise a variety of the new mixed cheviot and plain materials, perfectly tailored. The coats are invariably satin lined, and the skirts are the newest models in pleated effects. Prices range from $25.00 to..... $12.50

Our Coats possess that smart, snappy tone that distinguish them from the ordinary kind. "The Tourist Coat," this season's most popular garment, comes in a variety of cloths, plain and mixtures; lined or unlined. They range in price from..... up to $25.00..... $7.98

Children's and Misses' Ready-to-Wear Dresses in a nice variety of plain and mixtures, prettily trimmed; suitable for girls 4 to 14 years, from..... to $4.98..... $2.25

BLANKETS, COMFORTABLES ETC.

This has been one of the busiest corners of the store the past week. Don't put off getting these needed things until the cold weather comes.

We want to say to you that we are headquarters in this particular line, and if you favor us with a call we will prove it.

Blankets 11-4, white and colored fleeced Blankets, 4 different patterns to select from, for, pair..... $1.00

Bath Robe Blankets, with enough to make a generous size bath robe, for..... .98

Feather Pillows—Full line of live geese feather Pillows, covered with A. C. A. Tick, at $1.98, $1.59, $1.39, $1.19 and..... .98

DRESS GOODS DEPARTMENT.

An exceptional line of the popular Broad Cloth and Panama Suitings in all the new wanted colors, at, yard $1.50, $1.25 and..... $1.00

Velvets—We have placed on the bargain tables a big line of fine Silk Velvets, nearly all colors; suitable for Dress and Hat Trimming; never sold less than $1.00 to $1.25; priced to close..... .49

Sale of Yarns and Art Goods.

To bring more prominently before the ladies' of Plainfield our Art Goods department, we will offer for one week the following special prices. See Our Special Window Display. Make your purchases now for Christmas Fancy Work.

Columbia Yarns for all kinds of fancy work, Germantown, Shetland Floss, Saxony, Shetland Wool and Germantown Knitting Yarn.

Four Fold Germantown Wool, in all colors, 10 skeins to the pound, will be sold special at, skein..... 17c

18 inch Silk Floss Pillows, 19c

Three Fold Saxony Yarn, 20 skeins to the pound, will be sold special, per skein..... 10c

Shetland Floss, 12 skeins to the pound, will be sold special, per skein, at..... 9c

Germantown Knitting Yarn, four skeins to the pound, will be sold special, per skein, at.... 32c

Large size Tapestry Tops.. 50c

Eight Fold Double Germantown Yarn, 10 skeins to the pound, will be sold special, per skein, for 17c

Pillow Tops at special prices; all the newest designs of those popular Lithograph Pillow Tops during this sale at..... 19c

Tapestry Pillow Tops..... 39c

Pin Cushions in all sizes, from satin covered, 10c up to.... 59c

24 inch made up Pillows, printed satin tops of the newest designs, special price..... $1.25

We have a full line of the best Embroidery Silks, Hemmingway & Sons.

Peerless Slipper Soles at.. 25c

And many other new things can be found at our Art Goods Department.

SCHEERER & CROWN

74 and 76 MARKET ST., NEWARK, N. J.

Three Rooms Furnished Complete for $75.00

No Deposit Required.

This $34.00 Outfit for $22.50.

Terms 50c Weekly

Send us your order and we will deliver into your home free of all expense to you, subject to your approval:

One Massive Steel Bed (like cut) value	$15.00
One Guaranteed Steel Spring, value	5.50
One Elegant 2-Part Mattress, value	8.50
One Pair Choice Feather Pillows, value	5.00
Total Value	$34.00
Our Special Price for Outfit Complete	$22.50

We deliver any of the above articles into your home free of all expense to you and subject to your approval.

A Postal Card Will Bring Our Salesman to Your Home to Take Your Order.

We allow car fares when purchases are made at our store.

The MATHUSHEK & SON PIANO CO. of New York.

Salesrooms—310 West Front Street, Plainfield, N. J.

MANUFACTURERS OF

GRAND AND UPRIGHT PIANOS

in various beautiful natural woods, installed with their celebrated Patent Duplex Sounding Board that cannot possibly crack, and without any ribs to loosen. All sizes and case designs, at Lowest factory prices and terms.

Fine assortment of their celebrated full, round, beautiful singing tone, and perfect action.

SMALL "M. & S." UPRIGHT PIANOS, in Mahogany, Walnut, Oak and Ebonized cases, returned from rent, now on sale from $175 upwards.

Larger USED "M. & S." UPRIGHT PIANOS, containing their patent Duplex Sounding Board, from $200 upwards.

Other used UPRIGHT PIANOS—various makes and woods—from $150 upwards.

Used BABY GRAND PIANOS—most liberal reductions from original prices.

USED SQUARE PIANOS from $10 upwards.

Used ORGANS at all prices, from $10 upwards.

Also New UPRIGHT PIANOS of other well-known makes at prices and terms to meet every requirement.

Liberal discount for cash.

TUNING, REGULATING, REPAIRING, RENTING, EXCHANGING.

Our Only Plainfield Salesrooms, 310 West Front Street.

We close daily at 6 p. m., except SATURDAYS at 10 p. m.

MEN'S FURNISHINGS.

This department is overflowing with bargains for our early buying for cash enables us to sell at prices lower than elsewhere.

$1.00 Boys' Sweaters in shape collars, in Oxford, blue, black and cardinal, value $1.25

Special showing of Men's Sweaters, don shape neck and turtle neck, from $1.00 to $3.50.

$1.00 special showing of Men's Lion Brand Shirts in all the newest styles for fall and winter; regular price $1.39.

MILLINERY—Never before has our display of Millinery been as large or our prices been as reasonable. A careful inspection will convince you of this fact. In Untrimmed Millinery we have all that is new and desirable at the lowest possible prices when quality is considered.

WE GIVE RED STAR STAMPS.

I. H. BOEHM

109-111-113 W. FRONT ST. 126 PARK AVE. Tel. 688-J

Fall Line Complete.

Overcoats and Suits

in all the latest styles now on exhibition.

Hats and Furnishings.

SUITS TO ORDER.

Werner's Clothing House,

206 W. FRONT ST.

IF YOU ARE LOOKING FOR

TRUNKS, SUIT CASES OR BAGS

CALL AT

O. M. DUNHAM'S, 129 Park Ave.

TRUNK STRAPS—ALL SIZES.

THE DAILY PRESS may be obtained from the following Newsdealers and Agents. 10c. a week.

CITY.

Union News Co. .....R. R. Station
J. M. Harper .....411 Park Ave.
E. A. Laing .....149 W. Front St.
A. D. Mallinson..Fourth and Liberty Sts.
Trolley Waiting Room....Watchung Ave.
M. Estil .....111 Park Ave.
Debele & Stahl .....113 Somerset St.
Blaney & Son .....331 Watchung Ave.
T. A. Garthwaite .....212 Watchung Ave.
A. Anderson..West Third St. and Lee Pl.
John Mottley..Cor. E. 3d & Richmond Sts.

SUBURBAN.

Dunellen ..... B. Siriski
New Market ..... R. Burdick
Bound Brook .....Union News Co.
Bound Brook....D. M. Ross, Trolley Sta.
Somerville ..... Jacob Gernert
Westfield ....C. F. Wittke, A. E. Snyder
Westfield ..... J. W. Wall
Scotch Plains ..... Chas. Elliott
South Plainfield ..... Patrick McDonough
Fanwood ..... Chas. Elliott
Netherwood ..... Blaney & Son

NEWS IN THE SUBURBS.

DUNELLEN AND VICINITY

November 27 and 28 are the dates set for the celebration of the twenty-fifth anniversary of the Roman Catholic diocese of Trenton. St. John's church and Father Dunphy will have part in it.

An entertainment will be held by the Farther Lights Society of the Baptist church in Friendship Hall, November 20. An elaborate programme is being arranged.

David Bernard's injured leg has been amputated above the knee. He is recovering from the effects of the operation.

Miss Annie Lindoerfer, of Newark, has been the guest of her cousin, Mrs. Philip G. Mitze, for several days.

Mrs. George Voorhees is much improved from her recent illness. She is able to be up and about.

Mrs. John M. Dayton has returned from a week's visit to friends in Ridgewood and Plainfield.

Miss Hattie Sunday, of New Cumberland, Pa., is the guest of Mrs. Mary L. VanAlstine.

Mrs. Mahlon Dayton entertained the Father Lights Missionary Society Saturday afternoon.

Mrs. C. E. Kelly and Miss Zella Kelly are spending the week at Hagerstown, Md.

Mrs. Charles Day will be the hostess of the Embroidery Club tomorrow night.

Arvid Johnson has resigned from the employ of Robert Hoe & Co., New York.

A poisoned finger has kept Will Johnson from work several days.

Mrs. W. J. Nelson has been entertaining relatives from Stanhope.

Mr. and Mrs. P. W. Voorhees' youngest son has been very ill.

Several ducks and snipe have been bagged about the pond.

PLAINS AND FANWOOD

The automobile warning sign on the green near the flag pole seems to do but little good, as but few of the chauffeurs slow up or reduce speed when turning the corner.

Tomorrow being Election Day, no session of the public school will be held; the rest of the town will probably go on in its usual way, with the exception of the commuters, who will enjoy a holiday.

Rev. A. H. Cook, of the Methodist church, exchanged pulpits yesterday with Rev. C. B. Livingston, of the Lake Hopatcong Methodist church.

The weekly meeting of the Young People's Society was held last night in the parlors of the Baptist church.

Mr. and Mrs. L. D. H. Gilmour, of Newark, spent Sunday with Dr. and Mrs. F. W. Westcott, of the borough.

Daniel T. Hendrickson spent Saturday and yesterday with his family at Port Monmouth, N. J.

Mrs. Frederick Stephenson, of Lincoln, was the guest of friends in town Saturday.

William S. Rapp, of Lincoln, was the guest of friends in town yesterday.

Miss Josephine Ingram was the guest, yesterday, of Elizabeth friends.

SOUTH PLAINFIELD.

The Mollison children are convalescing from a serious illness and are now able to be out again.

The mill is now running its full time and Mr. Kellogg, the miller, has all he can attend to.

Don't forget the election tomorrow. The polls will be open at Norman's Hotel from 6 a. m. to 7 p. m.

The home of Bernard Morgan is the second house in the village to be quarantined for scarlet fever.

Harry Hannon, the night operator, has taken a position in Jersey City.

William Voorhees, of Brooklyn, spent Sunday at his farm here.

Earl Darlington visited friends here on Saturday.

Not Many Complaints.

The Union County Board of Taxation is somewhat surprised by the small number of complaints received from taxpayers regarding their assessments under the new law. The law provides that complaints must be made in writing, and a large number of taxpayers whose increase in taxes amounts to but a few dollars consider it hardly worth while to complain. Of course, there are some complaints, but there is not the strenuous kicking seen under the old law, when taxpayers were obliged to go before commissioners of appeal.

Congregational Conference.

An important conference of the Congregational churches from this part of New Jersey will be held at Chatham on Thursday, and the local church will be well represented. In connection with that conference, there will be a session of the Congregational Union, of which Rev. C. L. Goodrich, of this city, is the president.

LOCAL AMUSEMENTS

Considering Ernest Shipman's production of "When Knighthood Was in Flower," which will be at the New Plainfield theatre tomorrow afternoon and night, as a whole, with its gorgeous scenery, magnificent costumes and a cast which includes some of the best actors and actresses of the day, including Anna Day as "Mary Tudor," it is safe to say that it will draw one of the biggest crowds of the season to that theatre.

The New Plainfield theatre will offer for the attraction Wednesday night "Her First False Step." The piece is in five acts and takes you from the rural hills of New Hampshire, through the slums of New York and aronud the menagerie tents of a big circus. Here is introduced one of the most thrilling scenes ever witnessed on any stage—the unnatural father to save his own neck throws his little baby daughter into a den of savage lions, where she is rescued by the hero at the risk of his own life. A number of pleasing specialties are introduced during the action of the play. The company is a large one numbering thirty people and carry a sixty-foot scene car packed to the door with special scenery.

Discriminating theatre-goers who appreciate a real, wholesome love play—strong without the curses of a "villian" or the heroics of a "hero," and in which every line brings forth a spontaneous smile or a tear, or a good joyous laugh—are promised a treat in "The Little Gray Lady," a new play by Channing Pollock, which will be presented for the second time in this city at the New Plainfield theatre next Thursday night with that charming actress, Helen Grantly, in the title role at the head of her own excellent company. The action of "The Little Gray Lady" is hinged on the life of the department clerks in Washington, D. C., and the management has given this newest work of the author of "The Pit" and "In the Bishop's Carriage," the very best stage appointments and a cast of greater strength than has been seen here in many seasons.

Charles Frohman will present at the New Plainfield theatre on November 16, William Collier in a brand new comedy in three acts entitled "Caught in the Rain." The title is particularly appropriate because the story hinges about the meeting during a rainstorm of the bashful young hero, Dick Crawford (Mr. Collier), and Muriel Mason (Nanette Comstock). It was a case of love at first sight but each mistakes the identity of the other and the complications resulting add a lively interest to the pretty love story. In the end of course they are happily married, but in the meantime the audience is assured of three hours of continuous laughter.

Mr. and Mrs. Clarence Leland, of Elmwood place, contemplate moving to Connecticut.

—Advertise in The Daily Press.

CHRISTIAN FIELD.

The Official Board of the First M. E. church will meet Wednesday night after prayer meeting.

The regular mid-week prayer meeting will be held at the First Baptist church Wednesday night, as usual.

An all-day sewing meeting will be held at the Congregational church on Thursday. Luncheon will be served at noon.

The Young Ladies' Mission Circle of the First M. E. church will meet in Vincent chapel tomorrow night at 8 o'clock.

Miss McIntosh, of College place, will entertain the Girls' Club of the Congregational church at her home Friday afternoon.

Rev. Charles Fountain, of this city, a student at Crozier Theological Seminary, has been elected treasurer of the senior class.

The Women's Home Missionary Society of the First M. E. church will meet in Vincent chapel tomorrow afternoon at 3 o'clock.

John M. Whiton, the newly-elected superintendent of the Congregational church Sunday-school, took charge of the school yesterday for the first.

The Silver Cross Circle, King's Daughters, which gave a Hallowe'en sale and tea last week, has received as profit from the affair about $50.

The women of the First Presbyterian church will hold a fair and sale in the chapel of the church, Friday afternoon and evening, November 16.

Special services are held at the Rescue Mission on Grove street on Tuesday and Thursday nights and Sunday afternoon. These are not denominational services and everybody is invited to them.

The articles for the harvest home barrel for the Baptist Home for the Aged will be received at the First Baptist church tomorrow morning at 10 o'clock. Donations of groceries, table linen, bedding or money will be most acceptable.

PERSONAL.

Charles McNichols, of Brooklyn, has been visiting friends in Plainfield for a few days.

Mrs. A. M. McKee, of Westervelt avenue, is spending several days with her sister in New York.

Miss Frentz, of Scotch Plains, has been visiting her sister, Mrs. Frank Putnam, of East Fifth street.

Mrs. Ida Swackhamer, of Whitehouse, who has been visiting Plainfield relatives, has returned home.

Mr. and Mrs. Mortimer Givens, of Orchard place, are planning to go to California for the benefit of Mr. Givens' health.

—There will be a civil service examination at the postoffice on Saturday, November 17, for applicants as clerks and carriers in Uncle Sam's service. W. B. Sharp, at the postoffice, will give further particulars.

HOWARD HUNTINGTON WINS HONORS AT P. C. C.

FIRST ROUND FOR THE CONSOLATION CUP AN EVENT OF INTEREST.

In the first round for the Golf Committee consolation cup at the Plainfield Country Club, on Saturday, match play, Edward T. Wilson beat Stuart H. Patterson, 3 up and 1 to play; E. E. Iremonger beat Dudley H. Barrows, by default; Charles A. Reed beat Edward J. Patterson, 4 up and 3 to play, and L. A. Chase beat E. B. Shoemaker, 2 up.

The second round will be played tomorrow and will be concluded on Saturday. There was also the initial play on Saturday for the November cup, similar competition to that of the October cup, the winner being determined by the best average score for the month. These competitions have been very popular and full of interest.

The scores returned on Saturday were as follows: Howard Huntington, 94, 15—79; C. B. Morgan, 83, 2—81; Charles A. Stover, 88, 7—81; Arthur Murphy, 96, 7—89; George E. Cathcart, 109, 18—91.

The schedule for tomorrow includes play for the November and Election Day cups, as well as continuation for the consolation cups, while the play for the inconsolables' cup will also be started and continued throughout the month.

There was a large field out on Saturday, the beautiful weather being ideal for the game. There were a number who did not enter any special competition but just played the game for the fun of it. The clubhouse was also the scene of much activity throughout the afternoon and evening, where the social features were greatly enjoyed and refreshments were served.

90 Per Cent.

Of Headaches

comes from eye strain. Avoid all headaches by wearing perfectly fitting glasses. EXAMINATIONS FREE

STILES & CO

Philadelphia EYE SPECIALISTS.

107 E. Front St.

Every Thursday.

Hours—11:15 a. m. to 1 p. m. and 1:45 p. m. to 4:30 p. m.

SHERIFF'S SALE—In Chancery of New Jersey. Between Central New Jersey Land Improvement Company, complainant, and George G. Tennant et als., defendants. Fi. fa. for sale of mortgaged premises.

By virue of the above-stated writ of fieri facias to me directed, I shall expose for sale by public vendue, at the Sheriff's office, in the city of Elizabeth, N. J., on

WEDNESDAY, THE FIFTH DAY OF DECEMBER, 1906,

at two o'clock in the afternoon of said day, all that certain tract or parcel of land and premises situate, lying and being in the township of Fanwood, in the county of Union and State of New Jersey, more particularly described as follows:

Beginning at a point in the centre of South avenue and corner of property of Viola N. Renaud; thence along said Renaud's line in a magnetic course south nineteen (19) degrees east two hundred and forty-three and twenty-two hundredths (243 22-100) feet to a point; thence at right angles to said line north seventy-one (71) degrees east one hundred (100) feet; thence north nineteen (19) degrees west and parallel with first mentioned line two hundred and seventy-one and seventy-two hundredths (271 72-100) feet to a point in the centre of South avenue; thence southwesterly along the centre of said avenue and following the curve of the same one hundred and four and ninety-four hundredths (104 94-100) feet to the place of beginning. Being the same premises conveyed by the said Central New Jersey Land Improvement Company to the said George H. Muller by deed of even date with said mortgage, and said mortgage being given to secure a part of the purchase money.

WILLIAM H. LAWRENCE, Sheriff.
BEDLE, EDWARDS & HOLMES, Solicitors.
11 5 5m EDJ&DP Adv. Fees—$9.00

SHERIFF'S SALE—Union County Circuit Court. Clarence L. Murphy, plaintiff, vs. Alice H. Sanford, defendant. Fi. fa. de bo. et ter. On Contract.

By virtue of the above-stated writ to me directed, I shall expose for sale at public vendue, at the sheriff's office, in the city of Elizabeth, N. J., on

WEDNESDAY, THE TWENTY-FIRST DAY OF NOVEMBER, 1906,

at two o'clock in the afternoon of said day, all that tract or parcel of land and premises situate, lying and being in the city of Plainfield, in the county of Union, and the State of New Jersey:

Beginning in the southeasterly line of West Fifth street at a point therein distant northeasterly fifty feet and ten one-hundredths of a foot (50.10) from the northeasterly line of Lee place; thence running northeasterly along the said line of West Fifth street fifty feet and ten one-hundredths of a foot (50.10); thence southeasterly and parallel with Lee place one hundred and eight feet and eighty-nine one-hundredths of a foot (108.89) to a point midway between the said line of West Fifth street and the northwesterly line of West Sixth street; thence southwesterly along a line which is midway between said streets fifty feet and five one-hundredths of a foot (50.05); and thence northwesterly and parallel with Lee place one hundred and nine feet and eighty-three one-hundredths of a foot (109.83) to the side line of West Fifth street and place of beginning.

WILLIAM H. LAWRENCE, Sheriff.
CLARENCE L. MURPHY, Att'y.
10 22 5m EDJ&DP Adv. Fees—$7.20

This offer is made to advertise our Newark Store and will not be made again.

$1.00

For Glasses you formerly paid other dealers from $5.00 to $10.00 for, including lenses,

Gold Seamless Wire Frames

And no charge for Examining the Eyes.

ONE DAY ONLY

Parlors of the Hotel Kensington,

PLAINFIELD

Tuesday, November 6th,

Hours: 9.00 a. m. until 8.00 p. m.

Your Eyes will be examined by THE DAMMERS SCIENTIFIC METHOD, Positively the only absolutely correct way to fit glasses.

(NO DROPS USED.) Those who have been examined for GLASSES by men who claim to examine eyes by the old, incorrect way, which is done by everyone who supplies glasses but us, will be agreeably surprised by our scientific and wonderful methods of Examining Eyes, and fitting glasses.

We correct your eye defects by looking in the eyes, taking the exact scientific measurements of the focus and shape of the eyes.

NO QUESTIONS ASKED, no trying glasses on your face, until we have determined your exact optical error.

The old tedious and tiresome way of trying to fit glasses is either putting drops in the eyes, which often causes Blindness, or by trying on a lot of glasses, and asking you "Can you see these letters?" or "Do these glasses make you see better?"

After your Optician does a lot of guessing, and has your eyes all out of shape, you think you have been examined.

Think this over, and you can readily see that you have been doing your own examining, and that is no doubt the reason you have had trouble to get glasses correct.

THIS IS ABSOLUTELY THE HIGHEST CLASS WORK DONE IN FITTING CLASSES IN AMERICA.—DON'T SUFFER WITH HEADACHE.

We have produced astonishing results from brain fag, nervous debility, insomnia, dizziness, nausea, WATERY EYES, blurry vision, and other troubles caused by EYE STRAIN. We have corrected by the use of glasses cross eyes and Astigmatism, by our scientific methods of Examining.

An experience covering every detail of the Optical Business for over a quarter of a century is the continuous record of the great Dammers concern.

Our position in Newark, N. J., and Providence, R. I., as the LEADING EYESIGHT SPECIALISTS is proof of the high confidence in our responsibility, and the reliability of our presentations.

THE EDWARD E. DAMMERS CO.,
565 Broad St., Newark, N. J.

LARGEST RETAILERS OF GLASSES IN AMERICA.

FRESH PORK.

The freshest, juiciest and sweetest corn-fed pork on the market, made into sausage, and the greatest care is taken in the making. Remember we have a choice supply always on hand of Beef, Mutton, Lamb and Chickens. The source of supply is carefully considered, and we buy only the choicest. Our prices will be found low enough to please.

Fred. Endress,
131-135 W. Front St.
Tel. 155

Flor de Timbo
Clear Habana.

Get It at Timbo's

Warren B. Travell, C. E.
GENERAL CONTRACTING and ENGINEERING
816 Third Place, Plainfield, N. J. Telephone 804-J

Oysters R Good.

Choice Meats, Poultry, Fish and Oysters always on hand. Sugar cured Corned Beef. International Hams and Bacon

F. Neidig, 94 Somerset St. Telephone 78f

THE GREAT 12 ACRE STORE

HAHNE & Co

Newark's Store Beautiful

BROAD NEW'K & HALSEY STREETS

You May Win $6 Tomorrow

By Placing Your Money With Us.

This is nothing that Sheriff Sommers will object to. There is no gambling about it.

You need not take the slightest risk. We protect you absolutely & guarantee that you will win from $3 to $6 by placing your money with us.

Results are certain.

We are placing a sum of money with the newspapers to give publicity to the fact that we are selling Clothing for Men that is not surpasst in any particular by the best custom tailored clothes. Some men are hard to convince. We must do something radical to induce them to wear a suit of our clothes. We know that one trial will win them to us & our clothing.

And we think this Election Day offer will bring many of them to see these suits tomorrow. We are going to sell $15.00 & $18.00 Suits..... for **$12.00**

Are various fashionable Double Breasted Models, in medium & dark shades of all-wool cloths, many handsome mixtures being included, & they are all exceptionally well tailored—suits that we will be proud to sell you.

BOYS' SUITS, $3.98

While the boys are out of school will be an excellent time to bring them in to see the suits we have to sell them & to learn how nicely we can dress them for little money.

This offer of our usual $4.98 Suits for $3.98 will give you more than the usual good reasons for bringing the boys here.

These are Double Breasted Suits in smart styles with belts & two pair of Knickerbocker or Bloomer Trousers. They are nicely tailored & finisht & we consider them the best to be had at $4.98, our regular price. By coming tomorrow you save $1 on a suit.

Men's & Boys' Shoes are on the Second Floor adjoining the Clothing Store.
Men's & Boys' Hats are on the First Floor.
Men's & Boys' Shirts, Collars & Cuffs, Ties, Gloves & Half Hose are also on the First Floor.
In all these lines this store undoubtedly excels.

MEN'S SHIRTS—When you come here for Shirts you pick from a truly vast assortment—so many styles that you cannot begin to see them all. We can speedily suit anyone, either in stiff bosom or negligee styles, white or in pretty patterns & colors. There are no better made shirts than we sell.
Prices $1 & $1.50 for the best kinds. Some cheaper.

MEN'S NECKWEAR—We couldn't begin to tell you of the variety of patterns & colorings & styles of Neckties which we will show. The assortment is simply immense. Cases are loaded with them & in boxes on the shelves are as many more as are on view. There could hardly be a necktie want that we could not fill.
Fine Ties, 50c, $1 & $1.50. Many at lower prices.
Special lot of Men's Shield Tecks made from this season's choicest silks; handsomely constructed; light, medium and dark shades; never sold for less than 50c. Take your choice at..... .35
Three Ties for $1.00.

COLLARS & CUFFS—Clean linens are as essential as clean politics & we are prepared to supply you with the most desirable sorts.
Men's Collars, 15c & 25c.
The 15c kind, two for a quarter. Cuffs, 15c, 25c & 40c a pair.
The 25c kind, $2.75 the dozen. Boys' Collars, 10c.

NIGHT SHIRTS—Domet Flannel Night Shirts; made extra long; generous in width; in a large variety of patterns & colors; nice & warm for cool weather wear; 50c, 78c & $1.

JERSEY COATS—Cardigan Jackets & Jersey Coats of the very best sorts are here at the most reasonable prices in every wanted size.
Cardigans $2.50 to $5. Jerseys $2.25 to $6.

SUSPENDERS—On one of our Aisle Tables we are selling a lot of Suspenders with excellent webbings & good strong leather trimmings, at a price we consider exceptionally low—25c.

OUR FAMOUS $2 HATS—We would like our men friends to get acquainted with the Derby Hats we sell for only $2. These are not cheap hats in the ordinary sense of the term, but of a quality that will please every particular & that will wear to satisfy the most economical men.
The blocks are most fashionable & there is nothing about these hats that would cause anyone to think they were not high grade. We guarantee them in every particular, so you are safe in trying one at $2.
We are selling agents for the famous Stetson Hats which we sell at from $3.50 to $8.

Vail
JEWELER AND OPTICIAN

103 Park Ave.,
calls your attention to his
Rimless Glasses.
They Look Good and You See Good.

Advertisements
—FOR—
New York Herald, World, Times, Sun, Journal, Telegram, American, Brooklyn Eagle
—and—
Newark Evening News
Received at
The Daily Press
AT REGULAR OFFICE RATES.

HOT AIR

Furnished at Reasonable Cost.

We will install a steam or hot water heater, hot air furnace, heating stoves or kitchen range at prices consistent with quality of goods used.

We make a specialty of heating stoves and ranges—they are very attractive this season and will bear inspection.

OIL HEATERS—Just the thing for cool mornings and damp days.

WASHING MACHINES—Have you used the "Paragon?" It sells for $8 and it does the work.

Hardware and Housefurnishings.

A Complete Stock.

A. M. Griffen, 119-123 East Front Street. Tel. 6-J.

R. W. BARNES.

217 PARK AVE. 'PHONE 344-L.

A large variety of Pickles, Sauer Kraut, Pickled Lambs-Tongue, Pigs Feet, Home-made Potatoe Salad, Baked Beans and Crullers; new Honey, Mince Meat, Boiled Ham, Corned Beef, Smoked Salmon, Imported and Domestic Cheeses.

TRY A PRESS WANT AD

Store Closes Saturdays at 10 P. M. Other Days at 6 P. M.

L. S. Plaut & Co.

"BEE HIVE," New Jersey's Shopping Centre. NEWARK.

707-721 BROAD STREET, NEWARK.

Special "Coupon" Sale.

THIS COUPON AND 79c. Plainfield Daily Press.

THIS COUPON AND 79c—$1.00 Percale and Flannelette Wrappers—Neat figured and striped heavily fleeced flannelettes and percales; medium and dark washable colors; good models, pleated front, fitted back, separate waist lining, extra full over hips; skirts all have deep flounce; with this Coupon only, in person or by mail, before or on November 17, at .79

THIS COUPON AND $3.98. Plainfield Daily Press.

THIS COUPON AND $3.98—Boys' regular $4.98 Suits—Norfolk; all wool fancy cheviots and cassimeres; hard twisted yarns; will wear like iron; right for the winter; light and dark grey patterns; coat double breasted, with belt; full cut, wide shoulder; close fitting collar, two side vents, Italian lined; trousers lined throughout, taped seams, patent waist band; 8 to 16 years; with this Coupon only, in person or by mail before or on November 17, at $3.98

THIS COUPON AND 39. Plainfield Daily Press.

THIS COUPON AND 39c—Boys' 50c Trousers—Worsted, cheviots and cassimeres; taped seams, patent waist band, full cut, newest stripes and plaids; also corduroy trousers; 14 to 17 years; with this Coupon only, in person or by mail, before or on November 17, at .39

THIS COUPON AND $6.50. Plainfield Daily Press.

THIS COUPON AND $6.50—$8.00 Natural Squirrel Muff—A dark natural Siberian squirrel—not the light cheap grade, but a rich dark gray, with soft bed; good size; a true ten dollar value that we are selling many of as a special at $8.00; but with this Coupon only, in person or by mail, before or on November 17, at $6.50

THIS COUPON AND 75c Each. Plainfield Daily Press.

THIS COUPON AND 75c—Women's $1.00 Underwear—Heavy, part wool; vest, shaped waist, hand silk finish; pants, French yoke bands, ankle length, with this Coupon only, in person or by mail, before or on November 17, at .75

L. S. Plaut & Co., "The Bee Hive."
707 to 721 Broad St., Newark.
Daily Free Deliveries by Our Own Wagons.
Mail Orders Filled.

Stylish Jewelry

All our Jewelry combines stylishness and good taste. All this stylishness is only recognized in the truly beautiful.

We have aimed, for this season's stock, to get every single thing so stylishly original, so striking in effect, so handsome in appearance that our customers are assured that whatever they get here will not be of the commonplace sort. One glance at our extensive stock will show that much.

Among the newer things in Jewelry we show many rich effects in Fancy Stone Brooches, Diamond Pendants, LaVallieres, Barrettes, Stone Set and Signet Rings, Handy Pins, Neck Chains, Fancy Set Bracelets, Hat Pins, Fobs and Lockets.

We invite you to come in and look around, just for curiosity, you know.

J. Wiss & Sons

Jewelry, Silverware, Cut Glass, Cutlery and Eyeglasses

683 Broad St., Newark.

THIS MONTH

we sell C. C. D. V. Photos for 50c. Life-size enlargements 50c each. Developing and all other work done for amateurs.

The Matzen Studio,
131 East Front Street.

SECOND-HAND MEN'S CLOTHING bought. Good prices given. Postal or note receives prompt attention. I. RICHARD, 17 Somerset Street.

—The Plainfield Board of Health will hold its November meeting tomorrow afternoon.

—Tomorrow meing election day, the Rasores Club has postponed its meeting from that day to Friday morning, November 16.

—Verdella Dunham, colored, has been discharged from the hospital, having recovered from injuries received in an accident at the new telephone building. He will return to work this week.

SPORTS HERE AND THERE

GOLF.

Tomorrow will witness the closing competition for the President's and club trophies at the Park Golf Club. From present indications Charles A. Reed will win the handicap cup by a good margin. Altogether the season has been a successful one at the club and there is encouragement for the members to continue their organization.

The last week in this month will see the finish of the active schedule at the Plainfield Country Club with play for the consolation and inconsolables' cups and the cross-country golf tournament on Thanksgiving Day.

There will be special events at the Plainfield Country Club tomorrow, while there will be lunches and dinners at the clubhouse to enliven the day.

A big golf tournament is scheduled to take place tomorrow on the course of the Middlebrook Country Club at Finderne. There is a big list of entries and several prizes have been offered.

In the arrangement of the schedule and selection of prizes, the Plainfield Country Club deserves much credit this season. Every prize offered has been well worth competing for and the events have been so planned as to bring out a large field every week.

The active season closes at the Park Golf Club tomorrow with special events, but as long as the course remains in good condition and the weather is favorable, there will be play on the course.

Members' handicaps tomorrow and Thanksgiving Day will wind up the season at the Knollwood Country Club. The club champion for the year is Ralph C. Carroll, who beat Judson S. Todd in the deciding match. Preparation are already under way for winter sports. Curling is to be taken up, as the club has a good pond, and there will be a prepared run for coasting races. On account of the many hills on its course, the Knollwood members do not need an artificial chute for tobogganing. There will be some interclub matches at squash tennis in the new courts.

Undoubtedly New York had a narrow shave from defeat by Boston in the final of the intercity matches, but as a miss is as good as a mile to win out was a complete vindication of Travers' selection and placing of players, even though good luck may have had as much to do with it as good management. For the interest in next year's matches it was better for the New York team to have to hustle to gain a victory than to have it win by a long lead. It was an anxious afternoon for the New Yorkers in the gallery.

FOOTBALL.

Frank Shepard has left the Orange Field Club and will probably finish the season with the Dunellen team.

Lovers of football will have a chance to witness a good game tomorrow morning at Alis Common, when the Alis and Orange Field Club elevens will meet for the second time this year. In the first contest between these teams Orange Field Club won by a score of 10 to 5. Alis is very likely to reverse this score tomorrow.

It is certainly a difficult matter this season to chose a winner in the approaching game between Yale and Princeton. Both elevens are exceedingly strong in all departments and the contest should be one of the greatest ever witnessed on the gridiron.

Football experts are puzzled this year over the performance of the Carlisle Indian team. It has shown rare form and has only lost one game and that to Penn. State. Its defeat of Pennsylvania a week ago has set everybody to guessing. The Redskins are proving themselves to be exceptionally strong, especially under the new rules and no doubt they will eclipse all former records this season.

Alis will play Dunellen at the latter place on Saturday. The Dunellen boys have a strong eleven and should be able to put up a fine game, while the local eleven is well prepared to play a fast game.

Captain Phillips, of the Alis team, is rated as one of the best local players. He is plucky, knows the game like a book and is full of tricks that always count in a contest. He has his team well drilled in all points of the game.

Captain George McVoy is succeeding well in putting the Orange Field Club in the front ranks among the football elevens in this part of the State. The team claims the 150-pound State championship, which has not been wrested from them yet.

(Other sporting news on page eight).

—The Plainfield Operatic Association will meet at the Casino tonight and not the Camera Club rooms, as heretofore.

THE DAILY PRESS.

Home News. Independent in Politics.

A. L. FORCE, Editor and Proprietor.

Published Daily, except Sunday, at 3 p. m.

186 North Avenue. Telephone 61.

Two cents a copy. Ten cents a week. $5.00 a year in advance. Delivered by carrier or by mail. No extra charge for papers mailed to points in the U. S. and Canada.

The Daily Press has the most complete carrier and mail service of any paper in the metropolitan district.

Any subscriber failing to receive a single issue will confer a favor by notifying the business office.

Advertising rates mailed on application.

Copy for Change of Advertisements to ensure change the same day must be at the office by 9 a. m.

Plainfield, N. J., November 5, 1906.

HUNT CLUB FIELD DAY

(Continued from Page 1.)

ed in the word snug. Everything seems just right, from the open fires and the warm red paper on the walls, to the old furniture that Mrs. Freeman gave the club when her husband's generous gift was ready for the decorators. Comfort has nowhere been sacrificed the beauty; at the same time comfort has nowhere driven beauty out. Even the bed clothing has been carefully selected. Not only is the linen of the finest quality, but the quilts are of the prettiest designs a council of women members could decide upon.

Besides accommodations for clubmen and their guests, there is room in the house for six servants. The service now is perfect. Mrs. H. M. Beall, who has had wide experience, is in charge of the house, and she has installed an old Maryland aunty in the kitchen to charm away all culinary unpleasantnesses.

L. S. Treadwell is chairman of the house committee. He has unusual executive ability and is a bundle of social energy. Associated with him on the committee are E. S. Savage and Mr. Barclay.

A hundred acres of ground goes with the club house. A short distance beyond the house are the stables and kennels. Twelve stalls are now available, and another stable will shortly be built. The kennels, which will be strictly modern, with perfect drainage, will be completed and ready for the big canine family in a day or two. There will be accommodations for forty dogs and some puppies. The pack, now housed in temporary kennels, numbers about thirty. The new kennels will have a spacious playground for the pack; not less than one-quarter of an acre will be fenced in for them.

All things considered, the Watchung Hunt Club is entitled to quite a session of self-congratulation. Hardly more than three years old, the club has its own home, a fine pack, a splendid membership, recognition from national steeplechase and hunt association—no small honor—and the friendship of all the farmers over whose land it hunts. This last item embraces a great compliment to the generosity and diplomacy of the clubmen and their officers. The farmers were not always friendly. But they have been shown that the club is their friend and of a most neighborly turn.

One of the neighborly things the club has done is to provide the stallion Nitrate, a noted racer, for service among the farmers' mares, free of charge. Next year valuable prizes will be offered for foals by Nitrate.

All the farmers have been made members of the club, with every privilege. Some of them have actually begun to plan to ride with the hunt. All the damage done by the riders is generously paid for. Every post and rail fence n need of repairs is put in first class shape by the club. Any of the hunting ground farmers who think of having his post and rail fence repaired will always hear of something to his advantage if he communicates with the club.

L. S. Treadwell Engaged.

The engagement of Louis S. Treadwell, formerly manager of the Pedrick & Ayer Company, and a prominent members of the Watchung Hunt Club, to Miss Josephine Scoville, of Seneca, Kansas, has been announced. The wedding will take place in New York, in June. Mr. Treadwell is manager of the Robins Conveying Belt Company, of Passaic.

To Split Your Ticket.

If you want to split your ticket and don't know how to do it, read the instructions on page 8.

—Daily Press want ads. pay.

ARE WE
GETTING YOUR BUNDLE
?

Our Domestic Finish on Shirts, Collars and Cuffs cannot be approached by any other laundry in Plainfield.

American Steam Laundry

H. W. MARSHALL' Proprietor.

'Phone 210-R. 122 East Front St.

Wings and Flies

By Tom Muir.

"The Little Gray Lady," which comes to this city for the second time next Thursday night, is from the pen of Channing Pollock, the talented young author who was the Shuberts' press representative for several years. He also dramatized "The Pit" and is a co-author of Grace George's most successful play, "Clothes," now running at the Manhattan theatre, New York.

The following latter, dated Terra Haute, Ind., Nov. 2, explains itself:

"My dear Mr. Muir:

"After enjoying a most prosperous tour through the middle West, the run of "A Fight for Love" came near being terminated in this city, last night. While giving my usual sparring match in the production, the man who is supposed to be knocked out, as called for in the action of the plot, failed to "duck" as he should any my right hand struck him on the head. I was not expecting any sudden stop and the foreman was fractured about four inches from the wrist. We had to stop the play for the night and I suffered great pain from the injury until this morning. An X-ray was placed on the arm today and it showed the fracture to be in the smaller bone on the lower left side. It will prevent me sparring for several weeks but we have decided to go ahead with the tour and while I walk through my part, Mrs. Fitzsimmons will introduce a singing specialty to fill in. Tell all the Plainfield boys that I will be in good shape by the time I get home for the Christmas holidays.

"Yours very truly,
"Robert J. Fitzsimmons."

William Black, who plays the role of Reddy Sampson, a cowboy, in "His Honor, the Mayor," falls naturally into the part. Before going on the stage he was a cow puncher in the Bad Lands, serving his apprenticeship on a ranch adjoining that where Roosevelt learned to throw a steer.

In 1886, the prospective successor to President Roosevelt, William Jennings Bryan, under the name of William Jennings, was for a while a member of the late Ada Gray's company, with which, at various times, he played the role of Lord Mount-Severn and Sir Francis Levison to Miss Gray's Lady Gabel in the well known play of "East Lynne," and it is said "was accounted a good actor."

FACTS FROM FRANCE.

Potato starch is used in France to sweeten sour grape juice.

Leonardo da Vinci's "Mona Lisa" in the Paris Louvre has a new frame which reveals an edge of the famous picture heretofore covered.

French wine growers are more than ever convinced that hailstorms can be averted by the timely firing of cannon. In the Beaujolais district alone 462 cannon are now in use.

Paris automobile owners must make two declarations at the prefecture of police, one as to the type of vehicle and power of the motor and the other for obtaining permission to drive after examination.

At Chambron le Chateau, in the Lozere, France, where 600 persons opposed the cavalry taking inventories under the separation act, the women flung snuff in the horses' nostrils and prodded them with hatpins fastened on poles. The troops were thrown into great disorder.

The Rothschilds propose to start a Paris daily paper of the light boulevardier order.

There are 36,210 municipalities in France. Last year their revenue amounted to 846,983,405 francs, of which 330,910,609 was for the city of Paris.

Coaching seems to be dying a slow death in France, for there is a diminution each year in the number of coaches at the annual muster of the Coaching club in the Place de la Concorde.

A recent sojourner in Paris has remarked that, although the French capital has nothing which corresponds to the slums of London or New York, she has not a single quarter in which the security of the dweller or the passerby can be considered absolute.

The manufactory of gobelins in Paris has the authorization to take part in the next exhibition of the salon. This exhibition of manufactured works has not take place since 1873.

The medical faculty of the Paris university plans an international technological encyclopedia. It is to be issued in ten languages, including "Esperanto," the world language.

Six Frenchmen who were discovered a short time ago on a remote part of the island of New Britain, in the south seas, say that they escaped from the penal settlement of Noumea on a raft constructed of staves of beer barrels and sailed 2,000 miles on it.

A French actress recently rented an apartment in Paris, but found when she entered into possession that it had no telephone and that no mirror had been fixed. She thereupon sued the landlord, who was ordered to pay 100 francs compensation for "deprivation of enjoyments."

Some of the restaurants for workmen in Paris are conducted strictly on hygienic principles. Even the napkins are not put into rings and allowed to touch, but are put into marked pigeonholes and each laborer gets his own on entering.

Joseph Salmonson, who calls himself "Nieva," is exciting much amusement in Paris, where he parades the streets dressed only in a flowing white robe reaching to his knees and wearing a gilt circlet on his head. He declares he is the apostle of the simple life. His hair and beard have never been cut.

A picturesque figure will vanish from Paris owing to the decision of the municipal council to abolish the office of "organizer of funereal pump" at funerals. His only duty was to walk in front, resplendent in a three cornered hat, dress coat and waistcoat, knee breeches and pumps, decorated with a scarf of colors of the city and carrying a long ebony cane.

THE CANDIDATE'S DAUGHTER.

Her father was a candidate,
His daughter was my love;
Her face was morning light to me,
Her eyes the stars above—
Her father was a candidate;
This much is worthy note—
She came to me all smiles to state:
"Pa needs the floating vote!"

"My dear," I said, "you cannot get
This floating voter's vote
Without you give him something first
To make this voter float—
Something to lift him up from earth
And spread his joyous wing
In a flight of sunny ecstacy
Where larks and linnets sing!"

The rogue political, she saw
Clean through my anecdote,
And glushed a bit, and archly sighed:
"So you would sell your vote!"—
Her father was a candidate;
He needed floaters bad—
The sweetest lips I ever—Hush!
I voted for her dad!
—Aloysius Coll in Woman's Home Companion for November.

PITH AND POINT.

Who has to suffer for your fool acts?

If you do wrong, sooner or later you'll get caught.

Might may make right, but it doesn't always make good.

Next day after you throw a thing away it becomes valuable.

There are some people who ask for no greater distinction in life than to be asked in time of trouble "to break the news."—Atchison Globe.

Natural Sequence.

"Yes, they're tne most disgusted young couple you ever saw; their marriage is a regular failure."

"Why, I didn't even know they were married until you told me just now."

"O! yes, they were married 'under the rose,' you know."

"Well, what could they expect to find under the rose but thorns?"

The Woodhull & Martin Store.

BUTTERICK PATTERNS FOR NOVEMBER.

Women's Ready-to-wear SUITS and DRESSES.

All new and fresh from the makers. We invite attention to the distinctively fashionable models. They are garments that meet the requirements of the best dressed women.

Women's Long Coats in all styles from $6.00 to $25.00

Women's Suits, in black, grey, blue and checks, from $10.00 to $60.00.

Women's Skirts of voile, unlined, at.....$9.50

Women's Skirts, with silk drop, full pleated, from $14.50 to $22.50.

Women's Skirts, of Panama, from $4.98 to $15.00

WE INVITE SPECIAL ATTENTION TO OUR LINE OF EVENING WAISTS, DRESSES AND OPERA CLOAKS.

An Immense Display of WINTER DRESS GOODS

Comprising everything that's new and desirable. Without a doubt the greatest exhibition of dress fabrics we have ever shown, comprising Broadcloths, Panamas, Cheviots, Homespuns, Serges, Prunellas, Batiste, Cashmeres, Henriettas, Lavender Plaids, Shadow Plaids and French Flannels, all moderately priced.

Sale of Table Cloths

Fine Table Damask, 70 inches wide, at 75c a yard

Heavy Satin Table Damask, 70 and 72 inches wide, at $1.00, $1.25, $2.00 and $2.50 a yard.

Napkins to Match the above at $2.50 to $5.00 a dozen

Linen Damask Table Cloths, size 8x8 and 8x10, from $3.00 up.

Damask Table Sets, cloth and napkins to match, $6.50 to $10.00.

Table Padding Felt,.....at 50c, 65c and 75c a yard

The same for extra large tables, 2 yards wide at 93c a yard.

New Candle Sticks—Glass Sticks with imported shades and bead fringe. Very handsome and ornamental, $1.50 and $1.98.

Fine Millinery

You have never seen in this town before such a charming array of high class millinery as that which now graces our parlors. Every suitable shape and every color and trimming scheme that is within the realm of good taste and of fashion is richly represented.

SALE OF ROCKERS

Wednesday... $1.69 instead of 2.98.

Finished in Oak and Mahogany. Some with Fancy Embroidered Cobbler Seats and others with Upholstered Velour Seats.

Owing to the extremely low price we cannot accept C. O. D. or charge orders for them.

New Plainfield Theatre.

Plainfield's Popular Play House.
Playing all the Leading Attractions.
W. J. COUNIHAN Proprietor and Manager

Tuesday, November 6, Matinee and Night—
Return Engagement, Election Day
Anna Day and Same Company in
When Knighthood Was in Flower.
Election returns read from the stage.
Prices—Matinee 25c, 35c, 50c.
Night 25c, 50c, 75c, $1.

Wednesday, November 7 —
The Melodramatic Farce Comedy,
"HER FIRST FALSE STEP"
PRICES 25c, 35c, 50c, 75c.

Thursday, November 8—
James B. Delcher Announces
HELEN GRANTLY
in the Great New York Success,
THE LITTLE GRAY LADY
The Original Production.
PRICES—25c, 50c, 75c, $1, $1.50

Enormous Profit in Squabs

There is more than FOUR TIMES MORE MONEY IN SQUABS than in chickens with less than ONE-THIRD original outlay!

Being small and hardy, they can be raised easily with little cost in any disused shed, out-house or loft, and can be tended out of business hours.

DEMAND ALWAYS EXCEEDS SUPPLY—you can sell at your own door for as high as $1.50 a pair all you can raise, and they GROW TO MARKETABLE SIZE IN FOUR WEEKS.

How to start, how to fit your breeding pen, how to feed, and how to sell told in SQUAB RAISING FOR PROFIT AND PLEASURE, by K. Alexander.

Sent postpaid upon receipt of $1.00.

Address—KARST & KARST,
Danellen, New Jersey.

TAYLOR & CO.,

Jewelers and Opticians,

(Next to J.C. Station)

152 North Avenue.

Telephone 752-R.

Eyes examined and Optical prescriptions accurately filled. Also fine Watch, French and Chime Clock Repairing and Adjusting. Clocks called for and delivered.

—Advertise in The Daily Press.

A STEADY AND PERMANENT INCREASE IN DEPOSITS (FROM $719,122.36 in 1901 to $1,422,994.08 in 1906) SHOWS THAT THE FIRST NATIONAL BANK OF PLAINFIELD ENJOYS THE CONFIDENCE OF THE COMMUNITY AND THAT THE SERVICE RENDERED IS SATISFACTORY. . . . . .

Wm. Jeffery

136 Park Ave.

This office can supply some attractive first mortgage loans bearing interest at 5 and 6 per cent. in small and large amounts. Will be pleased to have those with money to loan on such securities, communicate with us.

William Jeffery,

JEFFERY BUILDING,

136 Park Avenue, Plainfield, N. J.

'Phone 44.

When You Want It Right Away.

We exert every effort to do your cleaning at once. No waiting two or three weeks. We Dry Clean Suits, gowns and Spring Coats in

FIVE HOURS

when you want them "Right Away."

LE VINE,

121 Watchung Ave., Tel. 506-J.

Looks like Business!
The people coming to Peck's.
Acts like Business!
Goods going from Peck's Store.
It is Business!
Giving Values and getting the Cash.

Mattress Sale.

We have a most complete stock of good, healthful Mattresses in all regular sizes with good assortment of tickings of best makes and the prices you will find low.

Pillows
Rolls
Pads
C'mfort'bles

Enamel Beds
Springs
Cots
Cribs

Our large and well selected stock of Carpets, Rugs and Furniture you will find complete.

Send us your order for house cleaning by the Compressed Air method—the best way always.

Shirley & Johnston

BABCOCK BUILDING.

BIG SPECIAL AT THE PARIS

FOR A FEW DAYS ONLY.

Black Cheviot all-wool tailor made Skirts, value 6.00, for this sale 2.98

Children's Coats, 4 to 10 years, kersey and mixtures, value 3.00 to 8.00, for this sale . . 1.98

Ladies' Coats, black and colors, great value at 18.00, for this sale 10.98

Lot Ladies' Coats, value 12.00, for this sale 5.98

The Paris Cloak Store

214 West Front St.

THE

DIME SAVINGS INSTITUTION

PAYS 3½ PER CENT.

ON DEPOSITS.

INTEREST BEGINNING

FIRST OF EVERY MONTH.

Hydewood Park Section.

This new ideal section in the east end of North Plainfield, commanding superb mountain view, is being beautifully laid out with fine avenues paved from curb to curb, sidewalks laid, trees and hedges planted, water, gas and electric lights.

The Company have completed some very pretty modern cottages and have four more about completed that will be ready this month.

Prices ranging from $5,500.00 to $7,500.00. These are bargains and well worth your time to investigate. If you want to build yourself, we have some of the finest sites in Plainfield.

For further particulars write or call at office.

Union County Investment Co.,

J. F. MacDonald, Agent,

149 North Avenue, Rooms 23, 24 and 25, Plainfield, N. J.

PUTNAM & DeGRAW.

Children's Sweaters at .....89c, 1.00 and $1.39

Underwear for ladies', gents and children at Very low ptices for Good quality. Also a big line of Winter Gloves.

TALKING MACHINES

EDISON OR VICTOR.

HARRY K. LISTER, 161 North Ave.

USE PRESS WANT ADS

POWERLESS TO STOP OBJECTIONABLE PLAY

MAYOR SAYS THEATRE MANAGER WILL HAVE POLICE PROTECTION.

"The Clansman" will be produced at the New Plainfield theatre on Friday night, Mayor Buckle having notified Manager Counihan that he is powerless to prevent it. Coupled with the mayor's action, several colored citizens have issued an appeal to members of their race nat to resort to violence when the show is on at the theatre.

Following is the mayor's letter:

Mayor's Office,
Plainfield, N. J., Nov. 5, 1906.

To Mr. William Counihan,
Proprietor of the Plainfield Theatre.

Dear Sir:

You having informed me of your bona fide efforts to cancel the contract for the production of "The Clansman" at your theatre, in response to my appeal, and having also informed me that you have been unable to obtain a release from the contract, and that the owners of the play insist on holding you to your contract, I have t osay that there will be no attempt on my part or on the part of the Police Department of the city to interfere with your carrying out your contract and allowing the production, unless there shall be a breach of the peace or other violation of the law in connection with the production of the play. The Corporation Counsel advised me before I served my notice of Novmber 2, that the city had not the power to prevent the production of the play, and hence my notice took the form of an appeal to you to prevent the production. I am sending you the present notice, because an impression seems to have got abroad, to the effect that I had positively forbidden the production of the play. This I have no power to do, and inasmuch as you could not obtain a release from your contract, it only remains for you to assist in guarding against any disorder or breach of the peace during the performance. To aid you in this effort, I will give instructions to the Chief of Police to assist you in every way in his power in preserving good order while the play is being performed.

Your obedient servant,
J. F. BUCKLE,
Mayor.

The appeal of the colored citizens follows:

To the colored citizens of Plainfield:

We, the undersigned, have done all in our power and the mayor has done all in his power to prevent the production of a play distasteful to the negro race from appearing at the New Plainfield theatre on Friday night. As no legal way can be found to stop the show, we implore the colored citizens of Plainfield for the sake of law and order to stay away from the theatre on that night. Furthermore we beg them not to go anywhere near the theatre building on that night, and above all things not to resort to any lawlessness. The colored population of this city has always been law-abiding and we feel sure that they will not bring discredit on their city and on themselves by tolerating any disorder.

C. W. JACKSON,
WM. A. KLINE,
E. B. MAYNARD.

It transpires that all the colored ministers as well as Dr. Jesse C. Anderson and other prominent men of the race here held a meeting Friday night at which a committee was appointed to wait on Mayor Buckle and ask him to have the play stopped. The committee with Dr. Anderson as chairman saw Mr. Buckle Saturday and made the request. To the meeting held Friday night, invitations to attend were given Messrs. Kline, Maynard and Jackson, but none responded. The committee, with which the ministers are identified, say that Jackson, Kline and Maynard had no right to act for the colored race.

An Approaching Wedding.

The wedding of Miss Elizabeth A. Hickey, daughter of Mr. and Mrs. John Hickey, of Spooner avenue, and George Edward Schroppe, of Jackson avenue, will take place in St. Mary's church Wednesday morning at 10 o'clock. A reception will follow at the home of the bride's parents.

Circulating Department Will Close.

The circulating department of the Plainfield Public Library will be closed tomorrow, it being a legal holiday. The art gallery will be opened from 2 to 5 o'clock in the afternoon and the reading room from 2 until 6 o'clock in the afternoon.

—Neuman Brothers' store will be closed all day tomorrow. Open later this evening for the convenience of patrons.

Randolph's Compound "White Pine and Tar" Cough Syrup

is a Sure and Safe Remedy for Coughs and Colds. For hoarseness, it gives speedy relief.

People who have used it say "they would not be without it in their homes."

If you have a cold—don't delay getting and taking our Compound "White Pine and Tar" Cough Syrup—then you'll know how promptly it cures.

L. W. RANDOLPH,
The City Pharmacy,
143 West Front St.

MANY HEAR REVIVALIST

(Continued from Page 1.)

which he gave others an opportunity to give testimony. A great many responded. Dr. Wharton disclaimed the credit for the results of the meetings, saying that the Plainfield pastors were reaping now what they had shown. Among the pastors who took part in this service were Rev. Dr. C. W. Parsons, Rev. Dr. J. S. Zelie, Rev. Phil. A. Parsons and Rev. Dr. J. A. Chambliss. It was regretted by all that Dr. Wharton felt compelled to close his work here, but all united in saying that the special meetings have been a great blessing to all who attended.

SHORT STORIES.

The Mexican government is seeking to develop the cultivation of bananas in that country.

The depth of water affects considerably the speed of steamers, which are found to move more slowly in shallow waters.

Although Colombia is geographically in the tropics, some regions, owing to their elevation, have a climate as cool and refreshing all the year round as Vermont in May and September.

A Wiscasset (Me.) man recently received a mess of green peas from his son in Seattle, Wash. They were in good condition after their 3,000 mile ride and furnished a substantial dinner for the family.

Maine's log cabin that was cuh a feature of the St. Louis exposition has been bought complete by some rich clubmen, who are now using it for a clubhouse and who are very proud of their odd possession.

A man who had picked up a young robin on a New Haven street, intending to place it in a bush where it would be safe, was suddenly attacked by the old birds and put to flight after he had received a severe picking.

Watchmakers despite their difficult work rarely suffer from eye trouble of any kind.

At the rate of a pint and a half of liquid a day a man drinks 32,850 pints during his life.

The income of the average American, according to the United States census, is about $650 a year.

The ounce in troy or apothecary weight is not the same as that in avoirdupois weight, the former containing 480 grains, the latter 437.5 grains.

The total number of telephone calls made in the United States the last year was about 5,000,000,000, or fifty-four for each man, woman and child in the country.

Bandbox is really a riband box.

San Francisco drummers now on the road sign themselves on the hotel register as from Greater San Francisco.

In the stomach of a large shark recently caught in the Adriatic sea many bones and a dolpum were fond.

A Chicago money lender who had a working capital of $2,500 was shown up in court the other day, and it was proved that he was making $15,000 a year.

In the town of Savoy, which is perched over Hoosac mountain and the Hoosac tunnel, the census taker fond not a house that had been painted in ten years.

Professor Thomas B. Stillwell, of Hoboken, N. J., who recently gave a world renowned chemical dinner, purposes to give another meal soon, consisting chiefly of artificial eggs, which he will prepare with the aid of different chemicals.

The heart of a man who has lived to be seventy has beaten 260,000,000 times.

It is asserted by mountaineers that smoking at great heights gives no pleasure.

Eighty-six per cent. of the population of Peru are negroes, half breeds, Indians and Asiatics.

A genuine cashmere shawl requires ten goats' fleeces and three men's work for six months.

The oldest organization of soldiers in the United States is the National Association of Mexican War Veterans.

The world has only 10,000,000,000 tons of iron ore available, and the supply is likely to run short inside of a century.

A saturated solution of oil of lavender in absolute alcohol sprayed on the bedding with an atmoizer is claimed to be a specifis against the annoyance of flies and mosquitoes in the sleeping room.

Surprise to Miss Wilcox.

Miss Miriam Wilcox, who resigned her position as cashier at the Woodhull & Martin Company store Saturday night, was given a lively send-off as she left the store. About thirty employees gathered outside the building and when Miss Wilcox appeared she was showered with confetti. The iron gates to the main entrance were closed thus preventing her from seeking an avenue of escape, but she took the assault good naturedly. Miss Wilcox resigned her position to prepare for her marriage in the near future to Albert Tayno, of Cranford. Her place at the store as cashier has been taken by Miss Dodwell, of Dunellen, who was formerly a saleswoman at Levy Bros.

Latourette's Body Being Held.

The body of Charles Latourette, the Plainfield man killed at Elizabeth Friday night, is being held at Stiner's morgue in that city. His mother had not been located up to yesterday and other relatives are waiting until they hear from her.

CANNED GOODS AND EVAPORATED FRUITS.

The famous "WHITE LABEL" Brand, noted for their fine flavor, wholesomeness and absolute purity.

The Evaporated Fruits are delicious, retaining the full rich flavor of the fruit.

CANNED VEGETABLES.

Peas, Early June—Asparagus, large green stalks—Lima Beans, small—Asparagus points—Tomatoes, solid hand packed.

EVAPORATED FRUITS.

Pealed Peaches—Apricots—Prunes.

NEUMAN BROS.,
WATCHUNG AVE. and FIFTH ST.

Who is to Blame
IF YOU HAVE A LOSS AND HAVEN'T ANY INSURANCE?
Fire, Life, Accident, Health, Plate Glass, Burglary, Bonds, Automobile, or any kind of insurance you may require or ought to have written in any of the best companies.
Angus P. Atwood,
Insurance and Real Estate.
All branches.
209 North Ave. Tel. 644-J.
66 Pine St., N. Y. Tel. 2683-John

BAZAAR
at
Grace Church Parish House
Sixth and Sycamore Sts.,
November 7th and 8th,
afternoons and evenings.
No charge for admission.
Supper served from 6 to 8 p. m. 11 3 4

DISSOLUTION OF CO-PARTNERSHIP.

Notice is hereby given that the co-partnership lately subsisting between John H. Doane and Thaddeus Doane, Jr., of Plainfield, N. J., under the firm name and style of Doane & Doane, was on the third day of November, A. D., 1906, dissolved by mutual consent All debts owing to said co-partnership are to be received by the said John H. Doane and all demands on the said co-partnership are to be presented to him for payment

JOHN H. DOANE,
THADDEUS DOANE, JR.

Witness: Vincent W. Nash, Jr.,
Dated Nov. 3, 1906. 11 5 3 eod

CHALFONTE
ATLANTIC CITY, N. J.
On the Beach. Fireproof.
Always Open.
THE LEEDS COMPANY.
11 2 m-tu-th-f 8tf

PLAINFIELD EXCHANGE FOR WOMAN'S WORK.

Slumber Robes, Afghans, Infants' Knitted Sacques, Leggins and Sweaters. Center piece rolls, sewing hearts and cushions and a lot of useful articles always on sale. Home-made pickles, chow-chow, canned fruits and jellies. Come in and see us.

502 Watchung Ave.

$75 Two Elegant Upright Piano Bargains. $95

Steinway, Weber and other upright pianos at a sacrifice. Why pay the agent's enormous profit? See us. Terms to suit. Good square pianos, $5.00 up. Open evenings.
HADLEY'S, 315 West Front St.

When Your Teeth need attention consult
Dr. A. G. Atwood,
318 W. Front St.
Tel. 448-R.

Tel. Connection 294-L.
JAMES HARPER
PRACTICAL PLUMBER.
Sanitary Plumbing, Heating, Testing
Jobbing a specialty.
149 Manning avenue.

NOTICE!

Mr. Leon Moran begs to announce that he has opened his classes in drawing and painting at his studio, in the Babcock building. Beginners taken. 11 5 3

CANARIES ALL SINGERS Seeds, Cages, etc
Kurzhal's, THEATRE BUILDING.
(Barber) WEST SECOND STREET

DIED.

SMITH—On Saturday, Nov. 3, 1906, Mary Ann, widow of Henry Smith, in her 75th year.

Services at the residence of her son, Charles H. Smith, 128 Grove street, North Plainfield, on Tuesday, November 6, at 2:30 p. m.

A. M. RUNYON & SON, UNDERTAKERS.
402 Park Avenue. Telephone No. 40.
Office open day and night.
Office of Hillside Cemetery.
New York Office—50 Great Jones Street.
Tel. call, 6345-Spring.
New York Rooms more License—1220.
New York Registered Licensed Undertaker No. 315.

T. A. MOORE.
UNDERTAKER AND EMBALMER
Office—508 Watchung Ave. 'Phone 790
Residence—614 East 6th St. " 741-R
New York Office, 27 Great Jones St.
Telephone Call, 2249-Spring.
OFFICE OPEN DAY AND NIGHT.

Established 1872.
P. CASEY & SON.
UNDERTAKERS AND EMBALMERS.
Office, 116 Park Ave. Res., 417 W. Third St.
Office Open Day and Night. Tel. 264-R.

GEO. W. COLE.
UNDERTAKER AND EMBALMER
200 West Second St. Telephone 153.
OFFICE OPEN DAY AND NIGHT.

L. L. MANNING & SON,
STEAM GRANITE WORKS.
Corner Central Avenue and West Front Street.
Opposite First Baptist Church.

Townsend's Granite Works,
Fourth and Richmond Streets.
Tel. 2214. Westfield trolley passes my office

Classified Advertisements

Rates for advertisements under this heading one cent a word for first insertion; one half a cent a word for consecutive insertions of the same advertisement running for less than one month; one month, fifty cents a line (6 words to a line), double rate for advertisement set in capitals.

No advertisements received for less than ten cents.

Copy for deaths and marriage notices and classified advertising accepted up to 2:30 p. m.

THE DAILY PRESS is not at liberty to give any information regarding advertisements that require an address in care of this office. Persons answering these ads. should mail or leave answers as stated in advertisements.

Help Wanted.

WANTED—Men to husk corn, 5 cents a shock. 625 West Front St. 10 16 tf

WANTED — Experienced colored chambermaid and waitress. Apply 506 West Seventh St. 11 5 2

WANTED—White girl for general housework in small family; reference required. Address G. Z., Press office. 11 5 2

STRONG boy wanted to assist in shipping department. Crescent Embossing Co., 546 West Second St. 11 3 2

GIRLS wanted; wages $4.00 per week. Apply Crescent Embossing Co., 546 West Second St. 11 3 3

OPERATORS wanted on muslin underwear; also a few bright girls to learn. Apply Schiller Bros., 320 West Front street. 11 3 2

WANTED—Good general houseworker in small family; references. 1115 East Front St. 11 3 3

WANTED — Competent chambermaid and waitress. 966 Central Ave. 11 2 tf

BOY wanted, about 15 or 16. Dr. Giddes, 21 Grove St. 11 2 3

WANTED—White cook to do washing and ironing; reference required. Apply Mrs. A. W. Kleinicke, 1406 Watchung Ave. 10 31 tf

MACHINISTS — First-class drill press, monitor lathe and boring mill hands wanted at the Watson Stillman Co., Aldene, N. J. 11 5 6

WANTED—Young girl to assist with housework. 423 Central Ave.

WANTED—At once, cook, $25 per month; no washing. Call Intelligence Office, 22 Somerset place. 5 3

BOY wanted at Art Store, Y. M. C. A. Building.

BOY wanted, about 16 years old. Watchung Silk Mills, Chatham street. 11 5 3

WANTED—At once, maid, white or colored, for general housework; stay or go home nights. Apply 33 Willow Ave.

Help Wanted.

WANTED—Girls to work in Fairyland toy factory; steady work; good pay. Apply at factory, 121 East Fourth street, Plainfield, N. J. 23 1m

WANTED — General housework girls and coachmen. Mrs. Day's Intelligence Office, South Plainfield, N. J. 10 2 tf

WANTED—Girl for general housework. Apply 954 West Sixth St. 23 tf

WANTED—White girl for general housework; small family; must be good cook and laundress; no chamberwork or waiting required. Apply 1 Myrtle avenue. 10 31 tf

WANTED—Girl for general housework; references. 748 Carlton avenue. 11 5 tf

WANTED—Young Danish girl as a helper. Address Danish, care Daily Press. 11 5 3

GIRL wanted for general housework, two in family. Apply 543 West Seventh St. 11 5 2

WANTED—Girl to do cooking and light housework; family of two; good home to right person. Apply 744 Carlton Ave. 11 5 3

WANTED—Woman for laundry work; Monday preferred. Address H. H., Press office. 11 5 3

WANTED—Girl for general housework. 223 East Fifth St. 11 5 3

GROCERY clerk can find employment. Address S., care Press. 11 5 6

WANTED—Woman for general housework; two in family; good wages and comfortable home; references required. Mrs. Rose, 1405 Watchung avenue. 11 5 3 eod

CARPENTERS wanted; steady work. Apply 222 West Second St. 11 5 3

WANTED — Experienced seamstress; must understand alteration of suits thoroughly; no other need apply. Woodhull & Martin Co. 10 25 tf

Situations Wanted.

NEAT, competent woman wants good position as housekeeper in widower's family; kind to children. Address Ethel, care Daily Press. 11 3 2

POSITION wanted as companion and housekeeper to lady or elderly couple, where servant is kept, by refined young lady; highest references. Address Trustworthy, care Daily Press. 11 3 3

HANDY man wants job work; mason and joiner. 619 East Third St. 11 5 3

YOUNG man, married, at present in business in New York, but desires a position in Plainfield where education, appearance and ability will be appreciated; state fully the nature of employment, giving full particulars with regard to same. Address Experienced, care Press. 10 6 tf

For Rent.

TO LET—Three large rooms; city water; $8 per month. Adam Young, agent. 11 1 5

TO LET—Large, new store, No. 407 Watchung avenue. Charles L. Moffett, attorney, Woodhull & Martin building. 9 24 tf

FOR RENT—New, thoroughly up-to-date house, 10 rooms and bath; select location; five minutes' walk to station. Address C. J., Press office. 11 5 3

FOR RENT—8-room house; all improvements; 10 minutes from station; rent $26. Address Box 320, Plainfield. 11 5 tf

FOR RENT—Barn, North Plainfield, near Westervelt avenue. Address Westervelt, care Press. 11 3 3

Lost and Found.

STOLEN—A large white and yellow St. Bernard dog; answering to name of "Nick." Reward given for information leading to his whereabouts. Alice H. Sandford, New Market, N. J. 11 3 3

LOST—String of gold beads. Suitable reward for return to 26 Myrtle avenue.

LOST—Black card case containing between 30 and 40 dollars. Please leave at this office and get reward. 11 5 3

LOST—On Friday, black ribbon belt, with Japanese silver buckle. Return to 640 West Eighth St.; reward. 11 5 tf

LOST—Lady's gold watch; initials F. A. S. on case. Finder will be suitably rewarded on returning it to the owner, 340 Clinton Ave. 11 5 3

LOST—Sunday night, near Dunellen, a bull dog, name, "Booz," on collar; reward dead or alive. 829 Richmond street, Plainfield, N. J. 11.5 2

Money to Loan.

MONEY to loan at 5 per cent. on first mortgage. Mulford, opposite depot. tf

TO LOAN—Money on first mortgages at 5 per cent. V. W. Nash, Jr., 221 Park avenue. 6 22 tf

$4,000.00 TO LOAN on first bond and mortgage, on Plainfield property at five per cent. Charles L. Moffett, attorney, Woodhull & Martin Building, East Front street. tf

TO LOAN—Money on good mortgages. George F. Brown, 94 Somerset street. tf

Rooms and Board.

ROOM with board for a young man in private family. 415 East Seventh street. 10 20 tf

FURNISHED rooms, with private bath; use of barn. 129 Grove street, corner Park place. 10 31 6

TO RENT—Single room, with board. Apply 120 Crescent Ave. 11 1 6

TO LET—Furnished front room, second floor, with bath. 115 Church St. 11 1 tf

PLEASANT, large front alcove room to let in private family. 230 East Fifth St. 11 3 6

TWO communicating rooms; sunny exposure; well heated; bath adjoining; good table. Mrs. A. L. Waldorf, 132-134 Crescent Ave. 10 2 tf

LARGE and small furnished rooms; steam heat. 226 East Front. 11 2 3

PLEASANT furnished rooms with or without board. 406 East Fifth St. 7 6 tf

DESIRABLE rooms to let, with board; reference exchanged. 21 Sandford avenue. 10 26 tf

ROOMS with board at 312 East Seventh St. 10 6 1m

TABLE board. 110 East Fifth St. 10 10 tf

FOUR unfurnished rooms to let; city water. 661 East Sixth St. 11 2 6

GOOD accommodations; low rates. Boyce's Hotel. 97 Somerset St. tf

LACE curtains laundered with care. Address Curtain, Press office. 11 2 3

Miscellaneous.

THE SALVATION ARMY will make a house-to-house canvas with their wagon in a few days; donations of clothing, newspapers, magazines, books, etc., thankfully received to help us in our work. 11 5 2

LESSONS given in ribbon embroidery, (private or in class). Mrs. Kerr, 523 Madison Ave. 11 5 3

DEAD animals removed. Ruckman Brothers, 204 Plainfield avenue, 'phone 415-L. 8 28 6m

P. F. LATOURETTE, auctioneer; sales promptly attended to; satisfaction guaranteed. 326 West Front St. 2 10 tf

BEFORE selling your furniture see Latourette, 326 West Front St. tf

MEDITERRANEAN tour to Egypt and Nile, Palestine, Greece, etc.; starting January 19; four vacancies; charming trip; circulars at 181 North avenue. Honeyman's Private Tours. 11 3 tf

SEASONED wood for grate fires. Send a postal to John Mobus, P. O. Box 320. 10 30 6

FIRST-CLASS help and first-class places at the Swedish Intelligence Office, 22 Somerset place. tf

HORSES to board, good large box stalls and good care. Apply to William Lindsay, Netherwood Farm. 11 1 6

FREE! FREE! Three fine square pianos, for cost of repairs only; Chickering, etc.; $5, $10 and $15, if taken away immediately; great opportunity. Hadley's, 315 West Front street. 11 2 3

BABIES crochet sacques for sale; all prices; also ladies' knitted sweaters made to order. Mrs. Mayer, 54 Pearl street, North Plainfield. tf

DRESSMAKING and the making of children's clothes. 120 Madison avenue, flat 18. 10 31 6

THE highest cash price paid for household goods, furniture, etc. Fred W. Hand, Auctioneer, 136 East Second street. 'Phone 1722. tf

Wanted—Miscellaneous.

WILL care for good horse for the winter for use of same. Address Good Care, care Press. 10 6 tf

WANTED—Goose feather beds; highest prices. C. L. Robison, General Delivery, Plainfield. 10 10 1m

WANTED—Small green bone cutter. Address Cutter, Daily Press. 11 5 3

WANTED—Room and board for lady in refined family; no objections to distance if near trolley. Address K. J., care Press. 11 5 2

WANTED—Good family horse and carriage, in exchange for a building lot. Address P. O. Box 301, Plainfield, N. J. 8 3 tf

Real Estate Agents.

THOSE desiring to own a farm should consult one who has been selling farms for years, and he is yours truly, William Henry Rogers, 136 Park avenue, Plainfield; telephone 44. tf

For Sale.

FOR SALE—Green sod delivered in quantities to suit; also rotted manure. John Barry, 78 Greenbrook road. 11 5 6

FOR SALE—An eight-room house, five bedrooms; all improvements; in a good neighborhood; one block from trolley; $3,600. E. Willis, 1330 South avenue. 11 5 3

FOR SALE—For want of use, a good family horse, harness and Stanhope buggy, all in good condition; suitable for physician. Address L., 1023 Park Ave. 11 5 3

For Sale.

FOR SALE — Very central 10-room house; all improvements; only $3,800. Ira L. LaRue, next to station and next to bargains. 9 8 tf

REAL ESTATE for sale, rent and exchange at bargain figures; insurance in strong companies at lowest rates; money t oloan at five per cent. Thickstun & Emmons, 197 North avenue. 9 28 tf

FOR SALE—To quick buyers; the following desirable properties; look them over and make me an offer on them.

Lot on East Second street, near Richmond, 50x208 feet.

Lot on John street, near West Seventh street, 50x150 feet.

Four lots on West Third street, near Clinton avenue.

Lot on Montague avenue, Scotch Plains, 50x150 feet.

House and barn at Somerville, N. J., lot 100x200; 5 minutes from depot.

House and lot on West Second street, near New.

J. V. E. VANDERHOEF,
39 Prospect place,
6 29 tf North Plainfield.

VALUABLE BUILDINGS LOTS for sale; size of lots 40x200, situated on South Second street, West Third street and Clinton avenue. For further particulars, address B. Frank Coriell, 211 West Fifth street, Plainfield, N. J. 10 12 1m

OLD PAPERS for sale; put up in packages of 100 copies for 10c. Apply at this office. tf

FOR SALE—White enameled iron bed and springs. Address "E. C. S.," care Press. 11 1 tf

CHICKEN houses, almost new, cost with wire, etc., about $140; what will you offer? Address F., care Press, or call 166-R. 10 22 tf

JUST received, carload of fancy apples and potatoes, which we will retail at wholesale prices. D. W. Applegate & Son, 163 Somerset St. 10 29 tf

RESIDENCE, 612 Park avenue, for sale or to let. J. P. T. 10 26 tf

FOR SALE—Crate fattened spring chickens, 25c. per pound; try them and see the difference. Fountain Poultry Farm, 936 West Seventh St.; 'Phone 326-R. 11 2 2 eod

FOR SALE—2-cylinder auto car, seats four, detachable tonneau in A1 condition; will sacrifice. Address A. B., care of Press. 11 3 2

TO LET OR FOR SALE—7-room house and bath; all improvements. Apply 35 Grove St. 11 3 4 s m w f

FOR SALE—Manure, well rotted, suitable for top dressing of lawns and flower beds. Address Manure, care Press. 11 5 3

AUTOMOBILE FOR SALE—1905 "Waterless" Knox runabout, leather top, lamps, etc.; carries 2 or 4 passengers; an ideal car for professional, business and family use; cost last year $1,360; sell $350; in perfect order; also 1905 Oldsmobile, perfect order, $225. Thompson, 315 West Front. 11 3 3

FOR SALE—Two lots, 25x125 each, at Netherwood; $150 each. Beale, 410 Liberty St. 11 5 3

FOR SALE—Maple trees, all sizes, delivered and set out. John Barry, 78 Greenbrook road. 11 5 6

FOR SALE—2,000 sheaves cornstalks. TenEyck & Harris, South Plainfield. 11 5 3

FOR SALE—Thoroughbred Jersey bull calf, eight months old. Call Brookside Farm, North of Lincoln, on trolley line. 11 3 3

FOR SALE—New 6-room house; all improvements, on good street; $2,500. M. F. Gano, 221 Park avenue. 10 23 tf

FOR SALE—At a bargain and on reasonable terms, six-room house on Grove street. McNabb, 211 North avenue. 10 20 1m

FOR SALE—Upright piano box. Apply 33 Sycamore avenue, or telephone 651-J. 11 2 3

LOTS FOR SALE—Most desirable lots in Plainfield for the price, situate on north side of West Seventh street, near Monroe avenue; size 68x295; price $25 per foot. J. T. Vail, 177 North Ave. 9 22 tf

FOR SALE—Oliver typewriters; eight new No. 3 Standard visible writers to close out; $60 each. Harry Dreier, 263 West Front street, Plainfield, N. J. 10 11 1m

BUILDING lots for sale on Evona, Hunter and Clinton avenues, West Third street, Manson place; cash or installments; houses and lots for sale cheap. Charles H. Hand, 319 Watchung avenue; office open evenings. 10 9 1m

FOR SALE—Four lots on Westervelt avenue, near Front street; terms to suit. Apply 103 East Fourth St., near Park Ave., Bacon. 6 11 tf

FOR SALE—At one-half cost, 5-horse Westinghouse compound engine (Junior) in good condition; cost $250; our price $125. Call at Daily Press office.

SECURE A GOOD POSITION
by writing us today. If you have retail experience and can sell goods we have many openings that will surely interest you. Several of the leading employers we serve want bright young men who are capable of developing into first class salesmen. Chances for advancement unlimited. Positions open for experienced Salesmen & Sales Managers at $1000-$5000. Write us today stating position desired. Offices in 12 cities.
HAPGOODS (Inc.) Brain Brokers
305-309 Broadway, New York

CONGRESS OF MOTHERS

Hugh F. Fox and Other Plainfielders to Attend Annual Meeting at Moorestown.

FRIDAY AND SATURDAY

Programme Complete for Two Days' Sessions Next Week—Mr. Fox an Officer.

Hugh F. Fox, of this city, president of the New Jersey State Board of Children's Guardians and other Plainfielders will attend the sixth annual meeting of the New Jersey Congress of Mothers to be held in the Auditorium of the Friends' High School, corner of Second street and Chester avenue, Moorestown, on Friday and Saturday, November 9 and 10. The programme for Friday is as follows:

10:30 a. m.—Meeting of the board of managers.

2:30 p. m.—Invocation, Rev. F. Churchill Woods; greetings, Miss Alexona M. Rohr, president of Mothers' Club, of Moorestown; Mrs. Alfred H. Sumner, president of Current Events Club, Moorestown; response, Mrs. Alexander Marcy, Jr., president New Jersey Congress of Mothers; song, primary children; practical demonstration of story-telling to children, Miss Susan M. Holton; address, "The Spiritual Welfare of the Child," Rufus M. Jones, Haverford College.

4:30 p. m.—Informal reception to officers, delegates and visitors.

8 p. m.—Invocation, Dr. Robert H. McKay; solo, Miss Mildred Benners; address, "Children Who Work and Women Who Spend," Mrs. Florence Kelley, National Consumers' League; address, "Corporation of Home and School," Miss Lillian A. Williams, State Normal School, Trenton.

Saturday, 10 a. m.—Business meeting; minutes of annual meeting; report of treasurer; reports of committees; reports of club presidents or their representatives; election of officers.

2 p. m.—Invocation, Rev. George H. Humason; music; address, "Modern Phases of Child Care," Dr. John H. Musser, Philadelphia; talk to mothers and teachers, Mrs. Edwin C. Grice, honorary president of New Jersey Congress of Mothers.

The nominating committee comprises: Mrs. Wellington Bechtel, Haddonfield; Mrs. E. J. Dixon, Jersey City Heights; Mrs. John Holmes, Trenton; Mrs. Henry Ashbourner, Riverton; Mrs. William Van Meter, Atlantic City.

The officers of the New Jersey Congress of Mothers are: Mrs. E. C. Grice, honorary president, Riverton; Mrs. Alexander Marcy, Jr., president, Riverton; Mrs. E. M. Thatcher, first vice-president, Florence; Mrs. Howard S. Sharp, second vice-president, Riverton; Miss Lillian A. Williams, third vice-president, Trenton; Mrs. James Linton Engle, corresponding secretary, Haddonfield; Miss Anna M. Fell, recording secretary, Trenton; Mrs. Arthur J. Collins, treasurer, Moorestown; Mrs. Mary W. Bell, auditor, Haddonfield.

Board of Managers—Mrs. J. Lawrence Lippincott, Riverton; Mrs. Jas. P. Bryan, Beverly; Mrs. William Burling Abbey, Mt. Holly; Mrs. Henry Bourne, Newark; Mrs. T. A. Kneale, Jersey City; Mrs. Ebenezer Mackey, Trenton; Miss Mary A. Burroughs, Camden; Mrs. John G. Shreve, Atlantic City.

Advisory Board—Charles J. Baxter, State Superintendent of Public Instruction; James L. Hayes, Esq., president State Board of Education, Newark; Edward C. Stokes, Governor of New Jersey, Millville; Dr. Jas. M. Green, principal of State Model and Normal Schools, Trenton; Edward Howard Griggs, Montclair; Herman L. Stees, superintendent Burlington county schools, Beverly; James S. Irwin, Jersey City; Hugh F. Fox, president of New Jersey State Board of Children's Guardians, Plainfield.

Medium Helped Divorce.

Winsted, Conn., Nov. 5.—Mrs. Rosella S. Adams, in her suit for divorce from H. O. Adams, nearly eighty years old, a wealthy contractor, testified that while at a spiritualist camp meeting at Lake Pleasant, Mass., a medium told her that her husband was out riding with a prettier woman. She said that she found in her husband's diary, on the same date, that he did go riding.

Stork Saves "Kid McCoy."

New York, Nov. 5.—Pleading guilty of driving an automobile thirty miles an hour, but explaining that he was hurrying home in anticipation of a visit from the stork, Norman Selby, or "Kid McCoy," a pugilist, appeared yesterday in the Court of Special Sessions, Brooklyn. Judges Keady, Fleming and Forker thought this evidence of the prize fighter's antagonism to race suicide commendable and suspended sentence.

Big Contract for Americans.

Rome, Nov. 5.—The order for 2,100 tons of armor plate, valued at $1,000,000, for an Italian man of war, which was given to the Midvale Steel Company, of Pennsylvania, has been approved by the Council of State. The Midvale company was in competition for this contract with five European firms, including the Krupps.

DRUGGISTS.

POWERS' Witch Hazel Cream
Instant Relief for Sunburn.
20c bottle.
POWERS' Pharmacy Co.

Our Prescription Department.
The prescription department of this store keeps pace with advanced medical science. No matter how unusual the ingredients of a prescription may be we will fill it properly. We keep the drugs for it, and the best, purest and freshest of them.
C. M. NAGLE'S PHARMACY,
Tel. 477-R. Front and Grove Sts.

Have your Prescriptions filled at
MILLER'S PHARMACY,
Park Ave. and 4th St. Tel. 208.
My personal attention given to every detail in this branch. Only the high st grade of Drugs used. Every article just as your doctor directs. Twenty years of practical experience in this line makes me feel confident to give you the best of attention.
Prices reasonable. Prompt delivery.

Hodge's Pharmacy.
Reliable goods in all Departments.
Agency for Belle Mead Sweets.
Tel. 210-J. Y. M. C. A. Building.

HOTELS.

HOTEL WALDORF
EAST FRONT STREET.
HENRY WINDHAM, Prop.
Gottfried Kruger's Extra Beer on draught. Imported Wines, Liquors and Cigars. Hotel accommodations and private Dining-Room.

HOTEL KENSINGTON
(Licensed.)
J. H. STAATS, Prop.
107-109-111 North Avenue.
Everything New and Up-to-date.
An inspection solicited.

HOTEL IROQUOIS
Commercial Headquarters. J. W. LEARY, Proprietor Plainfield, N. J.
Pabst Milwaukee Beer on draft.
SUNDAY DINNERS SPECIAL FEATURE

CESSPOOLS AND GARBAGE.

Mrs. John Brown,
Successor to John Burke and [illegible] & Co.
Cesspools and Vaults Cleaned from $3.00 upwards
Satisfaction Guaranteed.
Don't give your order until you consult me.
Estimates Cheerfully Given.
Leave orders at J. T. Vail's, North avenue, Plainfield, N. J. Postoffice Box 718.
FRANK BURKE, Manager

William H. Pope,
ELECTRICIAN.
All kinds of electrical work done at reasonable prices
116 NORTH AVENUE.

J. W. VAN SICKLE
[illegible] North Ave., Plainfield, N. J.
Fresh and Salted Meats.
Game in Season. Philadelphia Scrapple.
Orders called for and delivered promptly.
Telephone No. 463-J.

LIEFKE & LAING,
INSURANCE & REAL ESTATE
No. 146 Park Ave.
Real Estate Appraised. Properties Sold and Rented. Loans Negotiated.

A GOOD START.
You will never own your own home by paying rent. Why not come in and let me explain to you how I have started lots of other people and they have gotten their homes? You can get a home as well as they—if you will let me start you by a small saving each week or month. Come and see me.
M. F. GANO. 221 Park Avenue.

RENTALS — REAL ESTATE.
GEO. F. BROWN.
Insurance and Real Estate.
Commissioner of Deeds—Rents.
94 Somerset St. Phone 160.

REAL ESTATE.
JOHN WINZENREID,
Furniture and Freight Express.
Moving Vans and Storage.
[illegible] Lee Place. 'Phone 640-R.

McCULLOUGH'S STEAM MILL,
21 Steiner Place, North Plainfield, N. J.
R. H. McCULLOUGH, Prop.
Sash, Blinds, Doors, Mouldings, Scroll Sawing, Turning, etc. Estimates cheerfully furnished.

D. DEMOLLI & CO.,
French Baker, Caterer & Confectioner.
Wedding parties and receptions. French Ice Cream and Water Ices. Telephone Orders Delivered Promptly.
231 West Front St., Plainfield N. J.

A Well Dressed Horse.
What a stylish suit of clothes is to a man, a handsome harness is to a horse. We carry a large stock of harness, whips, blankets, carriages and everything needed for the stable.
N. P. Carriage Manufactory,
W. J. CONROY, Prop.
[illegible] 77 Somerset St. Tel. 360-L

EDUCATIONAL.

The Hartridge School
will be re-opened
Wednesday, September 19th.
ELEMENTARY DEPARTMENT AND KINDERGARTEN
(for girls and boys.)
203 East Seventh Street.
ACADEMIC DEPARTMENT
(for girls only).
107 and 109 West Seventh Street.
Pupils in each grade limited.
GYMNASIUM
The Casino, 203 West Seventh Street.
Application may be made to the Principal.
MISS EMELYN B. HARTRIDGE.
911 mo 107 West Seventh Street.

ELEVENTH SEASON.
Mr. Frederick F. Dawes
Assistant Teacher with Mr. T. George Dodsworth, 12 East Forty-ninth St., New York.
CLASSES IN DANCING and POLITE TRAINING
Seminary Hall, Plainfield
Commencing Tuesday, Oct. 16. 9 17 2 mo

Violin and Theory of Music.
Instruction one day a week from Nov. to May by RUDOLPH RISSLAND from New York Symphony Orchestra.
Apply to Charles M. Suhr, 144 East Fourth St., Plainfield, N. J. 10 30 1m

PLAINFIELD BUSINESS COLLEGE.
Cor. Park Ave. and E. Front St.
Tel 471-W
Day and Evening Sessions.
Superior ENGLISH TRAINING.
Fine opportunities for young men.

MAY VINCENT WHITNEY
will resume instruction in
PIANOFORTE PLAYING
(Preparing for Public Performance).
MONDAY, SEPTEMBER SEVENTEENTH. at her Studios in the Babcock Building, Plainfield, N. J.
Residence—828 First place. Tel. 275-R. 9 4 2m

Miss Helen G. Wheeler
will start a class of pupils for Piano Instruction in Plainfield, October 1. Leschitizky principals taught. Best of references. For particulars, write 1221 Denmark Road.

PIANO INSTRUCTION
Resumed Monday, September 24, 1906.
Miss Anna O. Marsh and Miss Minnie S. Marsh.
VIRGIL CLAVIER METHOD a Specialty.
915 Madison avenue.

W. S. MYGRANT
Cornet Soloist and Bandmaster 13th Regiment Brooklyn, will teach Violin, Cornet and all Military Band Instruments. Piano instruction by S. LOUISE MYGRANT.
Music furnished for every occasion, best New York Musicians.
Address W. S. MYGRANT, Fanwood, N. J.

Reginald Barrett
Teacher of Organ and Singing.
Seventeenth Season.
Many well-known Artists have been trained by Mr. Barrett.
Studio 6 E. 17th St., New York city. 10 1 0 1m wsm

All the latest Popular Sheet Music
Vocal and Instrumental at 19c a copy.
CHAS. M. SUHR, 144 E. 4th St.

Great Bargains
may be had in Bicycles and Sundries at
Frucht's Bicycle Store,
224 W. Front St.

Hoagland's CITY EXPRESS
Furniture Moving, Baggage, Freight, Piano.
OFFICE 205 Park Avenue. Telephone 833-W
Residence Tel. 648-L

TURKISH BATHS!
TRY ONE
Ladies, morning. Gentlemen, afternoons
Take trolley to Sanitarium.
Somerset Street

670 W. Fourth St. 'Phone 508-L
M. D. O'KEEFFE,
Carpenter and Builder.
All work Promptly Attended to and Estimates Cheerfully Given. Jobbing a Specialty.

STATIONERY AND TOYS.
HARPER,
411 PARK AVENUE.

JOHN A. KOCH.
Dealer in
Meats, Poultry, Fish, Oysters, etc.
200 Watchung Ave.
Corner Second Street. Telephone 573-J
Orders Called For and Delivered.

Kindling and Grate Wood.
Cedar Posts and Bean Poles. Prompt deliveries. Orders received at 69 Somerset St.
JOHN MOBUS,
P. O. Box 320.

STORAGE—Best equipped and oldest storage warehouse in city for storing Furniture, Pianos, etc. Special floor for TRUNKS. Terms reasonable. All work has prompt attention.
WRITE OR TELEPHONE 477-R.
"Orders left for moving vans."
C. M. NAGLE,
Front and Grove Sts., Plainfield, N. J.

(B)
Amos H. Van Horn, Ltd.
We Keep the Ball Rolling
by keeping the stock up and prices down. No store can do better for you in accommodating terms than this 5-acre establishment—now in its 47th year.

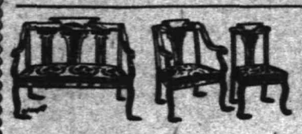

$32.00
Parlor Suit.
Mahogany frame, highly polished, Verona plush covering.
Was $40.00.

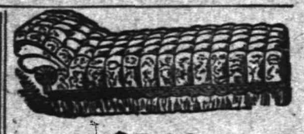

$5.98
VELOUR COUCHES
Deep tufted. Were $8.00

Bedroom Dep't.
$35 Golden Oak Bedroom Suits..... $27
$85 Bird's-eye Maple Suits..... $69
(Over 80 other Suits.)

$7.25
Chiffonier
Solid oak, 5 drawers.
Was $9.00.

Dining Dep't.
$17 Sideboards in golden oak $12.98
$30 Sideboards in golden oak $22.00
(Over 75 other Sideboards.)

$9.98
Dresser
Golden Oak, French mirror.
Was $14.00.

CARPETS.
Body Brussels.....$1.25 yd. up
Axminsters..... 98c yd. up
Velvets..... 75c yd. up
Extra Brussels ..... 65c yd. up
Brussels..... 52c yd. up
All-wool Ingrains... 59c yd. up
Heavy Ingrains .... 35c yd. up
Mattings, Oilcloths and Linoleums.

PORTLAND RANGES
Over 17,000 in use. Best bakers, have the most improvements and can always be relied upon.
Prices $15 AND UP.
Also Oaks (self-feeding), Cylinders, Laundry and Pot Stoves.
Store Repairs.

AMOS H. VAN HORN, Ltd.
Be sure you see "No. 73" and first name "AMOS" before entering our store.
ACCOUNTS OPENED—EASY PAYMENTS
73 MARKET ST., NEWARK, N. J.
Near Plane St., West of Broad St.
All trolleys transfer to our door.
Telephone 880

Wm. Hand & Sons,
Moving Vans and Storage Warehouse for Furniture.
Pianos, etc.
Truckmen and Riggers.
136 E. Second St., Plainfield.
Telephone 1722.
All work will receive prompt attention

Smalley Bros.,
147 North Avenue.
BUTCHERS.
Everything usually found in a first-class market.
Roasting and Broiling Chickens a Specialty. "Berkshire" Sausage.
Orders called for and delivered.
Telephone 88-A.

William H. Kirch
CARPENTER AND BUILDER
66 DUER STREET, N. PLAINFIELD
Estimates cheerfully given.
Jobbing promptly attended to. Tel. 462-J.

J. C. POPE & CO.,
INSURANCE AGENTS,
110 E. Front St., Plainfield, N. J.

PAT KANE,
128 North Avenue.
Wholesale and retail dealer in Fruit, Candy, Peanuts, Cigars Tobacco, etc.
Sewer Contractor.

A. H. ENANDER,
Sanitary Plumbing, Gas Fitting, Steam and Hot Water Heating.
Contractor for Sewer Connections.
125 Watchung Av. Rear.

BUTCHER
Grandview Meat Market,
GEO. EGEL, Prop.
188 Somerset St. Tel. 321-J.
Choice Meats, Poultry, Game and Provisions.
Orders called for and delivered.

L. Moraller & Son,
Watchmakers and Jewelers.
Watches, Clocks and Jewelry.
Fine Watch and Clock Repairing a Specialty.
219 Park Ave. Plainfield, N. J

ALEX. LUSARDI,
Foreign and Domestic Fruits, Choice Confectionery, Nuts, Cigars, etc.
211 W. Front St. Tel. 507-W.

House and Two Lots For Sale
97 Grandview Ave.
REASONABLE.
FRED J. HUFF, ATTORNEY
204 WEST FRONT ST.

E. B. MAYNARD.
New Shop. New Furniture. Best Service.
TONSORIAL ARTIST.
Also Choice Cigars
141 North Ave., Plainfield N. J.

PLAINFIELD WINDOW CLEANING CO.
All kinds of House Cleaning done at short notice.
All orders given prompt attention.
WM A. KLINE, 611 W. 3d St

HENRY J. WIERENGA,
EXPRESSMAN AND TRUCKMAN.
All kinds of Express and Trucking business promptly attended to.
Leave your orders at store of Joseph Sattels, Pianos and Organs No. 108 North Avenue, and the same will receive immediate attention

Seaman Williams,
Mason—Contractor—Builder
32 Sandford Ave. 'Phone 343-J

JOHN WIRTH
(Successor to Henry Liefke)
Bakery and Confectionery.
201-203 West Front St. Tel. No. 723.
All orders delivered at short notice.

W. B. RANDOLPH'S
206 WATCHUNG AVE.
When you want your Hair Cut, Singe Shampoo, Shave and your Face Massage in first class style, call and see him.
Also Telephone Pay Station 234 R.

WM. H. BROKAW,
Carpenter and Builder.
Estimates on shops as well as large contracts. Will call and submit figures
367 West Front St. Tel 301-L

TITUS H. LAURY
MASON AND BUILDER.
Office, 323 East Front Street.
Tile Setting, Mantel & Front Work.
Telephone 444-Y.

PAINTERS AND DECORATORS

We call your attention to our fine display of
New Wall Papers.
We can't describe the patterns, but they are new, striking and effective, and with our large assortment we are sure to please.
Paints, Oils and Varnishes.
Woolston & Buckle,
145 North Avenue.

WALL PAPERS.
Papering—Decorating.
Our large assortment of all the Latest Styles in Wall Papers afford you the best selection in Artistic and Attractive patterns at Very Reasonable Prices. Ask us for Estimate on your Papering, Decorating and Painting.
JAMES C. HANSEN,
141 East Front Street.

1906 Wall Papers.
IMPORTED & AMERICAN GOODS.
C. CONOVER & CO.,
Decorators, Painters and Paperhangers. Window and Plate Glass.
115 Elmwood Pl. Tel. 226-J

W. S. CHEEVER
1326 Park Ave.
Painting and INTERIOR DECORATING. WALL PAPER of every description at the Lowest Prices.

COAL DEALERS.

Difference In Coal.
All coals may look alike to some people, but compare our "Lehigh" Coal with the Coal you bought somewhere else and you will see a difference.
You will notice that our Coal Burns Brighter, Gives More Heat, and Lasts Longer than any other Coal you ever bought before.
Boice, Runyon & Co.,
Coal, Lumber and Masons' Materials.
Park Ave., opp. North Ave., Plainfield N. J.

Coal Down 25 cents
SEE NASH'S OFFER
In Cent-a-Word Column Every Saturday.
Yard and Office, 636 South Second St. Central Office, 211 Park Avenue. Two 'Phones: 496-L; 357-W.

TenEyck & Harris,
—DEALERS IN—
LEHIGH VALLEY COAL.
Office: Rowley's Drug Store, 215 West Street. Telephone 22-L.

JOHN JOHNSTON
All the best grades of
COAL.
929 South Ave 'Phone 193

Coal I have on hand some very fine Hard and Medium Coal. All kept under sheds. Pea Coal. 4.75
25 cents a ton reduction on cash orders.
L. A. RHEAUME,
140 East Fourth St. Telephone 440-W
Yard, 674 South Second St. Telephone 221.

GEORGE O. STEVENS
747 West Front St.

JOS. HARRIGAN
OLD COMPANY'S LEHIGH COAL.
Tel. 497-L. 4th and Richmond Sts.

CANNED VEGETABLES AND FRUITS.
The purity and delicious flavor of our Canned Goods have made them recognized as the Best in these requisites for your table.
Pleased to fill your orders promptly.
W. W. DUNN,
The Park Grocer,
Duer St. and Lincoln Place.

USE PRESS WANT ADS

WALSH'S Candy
Our "DAILY SPECIALS" Please the Little Folks
—and grown ones, too! Most surprisingly good, when you think of the low prices.
Be sure to try them the first opportunity. Different ones each day.
R. Walsh & Co.
"Makers of Sweets."
STORES:
157 Market St., 671 Broad St., Newark, N. J.
83 Broad St., Elizabeth, N. J.
Wholesale Department in rear of 157 Market Street, Newark.

6-5-4 WILL NOT WASH OFF

Dries in 10 minutes
No work. Shines itself
If your dealer hasn't it H. E. Gayle Hardware Co. and Woodhull & Martin have it.

The Rayo Lamp
Cannot be equalled for its bright and steady light, simple construction and absolute safety. Equipped with latest improved burner. Made of brass throughout and nickel plated. Every lamp warranted. Write to nearest agency if not at your dealer's.
STANDARD OIL COMPANY.

Deuel Wrote Topic Stories.

New York, Nov. 5.—Assistant District Attorney Iselin, representing District Attorney Jerome and three citizens, as petitioners for the removal from the Bench of Judge Joseph M. Deuel, yesterday began the examination of Charles Stokes Wayne, former managing editor of Town Topics, by whom he expects to show that Judge Deuel was a member of the company which published the periodical. Wayne's answers developed the fact that, while Colonel Mann, president of the company, was in Europe, Judge Deuel read and corrected proofs of the matter to be printed in Town Topics. Mr. Iselin handed copies of Town Topics to Mr. Wayne and asked him who wrote articles which were specially marked. Mr. Wayne replied that one article had been written by Judge Deuel, and a part of the other dictated by him over the telephone.

Valuable Burns Mss.

New York, Nov. 5.—Ten thousand dollars duty was paid yesterday by J. Pierpont Morgan when, through an agent, he cleared through the Custom House two volumes of Robert Burns' poems and letters, said to be valued at more than $50,000. For several years agents in the employ of Mr. Morgan have been travelling about Europe collecting these manuscripts. Each volume has about four hundred pages, and the collection embodied therein is almost complete, containing the original manuscripts of almost all of Burns' poems and scores of his letters. Great difficulty was experienced by Mr. Morgan's agents in acquiring these manuscripts in Scotland, where most of them were eventually purchased, inasmuch as a movement was inaugurated in that country for the government to purchase and keep all of Burns' manuscripts.

Operate on Rhinoceros.

New York, Nov. 5.—To relieve Victoria, an African rhinoceros, valued at $5,000, in the Bronx Zoological Park, of a bone disease in the lower jaw from which it has long been a sufferer, an operation was performed yesterday afternoon. The operation, which was a difficult one, proved successful. Dr. W. L. Williams, a professor of surgery in the New York State Veterinary College, performed the operation. He was assisted by Drs. W. Reid Blair and J. T. Gwathiney. The latter administered the anesthetic. The entire operation conhour and three-quarters.

Chases Boy; Killed by Train.

New York, Nov. 5.—While pursuing a boy who had been annoying him Dennis Coogan, twenty years old, of No. 527 West Fortieth street, a driver for the Thomas Burns Coal Company, of Thirty-ninth street and Eleventh avenue, fell on the tracks of the New York Central Railroad in the path of a hog train, near Forty-first street and Eleventh avenue, last night, and was beheaded.

—The Union County Board of Registry and Election met at Elizabeth Saturday and added a number of additional names to the registry list.

THE DELUGE

By DAVID GRAHAM PHILLIPS, Author of "THE COST," etc

(COPYRIGHT 1905 by the BOBBS-MERRILL COMPANY)

And work a-plenty there was. Before me rose a sheaf of clamorous telegrams from our out-of-town customers and our agents; and soon my anteroom was crowded with my local following, sore and shorn. I suppose a score or more of the habitual heavy plungers on my tips were ruined and hundreds of others were thousands

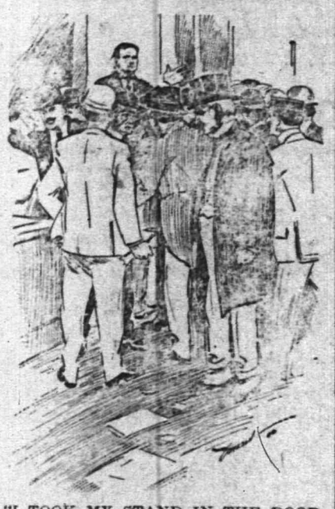

"I TOOK MY STAND IN THE DOORWAY."

and tens of thousands out of pocket. "Do you want me to talk to these people?" inquired Joe, with the kindly intention of giving me a chance to shift the unpleasant duty to him.

"Certainly not," said I. "When the place is jammed, let me know. I'll jack 'em up."

It made Joe uneasy for me even to talk of using my "language"—he would have crawled from the Battery to Harlem to keep me from using it on him. So he silently left me alone.

Toward ten o'clock, my boy came in and said: "Mr. Ball thinks it's about time for you to see some of these people."

I went into the main room, where the tickers and blackboards were. As I approached through my outer office I could hear the noise the crowd was making—as they cursed me. If you want to rile the true inmost soul of the average human being, don't take his reputation or his wife; just cause him to lose money. There were among my speculating customers many with the even-tenored sporting instinct. These were bearing their losses with philosophy—none of them had swooped on me. Of the perhaps three hundred who had come to ease their anguish by tongue-lashing me, every one was a bad loser and was mad through and through—those who had lost a few hundred dollars were as infuriated as those whom my misleading tip had cost thousands and tens of thousands; those whom I had helped to win all they had in the world were more savage than those new to my following.

I took my stand in the doorway, a step up from the floor of the main room. I looked all round until I had met each pair of angry eyes. They say I can give my face an expression that is anything but agreeable; such talent as I have in that direction I exerted then. The instant I appeared a silence fell; but I waited until the last pair of claws drew in. Then I said, in the quiet tone the army officer uses when he tells the mob that the machine guns will open up in two minutes by the watch: "Gentlemen, in the effort to counteract my warning to the public, the Textile crowd rocketed the stock yesterday. Those who heeded my warning and sold got excellent prices. Those who did not should sell to-day. Not even the powerful interests behind Textile can long maintain yesterday's prices."

A wave of restlessness passed over the crowd. Many shifted their eyes from me and began to murmur.

I raised my voice slightly as I went on: "The speculators, the gamblers, are the only people who were hurt. Those who sold what they didn't have are paying for their folly. I have no sympathy for them. Blacklock and Company wishes none such in its following, and seizes every opportunity to weed them out. We are in business only for the bona fide investing public, and we are stronger with that public to-day than we have ever been."

Again I looked from coward to coward of that mob, changed from three hundred strong to three hundred weak. Then I bowed and withdrew, leaving them to mutter and disperse. I felt well content with the trend of events—I who wished to impress the public and the financiers that I had broken with speculation and speculators, could I have had a better than this unexpected opportunity sharply to define my new course? And as Textiles, unsupported, fell toward the close of the day, my content rose toward my normal high spirits. There was no whisper in the Street that I was in trouble; on the contrary, the really long ceased to be a stock gambler and deserved a much better reputation than I had.

I searched with a good deal of anxiety, as you may imagine, the early editions of the afternoon papers. The first article my eye chanced upon was a mere wordy elaboration of the brief and vague announcement Monson had put in the Herald. Later came an interview with old Ellersly. "Not at all mysterious," he had said to the reporters. "Mr. Blacklock found he would have to go abroad on business soon—he didn't know just when. On the spur of the moment they decided to marry." A good enough story, and I confirmed it when I admitted the reporters. I read their estimates of my fortune and of Anita's with rather bitter amusement—she whose father was living from hand to mouth; I who could not have emerged from a forced settlement with enough to enable me to keep a trap. Still, when one is rich, the reputation of being rich is heavily expensive; but when one is poor the reputation of being rich can be made a wealth-giving asset.

Even as I was reading these fables of my millions, there lay on the desk before me a statement of the exact posture of my affairs—a memorandum made by myself for my own eyes, and to be burned as soon as I mastered it. On the face of the figures the balance against me was appalling. My chief asset, indeed my only asset that measured up toward my debts, was my Coal stocks, those brought and those contracted for; and, while their par value far exceeded my liabilities, they had to appear in my memorandum at their actual market value on that day. I looked at the calendar—seventeen days until the reorganization scheme would be announced, only seventeen days!

Less than three business weeks, and I should be out of the storm and sailing safer and smoother seas than I had ever known. "To indulge in vague hopes is bad," thought I, "but not to indulge in a hope, especially when one has only it between him and the pit." And I proceeded to plan on the not unwarranted assumption that my Coal hope was a present reality. Indeed, what alternative had I? To put it among the future's uncertainties was to put myself among the utterly ruined. Using as collateral the Coal stocks I had bought outright, I borrowed more money, and with it went still deeper into the Coal venture. Everything or nothing!—since the chances in my favor were a thousand, to practically none against me. Everything or nothing!—since only by taking everything could I possibly save anything at all.

Home! For the first time since I was a squat little slip of a shaver the world had a personal meaning for me. Perhaps, if the only other home of mine had been less uninviting, I should not have looked forward with such high beating of the heart to that cold home Anita was making for me. No, I withdraw that. It is fellows like me, to whom kindly looks and unbought attentions are as unfamiliar as flowers to the Arctic—it is men like me that appreciate and treasure and warm up under the faintest show or shadowy suggestion of the sunshine of sentiment. I'd be a little ashamed to say how much money I handed out to beggars and street gamins that day. I had a home to go to!

As my electric drew up at the Willoughby's, a carriage backed to make room for it. I recognized the horses and the coachman and the crest.

"'How long has Mrs. Ellersly been with my wife?" I asked the elevator boy, as he was taking me up.

"About half an hour, sir," he answered. "But Mr. Ellersley—I took up his card before lunch, and he's still there."

Instead of using my key, I rang the bell, and when Sanders opened, I said: "Is Mrs. Blacklock in?" in a voice loud enough to penetrate to the drawing-room.

As I had hoped, Anita appeared. Her dress told me that her trunks had come—she had sent for her trunks! "Mother and father are here," said she, without looking at me

(CONTINUED.)

NIP IT IN THE BUD.

First Appearance of Dandruff a Forerunner of Future Baldness.

That such is the case has been conclusively proven by scientific research. Prof. Unna, the noted European skin specialist, declares that dandruff is the burrowed-up cuticle of the scalp, caused by parasites destroying the vitality in the hair bulb. The hair becomes lifeless, and, in time, falls out. This can be prevented.

Newbro's Herpicide kills this dandruff germ, and restores the hair to its natural softness and abundancy.

Herpicide is now used by thousands of people—all satisfied that it is the most wonderful hair preparation on the market to-day.

Sold by leading druggists. Send 10c. in stamps for sample to The Herpicide Co., Detroit, Mich.

—For best results try The Daily Press.

21 YEARS IN BUSINESS

Why the Holt Diamond and Jewely Store Has Succeeded.

We have rivals in store appearance and we have rivals in store size, but to rival us

In Volume of Business

in quantity and quality of stock and low prices for high-grade Watches, Diamonds and Trustworthy Jewelry, is out of their powers.

Get It At Holt's,

at 6 Academy St., opp. P. O., Newark.

PUTTING EVERYTHING TOGETHER just right has a lot to do with the appearance of a picture.

PICTURE FRAMES

add to or detract from the effectiveness of pictures considerably. It is a specialty of ours to make the frame suit the picture. We like people to say how beautifully our frames and their pictures agree. You'll say it too if you will let us do some framing for you.

Plainfield Art Store,

Y. M. C. A. Building.

Dr. R. W. Emerson Dentist.

Removed to

"The Stirling"

Park Avenue. 10-6-1m

NEW YORK

LADIES' TAILOR.

I. Goldberg, Prop.

15 Somerset St., Plainfield, N. J.

'Phone 375-W.

AZIENZA

cures pimples and all inflammation of the skin. Used by people of refinement. Medicinal and toilet—25 and 50 cents.

CREAM.

Try a box of

DOBBINS' CIGARS.

Clear Havana Nickle Yara or any kind that you desire. Manufactured at 120 North avenue, opposite Kensington Hotel, Plainfield, N. J.

Plants and Cut Flowers.

CHARLES L. STANLEY

144 North Avenue. Telephone 463-W

Greenhouses—1126 South Ave., Tel. 331 J.

Floral Design Work Artistically made up at Short Notice.

GROCER

Staple and Fancy Lines. Best Minneapolis Flours. Down town prices duplicated and quality of stock the best. Prompt deliveries a feature with me

H. A. WEBER.

140 Liberty St. 'Phone 327-W

BIG REDUCTION

in prices of Lumber. I have over two hundred thousand feet of lumber on hand. All hemlock, $15, $18 and $20 per thousand feet. Pine, $15, $18 and $30 per thousand. You can always find me in my yard at any time.

A. KANE.

GREAT BARGAIN SALE

of Nursery stock. We are not going out of business, but have some bargains left over from last fall's sale. Don't wait until you need your stock; order now and get your choice of Evergreens, Roses, Shade Trees, Hedge Plants Flowering Shrubs and Vines.

BELLEVIEW AVENUE NURSERY CO

Off Park Avenue, near Hillside Avenue

CARL SILBERT.

JEWELER AND OPTICIAN.

Diamonds, Watches, Clocks, Jewelry, Silverware, etc. Fine Watch Repairing.

219 West Front St. 'Phone 518-J

KIRCH & ZIMMERMAN

CASH GROCERS.

114 Somerset St. Tel. 498-R.

Reliable goods at lowest possible prices. Gillies Coffee and Tea our specialty. Prompt delivery.

New Jersey Central

Passenger Stations in New York—West 23d St., N. R., Foot Liberty St., N. R.

In Effect October 4, 1906.

For New York—2.17, 3.37, 5.36, 6.02, 6.29, 6.57, 7.05, 7.25, 7.28, 7.47, 7.55, 8.02, 8.11, 8.30, 8.36, 8.46, 9.30, 9.59, 10.28, 11.00 a. m., 12.02, 12.44, 1.18, 2.21, 2.49, 3.44, 4.12, 4.47, 5.53, 6.29, 6.43, 7.08, 7.32, 8.27, 9.27, 9.40, 10.17, 11.28 p. m. Sunday—2.17, 3.37, 4.47, 7.40, 8.01, 8.52, 9.34, 9.49, 10.02, 10.32 a. m., 12.40, 1.45, 2.40, 3.17, 3.30, 5.41, 6.35, 6.48, 8.13, 8.27, 8.35, 9.42, 10.22 p. m.

For Newark—5.36, 6.29, 6.57, 7.05, 7.25, 7.25, 7.47, 8.11, 8.36, 8.46, 9.30, 9.59, 11.00 a. m., 1.18, 2.21, 2.49, 3.44, 4.13, 4.47, 5.53, 6.29, 7.08, 7.32, 9.40 p. m. Sunday—7.40, 8.52, 9.34, 10.02, 10.32 a. m., 12.40, 1.45, 2.40, 3.17, 3.30, 5.41, 6.48, 8.13, 8.35, 9.42, 10.22 p. m.

For Somerville—5.19, 7.11, 8.21, 9.17, 9.55, 11.00 a. m., 1.01, (1.41 Saturday only), 2.02, 2.11, 3.30, 4.33, 5.04, 5.28, 5.57, 6.04, 6.19, 6.38, 7.12, 7.33, 8.08, 9.37, 10.23, 11.26 p. m., 12.59 (except Mondays) night. Sunday—5.45, 8.42, 11.13 a. m., 1.05, 2.03, 3.40, 5.37, 7.05, 8.30, 10.15, 11.16, 11.26 p. m.

For Flemington—7.11, 11.00 a. m., 2.11, 5.28, 6.19 p. m. Sundays—8.42 a .m., 5.37 p. m.

For Phillipsburg and Easton—5.25, 8.21, 9.55 a. m., 2.11, 5.28, 5.47 and 6.33 p. m. Sunday—5.45 a. m., 2.03, 5.47, 7.05 p. m.

For Bethlehem, Allentown and Mauch Chunk—5.25, 9.55 a. m., 2.11, 5.28, 5.47 p. m. Sundays—5.45 a. m., 2.03, 5.47, 7.05 p. m.

For Wilkesbarre and Scranton—9.55 a. m., 2.11, 5.47 p. m. Sundays—5.45 a. m., 5.47 p. m.

For Long Branch and Asbury Park, etc—3.37, 8.11, 11.00 a. m., 12.44, 3.44, 4.47, 5.53, 11.28 p. m. Sunday—3.31, 8.52 a. m., 3.30, 8.13 p. m.

For Red Bank—3.37, 5.53, 8.11, 11.00 a. m., 12.44, 1.18, 2.49, 3.44, 4.47, 5.53, 6.29, 11.28 p. m. Sundays—3.37, 8.01, 8.52 a. m., 3.30, 8.13 p. m.

For Lakewood and Atlantic City—3.37, 9.30 a. m., (12.44 Atlantic City Express Saturdays only) 1.18, 2.49, (3.44), 5.53 p. m., Saturdays only) Lakewood only. Sundays—(8.01 Lakewood only) 8.52 a. m. 9.30 a. m., 1.18 p. m. Sundays—8.01 a. m.

For Toms River and Barnegat—3.37, 9.30 a. m., 1.18 p. m.

For Philadelphia—5.16, 7.44, 9.39, 10.51, 11.42 a. m., 12.42, 1.39, 3.42, 8.50, 9.46 p. m., 1.17 night. Sunday—5.16, 9.53, 10.39, 11.42 a. m., 12.38, 2.45, 3.42, 4.55, 5.39, 6.44, 7.45, 9.46 p. m., 11.25, 1.17 night.

For Trenton—5.16, 7.44, 8.47, 10.51, 11.42 a. m., 12.42, 3.42, 6.44, 8.50, 9.46 p. m., 1.17 night. Sunday—5.16, 9.53, 11.42 a. m., 3.42, 4.55, 6.44, 9.46, 11.25 p. m., 1.17 night.

For Reading and Harrisburg—5.25, 9.55 a. m., 2.11 (5.47 through train). Sundays—2.03, 5.47 p. m.

For Pottsville, Sunbury and Williamsport—5.25, 9.55 a. m., 2.11 p. m. Sundays—2.03 p. m.

For Baltimore and Washington—1.17, 8.47, 10.43 a. m., 12.38, 2.45, 6.44, 7.45 p. m., 1.17 night. Sundays—10.43 a. m., 12.38, 2.45, 6.44, 7.45 p. m., 1.17 night.

*Change cars at Bound Brook.

W. G. BESLER, Vice Pres. & Gen. Mgr. W. C. HOPE, Gen. Pass. Agt.

Lehigh Valley Railroad

Time table in Effect May 13th, 1906.

LEAVE SOUTH PLAINFIELD, N. J.

7.55 a. m. daily (except Sunday) local to Mauch Chunk.

a. m. daily for Easton, Wilkesbarre, Rochester, Buffalo, and principal intermediate stations.

10.59 a. m. daily for Easton, Wilkesbarre, Ithaca, Buffalo and Chicago.

1.57 p. m. daily, local for Easton, Mauch Chunk, Hazleton, Pottsville and Shenandoah.

4.58 p. m. daily (except Sunday) "Wilkesbarre and Scranton Express" Solid vestibule train to Wilkesbarre, through Parlor Car via D. & H. R. R. to Scranton and Carbondale.

6.40 p. m. daily, solid vestibule train to Buffalo, Toronto and Chicago and principal intermediate stations except Rochester.

6.21 p. m. daily (except Sunday) local to Easton.

FRANK ROWLEY, City Ticket Agent, 218 West Front Street, Plainfield, N. J Telephone 112.

Arrival and Departure of Mails.

PLAINFIELD POSTOFFICE.

Office opens 7 a. m., closes 7 p. m. On Saturdays close half hour later.

Arrive—7.30, 8.40, 11.30 a. m.; 2.30, 5.00 5.30 p. m.

Close—7.30, 9.30 a. m.; 1.00, 2.30, 6.00 7.45 p. m.

ELIZABETH—Direct.

Arrive—8.40 a. m.; 1.30, 3.15 and 7.00 p.m

Close—7.30 a. m.; 1.45 and 4.30 p. m

SOMERVILLE AND EASTON.

Arrive—8.40 a. m.; 2.30 and 5.30 p. m

Close—7.30 a. m.; 1.00, 2.30, 6.00 p. m

PENNSYLVANIA—West of Easton.

Close 12.35 p. m.

NEWARK—Direct

Arrive—8.40 a. m.; 2.30, 5.30 p. m.

Close—7.30, 9.30 a. m.; 1.00, 2.30 and 6.0 p. m.

PHILADELPHIA—Direct.

Arrive—7.30, 8.40, 11.30 a. m.; 2.30 and 7.00 p. m.

Close—7.15, 7.30, 9.30 a. m.; 12.35, 4.30 7.45 p. m.

Through fast mail for West and South close 4.30 and 7.15 p. m.

Through fast mail for East, close 1.0 and 7.15 p. m.

WATCHUNG, WARRENVILLE AND GALLIA (Mt. Bethel.)

Arrive—1.30 p. m. Close—9.00 a. m. Watchung—Arrive 6.45 p. m. Close 6.5 p. m.

SUNDAY MAILS.

Office open from 5.30 to 10.30 a. m. Mail closes at 6.15 p. m.

E. H. BIRD P. M

IF you want something a little better than ordinary in Butter, give us a trial order at the proper price for A-1 Butter.

We are the leaders for Milk and Cream.

Lindsay's Dairy,

327 Watchung Ave.,

TEL. 273-L.

YOU WILL NEVER BUY A HOME WITH MONEY PAID FOR RENT IN THE PAST.

START NOW TO

OWN A HOME

of your home by taking out shares in

THE CENTRAL BUILDING AND LOAN ASSOCIATION OF PLAINFIELD.

J. F. MacDonald, Sec'y.

Smalley Building, 149 North Ave.

John Mullins & Sons

Rugs of Surpassing Beauty

There is no cutting or matching, no waste to a Rug, and it's the cleanest sort of floor covering, as all dust is easily shaken out.

Items to illustrate:

The Axminster Rugs		The Wilton Rugs	
27x62 inches	$2.25	27x54 inches	$3.50
36x72 "	3.75	26x63 "	5.50
4½ x 6½ ft.	8.50, 9.50	4½ x 7½ ft.	11.50, 13.50
6x9 ft.	15.50, 17.50	6 x 9 ft.	19.50
8¼ x 10½ ft.	17.50, 21.50	8¼ x 10½ ft.	29.50
9x12 ft.	19.50, 23.50	9 x 12 ft.	35.00

BEDSTEADS

2.98

For $5.00 White Enamel Bedsteads; extension foot rail, brass knobs and mounts.

3.98

For $6.00 White Enamel Bedsteads, heavy brass rail on head and foot and brass spindle in centre, solid brass vases and knobs.

218-220 Market St., Newark.

MARCHANT BROS.,

PLAINFIELD MILK AND CREAM CO.

PLENTY OF MILK AND CREAM

for all regular family trade. Always prepared to fully supply our customers and to welcome New Customers.

191 North Ave., Plainfield.

Telephone 840.

"Our Wagons Everywhere"

"Ready to Serve You."

Cold Weather Necessities

We are now showing a large assortment of

Stoves and Ranges.

All made at first-class factories and guaranteed as "A 1." Bakers and Working Stoves.

Also, we have a fine line of

Oil Heaters, Oak and Cylinder Stoves, Barn and Small Pot Stoves, Coal Hods, Fire Shovels, Stove Boards, Pipe, Elbows, Dampers, Ash Cans, etc., etc.

Gayle Hardware Co., General Hardware & Housefurnishings

Front Street and Park Avenue. 'Phone 468-R

BLAIR'S TOWN TOGGERY SHOP

HAWES' $3.00 HATS.
FOWNES' GLOVES.
KEISER CRAVATS.
Glastenbury Underwear.

Cleaning, Pressing, Dyeing Laundry.

Lace Curtains Cleaned; Portieres, Carpets Dyed; Blankets, Men's Suits Cleaned and Pressed. All done at short notice. Organdies, Dresses Cleaned.

MARY A. BROWN—Telephone 377-L—218 W. SECOND ST.

POINTS FOR THE BUYERS

V. W. Nash, Sr., of Park avenue, sells the best coal and it is well screened. Lowest prices.

Go to E. B. Maynard's tonsorial parlors when you want a first-class hair-cut, shave or shampoo.

Besides doing a real estate business, George F. Brown, of Somerset street, sells life and accident insurance.

J. W. Van Sickle, North avenue, is the butcher the careful housewife likes. A cleanly shop and the finest of meats.

The Grandview Meat Market, Somerset street, will please the most exacting patron, not only as to quality of meats, but service.

The vibration treatment makes you feel like a new man. At William B. Randolph's barber shop, Watchung avenue. The place for gentlemen.

If you have never traded with John A. Koch, the Watchung avenue butcher, you do not know what good meat you can get. His prices are reasonable.

H. W. Marshall, of East Front street, has a first-class laundry and all goods left in his charge will be properly washed and ironed to your satisfaction.

There is no better smoke than the solid Havana sold by M. C. Dobbins, North avenue. The old reliable Nickel Yara is as good as ever. All the standard brands of smoking tobaccoes and most of the brand new ones.

KITCHEN HELPS.

To open a fruit jar try placing a warm flatiron on the cover for a few moments.

To remove the scraping of cake batter from the bowl an ordinary calling card is better than a spoon.

To prevent a gas stove oven from rusting, as it does if care is not taken rub the entire inside with a flannel cloth saturated with sweet oil.

An admirable plan for cleansing a coffeepot and the surest method of keeping it occasionally with strong, hot borax water.

A good place for the rolling pin may be made by screwing two curtain pole brackets to the inner side of the kitchen closet door just far enough apart to hold each handle to the pin.

It is a good plan to tack a piece of white oilcloth on the wall back of each of the kitchen tables, as otherwise it will soon become discolored and greasy—a resit that is almost unavoidable otherwise.

Bold Man.

"Just one," said Mr. Nervey, and, leaning forward, he kissed her.

"Sir," she cried, "you forget yourself!"

"That's so. That one was for you," he said, and, leaning forward again, he annexed another. "One more for me."—Philadelphia Press.

Sale of Lands for Unpaid Taxes.

Short Notice of Adjournment.

Collector's Office, City of Plainfield, New Jersey.

Notice is hereby given that the sale of lands for unpaid taxes (being for taxes assessed on real estate in said city for the year 1905 remaining unpaid and in arrear) as heretofore advertised by the subscriber in pursuance of the statute in such case made and provided, for Thursday, the twenty-fifth day of October, 1906, at 2 o'clock in the afternoon of that day, at the said Collector's Office, No. 151 North Avenue, in the City of Plainfield, the last published advertisements of which sale were published in the Courier-News and The Plainfield Daily Press on the twenty-fourth day of October, 1906, and copies of which advertisement of sale were posted by the subscriber in numerous public places in the City of Plainfield, one whereof was posted on the side window of the Collector's Office in the main hall of the building known as the Smalley Building, No. 151 North Avenue, Plainfield, N. J., where said last mentioned notice still remains open to inspection by any person interested, to which advertisements reference is hereby made for greater certainty, was at said time and place so fixed for said sale, publicly adjourned, at the request of persons interested, for two weeks, that is to say to Thursday, the eighth day of November, 1906, at 2 o'clock in the afternoon, at the same place, to wit, at the said Collector's Office, No. 151 North Avenue, Plainfield, N. J.

JOHN W. MURRAY, JR., Collector.

Dated Oct. 25, 1906. 10 26-29, 11 1-5

SHERIFF'S SALE—In Chancery of New Jersey. Between Cornelius Smith, complainant, and John G. Blain et als., defendants. Fi. fa. for sale of mortgaged premises.

By virtue of the above-stated writ of fieri facias to me directed, I shall expose for sale by public vendue, at the sheriff's office, in the city of Elizabeth, N. J., on

WEDNESDAY, THE TWENTY-FIRST DAY OF NOVEMBER, 1906,

at two o'clock in the afternoon of said day, all tract or parcel of lands and premises, situate, lying and being in the city of Plainfield, in the county of Union and State of New Jersey:

Beginning at a point in the centre line of West Seventh street, as the same is now laid out and opened, said point being distant five hundred and sixty-nine and two-tenths feet in a southwesterly direction along said centre line of West Seventh street from its intersection with the centre line of Grant avenue; thence south forty-four degrees ten minutes east along line of Albert C. Stebbins three hundred and four and thirty-eight one-hundredths feet to a point midway between West Seventh street and West Eighth street; thence southwesterly along the line midway between West Seventh and West Eighth streets a distance of seventy feet; thence northwesterly and parallel with the first described line a distance of three hundred and five and three-fourths feet, more or less, to a point in the centre line of West Seventh street; thence northwesterly along the centre line of West Seventh street seventy feet to the place of beginning. Being the same premises conveyed to the said Morton by deed recorded in book 426 of deeds for Union county, on pages 171, etc.

WILLIAM H. LAWRENCE, Sheriff.

ROLAND D. CROCKER, Sol'r.

10 22 5m EDJ&DP Adv. Fees—$13.10

SPECIAL DEPARTMENT.

Small accounts, as well as large, are welcomed in our Special Department. $5.00 will start an account and then deposits of any amount may be made.

3½ per cent. interest is paid and compounded semi-annually.

An account added to systematically increases at a surprisingly rapid rate. We invite you to open such an account with us.

THE PLAINFIELD TRUST COMPANY

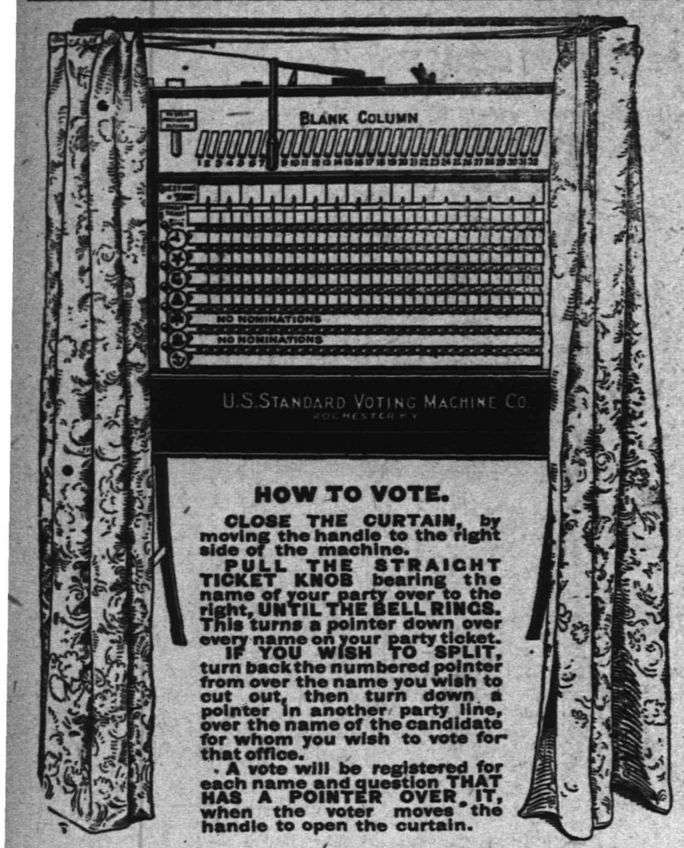

HOW TO VOTE.

CLOSE THE CURTAIN, by moving the handle to the right side of the machine.

PULL THE STRAIGHT TICKET KNOB bearing the name of your party over to the right, **UNTIL THE BELL RINGS.** This turns a pointer down over every name on your party ticket.

IF YOU WISH TO SPLIT, turn back the numbered pointer from over the name you wish to cut out, then turn down a pointer in another party line, over the name of the candidate for whom you wish to vote for that office.

A vote will be registered for each name and question **THAT HAS A POINTER OVER IT,** when the voter moves the handle to open the curtain.

HOW TO VOTE A STRAIGHT TICKET.

1st—Move the Handle of the Curtain Lever to the right as far as it will go.
2d—PULL THE STRAIGHT TICKET KNOB bearing the name or emblem of your party over to the right UNTIL THE BELL RINGS.

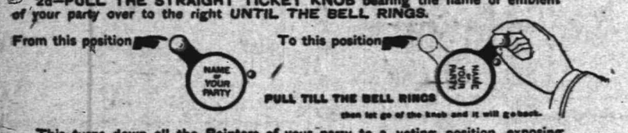

This turns down all the Pointers of your party to a voting position, exposing an X above the names of the candidates you wish to vote for.

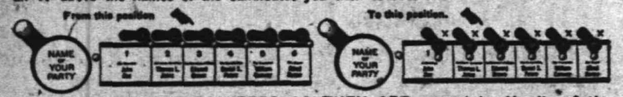

3d—LEAVING THE POINTERS AS THEY ARE, move the Handle of the Curtain Lever to the left as far as it will go.
This will count your vote, and set the machine for the next voter.

HOW TO VOTE A SPLIT TICKET.

1st—Move the Handle of the Curtain Lever to the right as far as it will go.
2d—PULL THE STRAIGHT TICKET KNOB bearing the name or emblem of your party over to the right UNTIL THE BELL RINGS.

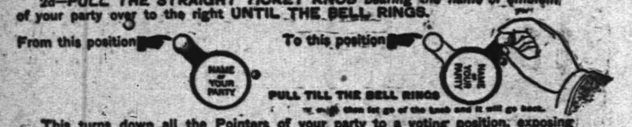

This turns down all the Pointers of your party to a voting position, exposing an X above the names of the candidates you wish to vote for.

3d—Turn up the Pointer from over the name of the candidate you wish to cut out:

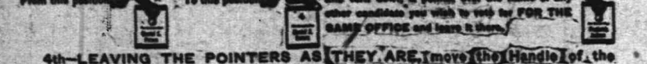

4th—LEAVING THE POINTERS AS THEY ARE, move the Handle of the Curtain Lever to the left as far as it will go.
This will count your vote, and set the machine for the next voter.

SINGLE CANDIDATE AND GROUP VOTING.

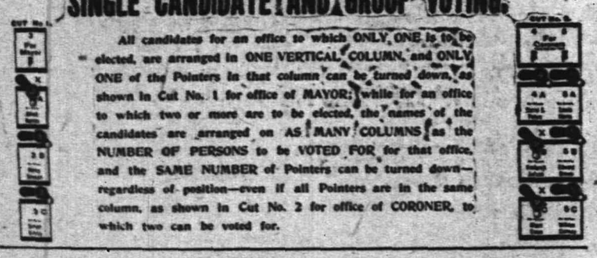

All candidates for an office to which ONLY ONE is to be elected, are arranged in ONE VERTICAL COLUMN, and ONLY ONE of the Pointers in that column can be turned down, as shown in Cut No. 1 for office of MAYOR; while for an office to which two or more are to be elected, the names of the candidates are arranged on AS MANY COLUMNS as the NUMBER OF PERSONS to be VOTED FOR for that office, and the SAME NUMBER of Pointers can be turned down—regardless of position—even if all Pointers are in the same column, as shown in Cut No. 2 for office of CORONER, to which two can be voted for.

TO VOTE ON QUESTIONS

Turn the Pointers over YES or NO and leave them there.

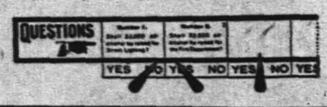

Jap Spy Caught.

Manila, P. I., Nov. 5.—A Japanese captain of engineers, disguised, has been caught sketching fortifications in the Philippines. The Japanese government has been communicated with regarding the deportation of the offender. It is said probably little or nothing in the way of punishment will be visited upon the prisoner, because the United States is now anxious to placate that nation in view of the recent discrimination in San Francisco against Japanese children.

—G. W. and W. H. Owen, of New York, have purchased the Stafford printing plant on East Front street, and will take possession this week.

Story on Jersey's Queen City.

The Jersey section of the New York Herald yesterday contained a page story on "Plainfield, the Queen City of New Jersey," written by its local correspondent, Ralph L. Morrow. The article was illustrated by a number of original photographs by C. B. Morgan.

Drunk Fined.

Arrested for drunkenness Saturday night, G. McEnten was fined $3 in the city court this morning. He paid.

DeWitt C. Ivins, of Watchung avenue, who has been detained at home several days by illness, has recovered and returned to business.

Football and General Sports

FOOTBALL.

The re-arrangement at Yale of the last few days, due to the injury to Roome, the fullback and punter, has prevented the New Haven players from having as nice an edge to their team work as they would like to have. Yale had just begun to put a polish on her offence when the readjustment of the backfield and the hunt for another punter became necessary. With Forbes moved out to end, with Paige, who is inexperienced in big games, at tackle, and with Roome's defensive ability and line breaking ability missing, the Blue has just reason to feel apprehensive.

PARK CLUB BOWLERS TAKE BOTH GAMES.

Defeat Princton on the Local Alleys By Large Scores.

The Park Club bowling team showed the result of practice Saturday night, when it defeated the Princeton team in two games by big scores. The local bowlers had their eyes on the pins and several high scores were rolled. Monroe Long put up a score of 209 in the first game, while in the second Daniel excelled that by rolling 226 and F. O. Ball rolled a score of 220.

In the first game the Parks had a margin of 128 points to spare, while in the second game rolled one of their best games, winning by a margin of 179 points, the total score being 945. They rolled over 800 in the first game. Owing to the lateness of the hour and the fact that some of the bowlers wanted to dance, the third game was not rolled.

The scores:

Park Club.		
Barlow	174	183
W. Long	157	157
Daniel	171	226
M. Long	209	159
F. O. Ball	170	220
	881	945

Princeton.		
Heyniger	131	130
McAuslane	126	142
Howard	148	167
Tppel	165	161
Falley	183	166
	753	766

HAD STIFF RUN.

Sporting Ride After Hounds for Watchung Hunt Club Members.

The Watchung Hunt Club had a lively run Saturday afternoon. Twenty riders met at the Crescent avenue triangle, but there were not that many at the finish. There were a number of stiff fences on the run, that tried the mettle of horses and riders.

The hounds were laid in at the old kennels at Rahway road, and two stiff jumps faced them huntsmen early in the run. The course was on to Westfield in a straight line, where, after a check, the pack streamed out ahead of the riders for a run to Colonia. The going was over meadow land, with a lot of high fences.

Those who finished: L. S. Treadwell, on Strongheart; L. E. Waring, on his gray; C. E. Marshall, on Magog; H. A. Bourne, on his new purchase; Dr. M. O'M. Knott, on Zephyr; Walter Lucas, on Magyyar; W. H. Wildey, on Recruit; G. Fred Alpers, on Black V.; Mair and Vaughan, on Middlesex and Pilot.

O. F. C. LOST.

The Crescents, of Elizabeth, defeated the Orange Field Club Saturday afternoon, at Elizabeth, by the score of 11 to 0 in a game that was without special features. The gains were made almost entirely by line play. A few forward passes were tried, with the effect of putting the ball out of bounds. King and Emmons made the only runs of the game. The line-up:

Crescents.		Orange F. C.
Brown	right end	Hillyer
Kurtz	right tackle	Joseph
Ohl	right guard	J. McCullough
Smith	centre	McLaughlin
H. Smith	left guard	Lyness
Bender	left tackle	W. McCullough
Bartlett-Rahm	left end	Emmons
Cramer	quarterback	McVoy (Capt.)
Boyd	right halfback	Brown
Kaug	left halfback	Banks
Lloyd	fullback	Embleton

Score at end of first half—6 to 0. Final score—11 to 0. Touchdowns—Kurtz and Lloyd. Goals from touchdown—Lloyd. Time of halves—20 and 15. Referee—Glazebrook. Umpire—Tucker.

FLEMINGTON MOWED DOWN.

The Flemington A. C. football was handily defeated by the Dunellen Field Club's eleven at Flemington, Saturday afternoon by the score of 22 to 0. The home team put up a plucky game, but could not move to Dunellen's line. Dunellen could work to the goal without kicking. The line-up:

Flemington.		Dunellen.
Berkaw	right end	Peters, Maltby
Wood	right tackle	Rhinehart
Kelly	right guard	Logan
Mahoney	centre	Myers
Slattery	left guard	Smalley, Loghlin
G. Parker	left tackle	Lake, Smalley
C. Parker	left end	Rutley, Duneen
Bellis	quarterback	Hamilton
Anderson	right halfback	Lake, Hamilton
Moore	left halfback	Smith
Bohren	fullback	W. Maltby

Final score—22 to 0. Touchdowns—Maltby, 2; Hamilton, Smith. Goals from touchdown—Rhinehart. Time of halves—20 minute. Referee—Furman. Umpire—Smith.

Close For N. P. H. S.

In a closely contested game at West End Park, Rahway, Saturday, Rahway High School football team was defeated by North Plainfield High School, 4 to 0.

Revenge For Alis.

Alis turned the tables on Cranford, Saturday, defeating them 9 to 0. The game was played in Cranford.

(Other sporting news on page three).

In Somerset County.

Somerset County will vote on the coming election day on the question of the adoption of the Strong law and the abolition of the old Board of Chosen Freeholders. What is singular about the Somerset election is the fact that this change is not demanded because of any allegations of extravagance, graft or misuse of the public moneys, but because the North Plainfield section of the county claims that far too great a proportion of the public improvements have been made elsewhere and North Plainfield has not had a fair allotment of new roads, new bridges, new pavements, etc. Yet it will doubtless be found in Somerset as it has been found in other counties, if the change is made, that the news system with a smaller Board of Freeholders will be less cumbersome, less expensive, more advantageous and more economical than the old board with a member from each township, town and borough in the county. In Hunterdon, Middlesex and Passaic counties nobody but the politicians want to return to the old system. The new gives satisfaction and saves money wherever tried.

George H. Beiser, of Brooklyn, is renovating his residence in Prospect avenue and intends to remove his family to Plainfield. They have been regular attendants of Dr. Cuyler's (now Dr. McAfee's) for twenty-five years. Their summer residence is in the old Sussex Hills, Sparta, N. J.

BRIGHTON HAD AN APPETITE AND THIS IS WHAT HE ATE—HERE'S THE VERY LIST

The wise ones over in the borough who were alarmed at the ante-election silence and who predicted that something would surely happen before November 6, had their suspicions verified Saturday night. The circumstance occurred in Van's lunch room at Somerset street and Somerset place and came in the form of an exhibition of food demolition, the of which has never been equalled anywhere in New Jersey.

Charley Brighton, a well-known North Plainfield colored character, was the attacking party and he sallied into the eating place with a look on his face akin to a famished wolf. Seating himself at a table, he first displayed a roll of real money to show that he was acting on the square and then by degrees ordered the waiter to bring him enough food to supply a large-sized family. What he ate and what it cost him was checked up as follows:

21 fried eggs	$1.05
2 plates of beans	20
2 orders of oyster fries	50
30 raw oysters	75
2 oyster stews	40
3 boiled eggs	15
Another plate of beans	10
8 cups of coffee	40
1 loaf of bread (contributed in slices).	
Total	$3.50

When Brighton reached the middle of his gastronomic act, the youthful waiter who was attending his wants, thought some sort of a lemon was being handed to him and demanded that the cash be produced. The diner paid for each order as he called for it after that and the entire larder was placed at his disposal. When at last he concluded and the tired waiter sat down for a rest, Brighton pulled the same roll of spoof from his pocket and taking a $5 bill off the top offered to bet anyone in the place that he could stow away an additional 100 oysters but what he had already done had spread up and down the street and there were no takers. As he left the place, Van gave him the welcome sign and told him to come early and often so long as he had the appetite and the mazuma.

Brighton ran afoul of the borough police not long since and Mayor Smalley sent him to Somerville for twenty days. They put him on a short diet at the county bastile and Saturday's performance was probably one of a series he is conducting to catch up.

DISTRICT COURT.

Minor Cases Settled or Disposed of in Short Session.

Several minor cases were disposed of at the morning session of the district court this morning. The suits of Mifford R. Giles against Lottie Smith and W. G. Osgoodby, on contract, and Cadmus Bros. against W. G. Osgoodby, on contract, were settled. Neuman Bros. secured a verdict against Osgoodby for $26.25. C. L. Holstein against Fred Bowe, on contract, was settled.

Judge Newcorn handed down a verdict of no cause of action in the case of Leonard Bartlett against Abram Wolf.

The court adjourned until 1 o'clock, to enable the plaintiff in Hand against Gould to get his witnesses in town. The action is on replevin, to secure goods alleged to belong to John Entwhistle on attachment for Walter L. Hetfield.

CHURCH ANNIVERSARY.

Father Egan's Church Is Twenty-Five Years Old.

The twenty-fifth anniversary of the dedication of the present St. Mary's Roman Catholic church, Bayonne, was celebrated yesterday with elaborate ceremonies in which Bishop O'Connor took part. At 10:30 o'clock a solemn high mass was celebrated by the rector, Father Andrew M. Egan, who was formerly pastor of St. Mary's, in this city. Father Delehanty, of St. Mary's, took part in the service.

A feature of the services was the consecration of a gold chalice which Father Egan bought last summer in Paris, and has given to the church in honor of his deceased mother.

CLOSED PORTALS.

Mizpah Lodge, No. 1, United Order of Independent Odd Ladies, will meet tonight and install the newly-elected officers. The work will be done by Right Lady Worthy Governess Mrs. Emily B. Osborn and the Right Worthy Conductor Miss Moore, of Boston.

CITY JOTTINGS.

—Mr. and Mrs. William Hale, of Spooner avenue, will soon move to North Plainfield.

—Dorsey Hyde claimed and received the fur glove found by Bicycle Policeman McGinley Friday night.

—The Board of Governors of Muhlenberg Hospital will hold its November meeting on Monday, November 12.

Marshmellow Frosting.

Buy enough marshmellow candy to cover the top of the cake when set closely together. Have a boiled icing ready and pour over the candy. As the icing cools it will hold the marshmellows together. Before the candies are laid over the cake they must be set in the oven to heat and swell.

Boomerang Bullet.

Patrolman George Meyers, of the Fourth avenue station, Brooklyn, a brother of Patrolman Nicholas Meyers, of this city, is nursing a bullet wound in his right foot, the result of an attempt to shoot a dog. The bullet went by the dog, hit a stone, and riccochetted back to the foot.

Row in Lunch Wagon.

In raising a row in Bobby Leach's lunch wagon early yesterday morning, Clarence Angleman, Tunis Vail and Harry Molleson were fined this morning $3 apiece in the city court.

Purse For Evangelist.

Last night Dr. Wharton was presented with a good-sized purse, the contributions of the various churches being in separate envelopes.

I. H. Meredith, of New York, a prominent music publisher, will give an evening of song at the Grove Street Rescue Mission, near Front street, tomorrow evening. Everybody welcome.

WEINBERGER'S NEW YORK CLOTHING COM'Y.

Only Store: 202 W. Front St., Plainfield, N. J.
The Largest Retail Clothiers in Union County.

Overcoat and Suit Sale.

2,000 Overcoats and Suits at a saving of 33⅓ per cent. Your last chance to buy your winter outfit.

Overcoats & Suits, vals. up to $10 – $7.00
Overcoats & Suits, vals. up to $14 – $9.00
Overcoats & Suits, vals. up to $18 – $12.00
Overcoats & Suits, vals. up to $22 – $15.00
Child's Russian Overcoat, val. $4 – $2.65
Child's Russian Overcoat, val. $6 – $3.75
Boys' Long Overcoat, val. $7 – – $3.90
Boys' Extra Overcoat, val. $9 – – $5.50

New York Clothing Company

Public Auction!

Opposite Netherwood Hotel, on Park Terrace, corner of Park Place, near Netherwood depot, plot of beautifully situated land, frontage 88 ft. average depth 125 ft., title is guaranteed by the Fidelity Trust Co., will be sold to highest bidder on Thursday, Nov. 8th, at ten o'clock, in the forenoon. Terms of sale will be read at the sale.

WILLIAM JEFFREY,
136 Park Avenue.
'Phone 44.

THIS PROPERTY IS NOT RESTRICTED.

It Frequently Happens

that people of wealth are in possession of large sums of money for which no satisfactory investment is readily found. In such cases, this bank will issue a special certificate of deposit bearing interest at a liberal rate, if left for a reasonable time.

CITY NATIONAL BANK.

THE DIME SAVINGS INSTITUTION HAS REMOVED TO NO. 139 EAST FRONT STREET, BUILDING FORMERLY OCCUPIED BY THE PLAINFIELD TRUST COMPANY, WHILE ALTERATIONS ARE BEING MADE TO THEIR PRESENT BUILDING.

New Decorated Dinnerware, Porcelain and French China.

CHEAPEST TO THE BEST.

JOS. W. GAVETT,
318 WEST FRONT STREET.

USE PRESS WANT ADS

ROADSTERS' CALENDAR.
Sun Rises 6:30 a. m.
Sun Sets 4:57 p. m.
Lanterns must be lighted 4:57 p. m.

THE DAILY PRESS.

THE WEATHER.
Fair tonight and Wednesday.
Maximum, 55; minimum, 31 24 hours ending at noon. Ther. at noon 55.

Established May 10, 1887. PLAINFIELD, NEW JERSEY, TUESDAY, NOVEMBER 6, 1906. Two Cents a Copy—$5 a Year.

CITY FATHERS' ROUTINE

Minor Business Transacted at November Session of the Common Council.

PETITIONS AS USUAL

Some Requests Granted and Others Referred—To Meet Next Monday Night.

There was a considerable amount of routine business transacted at the November meeting of the Common Council, last night. The ordinance providing for the vacating of Dunham street, near All Souls' church, was adopted on third reading, after a public hearing was given. No one was present to speak for or against the proposed action.

Horace Coddington's request to move a house from 630 East Front street to a site on East Second street, on his own property, was granted, on motion of Mr. Mellick. A petition was received from three-quarters of the property-owners on Arlington avenue asking that that avenue, between Fourth and Fifth streets be widened to conform to the width of the street between Fifth and Sixth streets. The petition was referred to the street committee.

Residents of West Front street asked that lights be placed on that street, 300 feet east of Jefferson avenue. The petition was referred to the light committee.

The J. D. Loizeaux Lumber Company asked for permission to use cement blocks in the construction of a house on the southside of Evergreen avenue ,and Mr. Mellick offered a resolution, which was adopted, granting the petition, provided it is approved by Building Inspector Doane.

J. W. Reinhart, of Belvidere avenue, who overpaid $54.07 in taxes, asked to have that amount returned to him, and he submitted a verification of the facts in a letter written by Tax Collector J. W. Murray, Jr. The matter was referred to the finance committee.

Woolston & Buckle and others petitioned for electric lights on Evergreen avenue, where eight new houses are being erected. The matter was referred to the light committee, as was also a petition from residents asking for a light on Norwood avenue, near Green Brook. The Public Service Corporation informed the Common Council that two lights, as ordered, one on Rock avenue and the other on East Second street, have been placed in position. A similar report was received concerning a light placed on Leland avenue, and the reports were filed after being considered by the light committee.

Dr. Albert Pittis, of East Front street, informed the Common Council that he has a barn suitable for the keeping of the patrol wagon and horse, which he is prepared to lease to the city, if it has secured no other quarters in view. The matter was referred to the police committee.

J. G. Staats resigned his position as a regular fireman, and Patrolman James McKeon resigned his position. Both resignations were accepted and the appointment by the Mayor of Frank Ingraham in place of Mr. Staats, was confirmed.

Street Commissioner Gavett reported that from October first to November first, thirty sewer permits were granted and $30 was turned over to the city treasury. Building Inspector T. O. Doane reported that seventeen building permits were granted during the past month.

Clerk Horace G. Adams, of the district court reported receipts for the past month of $155.09 and disbursements of $53.90.

A resolution offered by Mr. Ginna, which was adopted, provided for the issuance of three $1,000 street improvement bonds, in anticipation of the collection of taxes.

Four new fire hydrants, one at Leland avenue and George street, a second at Sherwin and George street, a third at East Second street and Leland avenue, and a fourth at Sumner avenue and East Second street, were ordered located in accordance with a resolution offered by Mr. Mellick. He stated that fifteen houses are now in course of erection and he believed that such improvements should be encouraged. These houses will cost between $6,000 and $8,000 each.

On motion by Mr. Hubbard an electric light was ordered placed under the Leland avenue railroad bridge. He stated that his attention had been called to the darkness at that point and believed that a light should be placed there. It is left for Chief Kiely to designate the exact place to locate the lamp.

Mr. Gloak moved that when the Common Council adjourn it be to meet on Monday night, November 12, to give a public hearing on the proposed action of acquiring land for a pumping station on Randolph road for the improvement of the sanitary sewer system.

ASSESSORS SALARIES TO REMAIN THE SAME

NO POWER TO GRANT THEM INCREASE DURING TERM OF OFFICE.

Corporation Counsel Craig A. Marsh, to whom was referred the question as to the right of the Common Council to increase the salaries of the members of the Board of Assessors, reported at the November meeting of that body, last night, that according to the law, it had no right to either increase or lower their salaries during their terms of office.

As to the right to pay Alexander D. Ayers, overseer of the poor, for extra work performed for the Board of Assessors, he said that the Common Council could refuse the request inasmuch as it did not authorize the work done. However, if the Common Council cared to recognize the fact that the assessors needed assistance there was no legal objection to their remunerating Mr. Ayers for services performed.

In view of this opinion, Mr. Buxton moved that the Common Council ratify the action of the Board of Assessors in hiring Mr. Ayers and pay his bill, amounting to $70. The motion was adopted. Mr. Ayers assisted the assessors in the preparation of a duplicate tax book and in several other ways.

Mr. Marsh reported that in the tax matter of Elston M. French, referred to the State Board of Taxation, that a settlement had been effected and that in the suit of the American Sewage Disposal Company against the City of Plainfield, the matter is statue quo.

CITY DONATES $153 TO FIREMEN'S PENSION FUND.

Councilman Mellick Says That the Fire Laddies Should Be Encouraged.

In conformity with the State law which provides that one per cent. of the salaries of firemen may be set aside for the establishment of a pension fund, Chairman Mellick, of the fire committee, offered a resolution at the November meeting of the Common Council, last night, appropriating a similar amount from the sale of old fire material for the same fund. The amount appropriated was $153.29. Mr. Mellick said he believed it was wise to encourage the firemen in their worthy efforts to establish such a fund so that when they become unfit for service they will have something to fall back upon.

The law provides that one per cent. of the salaries of regular firemen be appropriated for the pension fund until a maximum amount of $20,000 has been raised, and the city is privileged to set apart a like per cent. for the same fund once a year. Mr. Mellick's resolution appropriating $153.29 to the fund was adopted.

CONTRACTS AWARDED.

Peter Morgan to Build Southside Sanitary Sewer.

According to the action of the street committee, at its meeting a few nights ago, Chairman Gloak offered a resolution at the November meeting of the Common Council, last night, awarding the contract for the construction of the southside sanitary sewer to Peter Morgan, of Poughkeepsie, and to Warren B. Travell, of this city, for the pumping station. They were the lowest bidders for this work. The Mayor and city clerk were authorized to sign a contract for the city, when the contractors furnish the property security for the faithful performance of the work.

The extension to the sewer is intended to provide for a certain section of the southside of the city which cannot be sewered by gravity, it being necessary to install a pumping station. It is proposed to locate the station on land which the city proposes to acquire on Randolph road, south of Arlington avenue.

McCarthy Case Ends.

Judge Runyon suspended sentence this morning on John O'Keeffe, the boy charged with swearing at Edward McCarthy after a Hallowe'en ruction before the latter's house at West Fifth and Division streets. After both sides had produced several witnesses the court declared that the trouble was too complicated by family differences to admit of ready adjustment. The five boys, who admitted throwing stones, and O'Keeffe who acknowledged repeating language McCarthy was alleged to have used, were lectured before released. S. S. Swackhamer appeared for O'Keeffe and F. J. Huff for McCarthy.

Thanksgiving Day Services.

Special services will be held at St. Stephen's church on Thanksgiving Day, commencing with early celebration of the holy communion at 7:30 o'clock in the morning and again at 9:30 o'clock. There will be the usual donations of vegetables, fruits, etc., to be given to the Plainfield Relief Association.

MANSLAUGHTER VERDICT

But Judge Defers Sentence on Illario Woman Because of Revelations.

MAY BE A MISTRIAL

Trying Jurors Went to Scene of Tragedy Without Knowledge of the Court—Constables to Blame.

The trial of Florinda Illario for the murder of Alexander Dipoalo, the contractor, of Raritan, which has occupied the Somerset Court at Somerville seven days, terminated last night, when the jury, after a deliberation of three hours, gave a verdict of manslaughter.

Justice Garretson was about to sentence the women when Clarence E. Case, her counsel, asked that sentence be deferred, as he would ask for a rule to show cause why a new trial should not be granted.

When asked for his reasons for making this request, Mr. Case said the jury, during the progress of the trial, had, without the consent of the Court, been taken to the house where Dipoalo was killed by the prisoner and had been allowed to examine the premises.

Justice Garretson manifested great indignation on hearing this and ordered the constables in charge of the jury brought before him. When they were arraigned he asked them if the charge made by counsel for the defense was true. The constables admitted that in one of their walks with the jury during a court recess, they walked through Mechanic street and were about to pass the residence of Mrs. Warwick, where Dipoalo was shot.

Justice Garretson granted this request and deferred sentence on the woman.

TO STOP NUISANCE OF BURNING LEAVES

SUBJECT OF DEBATE AMONG THE CITY FATHERS REFERRED TO COMMITTEE.

The nuisance of burning leaves in various parts of the city, which is complained of every fall, was brought to the attention of the Common Council last night by Mr. Mellick, through a communication signed by sixty citizens. They referred to the annoyance and distress occasioned by the burning of leaves and asked that action be taken to stop it.

Mr. Mellick supplimented the statement of the citizens, by urging that something be done to bring relief from the nuisance. He said that the comfort and health of the citizens demanded some action and he hoped that the matter would be carefully investigated. On his motion the petition was referred to the street committee.

Chairman Gloak, of that committee, said that he was willing to have the matter referred to his committee, but he thought it was a little late to do anything this year. He believed that steps could be taken to abate the nuisance another year.

Mr. Mellick suggested that something might be done now, such as restricting the burning of leaves to one day a week, say on Friday, and he would be glad to co-operate with the committee in solving the problem.

Mr. Tyler commented on the matter and added that it might be taken up with a consideration of the collection and disposal of garbage, which he thought should be investigated by the Common Council. Mr. Mellick thought it would be an expensive thing to provide for the collection of leaves, but believed that some method could be adopted to stop the burning of them.

He cited a personal instance of the burning of leaves about his home, the smoke filling the entire lower floor of his house, much to the annoyance of his family.

Mr. Tolles believed that the matter should be referred to the street committee with power to act at once.

It was a question in the mind of Mr. Hibbard whether the burning of leaves could be termed a bon-fire. He thought that one had the right to burn rubbish, while a bon-fire was generally considered in the nature of a celebration of some event.

Vestry Election.

In accordance with the act of incorporation of St. Stephen's parish, the annual election of wardens and vestrymen for the ensuing year will be held on Tuesday, November 27.

COMPLETE ELECTION RETURNS.

The Daily Press will be issued at noon tomorrow with the complete election returns throughout the country.

ST. MARY'S BUYS SCHOOL

Washington Building Disposed of by the Board of Education.

CONSIDERATION, $14,500

Structure at Fifth and Liberty Erected in 1875—Antiquated Now—To Be Used By Parish.

Guided to a certain extent by Superintendent Maxson, who declared that the building is practical inadequate for the educational purposes required of it, the city Board of Education at its meeting, last night, decided to sell the Washington school, located at Fifth and Liberty streets. Overtures for its purchase have been made at frequent intervals by St. Mary's parish, whose church property is adjoining on the Sixth street side of the block, and since his appointment as pastor, Rev. Father Bogan has renewed the offers, as last meeting with success. The figure agreed upon for the building and grounds at $14,500 and the conditions of the sale were specified in the following resolution passed by the school board last night:

WHEREAS this Board hath ascertained and determined, and doth hereby ascertain and determine, that the school property owned by this Board, known as the Washington School Building, and the lot on which the said building stands, located on the southerly corner of West Fifth and Liberty streets, in the City of Plainfield, are, in the judgment of this Board, wholly inadequate for the public school purposes for which they have been and are now used, and that it is not practicable by alterations or additions or otherwise to render them suitable and appropriate to meet the pressing needs and just demands of the public, the duty of meeting which the law has imposed upon this board; and

WHEREAS this Board has now the opportunity to enter into contract for the sale of said property for its full fair value, to wit, the sum of $14,500, and has already made arrangements looking to the purchase of other land suitable and appropriate for the purposes of a new school building of adequate capacity and otherwise adapted to the needs of the city in the premises:

RESOLVED, That the President and Secretary of the Board be and they are hereby authorized and directed to make, execute and deliver on behalf of the Board, a contract with the intending purchaser, said contract to be prepared and approved by Craig A. Marsh, counsel for the Board, for the sale and conveyance of said first mentioned property for the said sum of $14,500, and to execute and deliver a proper ded and conveyance of the premises, upon receipt of the sum of $14,500 consideration;

RESOLVED, That the matter of the terms of payment of the consideration, the dates for delivery of possession and the delivery of the deed, respectively, and the temporary use of said property by this Board for school purposes pending the providing of other accommodations elsewhere, and the terms on which such temporary use shall be obtained, the form of the deed, and all other matters of detail to enable this Board to carry out the true intent and meaning of these resolutions be referred with power to the Finance Committee of this Board.

The Washington building is the smallest of the city school structures and one of the oldest. The property at Fifth and Liberty streets was bought in 1874 and the school was erected a year later. It is of rather peculiar construction and though being high enough for two stories, contains but one floor having six classrooms. It is in the centre of a populous district and for years has always been filled to its capacity.

When Father Egan was at the head of St. Mary's church he believed the site should be acquired by his parish as its membership has been increasing rapidly and it seemed to him that the time would soon come when additional property would be needed. The city School Board did not see its way clear then to make the sale but Father Egan's offer led the members to look into the matter thoroughly. Superintendent Maxson was instructed to make an investigation as to the future needs af the building and as to the advisability of seeking other quarters and this he has been doing.

Father Egan was succeeded at St. Mary's by Father Bogan and the latter continued the offers for the property. He made such liberal propositions that he was favorably received by the board and the sale has been under discussion for several months. The clergyman stated that it was not his desire to take immediate possession and that in the event of the transfer the wishes of his parishoners would be gratified if it could be simply held in order to prevent an undesirable purchaser stepping in. These and other inducements combined led the board to authorize the finance committee to make the sale.

Superintendent Maxson was asked last night about the board's plans and he said steps would be taken to secure another site in the same locality and erect a more modern and commodious building. Such a structure is needed in that section and it

(Continued on Page 4.)

TEMPTATION OF COLBY

Offered Governorship as Reward For Support of Machine G. O. P. Ticket.

HE SPURNED THE BAIT

Mr. Alden Freeman Tells the Story and Mr. Colby Makes No Comments On It.

At a noonday meeting of candidates on the Independent Citizens' party ticket, held at East Orange yesterday, Alden Freeman, mayoralty candidate for East Orange on the Independent and fusion tickets, said that a man representing the financial interests in power in the State had asked for and received an audience with State Senator Everett Colby in his (Freeman's) house within a few days, and had then and there told Colby that if he would make one speech for the regular Republican ticket this fall the "machine" would support him for Governor of New Jersey.

Amid the thunderous cheers of those present, Mr. Freeman related that Mr. Colby had emphatically spurned the offer, whereupon the alleged emissary or representative of the corporate interest had declared, addressing himself to Mr. Colby:

"Well, Colby, you'll have to vote for either Dryden or 'Jim' Smith for United States Senator."

Mr. Colby, when seen yesterday afternoon, declined to add anything to Mr. Freeman's story of the meeting at his house when the proposition as to the governorship was made.

ONE-FOURTH VOTE CAST BY NOON HOUR

IN CITY 1,291 OUT OF REGISTER OF 5,004—IN BOROUGH ABOUT 350.

Up to noon 1,291 votes were cast in all four wards of the city, out of a total of 5,004 registered. The vote is as follows:

First ward—First district, 180; Second district, 73.

Second ward—First district, 265; Second district, 100.

Third Ward—First district, 228; Second district, 83.

Fourth ward—First district, 131; Second district, 123; Third district, 108.

IN NORTH PLAINFIELD.

Up to noon the vote in North Plainfield was very light. There are about 800 voters in each of the two districts and at 12 o'clock the machines in the First had registered but 175, while the figures were about the same on the other side of Somerset street. Little or no interest has been taken in the election with the exception of the proposition for the abolition of the Board of Freeholders. The borough as a rule is in favor of the measure and will undoubtedly give it a large poll.

ROOT ON FOWLER.

Democrats Quote President's Spokesman Against Republican Candidate.

The Republican campaigners put ou this handbill and flooded the town with copies this morning:

"Proclamation: In Voting Today Stand by President Roosevelt, Prosperity, Good Times, High Wages; Vote for Hon. Charles N. Fowler, for Congress.

The Democrats had a prompt reply for that shot. They called attention to the words of President Roosevelt's accredited spokesman in the campiagn, Elihu Root. Speaking in New York, last week, Mr. Root said flatly that a man who did not answer roll calls in Congress was unfit to sit in the body. That statement stands as the President's opinion of such Congressmen. It was said of Hearst, but the Democrats quietly pointed out that it exactly fitted Mr. Fowler.

A Thrilling Scene.

During the action of the melodrama, "Her First False Step," which comes to the New Plainfield theatre tomorrow night, local playgoers will witness one of the most thrilling scenes ever put on the stage. A little child is thrown by the "villain" directly into a cage containing several savage lions and is saved by the quick action of the "hero," who happens to be the trainer of the animals. One of the lions is the famous "Nero," who thrilled all Coney Island two years ago by attack a keeper and inflicting injuries which all but caused his death. The animal is one of three which is carried by the company.

John McB. Doud, of Duer street, is confined to his home with an attack of quinsy sore throat.

RIBS BROKEN BY AUTO AS HE HURRIED HOME

SCOTT PRESS WORKS EMPLOYEE DIDN'T HEAR MACHINE APPROACH.

Hurrying across the roadway to his home at nightfall, William Emerson, an employee at the Scott shop, was struck and knocked down by an automobile, yesterday, on East Fifth street, near Franklin place. Three ribs were broken.

No blame attaches to automobile driver. The machine, which belongs to a Mrs. Swayze, of Bound Brook, was going at a slow pace, and Emerson was hit because he was so intent in getting to his boarding house, across the street, he didn't hear the machine's approach. With Mrs. Swayze in the machine were her brother, C. H. Tucker, and the driver, Nahum Davis, both of Bound Brook.

There was police investigation of the accident a minute after it occurred. Chief Kiely, who lives near the scene of it, on his way home to supper, heard Emerson's groan as the automobile party bent over him at the other side of the street. The chief ran across and took charge of the injured man without delay.

Emerson was removed to his boarding house, where his wife had been awaiting his home-coming, and Dr. Endicott was called in. The physician immediately discovered the broken ribs, and Emerson was placed in bed.

The nature of the man's injuries were certificates of good character for the chauffeur. They were of a character that indicated a slow speed. If the machine had been going swiftly Emerson would have been dead or fatally hurt. As the party had stopped and ministered as best they could to the injured man, there was no shadow of reason for holding them. Chief Kiely took the names and told them they were free to go.

PROTEST MADE AGAINST OPENING NARROW STREETS.

Town Improvement Association Communicates With the Common Council.

The Town Improvement Association, in a communication to the Common Council, last night, took occasion to speak of a tendency to open narrow and blind thoroughfares in what might be termed tenement districts of the city, which it considered to be undesirable. It complained that it left insufficient space for children, proper light and ventilation and is a detriment to the whole city.

The association urged that the city give the matter its earnest consideration and that it be thoroughly investigated with a view to correcting such an evil in the future. Streets referred to are less than fifty feet wide and might more properly be termed alley-ways and lanes. The communication was referred to the street committee.

POLITICAL PLEA.

Bartholomew Taylor's Republicanism As An Asset In Court.

Bartholomew Taylor, a P. S. C. laborer, was found by Detective McCarthy, last night, clinging to a tree on West Front street. Bartholomew didn't dare let go of the tree because to was necessary to his equilibrium.

In court this morning, Judge Runyon recognized Bartholomew as one who had failed to keep his promise to return and pay a fine in September. Bartholomew said he was awful sorry, and there was money in the house, if His Honor wanted it, for a fine.

"But please, your Honor, don't lock me up—not on Election Day," pleaded Bartholomew.

"Why, are you so anxious to vote?"

"Sure," said Bartholomew earnestly. "I want to vote. Don't throw down a good Republican."

Judge Runyon said a good Republican deserved another chance and suspended sentence.

Refused the Assessors Extra Pay.

The Board of Assessors presented bills to the Common Council, at the November meeting, last night, for extra services this year, which was required by the new law. The bills were $160 each, or $640 in all, but in accordance with an opinion by Corporation Counsel Craig A. Marsh, they were not ordered paid. Mr. Marsh informed the Common Council that it had no right to either increase or lower the salary of the assessors during their term. The regular bills of the assessors were presented and they were ordered paid.

Gans-Nelson Fight Pictures.

The original Gans-Nelson fight pictures have been secured by Manager Counihan for presentation at the New Plainfield theatre on Tuesday afternoon and night, November 13. They are said to be the most complete fight pictures that have ever been secured.

—Advertise in The Daily Press.

MARTINE HAS A CHANCE

Light Voting Indicates Greatly Reduced Majority Here For Fowler.

GUESSES ON RESULT

Elizabeth May Give Martine 1,500 Majority and He May Carry Rahway Too.

Despite the claims of harmony, the scene at the polls this morning showed that less interest than usual is being taken in the election today, but it should be remembered that the heaviest voting is done in the evening when the machinist returns from the shop and the commuter gets back from New York. There appears to be no reason to change the forecast, at this time, that the Republican Assembly candidates will get over the normal Republican majority in Plainfield and that the party's Congressional nominee will be heavily slashed. Perkins, Moxon and Tillman may receive 1,000 majority.

That there is decided opposition to the party's Congressional nominee was freely admitted by the organization men last night, although they have been maintaining during the last few weeks that there was entire harmony in the ranks. Mr. Fowler's absenteeism in Congress and his neutral and silent stand during the primary campaign has lost for him many Republican votes. Again the friendship test enters into the contest for many good Republicans will cast a vote for their fellow-townsman, James E. Martine, whose lifelong ambition it has been to go to Congress.

The stand taken by the party's Assembly nominees for the Bishops' law has helped them immeasurably in Plainfield. But they are up against it on the other hand because of the local dislike for John F. Dryden. Were the United States Senator elected by popular choice, Plainfield would return an overwhelming vote against Mr. Dryden. As it is many of the Colbyites will knife the Assembly district for the reason that it is supposed to be friendly to the Newarker.

There is no interest at all in the local fight, particularly as the Republican candidates for mayor and tax collector are endorsed by the Democrats.

Some of the organization leaders say that they do not expect 500 majority for Fowler in Plainfield, although one or two still hold out for 800. Unless the Elizabethan gets about 500 majority here, there is a possibility that Mr. Martine will carry Union county. The farmer-orator says that he will carry Elizabeth by 2,000 majority. That is Mr. Fowler's home, but Martine swept it last time and he believes that it is overwhelmingly for him now. Should it transpire that Union gives Martine a majority he has a chance of election. Warren, it is believed, will give him 1,2000 majority, while Morris may not go for Mr. Fowler by over 1,500.

The Republicans claim the district by 2,000 majority. The Democrats say that they have it for Martine by 500.

Martine practically concluded his campaign yesterday and last night. In the afternoon he addressed 5,000 employees of the Singer Works, receiving a great ovation. Afterwards he shook hands with as many of the men as time would allow. Last night, headed by a brass band, Mr. Martine perched upon a truck, spoke at five different outdoor gatherings. He was widely cheered by the crowds. Later he visited the Hungarian ball and addressed the voters there and afterwards he visited the Liederkranz ball and made another speech. He returned to the Berkely Hotel at 3:30 o'clock this morning, somewhat weary, but enthusiastic over his prospects of receiving a large vote.

$100 FOR LECTURES.

City Board of Education Provides for a Series for the Teachings Corps.

In the regular order of business at the city Board of Education meeting, last night, an appropriation of $100 was made for the use of Superintendent Maxson in providing a series of lectures for teachers. They will be on educational topics and for the advancement of the various faculties in their work. It may possibly be arranged to have the public invited.

Drs. Tomlinson and VanHorn, the school physicians, reported examining 563 pupils during October. The building committee reported splendid progress in the grading and arranging of the new High school grounds and the clerk reported a balance of $17,880.38.

John D. Boyd, formerly of this city, where he was engaged in special work for the New York and New Jerse Telephone Company, is spending a few days in town, incidentally coming here to vote. He is now located in Newark.

TEDDY BEARS.—The wonderful demand that has been created for these pretty bears make them hard to get. We have recently received a new supply of perfectly modelled bears in Brown and White. If you have been looking for one and could not find it, come here and we will supply your wants.

A.E.FORCE&CO.

"The White Store"

WE GIVE S. & H. GREEN TRADING STAMPS.

The Store that Saves You Money

OIL STOVES.—The cold mornings and evenings are here, making our rooms damp and chilly. If you provide yourself with one of our "Perfection" oil heaters, you can keep your room perfectly heated. These stoves are positively smokeless and odorless. Prices $2.50 to $4.49.

The remarkable daily increase in our business is proof positive that the shopping public of this city and vicinity are learning in increased numbers each day the unquestioned value giving of this store.

MILLINERY—We are showing an irresistibly charming array of fine Millinery at popular prices. Every suitable shape, color and trimming idea that is within the realms of good taste and fashion are represented. Watch our window display (Thursday). A special sale for the day only of Trimmed Hats in the new shapes, and best materials; the prices will range from 59c to..... $3.98

THE RUG DEPARTMENT.

This department is growing in popular favor day by day. Here are a few values that are bound to attract the prudent buyer.

Sanford Axminster Hall Rugs, 5x12; very special, for..... $8.50

Sanford Axminster Rugs, beautiful patterns, 5x7, for..... $9.48

Eutopia Axminster Rugs in printed designs, for..... $3.98

Electra Axminster Rugs in printed designs, for..... $2.98

A few remnants of French Wilton and Axminster Carpetings, the kind, will be closed at..... $1.35 .73

Sanford Mats for..... $1.25

LADIES' COATS AND SUITS.

Judging by the increased and continual activity in this department it has become at a bound the most popular department in the store. We invite your attention to our distinctively fashionable models; they are garments that meet the exacting requirements of the best dressed women.

Our Suits comprise a variety of the new mixed cheviot and plain materials, perfectly tailored. The coats are invariably satin lined, and the skirts are the newest models in pleated effects. Prices range from $25.00 to..... $12.50

Our Coats possess that smart, snappy tone that distinguish them from the ordinary kind. "The Tourist Coat," this season's most popular garment, comes in a variety of cloths, plain and mixtures; lined or unlined. They range in price from..... up to $25.00..... $7.98

Children's and Misses' Ready-to-Wear Dresses in a nice variety of plain and mixtures, prettily trimmed; suitable for girls 4 to 14 years, from..... to $4.98..... $2.25

BLANKETS, COMFORTABLES ETC.

This has been one of the busiest corners of the store the past week. Don't put off getting these needed things until the cold weather comes.

We want to say to you that we are headquarters in this particular line, and if you favor us with a call we will prove it.

Blankets 11-4, white and colored fleeced Blankets, 4 different patterns to select from, for, pair..... $1.00

Bath Robe Blankets, with enough to make a generous size bath robe, for..... .98

Feather Pillows—Full line of live geese feather Pillows, covered with A. C. A. Tick, at $1.98, $1.59, $1.39, $1.19 and..... .98

DRESS GOODS DEPARTMENT.

An exceptional line of the popular Broad Cloth and Panama Suitings in all the new wanted colors, at, yard $1.50, $1.25 and..... $1.00

Velvets—We have placed on the bargain tables a big line of fine Silk Velvets, nearly all colors; suitable for Dress and Hat Trimming; never sold less than $1.00 to $1.25; priced to close..... .49

Sale of Yarns and Art Goods.

To bring more prominently before the ladies' of Plainfield our Art Goods department, we will offer for one week the following special prices. See Our Special Window Display. Make your purchases now for Christmas Fancy Work.

Columbia Yarns for all kinds of fancy work, Germantown, Shetland Floss, Saxony, Shetland Wool and Germantown Knitting Yarn.

Four Fold Germantown Wool, in all colors, 10 skeins to the pound, will be sold special at, skein..... 17c

18 inch Silk Floss Pillows, 19c

Three Fold Saxony Yarn, 20 skeins to the pound, will be sold special, per skein..... 10c

Shetland Floss, 12 skeins to the pound, will be sold special, per skein, at..... 9c

Germantown Knitting Yarn, four skeins to the pound, will be sold special, per skein, at.... 32c

Large size Tapestry Tops.. 50c

Eight Fold Double Germantown Yarn, 10 skeins to the pound, will be sold special, per skein, for 17c

Pillow Tops at special prices; all the newest designs of those popular Lithograph Pillow Tops; during this sale at..... 19c

Tapestry Pillow Tops..... 39c

Pin Cushions in all sizes, from satin covered, 10c up to.... 59c

24 inch made up Pillows, printed satin tops of the newest designs, special price..... $1.25

We have a full line of the best Embroidery Silks, Hemmingway & Sons.

Peerless Slipper Soles at.. 25c

And many other new things can be found at our Art Goods Department.

SCHEERER & CROWN

74 and 76 MARKET ST., NEWARK, N. J.

Three Rooms Furnished Complete for $75.00

No Deposit Required.

This $34.00 Outfit for $22.50.

Terms 50c Weekly

Send us your order and we will deliver into your home free of all expense to you, subject to your approval:

One Massive Steel Bed (like cut) value	$15.00
One Guaranteed Steel Spring, value	5.50
One Elegant 2-Part Mattress, value	8.50
One Pair Choice Feather Pillows, value	5.00
Total Value	$34.00
Our Special Price for Outfit Complete	$22.50

We deliver any of the above articles into your home free of all expense to you and subject to your approval.

A Postal Card Will Bring Our Salesman to Your Home to Take Your Order.

We allow car fares when purchases are made at our store.

The MATHUSHEK & SON PIANO CO. of New York.

Salesrooms—310 West Front Street, Plainfield, N. J.

MANUFACTURERS OF

GRAND AND UPRIGHT PIANOS

in various beautiful natural woods, installed with their celebrated Patent Duplex Sounding Board that cannot possibly crack, and without any ribs to loosen. All sizes and case designs, at Lowest factory prices and terms.

Fine assortment of their celebrated full, round, beautiful singing tone, and perfect action.

SMALL "M. & S." UPRIGHT PIANOS, in Mahogany, Walnut, Oak and Ebonized cases, returned from rent, now on sale from $175 upwards.

Larger USED "M. & S." UPRIGHT PIANOS, containing their patent Duplex Sounding Board, from $200 upwards.

Other used UPRIGHT PIANOS—various makes and woods—from $150 upwards.

Used BABY GRAND PIANOS—most liberal reductions from original prices.

USED SQUARE PIANOS from $10 upwards.

Used ORGANS at all prices, from $10 upwards.

Also New UPRIGHT PIANOS of other well-known makes at prices and terms to meet every requirement.

Liberal discount for cash.

TUNING, REGULATING, REPAIRING, RENTING, EXCHANGING.

Our Only Plainfield Salesrooms, 310 West Front Street.

We close daily at 6 p. m., except SATURDAYS at 10 p. m.

LOCAL AMUSEMENTS

Miss Anna Day in "When Knighthood Was in Flower" is the announced attraction at the New Plainfield theatre this afternoon and tonight.

"Her First False Step" which is at the New Plainfield theatre tomorrow night, is said to be one of the best melodramas on the road this season. It is in five acts and seven scenes. Among the most realistic being the big bank robbery, in the second act, which is said to be a marvel of stagecraft, showing three scenes in one. You see the interior of the bank with the cashier making up his books, the tunnel underneath from which the robbers make their entrance into the bank and the old house next door to the bank. A large acting company is carried and a number of new and novel specialties are introduced.

Miss Helen Grantley's engagement in this city at the New Plainfield theatre on Thursday night will afford her many admirers here their first opportunity to see this delightful and charming actress in Channing Pollock's latest dramatic effort, "The Little Gray Lady," which is described as a simple play dealing with department life in Washington. Local theatre-goers will see the same equipment as employed in the original production at the Garrick theatre, New York, where it ran for many months last year.

Amy Leslie of the Chicago News said of "The Clansman" that, "it palpitates with bold, dynamic truths and blows straight from the shoulder from an energetic fighter without malice or cowardice." She added that the audience in McVicker's theatre went wild over the play with a partiality that marked the majority as supporters of the grey uniform in the late unpleasantness. This bold and sensational drama, which has so lately stirred the North and South, returns to Plainfield with a triumphant indorsement from New York, Chicago, Philadelphia, Baltimore and other large cities. It will be seen with the original company and improved production at the New Plainfield theatre Friday night.

PERSONAL.

Mr. and Mrs. J. W. Murray, Sr., have returned from a month's stay at Atlantic City.

Mrs. M. L. Devine, of Lafayette place, has gone to Freehold, on account of the serious illness of a relative.

Mr. Gordon, who has been stopping at Truell Court for some months, has gone to Brooklyn for the winter.

Mrs. Ramsey, of Lebanon, Hunterdon county, who has been visiting her daughter, Mrs. A. D. Edgar, of East Front street, returned home yesterday.

Miss Laura Rupert and Isaac Hoagland, of Millstone, will be married tomorrow night at the home of the bride. Among those who will witness the ceremony will be Mr. and Mrs. George White, of the borough.

Among the transfers of property involving changes in the residential part of the borough is the recent purchase by Mr. and Mrs. Leon Moran, of Grove street, of the Rogers property, corner of Mercer and Rockview avenues, now occupied by James P. Northrup. Mr. Moran will not remove to the property until spring.

—Advertise in The Daily Press.

THE DAILY PRESS may be obtained from the following Newsdealers and Agents. 10c. a week.

CITY.

Union News Co.	R. R. Station
J. M. Harper	411 Park Ave.
E. A. Laing	149 W. Front St.
A. D. Mallinson	Fourth and Liberty Sts.
Trolley Waiting Room	Watchung Ave.
M. Estil	111 Park Ave.
Debele & Stahl	113 Somerset St.
Blaney & Son	331 Watchung Ave.
T. A. Garthwaite	212 Watchung Ave.
A. Anderson	West Third St. and Lee Pl.
John Mottley	Cor. E. 3d & Richmond Sts.

SUBURBAN.

Dunellen	B. Siriski
New Market	R. Burdick
Bound Brook	Union News Co.
Bound Brook	D. M. Ross, Trolley Sta.
Somerville	Jacob Gernert
Westfield	C. F. Wittke, A. E. Snyder
Westfield	J. W. Wall
Scotch Plains	Chas. Elliott
South Plainfield	Patrick McDonough
Fanwood	Chas. Elliott
Netherwood	Blaney & Son

NEWS IN THE SUBURBS.

DUNELLEN AND VICINITY

The bank organizers will meet tomorrow night. With election matters out of the way, it is expected the work of making the bank a reality will go on without a hitch to a rapid completion.

The race between I. J. Stites and John Moynihan for the collectorship will be close, according to the wise ones. Both have hard-working supporters.

The annual missionary Sunday will be observed by the Presbyterian church next Sunday. A special pulpit supply will mark the occasion.

Mr. and Mrs. Charles M. Fedderman, who were married recently, have taken up their residence in their new home in Brooklyn.

Charles Vail is coaxing a wrenched foot back to health. The injury was sustained while he was at work a week ago.

Miss Grace Predmore has returned to her home in New York, after staying at Mrs. Fisher's house for several months.

The Presbyterian Sunday-school heard an interesting talk from Rev. Mr. Ketcham, of Westfield, Sunday.

An all-day mission session is being planned by the Women's Missionary Society of the Presbyterian church.

The Y. P. S. C. E. of the Presbyterian church will meet with Miss Edna Clum this week.

The Misses Jessie and Amy Haynes have returned from a visit to friends in Nyack, N. Y.

Mr. and Mrs. Robert F. Bogardus have been spending several days in Boston, Mass.

Mrs. Frank Bowlby has returned from a stay with friends in Junction.

Miss Edna Vail is entertaining friends from out of town.

J. Y. Young has been on the sick list for several days.

The Mission Study Class will meet tonight.

—Advertise in The Daily Press.

PLAINS AND FANWOOD

The vote polled up to noon today was light, the voters turning out very slow. This is hardlly a forecast to go by as the majority of the voters deposit their ballots from 5 until 7 p. m. The registry this year is one of the largest the township has ever had.

The committee in charge of the Suburban Club's dance to be held Thursday night in the club's hall, is making preparations to make the first of the club's series of winter dances one of the most enjoyable of the season.

Beginning Sunday night, a special series of union meetings will be held by the Baptist and Methodist churches. The meetings will continue two weeks; services will be held every night.

Almost as much interest is manifested here in the election for governor in New York State as is shown in local elections.

Mrs. Aaron Brower, of New Market, has been visiting Mrs. Ferdinand Schmidt, of Forest avenue.

Mr. and Mrs. William Bacon, of Plainfield, were the guests yesterday of friends in town.

Fanwood Council, R. A., holds its semi-monthly meeting tonight in the Library rooms.

CHRISTIAN FIELD.

Miss Laura V. Brokaw will lead the Christian Endeavor Society meeting at the Park Avenue Baptist church Friday night.

Special revival services will be held at the Monroe Avenue M. E. church on Wednesday and Sunday nights throughout the month.

The annual offering for the Board of Home Missions will be received at the Crescent Avenue Presbyterian church Sunday morning.

The Young People's Association of the Crescent Avenue Presbyterian church will meet for the Mission Study Classes Friday night at 8 o'clock.

The Women's Home Missionary Society of the Crescent Avenue Presbyterian church will hold a meeting for sewing Friday afternoon from 2 to 5 o'clock.

The Women's Foreign Missionary Society of the Park Avenue Baptist church will meet this afternoon at the home of Mrs. C. W. Tennant, Kensington avenue.

Rev. A. E. Finn, pastor of the Park Avenue Baptist church, will have charge of the prayer meeting at the church tomorrow night, speaking on the subject "A Message from Our State Meetings."

Will Live In Mexico.

Miss Linda Butler, of East Front street, will sail on Thursday from New York on the Ward Line steamer, "Merada," for Vera Cruz, from which place she will go by rail to Mexico, where she will make her home in the future with friends.

BIG SPECIAL AT THE PARIS

FOR A FEW DAYS ONLY.

Black Cheviot all-wool tailor made Skirts, value 6.00, for this sale..... 2.98

Children's Coats, 4 to 10 years, kersey and mixtures, value 3.00 to 8.00, for this sale..... 1.98

Ladies' Coats, black and colors, great value at 18.00, for this sale..... 10.98

Lot Ladies' Coats, value 12.00, for this sale..... 5.98

The Paris Cloak Store

214 West Front St.

New Decorated Dinnerware, Porcelain and French China.

CHEAPEST TO THE BEST.

JOS. W. GAVETT,

318 WEST FRONT STREET.

PLAINFIELD BOWLING ACADEMY

117 East Second St. near Park Ave.

Alleys installed by

The Brunswick-Balke-Collender Co.

EVERYTHING NEW AND UP-TO-DATE. 9 eod 1m

BROKAW'S CREAMERY.

No need to complain of getting poor butter or cream—go to Brokaw's and get his own make, which is always fresh and good. Our specialties are Fresh-made Butter, both salted and unsalted, Rich Milk and Cream, positively Fresh Eggs and everything in the dairy line. The only place in the city where these goods are made on the spot. Call and see our plant and witness the process.

TEL. 293-W 186 E. FRONT STREET

PUTNAM & DeGRAW.

Children's Sweaters at..... 89c, 1.00 and $1.39

Underwear for ladies', gents and children at Very low ptices for Good quality. Also a big line of Winter Gloves.

MEN'S FURNISHINGS.

This department is overflowing with bargains for our early buying for cash enables us to sell at prices lower than elsewhere.

$1.00 Boys' Sweaters in shape collars, in Oxford, blue, black and cardinal, value $1.25

Special showing of Men's Sweaters, don shape neck and turtle neck, from $1.00 to $3.50.

$1.00 special showing of Men's Lion Brand Shirts in all the newest styles for fall and winter; regular price $1.39.

MILLINERY—Never before has our display of Millinery been as large or our prices been as reasonable. A careful inspection will convince you of this fact. In Untrimmed Millinery we have all that is new and desirable at the lowest possible prices when quality is considered.

WE GIVE RED STAR STAMPS.

I. H. BOEHM

109-111-113 W. FRONT ST. 126 PARK AVE. Tel. 688-J

Fall Line Complete.

Overcoats and Suits

in all the latest styles now on exhibition.

Hats and Furnishings.

SUITS TO ORDER.

Werner's Clothing House,

206 W. FRONT ST.

IF YOU ARE LOOKING FOR TRUNKS, SUIT CASES OR BAGS CALL AT

O. M. DUNHAM'S, 129 Park Ave.

TRUNK STRAPS—ALL SIZES.

FRESH PORK.

The freshest, juiciest and sweetest corn-fed pork on the market, made into sausage, and the greatest care is taken in the making. Remember we have a choice supply always on hand of Beef, Mutton, Lamb and Chickens. The source of supply is carefully considered, and we buy only the choicest. Our prices will be found low enough to please.

Fred. Endress,

131-135 W. Front St.

Tel. 155

THIS MONTH

we sell C. C. D. V. Photos for 50c. Life-size enlargements 50c each. Developing and all other work done for amateurs.

The Matzen Studio,

131 East Front Street.

SECOND-HAND MEN'S CLOTHING bought. Good prices given. Postal or note receives prompt attention.

I. RICHARD, 17 Somerset Street.

SPORTS HERE AND THERE

GOLF.

There will be special events at the Plainfield Country Club today and there will be a large field out to take part in them. There will be the second round for the consolation cups, the initial play for the inconsolables' cup and play for the November Handicap cup.

An attractive schedule of events has been arranged at the Park Golf Club today, morning and afternoon. The active season will practically close today with the play for the President's and Club trophies, although there will be play on the course as long as the weather remains favorable.

Notwithstanding that the golf season is on the wane there still remains several interesting events and Thanksgiving Day will see a large turnout with special events and many social features at the clubhouse.

As soon as the active season closes at the Plainfield County Club official announcement will be made of the winners in the various events.

Golfers will have an outing at the Country Club of Atlantic City on Thursday, Friday and Saturday in the eleventh semi-annual open tournament. The course is in fine order and there is a match play cup for every sixteen and every beaten eight, besides a handicap, the field should be a bumper one. The Atlantic City Club originated the plan of cups for each sixteen to finish in the qualifying round, with beaten eight cups, an innovation to catch on at once, as it keeps everybody playing for the entire three days. The club's first tournament was in December, 1899, when W. H. Davis beat Findley Douglas in the final, bearing his clubs in triumph 'mid snow and ice, as the youth did the banner. The semi-annual tournaments have been held with but one lapse since the spring of 1900. This was in 1901, when the Atlantic City Country Club had its hands full running off the national amateur and the intercollegiate championships. The winners and runnersup for the first cup have been: 1900—Spring, W. J. Travis and Findley Douglas; fall, Findley Douglas and W. H. Davis. 1902—Fall, W. J. Travis and Findley Douglas. 1903—Spring, W. J. Travis and E. A. Darby; fall, G. T. Brokaw and W. C. Fownes, Jr. 1904—Spring, W. C. Fownes, Jr., and H. C. Fownes; fall, W. C. Fownes, Jr., and H. Shackelford. 1905—Spring, W. C. Fownes, Jr., and H. W. Perrin; fall, Walter Travis and F. Oden Horstman. 1906—Spring, F. Oden Horstman and H. W. Perrin. Last fall Travis won the low score medal with 78, 75—153, and George T. Brokaw won this spring, with 83, 80—163. A. W. Tillinghast put out Brokaw at match play. Next week the Country Club of Lakewood will close the open tournament season in the North, its competition being on November 15, 16 and 17.

There will be competitions at nearly all the clubs hereabouts tomorrow, a special feature to be the thirty-six hole medal play at St. Andrews for the club championship. The winner gains the possession of the John Reid gold medal until the 1907 contest. This has been in play since 1888, although W. H. Sands won out the original trophy by three counts in 1899.

FOOTBALL.

There were great surprises in the college football world on Saturday, especially in the game between Princeton and Dartmouth. It was expected, as usual, that Dartmouth would give the Tigers the hardest rub of the season, but on the contrary the Princeton boys simply run away with the team from Hanover.

It was a surprise to learn that the Orange Field Club met defeat at the hands of the Crescent Field Club, of Elizabeth. The county seat team was supposed to be strong, but the local eleven had no idea that they would be defeated. This opens an argument right away and there is sure to be a return game here this month.

It, is too bad that Orange Field Club and Dunellen cannot arrange a game. It is said that the local team wants $25 to go to Dunellen, and that the latter team will give that guarantee, provided O. F. C. will give them the same guarantee for a game here. The management of the teams seem unable to get together, however, and arrange games. If the O. F. C. wants to claim the 150-pound championship in the State, it should be willing to accommodate Dunellen.

Yale's football men decline to be cast down over their failure to play in first class style against West Point last Saturday. They realize that they did not shine luminously in the gentle gridiron pastime, but with them the feeling is that they would be better employed in trying to profit by the lessons of the West Point game than crying over spilt milk. So they do not concede that the Princeton game already is as good as lost. "The team will get going yet," said Trainer Mack yesterday. "They've got to get going. The showing yesterday was one of those things that will happen, and the team can play better football than that. I think you'll see the offence get together before the season is over." One of the coaches also expressed confidence in the ability of the team to rally. "The West Point game was a good thing for the men," he said. Nor is confidence lost in Tad Jones, who fumbled so badly at the Point. Whether Jones was suffering from skyitis or what, he doesn't get that way often, and his generalship was all right. The best thing about the Yale-West Point clash was that it was a clean, square contest on both sides. Not that its being so was a rarity deserving of comment. A majority of contests this fall have been of that sort, and other kinds of games are not to be found at West Point; but it was one of those struggles that emphasize the fact that no matter how hard and stubborn may be the strife it can be fought out in a manner thoroughly sportsmanlike. There were no wrangles, no roughing, no taking unfair advantage, and the work of the officials was good. Little time was taken out under the new rules—there is not as much delay as there used to be—and all the players appeared to be fit for another twenty minutes hard work if necessary.

BOWLING.

Arrangements are completed for the appearance of Johnny Voorheis, the national bowling champion at Warry McLaughlin's bowling academy on East Second street tomorrow night. It has been arranged for Voorheis to roll two matches with local bowlers, and the first ball will be shot down the alleys at 8:30 o'clock sharp. The opponents of the champion will be "Doc" Voehl, and probably Jack McNulty who has went up against Voorheis in Brooklyn before and who is well acquainted with the champion.

The match will make the first appearance of a national bowling champion in this city. There is no doubt a big crowd will be on hand and see Voorheis perform on the alleys. Special arrangements have been made to accommodate the fair sex, accommodations being provided for two hundred people. The admission to the exhibition is free with a charge for seats of which there was a limited number.

(Other sporting news on page eight).

BAZAAR AND ENTERTAINMENT.

Guild of Grace Church Planning for Lively Affair.

For the first time the new parish house of Grace Episcopal church at Sixth and Sycamore streets, will be thrown open for an entertainment and bazaar tomorrow and Thursday afternoons and evenings. The Guild of the church has been arranging for this affair for some months and many attractions are planned.

There will be booths for the sale of useful and fancy articles and homemade candies. There will be a mammoth cheese and nibbling mice for the children. A magician will appear Wednesday afternoon and Thursday afternoon. A Punch and Judy show will be a feaature. Dramatics and music will be seen both evenings, bginning at 8 o'clock. Suppr will b served both nights, from 6 to 8 o'clock.

The dramatic characters will be taken by Miss Helen Phillips, William R. Cock, Miss Lillian Glen, William T. Pelletier, Miss Anna Davis and Mr. Chamberlain. The musicale will be by Miss Alice Titus, the Misses Hyatt, Mrs. E. C. Lee, Mrs. E. F. Cox, Lewis William and Dr. Chaarles Davis.

Ordered to Newport News.

Thomas F. Chuck, Sr., of West End avenue, who has been steward of the Port of New York, being in charge of the loading of transports for Cuba, has been ordered to Newport News, Va., where he will be stationed in a similar capacity for the present. Mr. Chuck left for the South yesterday.

THE GREAT 12 ACRE STORE

HAHNE & Co
Newark's Store Beautiful

BROAD NEW & HALSEY STREETS

Confidence in Results!

MEN MAY BANK ON THESE FIGURES.

IN ALMOST EVERY ACT MAN AIMS AT CERTAIN RESULTS. IN ALMOST EVERYTHING WE DO THERE IS A CERTAIN AMOUNT OF SPECULATION—THE OUTCOME IS PROBLEMATICAL. NO MATTER HOW WELL WE PLAN WE FREQUENTLY MISCALCULATE. THIS IS DUE TO THE FACT THAT NONE OF US ARE PERFECT & OUR AIM IS NOT ALWAYS STRAIGHT.

BUT HERE IS A PROPOSITION IN WHICH RESULTS ARE CERTAIN.

WE SELL CLOTHING OF A CHARACTER THAT JUSTIFIES US IN CLAIMING THAT IT IS IN EVERY WAY EQUAL TO THE BEST CUSTOM TAILOR PRODUCT.

IN THE QUALITY OF FABRIC, IN THE WORTH OF THE TRIMMINGS, IN STYLE & IN FIT IT IS FULLY EQUAL TO ANY & SUPERIOR TO MUCH OF THE CLOTHING THAT IS CUSTOM MADE.

IN PRICE WE BEAT THE CUSTOM TAILOR BY A MILE. HE CANNOT AFFORD TO GIVE YOU THE FINISH THAT YOU GET IN THE CLOTHES WE SELL AT ANYTHING NEAR OUR PRICES.

YET, NOTWITHSTANDING THE EXCELLENCE & VALUE OF THE SUITS WE SELL JUDGED BY OUR LOW PRICES, WE ARE OFFERING THIS WEEK.

$15.00 and $18.00 Suits for

$12.

THESE ARE IN FASHIONABLE SINGLE BREASTED MODELS, MADE OF ALL-WOOL CLOTHS IN MEDIUM & DARK SHADES & MANY HANDSOME MIXTURES.

WHEN YOU GET ONE OF THESE SUITS YOU ARE CERTAIN OF YOUR SAVING TO BEGIN WITH & YOU ARE ASSURED THAT THE CLOTHES WILL BE SATISFACTORY IN EVERY PARTICULAR. YOU MAY PLACE ABSOLUTE CONFIDENCE IN THEM & REST ASSURED THAT THE RESULTS TO YOU WILL BE HIGHLY SATISFACTORY.

BAMBERGER'S
THE ALWAYS BUSY STORE
MARKET, HALSEY & BANK STS.

SALE OF FINEST
Domestic Rugs

Good news and plenty of it—a rug sale of the broadest proportions at a time when floor coverings form the subject of discussion in hundreds of Newark households. Eight groups—all regular goods chosen from our own peerless assortments. Bright, new cheery patterns and an almost limitless choice.

Axminster Rugs—A splendid line of these rugs—size 5x12 feet and of the finest quality. An immense assortment of patterns to choose from. Handsome colorings—our regular price is $25.00 each, during this sale special..... $21.50

Royal Wilton Rugs—Just two hundred and fifty Royal Wilton Rugs in hearth size—36x63 inches—very fine quality—rich color effects and very pretty designs—sold regularly for $8.00 each, but for this sale only special at..... $5.98

Windsor and Wellington Rugs—The finest domestic rugs woven—beautiful color effects and a splendid line of patterns from two prominent mills—size 9x12 feet—regular $50.00 kinds—selling special for this sale at..... $43.95

Body Brussels Rugs—These rugs are of an exceptionally fine quality and come in a large variety of beautiful patterns—size 9x12—we sell them regularly for $27.50 and $29.50 each and offer them special for this sale..... $24.49

Tapestry Brussels Rugs—A large variety of these 9x12 tapestry brussels rugs—excellent quality and a number of pretty patterns from which to make selections—sold regular for $15.00—during this sale, special at..... $13.49

Seamless Velvet Rugs—These rugs are of a splendid grade and come in twenty different patterns—all of the newest designs included—size 9x12 feet—the regular selling price is $27.50 each—our special price for this sale..... $20.98

ROYAL WILTON RUGS.

We are showing the largest line of these fine rugs in Newark. Only the newest and best patterns. All sizes.

74 Royal Wilton Rugs—9x12 feet—regular $39.50—special..... $32.50

43 Royal Wilton Rugs—8.3x10.6 feet—regular $35.00—special..... $29.50

21 Royal Wilton Rugs—6x9 feet—regular $22.50—special..... $19.75

35 Royal Wilton Rugs—4.6x7.6 feet—regular $13.50—special..... $10.98

L. Bamberger & Co
NEWARK, N. J.

Vail
JEWELER AND OPTICIAN

103 Park Ave.,
calls your attention to his
Rimless Glasses.
They Look Good and
You See Good.

HOT AIR
Furnished at Reasonable Cost.

We will install a steam or hot water heater, hot air furnace, heating stoves or kitchen range at prices consistent with quality of goods used.

We make a specialty of heating stoves and ranges—they are very attractive this season and will bear inspection.

OIL HEATERS—Just the thing for cool mornings and damp days.

WASHING MACHINES—Have you used the "Paragon?" It sells for $8 and it does the work.

Hardware and Housefurnishings.

A Complete Stock.

A. M. Griffen, 119-123 East Front Street. Tel. 6-J.

COZY HOMES

Your home can be made more comfortable than ever before if you have a Perfection Oil Heater. You can *carry it about* and can quickly make warm and cozy the rooms and hallways that the heat from the other stoves or furnace fails to reach. There is no other heater so handy, so clean and simple as the

PERFECTION Oil Heater

(Equipped with Smokeless Device)

Hundreds of thousands now in use and giving perfect satisfaction. Perfection Oil Heaters, equipped with the smokeless device, are all that the name implies. A trial will convince the most skeptical. Turn the wick as high or low as you can—there's no danger. Gives intense heat. Two finishes—nickel and japan. Brass oil fount beautifully embossed. Holds 4 quarts of oil and burns 9 hours. Every heater warranted. If not at your dealer's write to our nearest agency for descriptive circular.

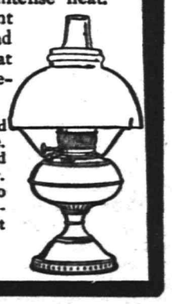

THE Rayo Lamp is the best all-round household lamp made. Its light giving power is unexcelled. Easy to operate and absolutely safe. Equipped with latest improved burner. Brass throughout and nickel plated. An ornament to any room, whether library, dining-room, parlor, or bedroom. Every lamp warranted. Write to our nearest agency if not at your dealer's.

STANDARD OIL COMPANY

90 Per Cent.
Of Headaches
comes from eye strain. Avoid all headaches by wearing perfectly fitting glasses. EXAMINATIONS FREE

STILES & CO

Philadelphia EYE SPECIALISTS.
107 E. Front St.

Every Thursday.
Hours—11:15 a. m. to 1 p. m. and 1:45 p. m. to 4:30 p. m.

Oysters R Good.
Choice Meats, Poultry, Fish and Oysters always on hand. Sugar cured Corned Beef. International Hams and Bacon
F. Neidig, 94 Somerset St. Telephone 781

60 YEARS' EXPERIENCE
PATENTS
TRADE MARKS
DESIGNS
COPYRIGHTS &C.
Anyone sending a sketch and description may quickly ascertain our opinion free whether an invention is probably patentable. Communications strictly confidential. HANDBOOK on Patents sent free. Oldest agency for securing patents.
Patents taken through Munn & Co. receive special notice, without charge, in the
Scientific American.
A handsomely illustrated weekly. Largest circulation of any scientific journal. Terms, $3 a year; four months, $1. Sold by all newsdealers.
MUNN & Co. 361 Broadway, New York
Branch Office, 625 F St., Washington, D. C.

Advertisements
—FOR—
New York Herald,
World, Times, Sun, Journal, Telegram, American, Brooklyn Eagle
—and—
Newark Evening News
Received at
The Daily Press
AT REGULAR OFFICE RATES.

Warren B. Travell, C. E.
GENERAL CONTRACTING and ENGINEERING
816 Third Place, Plainfield, N. J. Telephone 804-J

BUY YOUR FURNITURE AT
Powlison & Jones.
149 & 151 East Front St.

R. W. BARNES.
217 PARK AVE. 'PHONE 344-L.
A large variety of Pickles, Sauer Kraut, Pickled Lambs Tongue, Pigs Feet, Home-made Potatoe Salad, Baked Beans and Crullers; new Honey, Mince Meat, Boiled Ham, Corned Beef, Smoked Salmon, Imported and Domestic Cheeses.

TRY A PRESS WANT AD

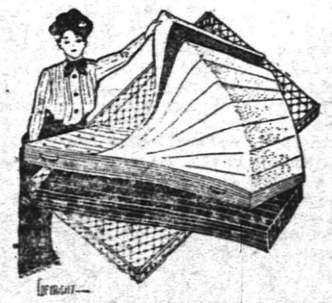

Inside Information
shows that nothing but the most modern and improved renovating methods are employed by us in
RENOVATING MATTRESSES.
We spare neither expense nor pains in insuring you the cleansing of mattresses that make them as fresh and clean as new. Our process destroys germs and insures you a healthy bed to sleep on. Send us a trial order.

Van Camp & Franklin,
Plainfield's Leading Upholsterers and Mattress Makers.
Front and Somerset Street Telephone 485-J

THE DAILY PRESS.

Home News. Independent in Politics.

A. L. FORCE, Editor and Proprietor.

Published Daily, except Sunday, at 3 p. m.

106 North Avenue. Telephone 61.

Two cents a copy. Ten cents a week. $5.00 a year in advance. Delivered by carrier or by mail. No extra charge for papers mailed to points in the U. S. and Canada.

The Daily Press has the most complete carrier and mail service of any paper in the metropolitan district.

Any subscriber failing to receive a single issue will confer a favor by notifying the business office.

Advertising rates mailed on application.

Copy for Change of Advertisements to ensure change the same day must be at the office by 9 a. m.

Plainfield, N. J., November 6, 1906.

UPPER CLASSES GIVE RECEPTION TO FRESHMEN.

Sophomore Class Arranges a Pleasing Hallowe'en Social.

The reception given at the Plainfield High School, last night, by the three upper classes to the freshmen, was practically attended by all the pupils of the school. The objects of the affair were to promote sociability and to give all an opportunity to get better acquainted.

The feature of the evening was dancing, which began with a promenade, and concluded with a cotillion. For those who did not dance, games of all kinds were provided and played in the library. Refreshments were served during the evening. This is the first affair of the kind held at the school and was an entire success. It was arranged by Principal I. W. Travell. Music was furnished by Miss Mabel Maxson, piano; Arthur Mosher, violin, and Percy Mygrant, cornet.

Under the auspices of the sophomore class a Hallowe'en social was held Saturday night and large attended. The assembly hall was appropriately decorated with class colors. The faculty was present and joined in the festivities of the occasion. There was dancing and refreshments were served during the evening. Music was furnished by Miss Florence Dickerson and Miss Elsie Knowlton and popular selections were rendered by a quartette consisting of Messrs. Fountain, Doane, Reid and Bogardus. The success of the affair was due to the efforts of Chas. Loizeaux, class president and Miss Lillian Cronkite.

RIDING AND DRIVING CLUB ORDER ADDITION TO STABLES.

More Room Needed for Care of Horses at the Annual Exhibition.

The stockholders of the Plainfield Riding and Driving Club met at the Casino, last night, to discuss some financial questions, and this was followed by a meeting of the directors for the purpose of authorizing the horse show committee to provide more extensive stable room at the horse show grounds. At present there are accommodations for 160 horses and it is proposed to build an additional stable to care for sixty more.

The stables will probably be built directly back of the main grandstand, close to the ring. During the horse show last June the club was obliged to make arrangements for stabling horses at nearby farms, and the improvement at the grounds will obviate this trouble. Other plans for the future were discussed. It was reported that the club is in first-class condition financially and otherwise.

TO PREVENT BRIBERY.

Governor Stokes Calls Upon State Prosecutors to Enforce Law.

Governor Stokes sent a telegram to each Prosecutor of the State yesterday afternoon, calling upon him to assist in the fight that is being made in New Jersey this year to prevent bribery at the polls. The telegrams of the Governor read as follows:

"I expect every Presecutor of the Pleas to use the power of his office to prevent bribery at the polls in today's election, and by due process of law to punish any violators of the anti-bribery acts now upon the statute books."

Vanderbilt Teamsters Strike.

Asheville, N. C., Nov. 6.—All teamsters on George W. Vanderbilt's estate, Biltmore, including the coachman, have gone on a strike. Mr. Vanderbilt was not made aware of this fact until just before time for church Sunday morning. Neither he nor Mrs. Vanderbilt could get to church.

ARE WE GETTING YOUR BUNDLE ?

Our Domestic Finish on Shirts, Collars and Cuffs cannot be approached by any other laundry in Plainfield.

American Steam Laundry

H. W. MARSHALL' Proprietor.

'Phone 210-R. 122 East Front St.

MR. SINCLAIR SEES "JUNGLE" PRODUCED

ANXIOUS TO KNOW WHAT EFFECT WILL HAVE ON THE COMING ELECTION.

Upton Sinclair, author of "The Jungle," who is a candidate in the Fourth Congressional District, which includes Somerset county, saw the production of his work for the first time yesterday at a dress rehearsal in Taylor Opera House at Trenton and he was delighted with it. He almost missed it, however, for going to the front doors he found them locked. He rattled them vigorously until they were opened. Brushing past the man who was on duty at the door to keep outsiders from being present at the rehearsal, Mr. Sinclair was stopped and told to "beat it" to the outside.

"I'm Mr. Sinclair," explained the playwright, but the name made no impression upon the doorkeeper.

"Gwan, git, nothin' doin', you can't see the show, so you'd better beat it."

"But," expostulated Mr. Sinclair, "I am interested in this play and I wish to see it.'

"Oh, you're a 'supe?' Stage door; right out front and in the alleyway," explained the door tender.

About this time the situation was relieved by Thomas P. Taylor, treasurer of the house, who, upon learning the identity of the applicant, admitted him at once.

"Second time I've nearly been thrown out of a theatre in the past two weeks," remarked the author, as he seated himself in one of the rear orchestra chairs.

"It would be very interesting for me to know what effect, if any, will the production of The Jungle have in promoting the Socialistic theory in politics I wonder."

With evidences of the most intense interest did Mr. Sinclair watch the progress of the play, and he declared that the cast pleased him immensely.

In opening the political conversation Mr. Sinclair remarked that he found himself in rather a peculiar situation inasmuch as he is running for Congress in this district and residing in another.

"I accepted the nomination for Congress on the Socialist ticket because the party was very desirous of my doing so, and because being a firm believer in Socialistic doctrines I felt it duty bound to do all I could for the party.

"The fact that 'The Jungle' has created the amount of interest it has prompted the party leaders to believe that my candidacy would attract some attention, and when they placed the matter before me I neither could nor cared to refuse.

"Of course, I do not believe I shall be elected, but if I am it will please me greatly."

Asked as to how many votes he expected to poll, Mr. Sinclair declared that he expected to get about 1,000.

"I am not a politician," he continued; "writing is my profession, and while I have been actively interested in the Socialist party for the past five years, I would never think of adopting it as a career.

"Although having been associated with the party politically for such a short time I have been a Socialist for a number of years. Many of us are Socialists but don't know it. I was, and did not realize the fact until comparatively recently, but my writings will all bear testimony to the fact that the Socialistic theory has been a controlling factor in all my work."

Mr. Sinclair displays great delight in discussing and arguing the Socialistic theories, and avers that it but requires a few years of "hard times" to bring the people to a realization of the wisdom of the party's doctrine

NOTIFIES COMMON COUNCIL CITY IS A TRESPASSER.

J. A. Staats Says He Will Apply to Courts to Protest His Rights.

In a communication to the Common Council at its November meeting, last night, J. A. Staats, proprietor of the Hotel Kensington, notified that body that it would be prohibited from trespassing on his property at 122-130 East Front street, and that unless it ceased immediately to trespass on his land he would apply to the courts to stop the practice. City Clerk MacMurray stated that a copy of the notice was served on him and he referred it to Corporation Counsel Marsh. The matter was referred to the police committee.

The trespassing complained of is in regard to the police patrol wagon which is obliged to pass over property owned by Mr. Staats in going to and from the barn located on land owned by J. B. Coward and John W. Murray, Sr. Mr. Staats claims that the city has never obtained a right of way over his property from him and inasmuch as he has to pay taxes on the land he can see no reason why the city should have the free use of it. The question is now up to the corporation counsel and no doubt some action will be taken within a short time.

—Adolph Brandt, for six years in the employ of M. Weinberger, the clothier, has bought out the cleaning and renovating business of A. Le Vine, 121 Watchung avenue, and asks for a share of the patronage of the people of Plainfield and vicinity.

The Woodhull & Martin Store.

BUTTERICK PATTERNS FOR NOVEMBER.

Women's Ready-to-wear SUITS and DRESSES.

All new and fresh from the makers. We invite attention to the distinctively fashionable models. They are garments that meet the requirements of the best dressed women.

Women's Long Coats in all styles from **$6.00 to $25.00**

Women's Suits, in black, grey, blue and checks, from **$10.00 to $60.00.**

Women's Skirts of voile, unlined, at.....**$9.50**

Women's Skirts, with silk drop, full pleated, from **$14.50 to $22.50.**

Women's Skirts, of Panama, from **$4.98 to $15.00**

WE INVITE SPECIAL ATTENTION TO OUR LINE OF EVENING WAISTS, DRESSES AND OPERA CLOAKS.

An Immense Display of WINTER DRESS GOODS

Comprising everything that's new and desirable. Without a doubt the greatest exhibition of dress fabrics we have ever shown, comprising Broadcloths, Panamas, Cheviots, Homespuns, Serges, Prunellas, Batiste, Cashmeres, Henriettas, Lavender Plaids, Shadow Plaids and French Flannels, all moderately priced.

Sale of Table Cloths

Fine Table Damask, 70 inches wide, at **75c a yard**

Heavy Satin Table Damask, 70 and 72 inches wide, at **$1.00, $1.25, $2.00 and $2.50 a yard.**

Napkins to Match the above at **$2.50 to $5.00 a dozen**

Linen Damask Table Cloths, size 8x8 and 8x10, from **$3.00** up.

Damask Table Sets, cloth and napkins to match, **$6.50 to $10.00.**

Table Padding Felt,.....at **50c, 65c and 75c a yard**

The same for extra large tables, 2 yards wide at **98c** a yard.

New Candle Sticks—Glass Sticks with imported shades and bead fringe. Very handsome and ornamental, **$1.50 and $1.98.**

Fine Millinery

You have never seen in this town before such a charming array of high class millinery as that which now graces our parlors. Every suitable shape and every color and trimming scheme that is within the realm of good taste and of fashion is richly represented.

SALE OF ROCKERS

Wednesday... **$1.69** instead of 2.98.

Finished in Oak and Mahogany. Some with Fancy Embroidered Cobbler Seats and others with Upholstered Velour Seats.

Owing to the extremely low price we cannot accept C. O. D. or charge orders for them.

ST. MARY'S BUYS SCHOOL

(Continued from Page 1.)

would tend to relieve the pressure on the Irving school, some of the classes in that building now being on half time.

What St. Mary's parish will do with its new acquisition is not defined at present. Father Bogan said this morning that the building might be put to some temporary use when full possession is secured and then again it might not. The land area is quite large and one of the playgrounds would be ample for the projected convent home, should it be decided to locate in that vicinity.

Salton Sea Dammed.

Los Angeles, Cal., Nov. 6.—Rock shackles now hold the once vagrant Colorado river. The Salton Sea is controlled. Thus there has been accomplished an act never witnessed on earth before, and one which was declared by the vast majority of engineers to be an impossibility. Salton Sea, it is expected, will now gradually evaporate. Scientists have said it will recede two feet a year, and in ten years it will be dry if nature is not assisted by human agencies. Engineers of high standing have declared it to be an impossibility to close a strong current of water flowing over quicksand by the simple act of dumping in rock. It was in desperation that this "impossible" task was undertaken. Despite the fact that much of this rock was hauled three hundred miles it was delivered with such speed that there was a car dumped every ve minutes day and night, and the dam rose out of the water, the crevices between the great rocks were filled with gravel and the small interstices were filled with clay. Thus two years of struggle ends.

Stensland Sentenced Again.

Chicago, Ill., Nov. 6.—Paul O. Stensland, formerly president of the defunct Milwaukee Avenue State Bank, who was arrested in Tangier, and Henry W. Hering, cashier of the same institution, were yesterday sentenced by Judge Pinckney, in the Criminal Court, to indeterminate sentences in the penitentiary for embezzlement and forgery. The sentences may run anywhere from one to ten years. The sentence given Stensland today is concurrent with the one given some weeks ago.

Typhoid From Oysters.

Middletown, Conn., Nov. 6.—Three more cases of typhoid fever have developed in Weslyan University. Prof. Conn, who has investigated the cases, has come to the conclusion that the cases were due to the students eating contaminated oysters at banquets of fraternities on October 12.

New Plainfield Theatre.

Plainfield's Popular Play House.
Playing all the Leading Attractions.
W. J. COUNIHAN Proprietor and Manager

Tuesday, November 6, Matinee and Night—
Return Engagement Election Day
Anna Day and Same Company in
When Knighthood Was in Flower.
Election returns read from the stage.
Prices—Matinee 25c, 35c, 50c.
Night 25c, 50c, 75c, $1.

Wednesday, November 7 —
The Melodramatic Farce Comedy,
"HER FIRST FALSE STEP"
PRICES 25c, 35c, 50c, 75c.

Thursday, November 8—
James B. Delcher Announces
HELEN GRANTLY
in the Great New York Success,
THE LITTLE GRAY LADY
The Original Production.
PRICES—25c, 50c, 75c, $1, $1.50

Enormous Profit in Squabs

There is more than FOUR TIMES MORE MONEY IN SQUABS than in chickens with less than ONE-THIRD original outlay!

Being small and hardy, they can be raised easily with little cost in any disused shed, out-house or loft, and can be tended out of business hours.

DEMAND ALWAYS EXCEEDS SUPPLY—you can sell at your own door for as high as $1.50 a pair all you can raise, and they GROW TO MARKETABLE SIZE IN FOUR WEEKS.

How to start, how to fit your breeding pen, how to feed, and how to sell told in SQUAB RAISING FOR PROFIT AND PLEASURE, by K. Alexander.

Sent postpaid upon receipt of $1.00.

Address—KARST & KARST,
Dunellen, New Jersey.

TAYLOR & CO.,

Jewelers and Opticians,

(Next to J.C. Station)

152 North Avenue.

Telephone 752-R.

Eyes examined and Optical prescriptions accurately filled. Also fine Watch, French and Chime Clock Repairing and Adjusting. Clocks called for and delivered.

—Advertise in The Daily Press.

A STEADY AND PERMANENT INCREASE IN DEPOSITS (FROM $719,122.36 in 1901 to $1,422,994.08 in 1906) SHOWS THAT THE FIRST NATIONAL BANK OF PLAINFIELD ENJOYS THE CONFIDENCE OF THE COMMUNITY AND THAT THE SERVICE RENDERED IS SATISFACTORY. . . . . .

Wm. Jeffery

136 Park Ave.

This office can supply some attractive first mortgage loans bearing interest at 5 and 6 per cent. in small and large amounts. Will be pleased to have those with money to loan on such securities, communicate with us.

William Jeffery,

JEFFERY BUILDING,

136 Park Avenue, Plainfield, N. J.

'Phone 44.

BAZAAR

at

Grace Church Parish House

Sixth and Sycamore Sts.,

November 7th and 8th,

afternoons and evenings.

No charge for admission.

Supper served from 6 to 8 p. m. 11 3 4

Looks like Business!
The people coming to Peck's.
Acts like Business!
Goods going from Peck's Store.
It is Business!
Giving Values and getting the Cash.

Mattress Sale.

We have a most complete stock of good, healthful Mattresses in all regular sizes with good assortment of tickings of best makes and the prices you will find low.

Pillows
Rolls
Pads
C'mfort'bles

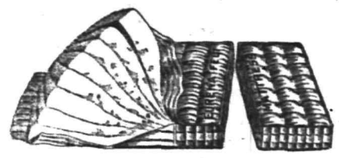

Enamel Beds
Springs
Cots
Cribs

Our large and well selected stock of **Carpets, Rugs** and **Furniture** you will find complete.

Send us your order for house cleaning by the Compressed Air method—the best way always.

Shirley & Johnston

BABCOCK BUILDING.

People WHO COME

HERE for their footwear are easily suited for several reasons. The quality of our shoes is strictly high-grade. Made from natural models that are bound to fit all shapes of feet. We make the shoe fit the foot rather than try to make the foot fit the shoe.

VAN ARSDALE'S.

It Frequently Happens

that people of wealth are in possession of large sums of money for which no satisfactory investment is readily found. In such cases, this bank will issue a special certificate of deposit bearing interest at a liberal rate, if left for a reasonable time.

CITY NATIONAL BANK.

Public Auction!

Opposite Netherwood Hotel, on Park Terrace, corner of Park Place, near Netherwood depot, plot of beautifully situated land, front age 88 ft. average depth 125 ft., title is guaranteed by the Fidelity Trust Co., will be sold to highest bidder on Thursday, Nov. 8th, at ten o'clock, in the forenoon. Terms of sale will be read at the sale.

WILLIAM JEFFREY,

136 Park Avenue.

'Phone 44.

THIS PROPERTY IS NOT RESTRICTED.

TALKING MACHINES

EDISON OR VICTOR.

HARRY K. LISTER, 161 North Ave.

Randolph's Compound "White Pine and Tar" Cough Syrup

is a Sure and Safe Remedy for Coughs and Colds. For hoarseness, it gives speedy relief.

People who have used it say "they would not be without it in their homes."

If you have a cold—don't delay getting and taking our Compound "White Pine and Tar" Cough Syrup—then you'll know how promptly it cures.

L. W. RANDOLPH,
The City Pharmacy,
143 West Front St.

PERSONAL.

A son was born to Mr. and Mrs. Irving A. Hunting, of 335 East Second street, yesterday. His name is Leonard Morell.

Miss Clyde Burnet, of Madison avenue, has returned from the White Mountains, where she has been spending the summer.

Dr. Flora Phelps, of Ocean Grove, is visiting her sister, Miss Adele C. Phelps, of the Babcock building. She will leave in a few days for St. Augustine, Fla., where she will practice during the winter.

M. Weinberger, accompanied by his daughter, of Craig place, is in Los Angeles, Cal., for his health. They will probably remain away all winter. Mr. Weinberger is much improved in health, the change being beneficial.

Many Trades For Sightless.

New York, Nov. 6.—Occupations for the sightless are being found so rapidly, it was reported last night in a meeting of the newly organized Blind Men's Self-Improvement Club, that many who were in the almshouse have come to the city to earn their own livelihoods. The club is composed of telephone operators, piano tuners, music teachers, typewriters, chair makers, basket makers and men who follow scores of vocations which until a short time ago were closed to all not in the full possession of their faculties. The Club of Queer Trades was not a circumstance to this club of the blind. It includes many whose other senses are so acute that their powers seem almost miraculous.

Plant a Weather Bureau.

Pacific Grove, Cal., Nov. 6.—Information has been received here of the intended establishment of a rival weather bureau in San Francisco. In Cuba and Mexico there has been found a "weather plant" said to have extraordinary powers in forecasting not only atmospheric but seismic disturbances. Its botanic name is abrus precatorius nobilis. By its aid weather forecasts can be made from two to seven days ahead of rain or fog, and earthquake forecasts as much as twenty-six days in advance over an area of 300 square miles. It also predicts volcanic eruptions and accumulations of fire damp in mines.

Saved As By a Miracle.

New York, Nov. 6.—While workmen were hoisting a huge iron safe into the second story of the Liberty Building, No. 199 Montague street, yesterday, a man fell from the top of the safe and was saved from instant death by alighting on a pedestrian. The falling man came down head foremost. Both men dropped in a heap on the sidewalk, the man who acted as a buffer being the most injured, as well as the most astonished. There was a brief duet of exclamations and sympathetic onlookers congratulated the man in overalls, who had escaped a journey to the morgue.

BREAKING THE LAW; SOME TALK POLITICS

NO ATTENTION TO "BISHOPS' ACT" IN ELIZABETH DURING DISCUSSION.

The political campaign, now almost closed, was in full swing Sunday in Elizabeth despite the "bishops' law," and so far as that city was concerned the lid was off. For the first time since its enactment the law seemed practically to be a dead letter, and nearly all the saloons in the city did a rushing sidedoor business.

While many of the dealers would only admit their patrons, there were others who openly disregarded the law and admitted anybody who wanted to get a drink. Most of the political candidates took advantage of this condition of affairs to circulate among their constituents and strengthen their fences for today's battle at the polls. The indications at this time, so shrewd politicians think, point to a Democratic victory for the municipal and local tickets and the election of Patrick J. Ryan, the Democratic Mayoralty candidate, over his Republican opponent, Mayor Samuel J. Berry.

Senator Kean was seen yesterday by a reporter and asked what he thought of the Democratic claim of 1,000 plurality here today.

"They will not get it," remarked the Senator. "In the first place, the vote will not be heavy enough to bring about this result. I doubt if the Democrats will have much over half what they claim, and they may not even get 500 plurality. This is likely to be an election of surprises."

The last Democratic rally of the campaign in that city took place at noon yesterday in front of the Singer Sewing Machine works.

WEDNESDAY'S DAILY PRESS.

The Daily Press will be issued at noon tomorrow and it will contain a complete returns of today's election.

Starving By Dead Mother.

New York, Nov. 6.—Mrs. Mary Donnegan, of No. 295 Adams street, Brooklyn, was found half starved yesterday, sitting by the body of her mother, Mrs. Katherine Ryan, who died last Friday. The mother and daughter lived alone in a tenement diagonally opposite the police station. The mother was eighty-four years old and had been an invalid for several years. The daughter was helpless from rheumatism. Friends aided them at times, but there was never much in the house and the women had a hard time. Discovering her mother dead in bed late Friday, Mrs. Donnegan tried to summon aid, but none heard her calls. A man passing through the hall Sunday was too much intoxicted to understand her.

Two Were Killed.

New York, Nov. 6.—One man was killed instantly yesterday morning and another was injured so that he died a few hours afterward by the falling of an eight ton iron column, forty feet long, in the new Grand Central Station. The column, which had been placed in position near Forty-fifth street and Lexington avenue, cut through iron girders as thick as itself at two floors and imbedded itself in the floor of the basement of the building sixty feet below. The dead men were Charles Peterson, thirty-two years old, Jersey City, head crushed; Oscar Pearson, No. 240 Eist Eighty-ninth street, knocked from girder and died in the Flower Hospital.

The Simple Life for Women.

"To be tender, to be kind, to be able to bear our trials bravely, to decide without prejudice, and to rise above suspicion; to look for the beautiful and good in the precious common things about us; to let the song of inward trust and peace rise to our lips and permeate our lives—this is the simple life."—Philadelphia Bulletin.

CANNED GOODS AND EVAPORATED FRUITS.

The famous "WHITE LABEL" Brand, noted for their fine flavor, wholesomeness and absolute purity.

The Evaporated Fruits are delicious, retaining the full rich flavor of the fruit.

CANNED VEGETABLES.

Peas, Early June—Asparagus, large green stalks—Lima Beans, small—Asparagus points—Tomatoes, solid hand packed.

EVAPORATED FRUITS.

Pealed Peaches—Apricots—Prunes.

NEUMAN BROS.,
WATCHUNG AVE. and FIFTH ST.

ADOLPH BRANDT,
(Successor to LeVine)
121 WATCHUNG AVENUE.
Clothing Cleaned, Pressed and Altered. Satisfaction guaranteed. Prices reasonable. Give me a trial order. Six years with M. Weinberger. 11 6 tf

GERMAN GLEANINGS.

Germany has fifty-four mountaineering clubs, with over 142,000 members.

A colonial exhibition is being held at Metz for the purpose of encouraging emigration to the African colonies.

Hamburg has a library for the blind, which was opened a year ago, and already contains 1,685 books and 3,750 volumes of music.

Hotel and restaurant prices are steadily rising in German cities because of the rapid rise of prices of meat and vegetables. Cooks and waiters also demand much more than formerly.

According to the latest statistics, the strikes in Germany are increasing every year, and it is expected that the figures for 1906 will run ahead of all previous years. For the years 1899 t o1903 inclusive the average number of strikes was 1,242, for 1904 there were 1,870 strikes, and in 1905, 2,057.

In Germany stray dogs are captured in a fasion that appeals strongtured in a fashion that appeals strongly to the humanitarian. Instead of being lassoed with a noose they are scooped up in a huge dip net.

Three German cities, Frankfort, Rostock and Cologne, have public parks covering about half their area. Berlin, on the other hand, has less than six per cent. of its area taken up by parks.

By way of celebrating the seventieth birthday of the eminent chemist, Adolf von Baeyer, his friends and pupils have brought out a collection of his scientific papers in two volumes of over 2,000 pages.

A chauffeur in Berlin was sent on an errand in a suburb some time ago. He never returned, abandoning his wife and four children, while the owner of the motor car was out 15,000 marks.

In Germany more than 500 out of every thousand women reach the age of fifty years, while only 413 men live so long.

Every month about 3,700 articles are left in the Berlin street cars by their owners, about 600 of them being women's purses.

Experiments made in Germany show that butter keeps best if mixed with 3 to 5 per cent of salt. If the percentage of salt is over 6, the result is less satisfactory.

The empress of Germany has contributed the formation of an institution to be devoted to the saving of infant life, the mortality of infants in Germany being surpassed in Europe only by that of Austria and Russia.

THE PARCELS LOST.

There are thirty-five foreign countries in the parcels post union.

France has had the parcels post since 1885 and last year transmitted nearly 3,000,000,000 packages.

Germany's record of parcels post business last year was nearly 7,000,000,000 packages, with profits of $14,624,095.

Austro-Hungary, Italy and Switzerland have the parcels post in well developed condition. In Austro-Hungary there is a banking system in connection with it.

Great Britain has had parcels post for thirty years and carried last year over 4,000,000,000 packages at a profit of over $12,000,000. Its foreign service within the empire is excellent.

To Use Cold Meat.

Take a deep pie dish and at the bottom place a layer of sliced onions, then a layer of sliced potatoes. Cut up the cold meat (any sort will do) into finger strips and make a layer of that, sprinkle over it half a teaspoonful of mixed herbs, pepper and salt to taste. On top of the meat place another layer of onions and lastly potatoes. Have ready, soaked in water, a small teaspoonful of tapioca. Sprinkle this on the top between the slices of potatoes, half fill the dish with water, cover the top of the dish and bake in a fairly slow oven for two hours, or if the vegetables are parboiled—that is, boiled for ten minutes previous to slicing up—it will only take an hour.

Who is to Blame
IF YOU HAVE A LOSS AND HAVEN'T ANY INSURANCE?
Fire, Life, Accident, Health, Plate Glass, Burglary, Bonds, Automobile, or any kind of insurance you may require or ought to have written in any of the best companies.
Angus P. Atwood,
Insurance and Real Estate.
All branches.
209 North Ave. Tel. 644-J.
66 Pine St., N. Y. Tel. 2685-John

$75 Two Elegant Upright Piano Bargains. **$95**
Steinway, Weber and other upright pianos at a sacrifice. Why pay the agent's enormous profit? See us. Terms to suit. Good square pianos, $5.00 up. Open evenings.
HADLEY'S, 315 West Front St.

When Your Teeth need attention consult
Dr. A. G. Atwood,
308 W. Front St.
Tel. 448-R.

CANARIES ALL SINGERS Seeds, Cages, etc
Kurzhal's, THEATRE BUILDING.
(Barber) WEST SECOND STREET

A. M. RUNYON & SON,
UNDERTAKERS.
402 Park Avenue. Telephone No. 40.
Office open day and night.
Office of Hillside Cemetery.
New York Office—50 Great Jones Street, Tel. call, 3345-Spring.
New York Embalmers License—1220.
New York Registered Licensed Undertaker No. 315.

T. A. MOORE.
UNDERTAKER AND EMBALMER.
Office—508 Watchung Ave. 'Phone 790
Residence—614 East 6th St. " 741-R
New York Office, 27 Great Jones St.
Telephone Call, 3249-Spring.
OFFICE OPEN DAY AND NIGHT.

Established 1872.
P. CASEY & SON.
UNDERTAKERS AND EMBALMERS.
Office, 116 Park Ave. Res., 417 W. Third St.
Office Open Day and Night. Tel. 264-k.

GEO. W. COLE.
UNDERTAKER AND EMBALMER
200 West Second St. Telephone 153.
OFFICE OPEN DAY AND NIGHT.

L. L. MANNING & SON,
STEAM GRANITE WORKS.
Corner Central Avenue and West Front Street.
Opposite First Baptist Church.

Townsend's Granite Works,
Fourth and Richmond Streets.
Tel. 2214. Westfield trolley passes my office

Classified Advertisements

Rates for advertisements under this heading one cent a word for first insertion, one half a cent a word for consecutive insertions of the same advertisement running for less than one month; one month, fifty cents a line (6 words to a line), double rate for advertisement set in capitals.

No advertisements received for less than ten cents.

Copy for deaths and marriage notices and classified advertising accepted up to 2:30 p. m.

THE DAILY PRESS is not at liberty to give any information regarding advertisements that require an address in care of this office. Persons answering these ads. should mail or leave answers as stated in advertisements.

Help Wanted.

WANTED—Men to husk corn, 5 cents a shock. 625 West Front St. 10 16 tf

WANTED — Experienced colored chambermaid and waitress. Apply 506 West Seventh St. 11 5 2

WANTED—White girl for general housework in small family; reference required. Address G. Z., Press office. 11 5 2

GIRLS wanted; wages $4.00 per week. Apply Crescent Embossing Co., 546 West Second St. 11 3 3

WANTED—Good general housework in small family; references. 1115 East Front St. 11 3 3

Help Wanted.

WANTED—Girls to work in Fairyland toy factory; steady work; good pay. Apply at factory, 121 East Fourth street, Plainfield, N. J. 23 1m

MACHINISTS — First-class drill press, monitor lathe and boring mill hands wanted at the Watson Stillman Co., Aldene, N. J. 11 5 6

WANTED—At once, cook, $25 per month; no washing. Call Intelligence Office, 22 Somerset place. 5 3

BOY wanted, about 16 years old. Watchung Silk Mills, Chatham street. 11 5 3

WANTED—Girl for general housework. 829 Second place. 11 6 5

WANTED — Competent chambermaid and waitress. 966 Central Ave. 11 2 tf

WANTED—White cook to do washing and ironing; reference required. Apply Mrs. A. W. Kleinicke, 1406 Watchung Ave. 10 31 tf

WANTED — General housework girls and coachmen. Mrs. Day's Intelligence Office, South Plainfield, N. J. 10 2 tf

WANTED—Girl for general housework. Apply 954 West Sixth St. 28 tf

WANTED—White girl for general housework; small family; must be good cook and laundress; no chamberwork or waiting required. Apply 1 Myrtle avenue. 10 31 tf

WANTED—Girl for general housework; references. 748 Carlton avenue. 11 5 tf

WANTED—Young Danish girl as a helper. Address Danish, care Daily Press. 11 5 3

GIRL wanted for general housework, two in family. Apply 543 West Seventh St. 11 5 2

WANTED—Girl to do cooking and light housework; family of two; good home to right person. Apply 744 Carlton Ave. 11 5 3

WANTED—Woman for laundry work; Monday preferred. Address H. H., Press office. 11 5 3

WANTED—Girl for general housework. 223 East Fifth St. 11 5 3

GROCERY clerk can find employment. Address S., care Press. 11 5 6

CARPENTERS wanted; steady work. Apply 222 West Second St. 11 5 3

WANTED — Experienced seamstress; must understand alteration of suits thoroughly; no other need apply. Woodhull & Martin Co. 10 25 tf

Situations Wanted.

WANTED—Washing and ironing to do at home; reference if required. 545 South Second St. 11 6 6

FIRST-CLASS white cook wants work by the day or laundry work. Address Mrs. M. M., care Press.

COLORED laundress would like 2 or 3 days' work every week. 622 East Third street.

POSITION wanted as companion and housekeeper to lady or elderly couple, where servant is kept, by refined young lady; highest references. Address Trustworthy, care Daily Press. 11 3 3

HANDY man wants job work; mason and joiner. 619 East Third St. 11 5 3

YOUNG man, married, at present in business in New York, but desires a position in Plainfield where education, appearance and ability will be appreciated; state fully the nature of employment, giving full particulars with regard to same. Address Experienced, care Press. 10 6 tf

Lost and Found.

LOST—City National Bank savings book, No. 281; name Mrs. Louis Spriggs. Finder please return to owner, or bank; payment having been stopped.

FOUND—Two cabinet photos. Owner can have by calling at this office.

STOLEN—A large white and yellow St. Bernard dog; answering to name of "Nick." Reward given for information leading to his whereabouts. Alice H. Sandford, New Market, N. J. 11 3 3

LOST—Black card case containing between 30 and 40 dollars. Please leave at this office and get reward. 11 5 3

LOST—On Friday, black ribbon belt, with Japanese silver buckle. Return to 640 West Eighth St.; reward. 11 5 tf

LOST—Lady's gold watch; initials F. A. S. on case. Finder will be suitably rewarded on returning it to the owner, 340 Clinton Ave. 11 5 3

Money to Loan.

MONEY to loan at 5 per cent. on first mortgage. Mulford, opposite depot. tf

TO LOAN—Money on first mortgages at 5 per cent. V. W. Nash, Jr., 221 Park avenue. 6 22 tf

$4,000.00 TO LOAN on first bond and mortgage, on Plainfield property at five per cent. Charles L. Moffett, attorney, Woodhull & Martin Building, East Front street. tf

TO LOAN—Money on good mortgages. George F. Brown, 94 Somerset street. tf

Rooms and Board.

ROOM with board for a young man in private family. 415 East Seventh street. 10 20 tf

FURNISHED rooms, with private bath; use of barn. 129 Grove street, corner Park place. 10 31 6

TO RENT—Single room, with board. Apply 120 Crescent Ave. 11 1 6

PLEASANT, large front alcove room to let in private family. 230 East Fifth St. 11 3 6

PLEASANT furnished rooms with or without board. 406 East Fifth St. 7 6 tf

DESIRABLE rooms to let, with board; reference exchanged. 21 Sandford avenue. 10 26 tf

WANTED—3 or 4 furnished or unfurnished rooms by young couple to do light housekeeping. Address A. B. C., care Press. 11 6 3

TABLE board. 110 East Fifth St. 10 10 tf

FOUR unfurnished rooms to let; city water. 661 East Sixth St. 11 2 6

GOOD accommodations; low rates. Boyce's Hotel. 97 Somerset St. tf

Miscellaneous.

THE SALVATION ARMY will make a house-to-house canvas with their wagon in a few days; donations of clothing, newspapers, magazines, books, etc., thankfully received to help us in our work. 11 5 2

LESSONS given in ribbon embroidery, (private or in class). Mrs. Kerr, 523 Madison Ave. 11 5 3

DEAD animals removed. Ruckman Brothers, 204 Plainfield avenue, 'phone 415-L. 8 28 6m

P. F. LATOURETTE, auctioneer; sales promptly attended to; satisfaction guaranteed. 326 West Front St. 2 10 tf

BEFORE selling your furniture see Latourette, 326 West Front St. tf

MEDITERRANEAN tour to Egypt and Nile, Palestine, Greece, etc.; starting January 19; four vacancies; charming trip; circulars at 181 North aveue. Honeyman's Private Tours. 11 3 tf

FIRST-CLASS help and first-class places at the Swedish Intelligence Office, 22 Somerset place. tf

HORSES to board, good large box stalls and good care. Apply to William Lindsay, Netherwood Farm. 11 1 6

BABIES crochet sacques for sale; all prices; also ladies' knitted sweaters made to order. Mrs. Mayer, 54 Pearl street, North Plainfield. tf

DRESSMAKING and the making of children's clothes. 120 Madison avenue, flat 18. 10 31 6

THE highest cash price paid for household goods, furniture, etc. Fred W. Hand, Auctioneer, 136 East Second street. 'Phone 1722. tf

Wanted—Miscellaneous.

WANTED—By November 10, dog foster mother for deerhound pups: large dog preferred. Reply to Midlothian Lemuels, New Market. 11 6 2

WILL care for good horse for the winter for use of same. Address Good Care, care Press. 10 6 tf

WANTED—Goose feather beds; highest prices. C. L. Robison, General Delivery, Plainfield. 10 10 1m

WANTED—Small green bone cutter. Address Cutter, Daily Press. 11 5 3

WANTED—Room and board for lady in refined family; no objections to distance if near trolley. Address K. J., care Press. 11 5 2

WANTED—Good family horse and carriage, in exchange for a building lot. Address P. O. Box 301, Plainfield, N. J. 8 3 tf

Real Estate Agents.

THOSE desiring to own a farm should consult one who has been selling farms for years, and he is yours truly, William Henry Rogers, 136 Park avenue, Plainfield; telephone 44 tf

For Rent.

TO LET—Three large rooms; city water; $8 per month. Adam Young, agent. 11 1 5

TO LET—Large, new store, No. 407 Watchung avenue. Charles L. Moffett, attorney, Woodhull & Martin building. 9 24 tf

FOR RENT—New, thoroughly up-to-date house, 10 rooms and bath; select location; five minutes' walk to station. Address C. J., Press office. 11 5 3

FOR RENT—8-room house; all improvements; 10 minutes from station; rent $26. Address Box 320, Plainfield. 11 5 tf

FOR RENT—Barn, North Plainfield, near Westervelt avenue. Address Westervelt, care Press. 11 3 3

For Sale.

FOR SALE—An eight-room house, five bedrooms; all improvements; in a good neighborhood; one block from trolley; $3,600. E. Willis, 1330 South avenue. 11 5 3

FOR SALE—For want of use, a good family horse, harness and Stanhope buggy, all in good condition; suitable for physician. Address L., 1023 Park Ave. 11 5 3

For Sale.

FOR SALE — Very central 10-room house; all improvements; only $3,800. Ira L. LaRue, next to station and next to bargains. 9 8 tf

REAL ESTATE for sale, rent and exchange at bargain figures; insurance in strong companies at lowest rates; money t oloan at five per cent. Thickstun & Emmons, 197 North avenue. 9 28 tf

FOR SALE—To quick buyers; the following desirable properties; look them over and make me an offer on them.

Lot on East Second street, near Richmond, 50x208 feet.

Lot on John street, near West Seventh street, 50x150 feet.

Four lots on West Third street, near Clinton avenue.

Lot on Montague avenue, Scotch Plains, 50x150 feet.

House and barn at Somerville, N. J., lot 100x200; 5 minutes from depot.

House and lot on West Second street, near New.

J. V. E. VANDERHOEF,
39 Prospect place,
6 29 tf North Plainfield.

VALUABLE BUILDINGS LOTS for sale; size of lots 40x200, situated on South Second street, West Third street and Clinton avenue. For further particulars, address B. Frank Coriell, 211 West Fifth street, Plainfield, N. J. 10 12 1m

FOR SALE—Green sod delivered in quantities to suit; also rotted manure. John Barry, 78 Greenbrook road. 11 5 6

OLD PAPERS for sale; put up in packages of 100 copies for 10c. Apply at this office. tf

FOR SALE—White enameled iron bed and springs. Address "E. C. S.," care Press. 11 1 tf

CHICKEN houses, almost new, cost with wire, etc., about $140; what will you offer? Address F., care Press, or call 166-R. 10 22 tf

JUST received, carload of fancy apples and potatoes, which we will retail at wholesale prices. D. W. Applegate & Son, 163 Somerset St. 10 29 tf

RESIDENCE, 612 Park avenue, for sale or to let. J. P. T. 10 26 tf

FOR SALE—Manure, well rotted, suitable for top dressing of lawns and flower beds. Address Manure, care Press. 11 5 3

FOR SALE—Two lots, 25x125 each, at Netherwood; $150 each. Beale, 410 Liberty St. 11 5 3

FOR SALE—Maple trees, all sizes, delivered and set out. John Barry, 78 Greenbrook road. 11 5 6

FOR SALE—2,000 sheaves cornstalks. TenEyck & Harris, South Plainfield. 11 5 3

FOR SALE—Thoroughbred Jersey bull calf, eight months old. Call Brookside Farm, North of Lincoln, on trolley line. 11 3 3

FOR SALE—New 6-room house; all improvements, on good street; $2,500. M. F. Gano, 221 Park avenue. 10 23 tf

FOR SALE—At a bargain and on reasonable terms, six-room house on Grove street. McNabb, 211 North avenue. 10 20 1m

LOTS FOR SALE—Most desirable lots in Plainfield for the price, situate on north-side of West Seventh street, near Monroe avenue; size 68x295; price $25 per foot. J. T. Vail, 177 North Ave. 9 22 tf

FOR SALE—Oliver tpyewriters; eight new No. 3 Standard visible writers to close out; $60 each. Harry Dreier, 263 West Front street, Plainfield, N. J. 10 11 1m

BUILDING lots for sale on Evona, Hunter and Clinton avenues, West Third street, Manson place; cash or installments; houses and lots for sale cheap. Charles H. Hand, 319 Watchung avenue; office open evenings. 10 9 1m

FOR SALE—Four lots on Westervelt avenue, near Front street; terms to suit. Apply 103 East Fourth St., near Park Ave., Bacon. 6 11 tf

FOR SALE—At one-half cost, 5-horse Westinghouse compound engine (Junior) in good condition; cost $250; our price $125. Call at Daily Press office. tf.

CHALFONTE
ATLANTIC CITY, N. J.
On the Beach. Fireproof.
Always Open.
THE LEEDS COMPANY.
11 2 m-tu-th-f 87t

Tel. Connection 294-L.
JAMES HARPER
PRACTICAL PLUMBER.
Sanitary Plumbing, Heating, Testing
Jobbing a specialty.
149 Manning avenue.

NOTICE!

Mr. Leon Moran begs to announce that he has opened his classes in drawing and painting at his studio, in the Babock building. Beginners taken. 11 5 3

Try a Press Want Ad

Royal Baking Powder Absolutely Pure

DISTINCTIVELY A CREAM OF TARTAR BAKING POWDER

Royal does not contain an atom of phosphatic acid (which is the product of bones digested in sulphuric acid) or of alum (which is one-third sulphuric acid) substances adopted for other baking powders because of their cheapness.

ROYAL BAKING POWDER CO., NEW YORK.

LITERARY NOTES.

The most stinking feature of the handsome Thanksgiving number of Good Housekeeping is the published result of this magazine's thorough investigation of the quality of flavoring extracts, through R. O. Brooks, B Sc. The disclosures here made are a revelation. Other articles in this issue which will attract paraticular attention are Child Discipline, wherein Milicent W. Shinn, author of The Biography of a Baby, considers the experiences of certain perplexed parents an dteachers; Julia Marlowe, Housekeepr, a charming sketch by Gertrude Vivian, with photographic illustrations; Domestic Servants of Colonial Days, by Ella Morris Blackwell Sterling; Silhouettes and Their Making, by Lillian Leslie Tower, with fascinating illustrations; A literary Thanksgiving Menu, by Ellen Burns Sherman; How to Purchase a Piano, by Rupert Hughes. The second instalment of Truthful Jane, the serial by Florence Morse Kingsley, finds the reader deeply absorbed in this lively tale.

The November number of The Century will be published Thursday, October 25th. Editors are requested not to print extracts from this sheet until about that date. The favor of copies of papers containing such extracts is requested. The most noteworthy feature of the November Century, the first number of the seventy-third volume, is the first instalment of Mrs. Frances Hodgson Burnett's new serial, "The Shuttle." Interest is piqued in the first chapter by the Vanderpoels, who are the chief characters in a story of international marriage—"Americans whose fortunes were a portion of the history of their county." These chapters narrate the wooing of Rosalie Vanderpoel by Sir Nigel Anstruthers and the beginning of her married life in England, and give promise to the richest and best work Mrs. Burnett has yet wrought.

TO URGE THROWING OUT OF REPUBLICAN VOTES.

Odd Situation of Freeholdership Fight Furnishes Democrats With Chance to Protest.

New Providence, Nov. 6.—Owing to the peculiar situation here in regard to the freeholdership, nearly all the Republican ballots that will be cast in this place today may be protested and thrown out. The delegates, one from the borough and one from the township, who were to select a candidate for freeholder on the Republican ticket, could not come to an understanding, and consequently no Republican nominations were filed. Amos Potter and John Wahl, the contesting candidates for the office, both neglected to file independent nominations, but nevertheless expect to run by the use of pasters.

Several Democrats, therefore, have declared it their intention to protest every ballot cast on which there is a Potter or Wahl paster, on the ground that neither have complied with the law and filed their nominations as candidates with the county clerk. Those ballots, therefore, they claim, will be marked, and cannot, under the present election laws, be counted. The Democrats have opinions from several well-known lawyers on this point.

In view of the fact that Supreme Court Justice Fort has just rendered a decision in the John W. Roche-Henry Willoughby, Jr., case, at Kearny, which it is said covers the situation here, and inasmuch as local Republicans still intend to use the pasters, it looks as if several hundred votes would be lost to the Republican party.

If the fight in Union County proves to be close, the loss of these votes might lose the county to the Republicans.

GOSSIP AS TO RESULT OF SUMMIT'S ELECTION.

Majority of Republican Candidates Likely to Win—Colbyites Will Scratch Ticket.

Summit, Nov. 6.—This year's political campaign here has been the most apathetic of any in the history of the city when there are important local offices to fill. The city is normally Republican, and it is believed by many persons that the majority of the candidates on the Republican ticket will be elected. It is a matter of much surmise as to how the Colby vote will be cast, but from the sentiments expressed by some of the Colby leaders, the followers of that movement are likely to vote the majority of the names on the ticket, so as to be able to vote at the primary next year, thus voting for four Republicans, and substituting Democrats for three others, there being seven names on the ticket. Some Colbyites, it is known, would like to cut the whole Republican ticket on account of the remarks made against their organization by former Governor Voorhees and like remarks by Councilman Ruford Franklin since the primary election.

Emergency Hospital Closed.

Trenton, Nov. 6.—Emergency Hospital, which has been in existence on South Broad street for the past two years, is closed, and the probabilities are that when it opens again it will be as a private hospital or sanitarium. This is what Dr. William V. Hall had in mind when he placed Dr. William V. Gale, of Newfield, N. Y., there recently, and who departed from the institution after bolting the doors and taking the keys with him a few days ago.

DRUGGISTS.

POWERS' Witch Hazel Cream
Instant Relief for Sunburn.
20c bottle.
POWERS' Pharmacy Co.

Our Prescription Department.
The prescription department of this store keeps pace with advanced medical science. No matter how unusual the ingredients of a prescription may be we will fill it properly. We keep the drugs for it, and the best, purest and freshest of them.
C. M. NAGLE'S PHARMACY,
Tel. 477-R. Front and Grove Sts.

Have your Prescriptions filled at
MILLER'S PHARMACY,
Park Ave. and 4th St. Tel. 208.
My personal attention given to every detail in this branch. Only the high st grade of Drugs used. Every article just as your doctor directs. Twenty years of practical experience in this line makes me feel confident to give you the best of attention.
Prices reasonable. Prompt delivery.

Hodge's Pharmacy.
Reliable goods in all Departments.
Agency for Belle Mead Sweets.
Tel. 210-J. Y M C. A. Building.

HOTELS.

HOTEL WALDORF
EAST FRONT STREET.
HENRY WINDHAM, Prop.
Gottfried Kruger's Extra Beer on draught. Imported Wines, Liquors and Cigars. Hotel accommodations and private Dining-Room.

HOTEL KENSINGTON
(Licensed.)
J H. STAATS, Prop.
107-109-111 North Avenue.
Everything New and Up-to-date. An inspection solicited.

HOTEL IROQUOIS
Commercial Headquarters. J. W. LEARY, Proprietor Plainfield, N. J.
Pabst Milwaukee Beer on draft.
SUNDAY DINNERS SPECIAL FEATURE

CESSPOOLS AND GARBAGE.

Mrs. John Brown,
Successor to John Burke and Young & Co.
Cesspools and Vaults Cleaned from $3.00 upwards
Satisfaction Guaranteed.
Don't give your order until you consult me.
Estimates Cheerfully Given.
Leave orders at J. T. Vail's, North avenue, Plainfield, N. J Postoffice Box 718.
FRANK BURKE. Manager

William H. Pope,
ELECTRICIAN.
All kinds of electrical work done at reasonable prices
116 NORTH AVENUE.

J. W. VAN SICKLE
122 North Ave., Plainfield, N. J.
Fresh and Salted Meats.
Game in Season. Philadelphia Scrapple.
Orders called for and delivered promptly
Telephone No. 463-J.

LIEFKE & LAING,
INSURANCE & REAL ESTATE
No. 146 Park Ave.
Real Estate Appraised. Properties Sold and Rented. Loans Negotiated.

A GOOD START.
You will never own your own home by paying rent. Why not come in and let me explain to you how I have started lots of other people and they have gotten their homes? You can get a home as well as they—if you will let me start you by a small saving each week or month. Come and see me.
M. F. GANO, 221 Park Avenue.

RENTALS — REAL ESTATE.
GEO. F. BROWN.
Insurance and Real Estate.
Commissioner of Deeds—Rents.
94 Somerset St. Phone 160.
REAL ESTATE.

JOHN WINZENREID,
Furniture and Freight Express.
Moving Vans and Storage.
819 Lee Place. 'Phone 640-R.

McCULLOUGH'S STEAM MILL,
21 Steiner Place, North Plainfield, N. J.
R. H. McCULLOUGH, Prop.
Sash, Blinds, Doors, Mouldings, Scroll Sawing, Turning, etc. Estimates cheerfully furnished.

D. DEMOLLI & CO.,
French Baker, Caterer & Confectioner.
Wedding parties and receptions. French Ice Cream and Water Ices. Telephone Orders Delivered Promptly.
231 West Front St., Plainfield N. J.

A Well Dressed Horse.
What a stylish suit of clothes is to a man, a handsome harness is to a horse. We carry a large stock of harness, whips, blankets, carriages and everything needed for the stable.
N. P. Carriage Manufactory,
W. J. CONROY, Prop.
Nos. 77 Somerset St. Tel. 360-L

EDUCATIONAL.

The Hartridge School
will be re-opened
Wednesday, September 19th.
ELEMENTARY DEPARTMENT AND KINDERGARTEN
(fo girls and boys.)
303 East Seventh Street.
ACADEMIC DEPARTMENT
(for girls only).
107 and 109 West Seventh Street.
Pupils in each grade limited.
GYMNASIUM
The Casino, 202 West Seventh Street.
Application may be made to the Principal, MISS EMELYN B. HARTRIDGE,
911 mo 107 West Seventh Street.

ELEVENTH SEASON.
Mr. Frederick F. Dawes
Assistant Teacher with Mr. T. George Dodsworth, 12 East Forty-ninth St., New York.
CLASSES IN DANCING and POLITE TRAINING
Seminary Hall, Plainfield
Commencing Tuesday, Oct. 16. 9 17 2 mo

Violin and Theory of Music.
Instruction one day a week from Nov. to May by RUDOLPH RISSLAND from New York Symphony Orchestra.
Apply to Charles M. Suhr, 144 East Fourth St., Plainfield, N. J. 10 20 1m

PLAINFIELD BUSINESS COLLEGE.
Cor. Park Ave. and E. Front St.
Tel 471-W
Day and Evening Sessions.
Superior ENGLISH TRAINING.
Fine opportunities for young men.

MAY VINCENT WHITNEY
will resume instruction in
PIANOFORTE PLAYING
(Preparing for Public Performance).
MONDAY, SEPTEMBER SEVENTEENTH, at her Studios in the Babcock Building, Plainfield, N. J.
Residence—628 First place. Tel. 275-R. 9 4 2m

Miss Helen G. Wheeler
will start a class of pupils for Piano Instruction in Plainfield, October 1. Leschitizky principals taught. Best of references. For particulars, write 1221 Denmark Road.

PIANO INSTRUCTION
Resumed Monday, September 24, 1906.
Miss Anna O. Marsh and Miss Minnie S. Marsh.
VIRGIL CLAVIER METHOD a Specialty.
215 Madison avenue.

W. S. MYGRANT
Cornet Soloist and Bandmaster 13th Regiment Brooklyn, will teach Violin, Cornet and all Military Band Instruments. Piano instruction by S. LOUISE MYGRANT.
Music furnished for every occasion, best New York Musicians.
Address W. S. MYGRANT, Fanwood, N. J.

Reginald Barrett
Teacher of Organ and Singing.
Seventeenth Season.
Many well-known Artists have been trained by Mr. Barrett.
Studio 6 E. 17th St., New York city. 10 19 1m wsm

All the latest Popular Sheet Music
Vocal and Instrumental at 19c a copy.
CHAS. M. SUHR, 144 E. 4th St.

Great Bargains
may be had in Bicycles and Sundries at
Frucht's Bicycle Store,
224 W. Front St.

Hoagland's CITY EXPRESS
Furniture Moving, Baggage, Freight, Piano.
OFFICE 205 Park Avenue. Telephone 833-W
Residence Tel. 648-L

TURKISH BATHS!
TRY ONE
Ladies, morning. Gentlemen, afternoons
Take trolley to Sanitarium.
Somerset Street

679 W. Fourth St. 'Phone 508-L
M. D. O'KEEFFE,
Carpenter and Builder.
All work Promptly Attended to and Estimates Cheerfully Given. Jobbing a Specialty.

STATIONERY AND TOYS.
HARPER,
411 PARK AVENUE.

JOHN A. KOCH.
Dealer in
Meats, Poultry, Fish, Oysters, etc.
200 Watchung Ave.
Corner Second Street. Telephone 573-J
Orders Called For and Delivered.

Kindling and Grate Wood.
Cedar Posts and Bean Poles. Prompt deliveries Orders received at
69 Somerset St.
JOHN MOBUS,
P. O. Box 330.

STORAGE—Best equipped and oldest storage warehouse in city for storing Furniture, Pianos, etc. Special floor for TRUNKS. Terms reasonable. All work has prompt attention.
WRITE OR TELEPHONE 477-R.
"Orders left for moving vans."
C. M. NAGLE,
Front and Grove Sts., Plainfield, N. J.

(B)
Amos H. Van Horn, Ltd.
We Keep the Ball Rolling
by keeping the stock up and prices down. No store can do better for you in accommodating terms than this 5-acre establishment—now in its 47th year.

$32.00
Parlor Suit.
Mahogany frame, highly polished, Verona plush covering.
Was $40.00.

Bedroom Dep't.
$35 Golden Oak Bedroom Suits..... $27
$85 Bird's-eye Maple Suits..... $69
(Over 60 other Suits.)

Dining Dep't.
$17 Sideboards in golden oak $12.98
$30 Sideboards in golden oak $22.00
(Over 75 other Sideboards.)

$5.98
VELOUR COUCHES
Deep tufted. Were $8.00

$7.25
Chiffonier
Solid oak, 5 drawers.
Was $9.00.

$9.98
Dresser
Golden Oak, French mirror.
Was $14.00.

CARPETS.
Body Brussels..... $1.25 yd. up
Axminsters..... 98c yd. up
Velvets..... 75c yd. up
Extra Brussels ..... 65c yd. up
Brussels..... 52c yd. up
All-wool Ingrains... 59c yd. up
Heavy Ingrains .... 35c yd. up
Mattings, Oilcloths and Linoleums.

PORTLAND RANGES
Over 17,000 in use. Best bakers, have the most improvements and can always be relied upon.
Prices $15 AND UP.
Also Oaks (self-feeding), Cylinders, Laundry and Pot Stoves.
Stove Repairs.

AMOS H. VAN HORN, Ltd.
Be sure you see "No. 73" and first name "AMOS" before entering our store.
ACCOUNTS OPENED— EASY PAYMENTS
73 MARKET ST., NEWARK, N. J.
Near Plane St., West of Broad St.
All trolleys transfer to our door.
Telephone 580

Wm. Hand & Sons,
Moving Vans and Storage Warehouse for Furniture Pianos, etc.
Truckmen and Riggers.
136 E. Second St., Plainfield.
Telephone 1722.
All work will receive prompt attention

William H. Kirch
CARPENTER AND BUILDER
66 DUER STREET, N. PLAINFIELD
Estimates cheerfully given.
Jobbing promptly attended to. Tel. 462-J.

PAT KANE,
128 North Avenue.
Wholesale and retail dealer in Fruit, Candy, Peanuts, Cigars Tobacco, etc.
Sewer Contractor.

BUTCHER
Grandview Meat Market,
GEO EGEL, Prop.
198 Somerset St. Tel. 321-J.
Choice Meats Poultry, Game and Provisions.
Orders called for and delivered.

ALEX. LUSARDI,
Foreign and Domestic Fruits, Choice Confectionery, Nuts, Cigars, etc.
211 W. Front St. Tel. 507-W.

E. B. MAYNARD.
New Shop. New Furniture. Best Service
TONSORIAL ARTIST.
Also Choice Cigars
141 North Ave., Plainfield N. J.

HENRY J. WIERENGA,
EXPRESSMAN AND TRUCKMAN.
All kinds of Express and Trucking business promptly attended to.
Leave your orders at store of Joseph Sattels Pianos and Organs No. 108 North Avenue, and the same will receive immediate attention

JOHN WIRTH
(Successor to Henry Liefke.)
Bakery and Confectionery.
201-203 West Front St. Tel. No. 723.
All orders delivered at short notice.

WM. H. BROKAW,
Carpenter and Builder.
Jobbing of all kinds taken as well as large contracts. Will call and submit figures.
361 West Front St. Tel 301-L

Smalley Bros.,
147 North Avenue.
BUTCHERS.
Everything usually found in a first-class market.
Roasting and Broiling Chickens a Specialty. "Berkshire" Sausage.
Orders called for and delivered.
Telephone 83-A.

J. C. POPE & CO.,
INSURANCE AGENTS,
110 E. Front St., Plainfield, N. J.

A. H. ENANDER,
Sanitary Plumbing, Gas Fitting, Steam and Hot Water Heating.
Contractor for Sewer Connections.
125 Watchung Av. Rear.

L. Moraller & Son,
Watchmakers and Jewelers.
Watches, Clocks and Jewelry.
Fine Watch and Clock Repairing a Specialty.
219 Park Ave. Plainfield, N. J

House and Two Lots For Sale
97 Grandview Ave.
REASONABLE.
FRED J. HUFF, ATTORNEY
204 WEST FRONT ST.

PLAINFIELD WINDOW CLEANING CO.
All kinds of House Cleaning done at short notice.
All orders given prompt attention.
WM A. KLINE, 611 W. 3d St

Seaman Williams,
Mason—Contractor—Builder
32 Sandford Ave. 'Phone 343-J

W. B. RANDOLPH'S
206 WATCHUNG AVE.
When you want your Hair Cut, Singe Shampoo, Shave and your Face Massage in first class style, call and see him.
Also Telephone Pay Station 234 R.

TITUS H. LAURY
MASON AND BUILDER.
Office, 323 East Front Street.
Tile Setting, Mantel & Front Work.
Telephone 444-Y.

PAINTERS AND DECORATORS.

We call your attention to our fine display of
New Wall Papers.
We can't describe the patterns, but they are new, striking and effective, and with our large assortment we are sure to please.
Paints, Oils and Varnishes.
Woolston & Buckle,
145 North Avenue.

WALL PAPERS.
Papering—Decorating.
Our large assortment of all the Latest Styles in Wall Papers afford you the best selection in Artistic and Attractive patterns at Very Reasonable Prices. Ask us for Estimate on your Papering, Decorating and Painting.
JAMES C. HANSEN,
141 East Front Street.

1906 Wall Papers.
IMPORTED & AMERICAN GOODS.
C. CONOVER & CO.
Decorators, Painters and Paperhangers. Window and Plate Glass.
115 Elmwood Pl. Tel. 226-J

W. S. CHEEVER
1326 Park Ave.
Painting and INTERIOR DECORATING, WALL PAPER of every description at the Lowest Prices.

COAL DEALERS.

Difference In Coal.
All coals may look alike to some people, but compare our "Lehigh" Coal with the Coal you bought somewhere else and you will see a difference.
You will notice that our Coal Burns Brighter, Gives More Heat, and Lasts Longer than any other Coal you ever bought before.
Boice, Runyon & Co.,
Coal, Lumber and Masons' Materials.
Park Ave., opp. North Ave., Plainfield N. J.

Coal Down 25 cents
SEE NASH'S OFFER
In Cent-a-Word Column Every Saturday.
Yard and Office, 636 South Second St.
Central Office, 311 Park Avenue.
Two 'Phones: 496-L; 357-W.

TenEyck & Harris,
—DEALERS IN—
LEHIGH VALLEY COAL.
Office Rowley's Drug Store, 213 West Street. Telephone 28-L.

JOHN JOHNSTON
All the best grades of
COAL.
929 South Ave 'Phone 193

Coal I have on hand some very fine Egg and Medium Coal. All kept under sheds. Pea Coal. 4.75
25 cents a ton reduction on cash orders.
L. A. RHEAUME,
140 East Fourth St. Telephone 440-W.
Yard, 674 South Second St. Telephone 221.

GEORGE O. STEVENS
747 West Front St.

JOS. HARRIGAN
OLD COMPANY'S LEHIGH COAL.
Tel. 497-L. 4th and Richmond Sts.

CANNED VEGETABLES AND FRUITS.
The purity and delicious flavor of our Canned Goods have made them recognized as the Best in these requisites for your table.
Pleased to fill your orders promptly.
W. W. DUNN,
The Park Grocer,
Duer St. and Lincoln Place.

USE PRESS WANT ADS

New Jersey Central

Passenger Stations in New York—West 23d St., N. R., Foot Liberty St., N. R.
In Effect October 4, 1906.

For New York—2.17, 2.37, 5.36, 6.02, 6.29, 6.57, 7.05, 7.25, 7.28, 7.47, 7.55, 8.02, 8.11, 8.30, 8.36, 8.46, 9.30, 9.59, 10.28, 11.00 a. m., 12.03, 12.44, 1.18, 2.31, 2.49, 3.44, 4.13, 4.47, 5.53, 6.29, 6.43, 7.08, 7.32, 8.27, 9.27, 9.40, 10.17, 11.28 p. m. Sunday—2.17, 2.37, 4.47, 7.40, 8.01, 8.52, 9.34, 9.49, 10.02, 10.32 a. m., 12.40, 1.45, 2.40, 3.17, 3.30, 5.41, 6.35, 6.48, 8.13, 8.27, 8.35, 9.42, 10.22 p m.

For Newark—5.36, 6.29, 6.57, 7.05, 7.25, 7.28, 7.47, 8.11, 8.36, 8.46, 9.30, 9.59, 11.00 a. m., 1.18, 2.31, 2.49, 3.44, 4.13, 4.47, 5.53, 6.29, 7.08, 7.32, 9.40 p. m. Sunday—7.40, 8.52, 9.34, 10.02, 10.32 a. m., 12.40, 1.45, 2.40, 3.17, 3.30, 5.41, 6.48, 8.13, 8.35, 9.42, 10.22 p. m.

For Somerville—5.19, 7.11, 8.21, 9.17, 9.55, 11.00 a. m., 1.01, (1.41 Saturday only), 2.02, 2.11, 3.30, 4.33, 5.04, 5.28, 5.57, 6.04, 6.19, 6.38, 7.12, 7.33, 8.08, 9.37, 10.23, 11.26 p. m., 12.59 (except Mondays) night. Sunday—5.45, 8.42, 11.13 a. m., 1.05, 2.03, 3.40, 5.37, 7.05, 8.30, 10.15, 11.16, 11.25 p. m.

For Flemington—7.11, 11.00 a. m., 2.11, 5.28, 6.19 p. m. Sundays—8.42 a .m., 5.37 p. m.

For Phillipsburg and Easton—5.25, 8.21, 9.55 a. m., 2.11, 5.28, 5.47 and 6.38 p. m. Sunday—5.45 a. m., 2.03, 5.47, 7.05 p. m.

For Bethlehem, Allentown and Mauch Chunk—5.25, 9.55 a. m., 2.11, 5.28, 5.47 p. m. Sundays—5.45 a. m., 2.03, 5.47, 7.05 p. m.

For Wilkesbarre and Scranton—9.55 a. m., 2.11, 5.47 p. m. Sundays—5.45 a. m., 5.47 p. m.

For Long Branch and Asbury Park, etc—3.37, 8.11, 11.00 a. m., 12.44, 3.44, 4.47, 5.53, 11.28 p. m. Sunday—3.31, 8.52 a. m., 3.30, 8.13 p. m.

For Red Bank—3.37, 5.36, 8.11, 11.00 a. m., 12.44, 1.18, 2.49, 3.44, 4.47, 5.53, 6.29, 11.28 p. m. Sundays—3.37, 8.01, 8.52 a. m., 3.30, 8.13 p. m.

For Lakewood and Atlantic City—3.37, 9.30 a. m., (12.44 Atlantic City Express Saturdays only) 1.18, 2.49, (3.44), 5.53 p. m., Saturdays only) Lakewood only. Sundays—(8.01 Lakewood only) 8.52 a. m. 9.30 a. m., 1.18 p. m. Sundays—8.01 a. m.

For Toms River and Barnegat—3.37, 9.30 a. m., 1.18 p. m.

For Philadelphia—5.16, 7.44, 9.39, 10.51, 11.42 a. m., 12.42, 1.39, 3.42, 8.50, 9.46 p. m., 1.17 night. Sunday—5.16, 9.53, 10.39, 11.42 a. m., 12.38, 2.45, 3.42, 4.55, 5.39, 6.44, 7.45, 9.46 p. m., 11.25, 1.17 night.

For Trenton—5.16, 7.44, 8.47, 10.51, 11.42 a. m., 12.42, 3.42, 6.44, 8.50, 9.46 p. m., 1.17 night. Sunday—5.16, 9.53, 11.42 a. m., 3.42, 4.55, 6.44, 9.46, 11.25 p. m., 1.17 night.

For Reading and Harrisburg—5.25, 9.55 a. m., 2.11 (5.47 through train). Sundays—2.03, 5.47 p. m.

For Pottsville, Sunbury and Williamsport—5.25, 9.55 a. m., 2.11 p. m. Sundays—2.03 p. m.

For Baltimore and Washington—1.17, 8.47, 10.43 a. m., 12.38, 2.45, 6.44, 7.45 p. m., 1.17 night. Sundays—10.43 a. m., 12.38, 2.45, 6.44, 7.45 p. m., 1.17 night.

*Change cars at Bound Brook.

W. G. BESLER, Vice Pres. & Gen. Mgr. W. C. HOPE, Gen. Pass. Agt.

Lehigh Valley Railroad

Time table in Effect May 13th, 1906.

LEAVE SOUTH PLAINFIELD, N. J.

7.55 a. m. daily (except Sunday) local to Mauch Chunk.

a. m. daily for Easton, Wilkesbarre, Rochester, Buffalo, and principal intermediate stations.

10.59 a. m. daily for Easton, Wilkesbarre, Ithaca, Buffalo and Chicago.

1.57 p. m. daily, local for Easton, Mauch Chunk, Hazleton, Pottsville and Shenandoah.

4.58 p. m. daily (except Sunday) "Wilkesbarre and Scranton Express" Solid vestibule train to Wilkesbarre, through Parlor Car via D. & H. R. R. to Scranton and Carbondale.

6.40 p. m. daily, solid vestibule train to Buffalo, Toronto and Chicago and principal intermediate stations except Rochester.

6.21 p. m. daily (except Sunday) local to Easton.

FRANK ROWLEY, City Ticket Agent. 218 West Front Street, Plainfield N. J. Telephone 112.

Arrival and Departure of Mails.

PLAINFIELD POSTOFFICE.
Office opens 7 a. m., closes 7 p. m.
On Saturdays close half hour later.
Arrive—7.30, 8.40, 11.30 a. m.; 2.30, 5.00, 5.30 p. m.
Close—7.20, 9.20 a. m.; 1.00, 2.30, 6.00, 7.45 p. m.
ELIZABETH—Direct.
Arrive—8.40 a. m.; 1.20, 2.15 and 7.00 p.m.
Close—7.30 a. m.; 1.45 and 4.30 p. m.
SOMERVILLE AND EASTON.
Arrive—8.40 a. m.; 2.30 and 5.30 p. m.
Close—7.30 a. m.; 1.00, 2.30, 6.00 p. m.
PENNSYLVANIA—West of Easton.
Close 12.35 p. m.
NEWARK—Direct
Arrive—8.40 a. m.; 2.30, 5.30 p. m.
Close—7.30, 9.20 a. m.; 1.00, 2.30 and 6.00 p. m.
PHILADELPHIA—Direct.
Arrive—7.30, 8.40, 11.30 a. m.; 2.30 and 7.00 p. m.
Close—7.15, 7.30, 9.20 a. m.; 12.35, 4.30, 7.45 p. m.
Through fast mail for West and South close 4.30 and 7.15 p. m.
Through fast mail for East, close 1.00 and 7.15 p. m.
WATCHUNG, WARRENVILLE AND GALLIA (Mt. Bethel.)
Arrive—1.30 p. m. Close—9.00 a. m.
Watchung—Arrive 6.45 p. m. Close 5.30 p. m.
SUNDAY MAILS.
Office open from 9.30 to 10.30 a. m.
Mail closes at 6 15 p. m.
E. H. BIRD, P. M

IF you want something a little better than ordinary in Butter, give us a trial order at the proper price for A-1 Butter.
We are the leaders for Milk and Cream.
Lindsay's Dairy,
327 Watchung Ave.,
TEL. 273-L.

YOU WILL NEVER BUY A HOME WITH MONEY PAID FOR RENT IN THE PAST.
START NOW TO
OWN A HOME
of your home by taking out shares in
THE CENTRAL BUILDING AND LOAN ASSOCIATION OF PLAINFIELD.
J. F. MacDonald, Sec'y.
Smalley Building, 149 North Ave.

THE DELUGE

By DAVID GRAHAM PHILLIPS, Author of "THE COST," etc

(COPYRIGHT 1905 by the BOBBS-MERRILL COMPANY)

I followed her into the drawing-room and, for the benefit of the servants, Mr. and Mrs. Ellersly and I greeted each other courteously, though Mrs. Ellersly's eyes and mine met in a glance like the flash of steel on steel. "We were just going," said she, and then I felt that I had arrived in the midst of a tempest of uncommon fury.

"You must stop and make me a visit," protested I, with elaborate politeness. To myself I was assuming that they had come to "make up and be friends"—and resume their places at the trough.

She was moving toward the door, the old man in her wake. Neither of them offered to shake hands with me; neither made pretense of saying good-by to Anita, standing by the window like a pillar of ice. I had closed the drawing-room door behind me, as I entered. I was about to open it for them when I was restrained by what I saw working in the old woman's face. She had set her will on escaping from my loathed presence without a "scene;" but her rage at having been outgeneraled was too fractious for her will.

"You scoundrel!" she hissed, her whole body shaking and her carefully-cultivated appearance of the gracious evening of youth swallowed up in a black cyclone of hate. "You gutter-plant! God will punish you for the shame you have brought upon us!"

I opened the door and bowed, without a word, without even the desire to return insult for insult—had not Anita evidently again and finally rejected them and chosen me? As they passed into the private hall I rang for Sanders to come and let them out. When I turned back into the drawing-room, Anita was seated, was reading a book. I waited until I saw she was not going to speak. Then I said: "What time will you have dinner?" But my face must have been expressing some of the joy and gratitude that filled me. "She has chosen!" I was saying to myself over and over.

"Whenever you usually have it," she replied, without looking up.

"At seven o'clock, then. You had better tell Sanders."

I rang for him and went into my little smoking-room. She had resisted her parents' final appeal to her to return to them. She had cast in her lot with me. "The rest can be left to time," said I to myself. And, reviewing all that had happened, I let a wild hope send tenacious roots deep into me. How often ignorance is a blessing; how often knowledge would make the step falter and the heart quail!

XXIII.

BLACKLOCK ATTENDS FAMILY PRAYERS.

During dinner I bore the whole burden of conversation—though burden I did not find it. Like most close-mouthed men, I am extremely talkative. Silence sets people to wondering and prying; he hides his secrets best who hides them at the bottom of a river of words. If my spirits are high, I often talk aloud to myself when there is no one convenient. And how could my spirits be anything but high, with her sitting there opposite me, mine, mine for better or for worse, through good and evil report—my wife!

She was only formally responsive, reluctant and brief in answers, volunteering nothing. The servants waiting on us no doubt laid her manner to shyness; I understood it, or thought I did—but I was not troubled. It is as natural for me to hope as to breathe; and with my knowledge of character, how could I take seriously the moods and impulses of one whom I regarded as a child-like girl, trained to false pride and false ideals? "She has chosen to stay with me," said I to myself. "Actions count, not words or manner. A few days or weeks, and she will be herself, and mine." And I went gaily on with my efforts to interest her, to make her smile and forget the role she had commanded herself to play. Nor was I wholly unsuccessful. Again and again I thought I saw a gleam of interest in her eyes or the beginnings of a smile about that sweet mouth of hers. I was careful not to overdo my part.

As soon as we finished dessert I said: "You loathe cigar smoke, so I'll hide myself in my den. Sanders will bring you the cigarettes." I had myself telephoned for a supply of her kind early in the day.

She made a polite protest for the benefit of the servants; but I was firm, and left her free to think things over alone in the drawing-room—"your sitting-room," I called it. I had not finished a small cigar when there came a timid knock at my door. I threw away the cigar and opened. "I thought it was you," said I. "I'm familiar with the knocks of all the others. And this was new—like a summer wind tapping with a flower for admission at a closed window." And I laughed with a little raillery, and she smiled, colored, tried to seem cold and hostile again.

"Shall I go with you to your sitting-room?" I went on. "Perhaps the cigar smoke here—"

"No, no," she interrupted; "I don't really mind cigars—and the windows are wide open. Besides, I came for only a moment—just to say—"

As she cast about for words to carry her on, I drew up a chair for her. She looked at it uncertainly, seated herself. "When mamma was here—this afternoon," she went on, "she was urging me to—to do what she wished. And after she had used several arguments, she said something I—I've been thinking it over, and it seemed I ought in fairness to tell you."

I waited.

"She said: 'In a few days more he'—that meant you—'he will be ruined. He imagines the worst is over for him, when in fact they've only begun.'"

"They! I repeated. "Who are 'they'? The Langdons?"

"I think so," she replied with an effort. "She did not say—I've told you her exact words—as far as I can."

"Well," said I, "and why didn't you go?"

She pressed her lips firmly together. Finally, with a straight look into my eyes, she replied: "I shall not discuss that. You probably misunderstand, but that is your own affair."

"You believed what she said about me, of course," said I.

"I neither believed nor disbelieved," she answered indifferently, as she rose to go. "It does not interest me."

"Come here," said I.

I waited until she reluctantly joined me at the window. I pointed to the steeple of the church across the way. "You could as easily throw down that steeple by pushing against it with your bare hands," I said to her, "as 'they,' whoever they are, could put me down. They might take away my money. But if they did, they would only be giving me a lesson that would teach me how more easily to get it back. I am not a bundle of stock certificates or a bag of money. I am—here," and I tapped my forehead.

She forced a faint, scornful smile. She did not wish me to see her belief of what I said.

"You may think that is vanity," I went on. "But will learn, sooner or later, the difference between boasting and simple statement of fact. You will learn that I do not boast. What I said is no more a boast than for a man with legs to say, 'I can walk.' Because you have known only legless men, you exaggerate the difficulty of walking. It's as easy for me to make money as it is for some people to spend it."

It is hardly necessary for me to say I was not insinuating anything against her people. But she was just then supersensitive on the subject though I did not suspect it. She flushed hotly. "You will not have any cause to sneer at my people on that account hereafter," she said. "I settled that to-day."

"I was not sneering at them," I protested. "I wasn't even thinking of them. And—you must know that it's a favor to me for anybody to ask me to do anything that will please you—Anita!"

She made a gesture of impatience. "I see I'd better tell you why I did not go with them to-day. I insisted that they give back all they have taken from you. And when they refused, I refused to go."

"I don't care why you refused, or imagined you refused," said I. "I am content with the fact that you are here."

"But you misunderstand it," she answered coldly.

"I don't understand it, I don't misunderstand it," was my reply. "I accept it."

(CONTINUED.)

THE climax of cigarette-value has been reached. Mecca Cigarettes stand unrivalled—they eclipse all former standards of value.
You *may* be surprised at their *size*—at the large, plump, oval shape, so well-made in every particular.

MECCA
Cigarettes

But when you smoke them you'll *surely* be surprised at the *quality*—their rich, sweet fragrance is so much better than you expect in ten cigarettes for 5 cents. If you want your money's worth get the Mecca.

10 for 5 cents

TO CURE ANY DISEASE.

The Cause Must be Removed, Same Way With Dandruff.

Kill the germ that causes dandruff, falling hair and baldness, you will have no more dandruff, and your hair must grow luxuriantly. Newbro's Herpicide not only contains the dandruff germ destroyer, but it is also a most delightful hair dressing for regular toilet use. No other hair preparation is on this scientific basis of destoying the dandruff germs. It stops all irritation, keeps the scalp sweet, pure and wholesome. Remember that something claimed to be "just as good," will not do the work of genuine Herpicide. Sold by leading druggists. Send 10c. in stamps for sample to The Herpicide Co., Detroit, Mich.

Mrs. White and her daughter, Miss White, of Morristown, have been visiting at the home of Reuben Knox, of Rockview avenue.

NEW YORK
LADIES' TAILOR.
I. Goldberg, Prop.
15 Somerset St., Plainfield, N. J.
'Phone 375-W.

21 YEARS IN BUSINESS
Why the Holt
Diamond and Jewely Store
Has Succeeded.
We have rivals in store appearance and we have rivals in store size, but to rival us
In Volume of Business
in quantity and quality of stock and low prices for high-grade Watches, Diamonds and Trustworthy Jewelry, is out of their powers.
Get It At Holt's,
at 6 Academy St., opp. P. O., Newark.

PUTTING EVERYTHING TOGETHER just right has a lot to do with the appearance of a picture.
PICTURE FRAMES
add to or detract from the effectiveness of pictures considerably. It is a specialty of ours to make the frame suit the picture. We like people to say how beautifully our frames and their pictures agree. You'll say it too if you will let us do some framing for you.
Plainfield Art Store,
Y. M. C. A. Building.

KIRCH & ZIMMERMAN
CASH GROCERS.
114 Somerset St. Tel. 493-R.
Reliable goods at lowest possible prices.
Gillies Coffee and Tea our specialty.
Prompt delivery.

Dr. R. W. Emerson
Dentist.
Removed to
"The Stirling"
Park Avenue. 10-6-1m

AZIENZA
cures pimples and all inflammation of the skin. Used by people of refinement. Medicinal and toilet—25c and 50 cents.
CREAM.
Try a box of
DOBBINS' CIGARS.
Clear Havana Nickle Yara or any kind that you desire. Manufactured at 120 North avenue, opposite Kensington Hotel, Plainfield, N. J.

Plants and Cut Flowers.
CHARLES L. STANLEY
144 North Avenue. Telephone 463-W
Greenhouses—1128 South Ave., Tel. 331 J.
Floral Design Work Artistically made up at Short Notice.

GROCER
Staple and Fancy Lines. Best Minneapolis Flours Down town prices duplicated and quality of stock the best Prompt deliveries a feature with me.
H. A. WEBER.
140 Liberty St. 'Phone 327-W

BIG REDUCTION
in prices of Lumber. I have over two hundred thousand feet of lumber on hand. All hemlock, $15, $18 and $20 per thousand feet. Pine, $15, $18 and $20 per thousand. You can always find me in my yard at any time.
A. KANE.

GREAT BARGAIN SALE
of Nursery stock. We are not going out of business, but have some bargains left over from last fall's sale. Don't wait until you need your stock; order now and get your choice of Evergreens, Roses, Shade Trees, Hedge Plants Flowering Shrubs and Vines.
BELLEVIEW AVENUE NURSERY CO.
Off Park Avenue, near Hillside Avenue

CARL SILBERT.
JEWELER AND OPTICIAN.
Diamonds, Watches, Clocks, Jewelry, Silverware, etc. Fine Watch Repairing.
219 West Front St. 'Phone 513-J.

MARCHANT BROS.,
PLAINFIELD MILK AND CREAM CO.
PLENTY OF MILK AND CREAM
for all regular family trade. Always prepared to fully supply our customers and to welcome New Customers.

191 North Ave., Plainfield.
Telephone 840.
"Our Wagons Everywhere"
"Ready to Serve You."

Cold Weather Necessities

We are now showing a large assortment of
Stoves and Ranges.
All made at first-class factories and guaranteed as "A 1." Bakers and Working Stoves.
Also, we have a fine line of
Oil Heaters, Oak and Cylinder Stoves, Barn and Small Pot Stoves, Coal Hods, Fire Shovels, Stove Boards, Pipe, Elbows, Dampers, Ash Cans, etc., etc.
Gayle Hardware Co., General Hardware & Housefurnishings
Front Street and Park Avenue. 'Phone 468-R

BLAIR'S
TOWN TOGGERY SHOP
HAWES' $3.00 HATS.
FOWNES' GLOVES.
KEISER CRAVATS.
Glastenbury Underwear.

Cleaning, Pressing, Dyeing Laundry.
Lace Curtains Cleaned; Portieres, Carpets Dyed; Blankets, Men's Suits Cleaned and Pressed. All done at short notice.
Organdies, Dresses Cleaned.
MARY A. BROWN—Telephone 877-L—218 W. SECOND ST.

POINTS FOR THE BUYERS

Brokaw's creamery on East Front street, is headquarters for best butter, milk, cream and buttermilk, also strictly fresh eggs.

When you want anything moved give John Winzenreid, the reliable trcuker, of Lee place, the job and it will be done right.

Don't forget that if you want any sanitary plumbing work done that A. H. Enander, of Watchung avenue, will do it right and reasonable.

Ordered your winter supply of coal yet? If not place the order with Boice, Runyon & Co., of Park avenue, and you will get the best coal at lowest price.

This is the time of the year to lay in your winter supply of goods and the place to trade is at "The White Store," on West Front street. You will find the store stocked with all new goods of the best manufacture and at low prices. Just inspect these goods before going elsewhere and you will trade nowhere else. Trading stamps given with every purchase.

TRY YOUR HOME PAPER.

A Few Words of Advice to Budding Newspaper Women.

If you are a newspaper woman born you will "make good" in your home town, I do not care what the size of the paper. You will create a demand for your services. If you cannot please the editor there, if you cannot induce your neighbors to give you news, what do you expect to do in a strange city with an editor driven to desperation with work and women to interview who place statuesque butlers between you and the news you would learn?

I speak from my heart, dear girl with the pen, when I say, "Beg the editor of your home paper to try you out and then make yourself invaluable to him before you try your wings in the great city."

You may have influential letters, you may have diplomas and pretty frocks and a prettier smile, but in the great city where you think there must be hundreds of openings for ambitious girls you will find competitors with the same influential letters, good frocks and pleasing smiles already on the ground, a hundred to every opening. And when you tell the editor you have had no experience, but are willing to learn, he will inform you that he does not run a kindergarten for reporters.—Anna Steese Richardson in Woman's Home Companion.

M. O. IS REPUDIATED BY THE ENGLISHMEN.

Advocates of It Swept Out of Power In Elections.

London, Nov. 6.—Municipal ownership, socialism and all that makes for what might be termed "extremism" in local affairs suffered a sweeping defeat last week. By a huge majority the people of London and the surrounding districts have turned out of office the municipal authorities who favored these views. London's revolt against the faddists, cranks, socialists and laborites is nothing short of dramatic.

Three years ago the party known as the "Progresssive," swept the Moderates from power, capturing a majority of the twenty-eight boroughs into which London is divided. Today the "Reformers," as the Moderates now call themselves, control more than twenty out of the twenty-eight boroughs, capturing what have been considered the strongholds of socialism and labor.

Leg Broken in Steel Plant.

High Bridge, Nov. 6.—After working two nights at the Taylor Iron and Steel Company's plant here, Frank Holmes, about twenty-five years old, of Ludlow, had his right leg broken near the ankle yesterday. Holmes was employed as a "hooker-on" on an electric crane. He was riding on the bucket, which contained about 1,000 pounds of material. As it dumped Holmes' leg was caught between the bail and the bucket. He was taken to the office of Dr. William C. Alpaugh, who treated the injury, and he returned to his home at Ludlow.

"Don't Call President 'Teddy.'"

Merchantville, Nov. 6.—Nearly 3,000 persons Sunday witnessed the corner-stone laying of the new Catholic church of St. Peter by Rt. Rev. Monsignor John B. Fox, assisted by Rev. J. P. Clune, the pastor. Monsignor Fox referred to disrespect shown many men in public life by youngsters and others, and said he always regretted to hear a boy refer to the President of the United States as "Teddy."

Lighting Plant at German Valley.

German Valley, Nov. 6.—It is reported here that a stock company will soon be formed to supply electric light in this place, Middle Valley and Chester. It is said that a plant will be built on the property recently bought by John C. Kennedy from the executors of the late John Van Der Vort Stryker, of this place, and that the power will be obtained by harnessing the mountain stream that runs on the south side of the farm.

Gaul's "Holy City."

William E. MacClymont, organist and choirmaster at Grace church, is planning to give Gaul's "Holy City" at the church in the near future. The regular choir will be augmented by a number of fine voices.

—Daily Press want ads. pay.

Life Insurance That Stands The Test.

E. V. M., a Newark tradesman, age 44, two years ago took out a Prudential policy for $1;000. He had paid premiums on his policy, amounting to $113.00. He died recently, and two days after presentation of claim, The Prudential handed his widow a check for $1,000.

SPECIAL DEPARTMENT.

Small accounts, as well as large, are welcomed in our Special Department. $5.00 will start an account and then deposits of any amount may be made.

3½ per cent. interest is paid and compounded semi-annually.

An account added to systematically increases at a surprisingly rapid rate. We invite you to open such an account with us.

THE PLAINFIELD TRUST COMPANY

WEINBERGER'S NEW YORK CLOTHING COM'Y.

Only Store: 202 W. Front St., Plainfield, N. J.

The Largest Retail Clothiers in Union County.

Overcoat and Suit Sale.

2,000 Overcoats and Suits at a saving of 33⅓ per cent. Your last chance to buy your winter outfit.

Overcoats & Suits, vals. up to $10 - $7.00
Overcoats & Suits, vals. up to $14 - $9.00
Overcoats & Suits, vals. up to $18 - $12.00
Overcoats & Suits, vals. up to $22 - $15.00
Child's Russian Overcoat, val. $4 - $2.65
Child's Russian Overcoat, val. $6 - $3.75
Boys' Long Overcoat, val. $7 - - $3.90
Boys' Extra Overcoat, val. $9 - - $5.50

New York Clothing Company

Hydewood Park Section.

This new ideal section in the east end of North Plainfield, commanding superb mountain view, is being beautifully laid out with fine avenues paved from curb to curb, sidewalks laid, trees and hedges planted, water, gas and electric lights.

The Company have completed some very pretty modern cottages and have four more about completed that will be ready this month.

Prices ranging from $5,500.00 to $7,500.00. These are bargains and well worth your time to investigate. If you want to build yourself, we have some of the finest sites in Plainfield.

For further particulars write or call at office.

Union County Investment Co.,

J. F. MacDonald, Agent,

149 North Avenue, Rooms 23, 24 and 25, Plainfield, N. J.

We'll Build a House for You

from your architect's plans and specifications at

HIGHLAND PARK

the home site, well chosen for its healthfulness, conveniences and improvements.

Now is the best time to select one of these Nice Building Lots which we are selling as low as $200 and up. Let us give you further particulars.

ELSTON M. FRENCH

171 North Avenue. Tel. 24. Plainfield, N. J.

New York Office—141 Broadway.

Johnny Voorheis, the National Bowling Champion at Warry McLaughlin's Bowling Academy on East Second Street Tomorrow Night.

HOSPITAL TO JAIL.

William Haywood's Unpleasant Return to Plainfield from Newark.

William Haywood, fifty years old, a hatter, was found by Officer Thomas O'Gorman, lying on the sidewalk before the grocery store of J. A. Smith & Bro., at 6 o'clock this morning. He was bleeding from a deep cut in his head, and was somewhat under the influence of liquor.

He was seized with a fit of shakers at 9 o'clock in his cell, and Dr. C. B. Lufburrow was called in a hurry. The physician found the cut to be an old one, apparently reopened by a fall, and the shakes were easily stayed.

Haywood was arraigned before Judge Runyon at 11 o'clock. He said he was taken from a Newark hospital, where he had been suffering from erysipelas, yesterday, in an automobile, and left here. He didn't know whether he said he wanted to come here or not, but he might have done so, because he is an old employee of B. Frank Coriell and knows Neaf Apgar. He said he wanted to see the later and was released under a promise to go straight to Apgar's home.

Mrs. Gray Buried.

The funeral service of Mrs. Mary Rynó Gray, Sunday afternoon, at the Scotch Plains Baptist church, was largely attended by friends and relatives. Rev. T. Moore-Smith, the pastor of the church, preached a tenderly sympathetic sermon. The casket was covered with flowers and floral pieces. A delegation from the Odd Ladies, of this city, and one from the Ladies' Aid Society of the Harrison Baptist church attended the service. The interment was in the family plot in the churchyard. The bearers were Thomas and Anthony Dobbins, Adam Gray, Alfred Merritt, all of Newark; Edward L. Hand and George Moorehouse.

Car Hit Wagon.

A trolley car hit Abram Gulick's wagon at Front street and Clinton avenue at 11 o'clock, last night, damaging the wagon considerably and injuring Gulick, who was driving. He was taken to his home, where he is confined to his bed. Both the trolley company and the police said this morning that no report on the accident had been made. Gulick has retained W. L. Hetfield, Jr., to file a claim for damages.

L. T. Clawson, of Bethlehem, N. H., proprietor of the Hillside Inn at that place, is visiting his brother, James Clawson, of West Seventh street. Tomorrow Mr. Clawson will sail for Florida and open up his winter resort, "The Lakeside Hotel," on Lake Weir, Florida.

—Daily Press want ads. pay.

CITY JOTTINGS.

—A big auction sale of Canadian horses will take place at Applegate's Stables, Somerset street, on Thursday, Nov. 8th, at 1 p. m.; rain or shine. See adv.

—Having completed the greater part of the underground work here, the New York and New Jersey Telephone Company has laid off a number of men engaged in this work.

—Mr. and Mrs. Francis DeLacy Hyde, of Hydewood Hall, have issued invitations for a reception to be given at their home on Saturday afternoon and evening from 5 to 7 o'clock, to meet Mr. and Mrs. Louis K. Hyde.

COMMERCIAL PROVERBS.

Invest your surplus earnings or your surplus earnings will involve you. No man can withstand the demoralizing influence of idle money.

All natural human relations are reciprocal. If you receive you should give. But beware of the speculator, who takes all and gives nothing, destroying the harmony of social relations and spreading desolation. He is a vampire.

He who spends freely every dollar he earns is a "good fellow"—avoid him. He who will never pay a dollar that he owes until compelled is a curmudgeon—despise him. He who discharges every sort of obligation with gladness of heart and is always laying by something for emergencies is the useful man.—Cent Per Cent.

Barn Fired By Burning Leaves.

A spark from a pile of burning leaves lodged on the roof of the barn on the Ross property at 721 Plainfield avenue, shortly after 11 o'clock this morning and started a brisk blaze. An alarm was turned in from box 36 and the department arriving quickly was able to kill the flames by the use of one extinguisher. The damage will amount to about $25.

A Puzzling Prisoner.

The borough police have in custody a peculiar prisoner who was caught, last night, trying to enter a chicken coop on Maple avenue. He appears to be a Hun but an interpreter was secured, he could get no information from him. He was tried in several other tongues but with the same result. The man was remanded today for further examination.

Mr. Meredith's Throat Sore.

Disappointment is the lot of those who have been awaiting the appearance of J. H. Meredith, the singing evangelist, at Rescue Mission tonight. Mr. Meredith has a sore throat and can't sing.

Mrs. Bacon and daughter, of Boston, are visiting Mrs. Bacon's daughter, Mrs. Thomas James, of Woodbine avenue.

Football and General Sports

BASKETBALL.

The Plainfield High School basketball team will play the senior class team tomorrow afternoon at 3:30 o'clock on the high school court.

FOOTBALL VICTIMS.

Two Meet With Injuries in Contest Today.

Berlin Banks, aged 23 years, of West Front street, fractured his collarbone, and Samuel Bogert, aged 20 years, of 330 East Sixth street, dislocated his hip, while engaged in playing football this morning on Alis Common.

The young men are members of the Orange Field Club, which team was playing Alis. They were in the midst of a lively scrimmage among the players when Banks and Bogert collided, and several other members of both teams fell on top of them. They were assisted to Muhlenberg Hospitay by their fellows, where the collarbone was set and the dislocated hip put back in place. The young men will be laid up for several weeks.

Holy Cross Won.

The Holy Cross defeated I. O. O. F., of Westfield, on the Cricket grounds this morning. The score was 10 to 0.

O. F. C. Defeats Alis.

Orange Field Club defeated Alis this morning by the score of 6 to 0.

(Other sporting news on page three).

CHRISTIAN FIELD.

Mrs. J. O. McKelvey, of the borough, will address the Ladies' Aid Society of Faith chapel this afternoon at 3 o'clock.

Superintendent George E. Ball, of the Park Avenue Baptist church Sunday-school, has appointed a committee to arrange for a supper and social evening for the officers and teachers of the school to be held soon.

"Victor Hugo and His Works."

Mrs. Stephen Haff gave the first paper in a series on "Victor Hugo, and His Works," at the meeting of the Monday Afternoon Club, yesterday. The club has decided to study the life of Victor Hugo covering a period of the first three months of the year's plan of study. Mrs. Haff's paper was full of conscientious re-France Brought Out by '93.'" "The France Brouht Out by '93.'" The reading of the second paper on the day's programme "Notre Dame de Paris," was left for another date.

Preparing the Change Cables.

Employees of the New York and New Jersey Telephone Company commenced the work this morning of locating a manhole on Park avenue, opposite the company's building, and preparing for cutting over the cables into the new building on East Fouth street, at the proper time.

WALDRON'S

BIG AUCTION SALE OF

Canadian Horses!

Thirty Canadian Horses coming direct from the best breeding farms in Canada, among which will be Roaders, Coachers, matched pairs and single business horses, and gentleman's driving horses; also a number of good big draughters. These horses will be sold to the highest bidders.

THURSDAY, NOV. 8 1 p. m.—Rain or Shine.

Three months credit in bankable paper.

Applegate's Stables, Plainfield. P. G. Waldron, Horse Shipper.

New Plainfield Theatre

PLAINFIELD'S FIRST MODERN AND PERFECT PLAYHOUSE.
PLAYING ALL THE LEADING ATTRACTIONS.
WILLIAM J. COUNIHAN - - - - - - - Proprietor and Manager.

Tuesday, Nov. 6, Matinee and Night—Election Day.
Return engagement **Anna Day** and same company in
WHEN KNIGHTHOOD WAS IN FLOWER.
Election returns read from the stage.
MATINEE.....25c, 35c, 50c
NIGHT.....25c, 50c, 75c, $1.00

Wednesday, Nov. 7—The Melodramatic Farce Comedy, "HER FIRST FALSE STEP."
PRICES.....25c, 35c, 50c, 75c

Thursday, Nov. 8—James B. Delcher announces Helen Grantly [redacted] in the Great New York Success, **The Little Gray Lady.**
The Original Production.
PRICES.....25c, 50c, 75c, $1.00, $1.50

FRIDAY, NOVEMBER 9th,
THE CLANSMAN WILL POSITIVELY APPEAR.
PRICES.....25c, 50c, 75c, $1.00, $1.50

Saturday, Nov. 10—Mat. and Night.

Direct from its remarkable run of seven months at the New York and Wallack's Theatres, New York, and with the Entire Original Cast.

ALFRED E. AARONS' Merry Musical Success.

His Honor The Mayor

With **HARRY KELLEY** as Deacon Flood.
Alfred E. Aarons' English Ponies.

And 100 others, with 21 musical numbers. The biggest and best show Plainfield has ever known. Seats now on sale.
Matinee Price.....25c, 35c, 50c, 75c, $1.00
Night Prices.....25c, 50c, 75c, $1.00, $1.50

FOR WEEK COMMENCING MONDAY, NOV. 5.

Extraordinary **STAMP SALE** This Week

with A&P Celebrated Teas, Coffees and Groceries.

Now's your time to get your STAMP BOOKS FILLED.

SPECIAL LEADERS THIS WEEK:

Thea-Nectar, pure Chinese Tea, a lb 60c
A&P Celery Salt, a bottle 10c
Worcestershire Sauce, a bottle 12, 23c, 45c
A&P Pure Borax Soap, 7 cakes 25c
Atlantic Furniture Polish, a bottle 25c

EXTRA STAMPS:

80 with a large can A&P Baking Powder - - - 50c
75 with 1 pound Fancy Chop Tea - - - - - 60c
50 with 1 pound of the Best Tea - - - - - - 50c
40 with 1 pound of Our Best Coffee - - - - 35c
35 with 1 pound Extra Fine Tea - - - - 40c
30 with 1 pound Extra Fine Coffee - - - - 30c
30 with a large bottle A&P Extract - - - - 25c

10 STAMPS WITH YOUR CHOICE:

With 1 can Sultana Pepper 10c
With 1 can A&P Plum Pudding 20c
With 1 bottle Courtenay & Co.'s Sauce 12c
With 1 package Grandmother's Breakfast Grains ... 10c
With 1 lb of our fine Coffee 20c

THE GREAT ATLANTIC AND PACIFIC TEA CO.

137-139 W. Front Street, Plainfield, N. J.

265 Stores in the United States.

THE DIME SAVINGS INSTITUTION HAS REMOVED TO NO. 139 EAST FRONT STREET, BUILDING FORMERLY OCCUPIED BY THE PLAINFIELD TRUST COMPANY, WHILE ALTERATIONS ARE BEING MADE TO THEIR PRESENT BUILDING.

ROADSTERS' CALENDAR.
Sun Rises 6:30 a. m.
Sun Sets 4:57 p. m.
Lanterns must be lighted 5:57 p. m.

THE DAILY PRESS.

THE WEATHER.
Fair tonight and Thursday. Maximum, 53; minimum, 31. 24 hours ending at noon, Ther. at noon 55.

Established May 10, 1887. PLAINFIELD, NEW JERSEY, WEDNESDAY, NOV. 7, 1906. Two Cents a Copy—$5 a Year.

UNION TAKEN BY MARTINE

Elizabeth Buries Its Townsman, Giving Victory to Democratic Nominee.

MAJORITY VERY SMALL

Martine swept Elizabeth by about 1,900 plurality, that city going solidly Democratic. He also carried Rahway by 196, that municipality as well going over to the Democratic camp. Plainfield gave Fowler 663 majority and Summit gave him 212. Westfield stood by the G. O. P., giving its congressional nominee 357 votes more than his opponent.

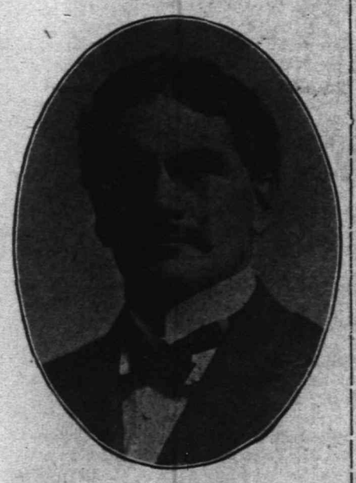

James E. Martine.

The Elizabethan carried Cranford township, Union township, Fanwood borough, Garwood, Linden borough, Linden township, Mountainside borough, New Providence borough, Roselle borough, Roselle Park borough and Springfield township.

Clark township and New Providence township went for Martine.

According to the latest and most reliable returns at hand, James E. Martine, the Democratic Congressional candidate, has carried Union county.

Mr. Martine's plurality is less than half a hundred votes. The Democrats are jubilant, however small the majority may be for this is the first time they have carried the county in a Congressional fight since John T. Dunn was elected.

All morning long, there was serious question as to which of the candidates had won out so close was the vote. But when Roselle Park borough was heard from finally, Fowler's fate was settled. The Elizabethan had been routed in his own county—Union—which is a Republican bulwark.

Mr. Martine's plurality is 40 in the entire county.

FOWLER IS RETURNED; MORRIS CO. SAVES HIM

Martine, Democrat, was defeated by Fowler, Republican, in the Fifth Congressional district by about 1,000 plurality. Two years ago Fowler defeated him by 5,000 majority. Warren county, a Democratic stronghold, caused the defeat of its own candidate yesterday.

	Fowler.	Martine.
Union		40
Morris	1,500	
Warren		500

Letter from Mr. Martine.

To the Voters of the Fifth Congressional District:

From indications at hand it would seem that I have been defeated in this contest. To my friends I have the most kindly feelings and the warmest thanks. To my enemies I ask no sympathy or quarter. My fight was waged with all the earnestness of my nature. I have done nothing of which I am ashamed. I fought to win. I have no personal regrets. I would fight the battle over again from the same platform and for the same principles. As I have often said, defeat has never crushed a truth or annihilated a principle.

Respectfully,
J. E. MARTINE.
Cedar Brook.

—Levy Brothers' second mill end sale starts Saturday, 9 o'clock. Balloons given away. ***

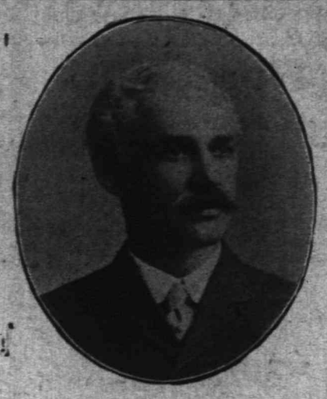

John W. Murray, Jr., Tax Collector.

SOMERSET IS REPUBLICAN

Wood's Majority About 1,000 and Smalley's About 850.

A clean sweep was scored by the Republican party at the election in Somerset county yesterday. That not a great amount of interest was manifested is indicated by the very light vote cast. With a number of country districts to be heard from Ira W. Wood has more than 1,000 majority over his Democratic opponent, J. Allen Southwick, for member of Congress. It is not expected that the districts to be heard from will materially change the figures. William W. Smalley, of Bound Brook, was elected member of Assembly over his Democratic opponent, former Prosecutor William V. Steele, by nearly 850 majority. Meagre returns make it impossible to give the total vote accurately.

The resolution, which does away with the present Board of Chosen Freeholders and constitutes a commission for the county government, is believed to have been carried. The resolution was carried in North Plainfield borough and Bridgewater township, but the country districts voted against it, but not enough to defeat the measure, it is said. The result will not be known definitely until the complete returns are filed.

Whether the Board of Freeholders will be Democratic or Republican is in doubt. With Montgomery township to hear from the board stands five Republicans and five Democrats. Walter M. Vreeland, Republican, of that township, was a candidate for re-election.

Majorities received by Smalley (R.) for Assembly are: Bridgewater, 1st, 46; 2d, 42; 3d and 5th, 124; 4th, 101; 6th, 26; Branchburg, 9; Bound Brook, 189; Franklin, 3d, 84; Hillsborough, 2d, 74; Millstone, 24.

Majorities for Steele (D.) are: Bernards, 102; Bedminster, 186; Warren, 145.

Majorities for Wood, Congress: Branchburg, 11; Bridgewater, 1st, 87; 2d, 79; 4th, 130; 6th, 8; Hillsborough, 2d, 74.

FANWOOD TOWNSHIP GOES FOR MARTINE.

Republican Stronghold Gives the Farmer-Orator Five More Votes Than Fowler.

Fanwood township, which is strongly Republican, gave Martine five majority over Fowler. The rest of the Republican ticket went through with its usual decisive majority. The Bishops' law, the effect of which was felt strongly in Scotch Plains, helped the Republican Assembly candidates.

The total vote was 279. Perkins got a plurality of 32; Moxon, 34; Tillman, 36. Lufburrow, for coroner, got a plurality of 40. George H. Johnston, Republican nominee for assessor, defeated Charles H. French, the Democratic candidate, by one of the largest majorities rolled up by a candidate in the township in several years. Johnston's majority was 64. The increase in taxes had much to do with burying French.

The vote in detail:

For Congress, Martine, D., 140; Fowler, R., 135; for Assembly, Perkins, R., 153; Moxon, R., 153; Tillman, R., 155; Desmond, D., 121; Hague, D., 119; Coulter, D., 119; for coroner, Lufbuorrow, R., 157; Wagner, D., 117; for freeholder, Robinson, R. (unopposed), 165; for township committee, Walker, R. (unopposed), 160; for assessor, Johnston, R., 170; French, D., 106; for collector, John Z. Hatfield (on both tickets), 275, 275; for justice of the peace, Haberley, D., 123; for constable, Spicer, R., 152; Pangborn, D., 123; for surveyors of highways, Schaffer, R., 156; Hull, 155; Lee, D., 124; Scudder, D., 121; for poundkeepers, Mair, R., 156; Ryno, D., 121; Lee, D., 120.

Sesame Club Meeting.

The Sesame Club will meet tomorrow morning at the residence of Mrs. Coriell, No. 1200 Denmark road.

PLAINFIELD

	1st Ward 1st Dist.	1st Ward 2d Dist.	2d Ward 1st Dist.	2d Ward 2d Dist.	3d Ward 1st Dist.	3d Ward 2d Dist.	4th Ward 1st Dist.	4th Ward 2d Dist.	4th Ward 3d Dist.	Total	Majority
Congress—											
Fowler, R.	316	144	295	131	296	108	202	241	215	1,948	663
Martine, D.	134	93	199	92	123	113	129	182	220	1,285	
Assembly—											
Perkins, R.	342	167	381	164	328	150	236	302	273	2,343	
Moxon, R.	344	167	379	161	332	149	238	300	274	2,343	
Tillman R.	344	167	381	164	332	150	239	306	277	2,360	
Coulter, D.	108	61	117	54	88	63	100	113	152	856	
Hague, D.	103	61	117	53	88	63	99	114	152	855	
Desmond, D.	110	61	118	54	93	64	101	117	155	873	
Coroner—											
Lufburroy, R.	353	169	396	168	338	159	241	310	284	2,418	1,606
Wagner, D.	101	59	104	49	83	60	97	111	148	812	
Freeholder—											
Doane, R.	348	165	390	162	338	156	243	309	276	2,387	
Wilbur, R.	349	165	386	163	330	154	237	297	272	2,359	
Homan, D.	104	61	113	52	90	62	97	111	155	845	
Schleif, D.	105	60	109	51	89	63	103	121	160	861	
Council—											
Tolles, R.	351	163								514	351
Owens, D.	103	60								163	
Hibbard, R.			393	173						566	418
Latourette, D.			106	42						148	
Tyler, R.					339	154				493	348
Harding, D.					85	60				145	
Randolph, R.							242	293	263	798	512
Lederer, D.							99	119	158	286	
School Board—											
Woodhull, R.	351	169	390	169	334	158	245	310	283	2,409	1,585
Rodman, D.	103	60	110	48	89	61	96	111	151	824	

UNION COUNTY

	Congressional. Fowler, R.	Congressional. Martine, D.	Assembly Perkins, R.	Assembly Moxon, R.	Assembly Tillman, R.	Assembly Coulter, D.	Assembly Desmond, D.	Assembly Hague, D.	Coroner Lufburrow, R.	Coroner Wagner, D.
Elizabeth	4,241	6,055	4,385	4,294	4,408	5,931	5,974	5,811	4,511	5,781
Plainfield	1,948	1,285	2,343	2,343	2,360	856	855	873	2,418	812
Rahway	769	949	797	793	763	957	908	915	812	905
Summit	612	400	585	623	623	401	406	373	634	369
Westfield	675	312	661	675	688	306	291	295	699	288
Cranford Township	414	246	420	419	421	237	234	230	434	221
Union Township	339	246	345	345	344	233	232	232	345	237
Fanwood Borough	50	24	52	52	52	22	22	22	51	22
Fanwood Township	135	140	153	153	155	121	119	119	157	117
Garwood	90	60	107	107	107	45	44	44	106	46
Linden Borough	44	16	44	47	45	14	12	12	46	13
Linden Township	70	37	72	72	72	33	32	35	78	29
Mountainside Borough	32	29	30	35	33	31	28	28	56	8
New Providence Township	38	56	51	50	50	42	42	42	44	50
New Providence Borough	99	78	97	98	99	79	78	77	105	72
Roselle Borough	251	71	247	245	249	76	74	74	247	74
Roselle Park Borough	269	163	272	256	270	158	158	176	270	247
Clark Township	42	50	46	46	43	48	45	44	46	45
Springfield Township	141	114	154	154	159	98	96	102	167	90
Total	10,291	10,331	10,861	10,70	10,941	9,688	9,650	9,504	11,225	9,426
Majority		40								

Samuel P. T. Wilbur, Freeholder.

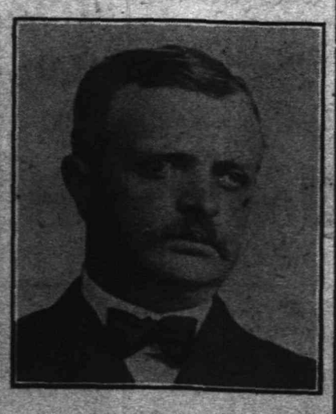

Floyd T. Woodhull, School Trustee.

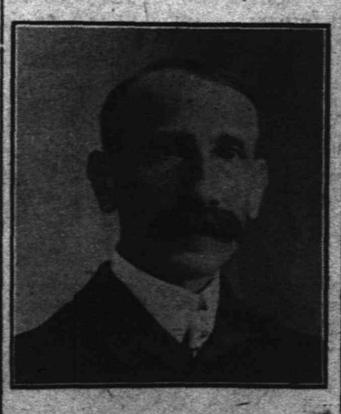

J. Hervey Doane, Freeholder.

Charles J. Fisk
Photo by Pirie MacDonald

BOROUGH FAST IN LINE

Republicans Hold Opponents Tightly in Unexciting Contest.

There may have been quieter elections in the ancient days of North Plainfield, when it was a part of Warren county, but if there was even one in the modern history of the borough the oldest inhabitant couldn't remember it. In the fashion of the day, the Republicans won handily. The total vote was 721, less than half the number registered, which was 1,459.

Wood, the Republican candidate for re-election to Congress, got a plurality of 263 over Southwick, his total vote being 466. Smalley, for Assembly, defeated Steele, his Democratic opponent, by 452 to 223, a plurality of 229. Wild, the Republican candidate for coroner, secured 457 votes to Bowers' 200, a plurality of 200. VanArsdale and Waldron, the Republican councilmanic candidates, got 475 and 272 respectively, against 203 and 201 for Bird and Ludlow.

Comparatively few people neglected to vote on the question of abolishing the Board of Freeholders, and an overwhelming sentiment in favor of the proposition was registered. In a total of 543 votes, 451 yeas were cast and 62 nays.

The balloting was absolutely without incident. So little interest was manifested in the result after the polls closed that memories of two or three recent election nights in the borough seemed very unreal.

The vote:

First district—Total votes, 367; (724 registered); For Congress, Wood, R., 251; Southwick, D., 96; Lunger, P., 15; Sinclair, S., 2; Wolf, S. L., 1. For Assembly, Smalley, R., 236; Steele, D., 113; Brown, P., 14. For Coroner, Wild, R., 238; Bowers, D., 94; Murphy, P., 13. For Council, VanArsdale, R., 257; Waldron, R., 254; Bird, D., 94; Ludlow, D., 94. For Justice of the Peace, King, R., 257; Smalley, D., 95. On Abolition of Board of Freeholders, yes, 236; no, 47.

Second district—Total votes, 354 (735 registered). For Congress, Wood, R., 215; Southwick, D., 107; Lunger, P., 24; Sinclair, S., 1; Wolf, S. L., 4. For Assembly, Smalley, R., 216; Steele, D., 110; Brown, P., 21. For Coroner, Wild, R., 219; Bowers, D., 106; Murphy, P., 21. For Council, VanArsdale, R., 218; Waldron, R., 218; Bird, D., 109; Ludlow, D., 107. For Justice of the Peace, King, R., 212; Smalley, D., 114. For Abolition of Board of Freeholders, yes, 215; no, 45.

JUNIORS ENTERTAIN.

Music, Humor and Magic Enjoyed by Large Audience.

A large audience enjoyed the entertainment of Plainfield Council, No. 293, Jr. O. U. A. M., at Y. M. C. A. Hall last night. Clever professionals filled most of the numbers.

The programme included music by M. A. Korff's five-piece orchestra, with the versatile Dr. Buchanan at the bass viol; monologues by S. V. Sanford; ventriloquism by Dan J. Harrington, and magic by H. Warren Rankin. The numbers were all delightful, and the audience was not stinting of its applause.

At the close of part one, Rev. E. E. Roberson, pastor of Monroe Avenue M. E. church, delivered a brief address. The hall was handsomely decorated with flags and the insignia of the order. The committee in charge was made up of E. B. Smith, H. H. Webb, P. H. Bennett, S. H. Cratsley, Julius G. Williams, William Richards, Ernest Crow and Fred Sebring.

Sayings of Sanford.

Sanford Robinson, to whom most of the success of the Fowler campaign in the Fifth Congressional district is due, says that "the reason Martine was defeated was that he had poor press agents." That of course will be accepted as final.

PLAINFIELD HITS FOWLER

Congressman's Majority Less Than One-half That Given G. O. P. Assembly Candidates.

MARTINE RUNS WELL

Plainfield administered a good spanking to Congressman Fowler yesterday for playing "hookey," but it decided to send him back to "school" instead of making him start out in the world for himself. After listening to the monitor, James E. Martine, who was egged-on by the Democrats, the voters decided by a majority of 663 to send the Republican candidate back to answer roll calls. Two years ago, Plainfield gave him a majority of 912 as against Martine and four years ago approximately 1,700 as against DeWitt C. Flanagan.

Fowler was badly cut in every district in the city with the exception of the First district of the First ward. He got less than half the majority given his colleagues who were running for Assembly, but he got there just the same, so what's the difference? The average majority for the G. O. P. Assemblyman here was approximately 1,487. This is a trifle above the normal majority of the party. The Bishops' bill did it, for Plainfield favors stringent excise regulations.

As a rule the Republican municipal candidates make good runs. Of course the coroner is always the high man on the ticket and yesterday's election proved no exception to the rule. Charles Joel Fisk, for mayor, and John W. Murray, Jr., for tax collector, were on both tickets, the Democrats having endorsed the G. O. P. selections. Murray beat Fisk in the race by about thirty odd votes Woodhull, for school director, and Doane, for freeholder, were the second and third highest respectively.

James E. Martine was given a fine complimentary vote by his fellow townsmen. Lack of organization in the local Democracy was largely responsible, however, for the size of the majority by his opponent. That the labor vote did not cut so much figure in some districts as was expected may be seen by a glance at the tables published in another column. But nevertheless many union men did cast a ballot for the Plainfielder. In most all the districts the Colbyites voted straight tickets, which is also evident on the face of the returns. The colored men voted solidly for Fowler.

Somewhat of a surprise was caused by the fact that Martine swept two districts in the city. He carried away the Second of the Third ward and the Third of the Fourth ward. Organized labor made itself effective in those two districts. The First district of the First ward was the banner one for Fowler, he receiving a majority of 182 there—that's over one-fourth of his total majority in the city. The First district of the Third ward was a close second, giving him 173 majority.

The majorities obtained by Mr. Fowler in the other districts were: Second of First, 51; Second ward, 96 and 29; first two of Fourth, 73 and 59. Martine received five majority in the Second of the Third and in the Third of the Fourth. Total vote in city—Fowler, 1,948; Martine, 1,285. Total vote in 1904—Fowler, 2,298; Martine, 1,386. Majorities, 1906—663; 1904—912.

In the Assembly fight it was significant that Tillman was the high man on the Republican ticket. He received 2,360 votes; Perkins and Moxon about eighteen less. Desmond, Democrat, got a little advantage by being a labor candidate. He was high man on the minority ticket, getting 873 votes, while Coulter and Hague got a few less.

The Councilmanic figures are interesting. Tolles, R., was cut a bit in the First district of his ward, the First. Hibbard, R., made an excellent run in both districts of the Second ward, receiving 418 votes. Tolles got 351. In the Third ward Tyler was given a fine send-off. He was high man in his First district. Despite threatened cuts, Randolph did splendidly in the Fourth ward.

—White Label asparagus and green beans are two White Label specialties that Neuman Brothers strongly recommend. Try either one and see if you don't agree with them that the market affords nothing better.

TEDDY BEARS.—The wonderful demand that has been created for these pretty bears make them hard to get. We have recently received a new supply of perfectly modelled bears in Brown and White. If you have been looking for one and could not find it, come here and we will supply your wants.

A. E. FORCE & CO.

"The White Store"

WE GIVE S. & H. GREEN TRADING STAMPS.

The Store that Saves You Money

OIL STOVES.—The cold mornings and evenings are here, making our rooms damp and chilly. If you provide yourself with one of our "Perfection" oil heaters, you can keep your room perfectly heated. These stoves are positively smokeless and odorless. Prices $2.50 to $4.49.

The remarkable daily increase in our business is proof positive that the shopping public of this city and vicinity are learning in increased numbers each day the unquestioned value giving of this store.

MILLINERY—We are showing an irresistibly charming array of fine Millinery at popular prices. Every suitable shape, color and trimming idea that is within the realms of good taste and fashion are represented. Watch our window display (Thursday). A special sale for the day only of Trimmed Hats in the new shapes, and best materials; the prices will range from 59c to..... $3.98

THE RUG DEPARTMENT.

This department is growing in popular favor day by day. Here are a few values that are bound to attract the prudent buyer.

Sanford Axminster Hall Rugs, 5x12; very special, for..... $8.50

Sanford Axminster Rugs, beautiful patterns, 5x7, for..... $9.48

Entopia Axminster Rugs in printed designs, for..... $3.98

Electra Axminster Rugs in printed designs, for..... $2.98

A few remnants of French Wilton and Axminster Carpetings, the $1.35 kind, will be closed at..... .73

Sanford Mats ..... for $1.25

LADIES' COATS AND SUITS.

Judging by the increased and continual activity in this department it has become at a bound the most popular department in the store. We invite your attention to our distinctively fashionable models; they are garments that meet the exacting requirements of the best dressed women.

Our Suits comprise a variety of the new mixed cheviot and plain materials, perfectly tailored. The coats are invariably satin lined, and the skirts are the newest models in pleated effects. Prices range from $25.00 to..... $12.50

Our Coats possess that smart, snappy tone that distinguish them from the ordinary kind. "The Tourist Coat," this season's most popular garment, comes in a variety of cloths, plain and mixtures; lined or unlined. They range in price from ..... $7.98 up to $25.00.....

Children's and Misses' Ready-to-Wear Dresses in a nice variety of plain and mixtures, prettily trimmed; suitable for girls 4 to 14 years, from..... $2.25 to $4.98.....

BLANKETS, COMFORTABLES ETC.

This has been one of the busiest corners of the store the past week. Don't put off getting these needed things until the cold weather comes.

We want to say to you that we are headquarters in this particular line, and if you favor us with a call we will prove it.

Blankets 11-4, white and colored fleeced Blankets, 4 different patterns to select from, for, pair..... $1.00

Bath Robe Blankets, with enough to make a generous size bath robe, for ..... .98

Feather Pillows—Full line of live geese feather Pillows, covered with A. C. A. Tick, at $1.98, $1.59, $1.39, $1.19 and ..... .98

DRESS GOODS DEPARTMENT.

An exceptional line of the popular Broad Cloth and Panama Suitings in all the new wanted colors, at, yard $1.50, $1.25 and..... $1.00

Velvets—We have placed on the bargain tables a big line of fine Silk Velvets, nearly all colors; suitable for Dress and Hat Trimming; never sold less than $1.00 to $1.25; priced to close ..... .49

Sale of Yarns and Art Goods.

To bring more prominently before the ladies' of Plainfield our Art Goods department, we will offer for one week the following special prices. See Our Special Window Display. Make your purchases now for Christmas Fancy Work.

Columbia Yarns for all kinds of fancy work, Germantown, Shetland Floss, Saxony, Shetland Wool and Germantown Knitting Yarn.

Four Fold Germantown Wool, in all colors, 10 skeins to the pound, will be sold special at, skein 17c

18 inch Silk Floss Pillows, 19c

Three Fold Saxony Yarn, 20 skeins to the pound, will be sold special, per skein..... 10c

Shetland Floss, 12 skeins to the pound, will be sold special, per skein, at..... 9c

Germantown Knitting Yarn, four skeins to the pound, will be sold special, per skein, at..., 32c

Large size Tapestry Tops..50c

Eight Fold Double Germantown Yarn, 10 skeins to the pound, will be sold special, per skein, for 17c

Pillow Tops at special prices; all the newest designs of those popular Lithograph Pillow Tops; during this sale at..... 19c

Tapestry Pillow Tops..... 39c

Pin Cushions in all sizes, from satin covered, 10c up to.... 59c

24 inch made up Pillows, printed satin tops of the newest designs, special price..... $1.25

We have a full line of the best Embroidery Silks, Hemmingway & Sons.

Peerless Slipper Soles at..25c

And many other new things can be found at our Art Goods Department.

SCHEERER & CROWN

74 and 76 MARKET ST., NEWARK, N. J.

Three Rooms Furnished Complete for $75.00

No Deposit Required.

This $34.00 Outfit for $22.50.

Terms 50c Weekly

Send us your order and we will deliver into your home free of all expense to you, subject to your approval:

One Massive Steel Bed (like cut) value	$15.00
One Guaranteed Steel Spring, value	5.50
One Elegant 2-Part Mattress, value	8.50
One Pair Choice Feather Pillows, value	5.00
Total Value	$34.00
Our Special Price for Outfit Complete	$22.50

We deliver any of the above articles into your home free of all expense to you and subject to your approval.

A Postal Card Will Bring Our Salesman to Your Home to Take Your Order.

We allow car fares when purchases are made at our store.

The MATHUSHEK & SON PIANO CO. of New York.

Salesrooms—310 West Front Street, Plainfield, N. J.

MANUFACTURERS OF

GRAND AND UPRIGHT PIANOS

in various beautiful natural woods, installed with their celebrated Patent Duplex Sounding Board that cannot possibly crack, and without any ribs to loosen. All sizes and case designs, at Lowest factory prices and terms.

Fine assortment of their celebrated full, round, beautiful singing tone, and perfect action.

SMALL "M. & S." UPRIGHT PIANOS, in Mahogany, Walnut, Oak and Ebonized cases, returned from rent, now on sale from $175 upwards.

Larger USED "M. & S." UPRIGHT PIANOS, containing their patent Duplex Sounding Board, from $200 upwards.

Other used UPRIGHT PIANOS—various makes and woods—from $150 upwards.

Used BABY GRAND PIANOS—most liberal reductions from original prices.

USED SQUARE PIANOS from $10 upwards.

Used ORGANS at all prices, from $10 upwards.

Also New UPRIGHT PIANOS of other well-known makes at prices and terms to meet every requirement.

Liberal discount for cash.

TUNING, REGULATING, REPAIRING, RENTING, EXCHANGING.

Our Only Plainfield Salesrooms, 310 West Front Street.

We close daily at 8 p. m., except SATURDAYS at 10 p. m.

MEN'S FURNISHINGS.

This department is overflowing with bargains for our early buying for cash enables us to sell at prices lower than elsewhere.

$1.00 Boys' Sweaters in shape collars, in Oxford, blue, black and cardinal, value $1.25

Special showing of Men's Sweaters, don shape neck and turtle neck, from $1.00 to $3.50.

$1.00 special showing of Men's Lion Brand Shirts in all the newest styles for fall and winter; regular price $1.39.

MILLINERY—Never before has our display of Millinery been as large or our prices been as reasonable. A careful inspection will convince you of this fact. In Untrimmed Millinery we have all that is new and desirable at the lowest possible prices when quality is considered.

WE GIVE RED STAR STAMPS.

I. H. BOEHM

109-111-113 W. FRONT ST. 126 PARK AVE. Tel. 688-J

Fall Line Complete.

Overcoats and Suits

in all the latest styles now on exhibition.

Hats and Furnishings.

SUITS TO ORDER.

Werner's Clothing House,

206 W. FRONT ST.

IF YOU ARE LOOKING FOR TRUNKS, SUIT CASES OR BAGS CALL AT

O. M. DUNHAM'S, 129 Park Ave.

TRUNK STRAPS—ALL SIZES.

THE DAILY PRESS may be obtained from the following Newsdealers and Agents. 10c. a week.

CITY.

Union News Co. ..... R. R. Station
J. M. Harper ..... 411 Park Ave.
E. A. Laing ..... 149 W. Front St.
A. D. Mallinson..Fourth and Liberty Sts.
Trolley Waiting Room....Watchung Ave.
M. Estil ..... 111 Park Ave.
Debele & Stahl ..... 113 Somerset St.
Blaney & Son ..... 331 Watchung Ave.
T. A. Garthwaite ..... 212 Watchung Ave.
A. Anderson..West Third St. and Lee Pl.
John Mottley.Cor. E. 3d & Richmond Sts.

SUBURBAN.

Dunellen ..... B. Siriski
New Market ..... R. Burdick
Bound Brook ..... Union News Co.
Bound Brook....D. M. Ross, Trolley Sta.
Somerville ..... Jacob Gernert
Westfield ....C. F. Wittke, A. E. Snyder
Westfield ..... J. W. Wall
Scotch Plains ..... Chas. Elliott
South Plainfield ..... Patrick McDonough
Fanwood ..... Chas. Elliott
Netherwood ..... Blaney & Son

NEWS IN THE SUBURBS.

PLAINS AND FANWOOD

Constable Horace Pangborn sold the goods and chattles of the Jerseyland Real Estate Co. Monday afternoon at Jerseyland Park. The sale was held to satisfy judgments obtained by several of the creditors of the company for work done at the Park during the past summer. This probably ends Galvin Park as a pleasure resort.

Justice Clark made two hearts beat as one Sunday by uniting in marriage Pasala Salvator and Miss Rosale Meile, both residents of the Italian colony on Hunter avenue. The wedding was followed by the usual celebration at the colony, which lasted far into the night.

Yesterday was an ideal day for election and from the large registry list there should have been a much larger vote cast. The total number registered was 343. This is the largest the township has ever had.

Miss Nellie Littell, of Cranford, a former member of the corps of teachers of the school, was the guest yesterday of Miss Minnie Squires.

Mrs. Peter Smith, of Lincoln, has been visiting her parents, Mr. and Mrs. Joseph Clark, of Front street.

Miss Maria Noble, of Newark, is spending a week with her son, Wm. B. Noble, of Park avenue.

Fanwood B. & E. Co. holds its regular monthly meeting tonight in the company room.

Andrew Bayack was the guest yesterday of friends in Trenton.

Dartmouth Gets Bredemus.

Dartmouth college students are rejoicing over the news that John Bredemus, the Exeter (Mass.) star pole vaulter, is about to enter their fold. Bredemus holds the academy record of 10 feet 11½ inches in the pole vault, made at the last interscholastic meet, and he formerly held the record in the hammer throw. He is also fair in the shot put.

—Daily Press want ads. pay.
—Advertise in The Daily Press.

REPUBLICANS SWEEP MAJORITY OF STATES

84 MAJORITY IN LOWER HOUSE FOR THE G. O. P.

In addition to New Jersey, there were elections yesterday in forty-one States and three territories. In twenty-three States a Governor was elected, and in all but three of these a Legislature was chosen. Representatives to Congress were elected in all these States, but Maine, Vermont, and Oregon, which had already chosen solid Republican delegations.

Returns indicate that the Republican party have made a clean sweep in every State but Rhode Island, which went Democratic by about 6,000. Minnesota and Ohio, which is slightly in doubt. The Republicans have elected a majority of the House of Representatives. Apparently it will be about 84, which is much better than the Republican Congressional Committee expected.

New Jersey was carried by the Republicans, but as Essex county elected a full Democratic delegation to the Legislature, the re-election of United States Senator Dryden is not certain. Some other Republican may be chosen.

Returns from Pennsylvania indicate that the Fusionists have been utterly routed. The plurality of Edwin S. Stuart, Republican candidate for Governor, is likely to be at least 50,000 in the city of Philadelphia alone. Samuel Rotan, the Republican nominee for District Attorney of the city, defeated Gibboney by upward of 20,000.

In Massachusetts, Governor Guild (Rep.) is re-elected by a plurality of 37,000 over John B. Moran.

READY FOR BAZAAR.

Committees In Charge of Grace Church Guild Attractions.

Everything is in readiness at Grace P. E. church parish house for the opening of the two-days bazaar and entertainment this afternoon, under the auspices of the Guild. A magician will appear in the afternoon, and tonight a musical and dramatic programme will be presented.

The attractions will be under the charge of the following: Useful table, Mrs. H. B. Coomler, chairman; fancy table, Mrs. L. G. Timpson, chairman; mystery table, Mrs. J. A. Peterkin, chairman; candy table, Miss Fleming, chairman; tea table, Mrs. H. R. Depew, chairman; lemonade table, Mrs. T. W. T. Maxwell, chairman; ice cream, Mrs. E. F. Feickert, chairman; Magic cheese, Miss Egan; music, Mrs. E. J. Lee, Miss Cornelia Hyatt, Miss Alice Titus; decorations, Mrs. Howard Fleming, Mrs. T. W. T. Maxwell; dramatic, Miss Cock, Mrs. E. S. Hyatt; supper committee, Mrs. S. D. Lounsbury, Mrs. Howard Tracy, Miss Rodman.

ALL READY

to receive goods of all kinds in finest Fireproof Storage Warehouse in the State. . . . .

MONO

Fireproof Storage Warehouse

OPPOSITE FREIGHT HOUSE.

BIG SPECIAL AT THE PARIS

FOR A FEW DAYS ONLY.

Black Cheviot all-wool tailor made Skirts, value 6.00, for this sale 2.98

Children's Coats, 4 to 10 years, kersey and mixtures, value 3.00 to 8.00, for this sale . . 1.98

Ladies' Coats, black and colors, great value at 18.00, for this sale 10.98

Lot Ladies' Coats, value 12.00, for this sale 5.98

The Paris Cloak Store

214 West Front St.

PUTNAM & DEGRAW.

Children's Sweaters at .....89c, 1.00 and $1.39

Underwear for ladies', gents and children at Very low ptices for Good quality. Also a big line of Winter Gloves.

USE PRESS WANT ADS

G.O.P. LOSSES IN STATE

Democrats Gain Three Senatorships and Twenty-six Assemblymen.

GOOD BYE, MR. DRYDEN

United States Senator's Chances Are Slim—Hudson and Essex Counties Democratic.

Returns from yesterday's election in New Jersey show that although the ship of State has again been confided to the Republican party, the chances are very unfavorable for United States Senator John F. Dryden's re-election by the incoming Republican Legislature. The "cashless campaign" of his Democratic rival, Colonel Edwin A. Stevens, may not have been in vain.

Though the new excise law or "bishops' act" played an important part in the contest because the liquor men are bent on its repeal, it is not believed that the statute will be effaced for more than a year at least, unless indications belie the prevalent belief. It is not likely the Republican majority in the Senate will reverse its record of last winter, and if it does not that alone would save the act.

Of the twenty-one members of the Senate there are thirteen holdovers, all of the thirteen having voted for the "bishops' law" last winter. It is confidently felt that none of these will vote for its repeal. With the Republican Senators chosen yesterday there are enough in the upper house in favor of the law to warrant the belief that it will not be disturbed for some time to come.

The big victories of the Democrats in Hudson county over the Republican regulars, or Dickinson machine tickets, were features of the election that made the Republican bosses wince.

In Middlesex county the election of Senator William H. C. Jackson, Republican, over George S. Silzer, Democat, is in doubt.

The triangular fight for Senator in Burlington county was won by Samuel K. Robbins, Republican, his competitors being Arthur J. Collins, Democrat, and George Wildes, Independent, who is a Colbyite.

The bitter Senatorial contest in Cape May County resulted in the election of Robert E. Hand, the Republican candidate, over Samuel E. Ewing, Democrat, who was indorsed by the Prohibitionists and by the Roosevelt Republicans.

The New Legislature.

The new Republican Legislature elected yesterday in New Jersey will stand on joint ballot.

	Rep.	Dem.
Senate	16	5
House	34	26
Joint ballot	50	31

Republican majority on joint ballot, 19.

Republican majority of present Legislature on joint ballot, 67.

Newly Elected State Senators,

The State Senators elected yesterday, the astericks indicating re-election, are:

Burlington—Samuel K. Robbins (Rep.).

Cape May—Robert E. Hand (Rep.).

Hunterdon—William C. Gebhardt (Dem.).

Middlesex—*William H. C. Jackson (Rep.).

Passaic—John Hinchliffe (Dem.).

Sussex—*Dr. Jacob C. Price (Dem.).

New State Senate Complexion.

The next State Senate will stand 16 Republicans and 5 Democrats as follows:

	Term expires.
Atlantic—Edward S. Lee, R.	1907
Bergen—Edmund W. Wakelee, R.	1907
Burlington—Samuel K. Robbins, R.	1909
Camden—William J. Bradley, R.	1908
Cape May—Robert E. Hand, R.	1908
Cumberland — Bloomfield H. Minch, R.	1907
Essex—Everett Colby, R.	1908
Gloucester—John Boyd Avis R.	1908
Hudson—James F. Minturn, D.	1907
Hunterdon—William C. Gebhardt, D.	1909
Mercer—Barton B. Hutchinson, R.	1907
Middlesex——W. H. C. Jackson, R.	1909
Monmouth—Oliver H. Brown, R.	1907
Morris—Thomas J. Hillery, R.	1907
Ocean—George L. Shinn, R.	1907
Passaic—John Hinchliffe, D.	1909
Salem—William Plummer, Jr., R.	1908
Somerset—Samuel S. Childs, D.	1908
Sussex—Dr. Jacob C. Price, D.	1909
Union—Ernest R. Ackerman, R.	1908
Warren—Johnston Cornish, D.	1908

The present State Senate stands 17 Republicans and 4 Democrats.

Next House of Assembly.

The House of Assembly chosen yesterday will stand 34 Republicans, and 26 Democrats, as follows, the asterisk indicating re-election:

Atlantic—*T. C. Elvins, R.; Bergen—Guy L. Fake, R., James Devine, R.; Burlington—*John B. Irick, R., Griffith W. Lewis, R.; Camden—*Samuel P. Jones, R., *Theodore B. Gibbs, R., Frank B. Jess, R.; Cape May—Corsville E. Stille, R.; Cumberland—*B. Frank Buck, R., Frank

B. Potter, R.; Essex—E. H. Wright, Jr., D., Simon Hahn, D., John Baader, D., Patrick H. Corish, D., Thomas J. Mead, D., John C. Groel, D., John Breunig, D., John W. Lane, D., E. E. Lethbridge, D., D. J. Brady, D., H. F. Backus, D.; Hudson—Mark A. Sullivan, D., Charles P. Olwell, D., J. P. Tumulty, D., James Baker, D., C. Hendrickson, Jr., D., Chas. H. Blohm, D., Joseph Riordan, D., Philip Daab, D., O. F. Auf der Heide, D., A. C. Eppinger, D., V. Holzafel, D.; Gloucester—*Wm. C. Cattell, R.; Hunterdon—*O. S. Holcombe, D.; Mercer—*Alfred N. Barber, R., *Wm. F. Burk, R., Dr. H. D. Thompson, R.; Middlesex—*Frank Crowther, R.; *Wm. R. Drake, R., *E. E. Haines, R.; Monmouth—I. B. Davidson, R., T. N. Lillagore, R., F. J. Manson, R.; Morris—*R. J. Chaplin, R., Henry W. Buxton, R.; Ocean—Samuel S. Taylor, R.; Passaic—*Jno. D. Prince, R., Wm. J. Hurley, R., A. McLean, R.; Salem—S. A. Ridgway, H. Radcliffe, R., V. Wood, R., Colin R.; Somerset—Wm. W. Smalley, R.; Sussex—*Levi H. Morris, D.; Union—*R. Perkins, R., *Peter Tillman, R., John R. Moxon, R.; Warren—*Joseph H. Firth, D.

The Assembly elected last year stood 57 Republicans and 3 Democrats.

County Officers Chosen.

Elections of important county officers resulted as follows, asterisks indicating re-election:

Burlington—Surrogate, William P. Lippincott (Rep.); auditor, William W. Worrell (Rep.).

Essex—Supervisor, John F. Otterbein (Dem.).

Hudson—Surrogate, John P. Eagan (Dem.); supervisor, *H. Otto Wittpen (Dem.).

Passaic—Sheriff, Dr. J. Frank Van Noort (Dem.); county clerk, *John J. Slater (Rep.); register of deeds, George A. Fischer (Rep.).

Group of New Mayors.

Mayoralty elections resulted as follows, asterisks indicating re-election:

Allenhurst—*James McAlston.

Belvidere—George A. Angle (Rep.).

Bridgeton — George Hampton (Dem.).

Bloomfield—William P. Sutphen (Rep.).

Boonton—Dr. C. Lloyd Decker (Rep.); was unopposed.

Burlington—C. Taylor Rue (Rep.).

Deal Beach—*William S. Hogencamp (Dem.).

East Orange—*William Cardwell (Rep.).

Egg Harbor City—Frederick Berchtol (Dem.).

Elizabeth—P. J. Ryan (Dem.).

Gloucester City—Robert A. Lincoln (Rep.).

Hackensack—Cortlandt Linkroum (Rep.).

Hackettstown—*Dr. Alvah C. Van Syckle (Dem.).

Harrison—*Joseph P. Riordan (Dem.).

Irvington—William G. Glorieaux (Rep.).

Long Branch—William O. McFaddin (Rep.).

Monmouth Beach—William Heitzman (Dem.).

Montclair—Henry V. Crawford (Rep.).

Morristown — Alexander Bennell (Rep.).

Newark—Jacob Haussling (Dem.).

Nutley—Thomas S. Brown (Rep.).

Orange—*Isaac Shoenthal (Dem.).

Perth Amboy—Jens K. Jensen (Rep.).

Phillipsburg—*Joseph H. Firth (Dem.).

Plainfield—Charles J. Fisk (Rep.); was unopposed.

Red Bank—J. W. J. Bonell (Rep.).

Vineland—Dr. Waldo F. Sawyer (Rep.).

Westfield — Augustus L. Alpers (Rep.).

West Orange—G. Howlett Davis (Rep.).

Woodbury—*Samuel H. Ladd (Rep.); was unopposed.

HUGHES WINS.

Elected Governor of New York by 67,500 Plurality.

Charles Evans Hughes, Republican, was elected Governor of the State of New York yesterday by a plurality of 67,500 votes over William Randolph Hearst, Democratic and Independence League candidate.

The city vote for Hearst was insufficient for a moment to stem the tide of up-State ballots for Hughes. The Republican candidate reached the Bronx with a plurality of 129,750. Odell, in 1902, had only 131,000 plurality up-State; Higgins two years ago reached the Bronx with 160,000 plurality.

Hearst lost Erie, Schenectady, and Monroe counties, in all of which he had confidently counted on beating his opponent. Albany went against him. Westchester gave Hughes the remarkable plurality of 9,000, Onondaga contributed 8,500, Chautauqua 6,000, St. Lawrence, Ulster, Oneida, Rensselaer, Orange, Oswego, Broome, Greene, Herkimer, Jefferson, Montgomery, Fulton, Washington and Wayne all added to the total in the Hughes column.

Hughes carried all the up-State counties with the exception of Chemung, which gave Hearst 300 plurality; Hamilton, which gave him 116, and Schoharie, where the Democratic candidate got a plurality of 250. Two years ago Chemung gave Higgins a plurality of 1,180, and the Democratic plurality in Schoharie was 408.

Erie county, Democratic State Chairman Conners' stronghold, which the Hearst forces had been claiming by 5,000, went for Hughes by about 1,500.

THE GREAT 12 ACRE STORE

HAHNE & Co

Newark's Store Beautiful

BROAD & NEW & HALSEY STREETS

Meaning of Returns.

Merit Meets With Popular Approval.

WHEN THE FIGURES ARE ALL IN & TABULATED THE PEOPLE'S CHOICE IS ACCLAIMED. WHEN THE FIGURES FOR OUR SEASON'S BUSINESS IS ALL IN WE KNOW WHETHER WE HAVE MET WITH POPULAR APPROVAL OR NOT. UPON THE RETURNS OF PAST PATRONS MUCH DEPENDS. IF WE PLEASE A MAN ONE SEASON HE IS MORE THAN LIKELY TO COME BACK THE NEXT SEASON WITHOUT ANY URGING ON OUR PART. THAT SO MANY HUNDREDS OF MEN DO COME BACK AGAIN & AGAIN IS PROOF POSITIVE THAT THE CLOTHING WE ARE SELLING IS OF THE RIGHT SORT & MEETS WITH THE APPROVAL OF PARTICULAR MEN.

OUR "REGULARS" NEED NO ARGUMENT ON OUR PART TO KEEP THEM IN LINE, BUT THERE ARE THOSE WHO ARE "FLOATERS" WHO ARE, PERHAPS, AS YET UNCONVINCED OF THE MERITS OF OUR CLOTHING. THESE WE SEEK TO REACH BY AN OFFERING THIS WEEK OF

$15.00 and $18.00 Suits for

$12.

THESE SUITS ARE IN FASHIONABLE SINGLE-BREASTED MODELS & ARE MADE OF RICH ALL-WOOL CLOTHES, IN MEDIUM & DARK SHADES & MANY HANDSOME MIXTURES. THEY ARE SUITS THAT FOR QUALITY OF FABRIC, EXCELLENCE OF TRIMMINGS, BEAUTY OF STYLE & PERFECTION OF FIT ARE NOT SURPAST BY EVEN THE BETTER CLASS OF CUSTOM-MADE CLOTHES. AT OUR REGULAR PRICES THEY ARE EXTREMELY CHEAP. AT THE SPECIAL PRICE WE NAME THIS WEEK YOU WILL FIND THEM AN EXCEPTIONAL BARGAIN.

OTHER SUITS FOR MEN AT $20, $25, $30 & $35.

TOP COATS AT FROM $9.98 TO $35.

EVENING DRESS SUITS $15 & $20—UNMATCHT.

THE NEW WAY TO CURE DYSPEPSIA

PEPSOIDS DESTROY DISEASE GERMS OF THE STOMACH. TRY A BOTTLE—FREE.

Pepsoids cure the worst forms of Dyspepsia and all other Acute or Chronic Stomach Disorders by repairing the w— out lining of the stomach and destroys all disease germs. Dyspepsia once cured in this way never returns. Pepsoids is not a patent medicine, but the successful prescription of Dr. Oidman who has cured thousands of cases of Chronic Stomach Troubles, among them Cancer of the Stomach. It cost more money to produce Pepsoids than any similar preparation on the market, owing to the large quantity of the purest Pepsin and other expensive drugs each tablet contains, (see —— on bottle.) Pepsoids are sold at 50 —— bottle on an absolute guarantee to cure, or money refunded. We will send you, if you have not used Pepsoids before, a 50-cent bottle FREE; merely send us your name and address, and you will receive promptly a full sized bottle. You do not obligate yourself to pay a cent. All we ask after Pepsoids have cured or greatly benefitted you is, that you recommend Pepsoids to your friends. Every man or woman now has the opportunity of possessing a strong and healthy stomach. Will you grasp it? People with weak stomachs are always in misery. Pepsoids have made thousands of people happy by giving them what nature intended everyone should possess—a strong and healthy stomach, so as to enjoy the best there is in life. Try Pepsoids to-day, price only 50 cents a bottle at drug store. Or you may have a full sized bottle free by writing the Medical Department of The Vio Chemical Co., Chicago, Ill. 7

CADMUS BROS., Norh and Watchung Ave., Plainfield, N. J.

Vail JEWELER AND OPTICIAN

103 Park Ave.,

calls your attention to his

Rimless Glasses.

They Look Good and You See Good

HOT AIR

Furnished at Reasonable Cost.

We will install a steam or hot water heater, hot air furnace, heating stoves or kitchen range at prices consistent with quality of goods used.

We make a specialty of heating stoves and ranges—they are very attractive this season and will bear inspection.

OIL HEATERS—Just the thing for cool mornings and damp days.

WASHING MACHINES—Have you used the "Paragon?" It sells for $8 and it does the work.

Hardware and Housefurnishings.

A Complete Stock.

A. M. Griffen, 119-123 East Front Street. Tel. 6-J.

Advertisements

—FOR—

New York Herald, World, Times, Sun, Journal, Telegram, American, Brooklyn Eagle

—and—

Newark Evening News

Received at

The Daily Press

AT REGULAR OFFICE RATES.

Warren B. Travell, C. E.

GENERAL CONTRACTING and ENGINEERING

816 Third Place, Plainfield, N. J. Telephone 804-J

GIDDES' SHOES

make life's walk easy. You'll forget you have them on till its time to take them off.

SOROSIS and other standard makes, the only place to get them at.

Giddes' Shoe Store

COR. FRONT STREET AND MADISON AVENUE.

TRY A PRESS WANT AD

The Art ..of.. Expression.

The art of expression is possessed by jewelry just as in a human being. Nothing so well expresses one's tastes and characteristics; nothing so strongly conveys one's regard for another as a beautiful piece of jewelry. And no other gift requires so much exercise of good taste in the selection.

All our jewelry will be found of sufficient range and completeness as to meet every varying requirement as to taste and price. Our smaller pieces of jewelry, no less than the larger ones, are just as rich in expressiveness. Every line and every style is distinctly artistic, modern and exclusive.

J. Wiss & Sons

Jewelry, Silverware, Cut Glass, Cutlery and Eyeglasses

683 Broad St., Newark.

SIX O'CLOCK DINNER

It is dark before six o'clock these days. Light in the kitchen is essential to well prepared meals and to the comfort of the cook. Don't go about in darkness when good light is at hand.

We have Welsbach Lamps especially adapted to kitchen use. Have a look at them.

Burners complete 60c. and upwards.

Mantles 15c. and upwards.

GAS DEPARTMENT Public Service

TELEPHONE 467 J.

Schreiner's PHARMACY

PARK AVE. AND SECOND ST.

When you take medicine you do so because you want to get well quickly. Bring your Prescriptions to our Pharmacy, where they are compounded with the best and purest drugs.

LOWNEY'S CHOCOLATES AND BON BONS.

Have You Seen Evergreen Avenue?

Take a look at the extensive improvements now being made on that beautiful eighty-foot boulevard between Park and Hillside Avenues. These beautiful houses and fine building plots, in the best residential section of Plainfield, are yours at bargain prices.

Now is the time to buy, as it is our intention to considerably increase the present cheap prices to more reasonable ones as soon as a few more properties have been sold.

Speculators investigate. Sure profits.

Central Park Realty Co.,

917 Watchung Avenue, Plainfield, N. J.
1133 Broadway, N. Y., Tel. Madison Square 2338
Or Your Own Broker.
10-12-1m-wfs

SPORTS HERE AND THERE

FOOTBALL.

The Orange Field Club defeated Alis on the grounds of the latter yesterday by a score of 6 to 0. The victors scored on a fluke. It was a lively contest throughout, but was marred to some extent by injury to Banks, Bogert, of the O. F. C., and several other players on the opposing team.

There is still considerable talk in football circles about the O. F. C. and Dunellen elevens, and their inability to come together. The latest report is that the local team wants $100 to play at Dunellen, while the latter team is willing to play for a side bet of $50. Under the present circumstances the supporters of either team will not be satisfied until a game is arranged to decide the question of supremacy. O. F. C. claims the 150 pound championship of the State, but Dunellen disputes this.

Alis will play Dunellen at the latter place on Saturday and the game should be a fine one. Both elevens are putting up a strong game and there is very little advantage on either side.

The effective work of Princeton's scoring game has sent the Tigers up to the head of the class in total points. An ominous fact—for rivals—is that the Jerseymen are within three points of 200, more than any of the others. Last week Cornell and the Indians were ahead of Princeton in total points, but now Cornell is second and Carlisle third. Swarthmore continues to maintain a respectable total, and in the list of twenty-four teams printed below Swarthmore is the only one whose goal line has not been crossed. A goal from the field gave the only points made against the Swarthmoreans, while one or more touchdowns have been made against every other team in the list. As between the Army and Navy two touchdowns have been made against each. Four of the fifteen points scored on the Army were due to a field goal. The ten points charged against the Navy were due to a couple of touchdowns, neither touchdown being converted into a goal. Members of the big four were the ones that scored on the Army, while one of the big four and one lesser light scored on the Navy. The Williams eleven has at last succeeded in bringing its total of points scored above points made by opponents. Yale and Lafayette have scored at least twice in every game they have played. Lafayette scores grow smaller as harder teams are tackled but still show a strong, consistent offence. Yale in the last five games has done consistently unimpressive work in attack, not falling below ten points and not getting above seventeen. The grand total of points for the twenty-four teams is 2,395. Opponents' total is 668. The totals for the various teams and their opponents follow: Harvard, 140—11, eight games. Yale, 133—6, seven games. Princeton, 197—9, eight games. Pennsylvania, 147—46, eight games. Cornell, 193—31, eight games. Dartmouth, 78—42, seven games. Brown, 78—27, six games. Amherst, 30—25, four games. West Point, 59—15, six games. Annapolis, 86—10, eight games. Lafayette, 160—18, six games. Carlisle, 191—14, seven games. Pennsylvania State, 59—10, six games. Virginia, 130—18, eight games. Syracuse, 108—71, six games. Williams, 44—33, six games. Exeter, 44—30, nine games. Andover, 85—22, nine games. Colgate, 77—40, seven games. Weslyan, 33—58, six games. Fordham, 99—14, five games. Lehigh, 45—101, seven games. Michigan, 62—13, five games.

The hot blood of youth became so caloric in Chicago the other day that the second half of the game between school elevens was embellished by a fight between the rival bands of rooters. The Donnybrook Fair accompaniment took the form of a riot after the game, and the police were summoned post haste to quell the ardor of the disputants. The students were corralled by the cops and treated to a free ride to the police station. The legitimate scrapping on the gridiron was as mild as puss in the corner compared to the melees on the side. Fists filled the air, eyes took on the hue of midnight, punched probosces were as the sands of the sea, canes and rocks were used to give emphasis to the combat and the wholesale wrecking of debris created a boom in the hat business. The colored sub quarterback of one team fought with a follower of the other team, and the colored youth drew first blood, his opponent's nose being the source of claret supply. The two renewed the fight after the game. The police bore down on the combatants, and in the scuffle to escape the colored party took a knock on the conk from the cop, while the other half of the strenuous sketch was rush to a drug store. As has been said before in this column, the new rules increase the variety of the game.

The Broncho, 2:00 3-4.

The Broncho, 2:00¾, is in winter quarters in her old stall at Charley Dean's farm, Palatine, Ill.

(Other sporting news on page eight).

—Daily Press want ads. pay.

THE DAILY PRESS.

Home News. Independent in Politics.

A. L. FORCE, Editor and Proprietor.

Published Daily, except Sunday, at 3 p. m.

105 North Avenue. Telephone 61.

Two cents a copy. Ten cents a week. $5.00 a year in advance. Delivered by carrier or by mail. No extra charge for papers mailed to points in the U. S. and Canada.

The Daily Press has the most complete carrier and mail service of any paper in the metropolitan district.

Any subscriber failing to receive a single issue will confer a favor by notifying the business office.

Advertising rates mailed on application.

Copy for Change of Advertisements to ensure change the same day must be at the office by 9 a. m.

Plainfield, N. J., November 7, 1906.

GOT MORE VOTES THAN MAYORALTY CANDIDATE

J. W. MURRAY, JR., RUNS A BIT AHEAD OF C. J. FISK.

Murray, in his lone jog back into the collectorship, passed Fisk on his solitary saunter to the mayoralty. The collector got twenty-five more votes than the head of the municipal ticket. The difference in the votes desn't mean anything in particular, except that it gives Mr. Murray a chance to smile at Mr. Fisk in memory of the jollying they indulged in over the prospects of one running ahead of the other.

There were two more votes for Murray in the second district of the First ward; five more in each of the districts of the Second; five and four respectively in the First and Second districts of the Third where both candidates live and four more in the Third district of the Fourth.

The vote by wards for the unopposed candidates:

Mayor (Fisk).

First Ward.

First district	454
Second district	224

Second Ward.

First district	494
Second district	221

Third Ward.

First district	418
Second district	212

Fourth Ward.

First District	340
Second district	421
Third district	427

Collector (Murray).

First Ward.

First district	454
Second district	226

Second Ward.

First district	499
Second district	216

Third Ward.

First district	423
Second district	216

Fourth Ward.

First district	340
Second district	421
Third district	431

GOTHAM FOR HEARST.

He Carries City of New York by 70,000 Majority.

Hearst carried New York city by about 70,000. His majority was 245,000 less than the combined pluralities for McClellan and Hearst last year and 10,000 less than the plurality for Herrick two years ago.

Manhattan and the Bronx gave Hearst a majority of 60,000. Hearst carried Kings county by the small plurality of about 5,000. Kings was Hearst's strongest supporter last year, giving him a plurality of 16,000.

Queens rolled up a plurality of 7,000 for Hearst. In Richmond Hearst's plurality was 800.

Republicans Beat Negro Candidate.

Sea Bright, N. J., Nov. 7.—At the borough election yesterday Ernest Chatman, a negro, candidate for Councilman, was beaten by James H. Johnson, Democrat, by 182 to 53. The borough is nominally Republican. Abram Emley and Frederick Brown, Democrats, were also elected Councilmen.

Republicans Sweep Chatham.

Chatham, Nov. 7.—The entire Republican ticket here was elected by a majority ranging from thirty to sixty. For Congress, Fowler (Rep.) received 58 majority; Chaplin and Buxton (Reps.) 51 and 46, respectively, for Assembly. Hitchings beat Smith for coroner by 59.

F. C. Jennings and family, formerly of Rockview avenue, who have spent the summer out of town, have gone to New York city for the winter.

ARE WE GETTING YOUR BUNDLE ?

Our Domestic Finish on Shirts, Collars and Cuffs cannot be approached by any other laundry in Plainfield.

American Steam Laundry

H. W. MARSHALL' Proprietor.

'Phone 210-R. 122 East Front St.

JERSEY'S STAFF IN NEXT CONGRESS

DEMOCRATS CAPTURE FOUR OF TEN SEATS IN THE LOWER HOUSE.

For the ten seats in the national House of Representatives to which New Jersey is entitled, the Republicans, who have been in control of nine of them, yesterday succeeded in electing four of their candidates, one district is in doubt and the rest of the Congressional berths went to Democratic nominees.

James E. Martine's defeat by Representative Charles N. Fowler in the Fifth district was a keen disappointment to himself and friends.

In the Sixth district former Representative William Hughes, Democrat, beat George H. Burke, Republican.

As was expected, Eugene W. Leake, Democrat, defeated Charles E. Pickett, Republican, in the Ninth district. Pickett is the superintendent of the Bayonne refining plant of the Borax Trust.

As usual the Tenth district went overwhelmingly Democratic, James A.Hamil winning over Howard B. Cruse, Republican, by a large plurality.

The fight for the Second district Congressional berth made by Councilman William Riddle, of Atlantic City, the Labor and Lincoln Republican nominee, was not a serious factor, as his candidacy has been repudiated by President Ford, of the State Federation of Labor, and President Dennis A. Hayes, of the National Bottle Blowers' Association.

The estimated pluralities of the successful candidates are as follows, the asterisks indicating re-election:

First district—*Henry C. Loudenslager (Rep.), 9,000. Loudenslager's plurality in 1904 was 10,804.

Second district—*John J. Gardner (Rep.), 8,000. Gardner's plurality in 1904 was 13,261.

Third district—*Benjamin F. Howell (Rep.), 4,500. Howell's plurality in 1904 was 6,703.

Fourth district—*Ira W. Wood (Rep.), 4,000. Wood's plurality in 1904 for the full term was 5,626 and 5,655 for the short term.

Fifth district—*Charles N. Fowler (Rep.), 1,000. Fowler's plurality in 1904 was 5,234 over Martine.

Sixth district—William Hughes (Dem.), 600. The Republican candidate in 1904, Henry C. Allen, won over William Hughes (Dem.) by a plurality of 510.

Seventh district—Election in doubt. Parker's plurality in 1904 was 11,231.

Eighth District—Le Gage Pratt (Dem.), 2,000. The Republican candidate in 1904, William H. Wiley, was elected over Seymour (Dem.) by a plurality of 12,541.

Ninth district—Eugene W. Leake (Dem.), 2,000. In 1904 the Republican candidate, Marshall VanWinkle, was elected by a plurality of 2,425.

Tenth district—James A. Hamill (Dem.), 8,000. Allan L. McDermott, the Democratic nominee in 1904, won by a plurality of 5,334 over Walker (Rep.) Hamill was Democratic leader in the New Jersey House of Assembly two years ago.

DEFEAT OF HEARST PLEASES PRESIDENT.

President Roosevelt returned at 6:30 last evening from Oyster Bay, where he went to cast his vote. He was accompanied from New York by Secretary Root. He went directly to his office to receive election returns. An excellent bulletin service was furnished the President, and he remained in his office until 8 o'clock, receiving the news.

When it appeared that Hearst was defeated in New York the President expressed great satisfaction.

At 8 o'clock last night the President went to the White House and dined with Mrs. Roosevelt and the children. There were no guests. During dinner some of the important bulletins were sent over to the White House.

Shortly after 9 o'clock the President returned to his office and with a number of friends, including Assistant Attorney-General Cooley, read the returns and discussed the outcome.

The greatest election crowds ever seen there, even at the close of a Presidential contest, surrounded bulletin boards last night. Interest chiefly centered in New York. There was but little cheering, as the throngs seemed to be for Hearst, and disappointed at the result.

Following the example of President Roosevelt, nearly all the members of his Cabinet voted. Secretary Root cast his ballot in New York city, Secretary Bonaparte in Baltimore County, Md.; Assistant Secretary Oliver in Albany, N. Y., and Assistant Secretary Newberry at Detroit, Mich.

Secretary Taft and Assistant Secretary Bacon were on their trip to Cuba during the days allotted to registration and did not vote yesterday.

Vote for 'Squire and Constable.

In the First district of the First ward, Peter Thompson received 351 votes for Justice of the Peace, and Constable Peter V. Weaver received 352. In the Second district Mr. Thompson and Mr. Weaver each received 169 votes. This was the only ward in the city having candidates for these offices.

—Advertise in The Daily Press.

The Woodhull & Martin Store.

BUTTERICK PATTERNS FOR NOVEMBER.

Women's Ready-to-wear SUITS and DRESSES.

All new and fresh from the makers. We invite attention to the distinctively fashionable models. They are garments that meet the requirements of the best dressed women.

Women's Long Coats in all styles from **$6.00 to $25.00**

Women's Suits, in black, grey, blue and checks, from **$10.00 to $60.00.**

Women's Skirts of voile, unlined, at..... **$9.50**

Women's Skirts, with silk drop, full pleated, from **$14.50 to $22.50.**

Women's Skirts, of Panama, from **$4.98 to $15.00**

WE INVITE SPECIAL ATTENTION TO OUR LINE OF EVENING WAISTS, DRESSES AND OPERA CLOAKS.

An Immense Display of WINTER DRESS GOODS

Comprising everything that's new and desirable. Without a doubt the greatest exhibition of dress fabrics we have ever shown. Broadcloths, Panamas, Cheviots, Homespuns, Serges, Prunellas, Batiste, Cashmeres, Henriettas, Lavender Plaids, Shadow Plaids and French Flannels, all moderately priced.

Sale of Table Cloths

Fine Table Damask, 70 inches wide. at **75c a yard**

Heavy Satin Table Damask, 70 and 72 inches wide, at **$1.00, $1.25, $2.00 and $2.50 a yard.**

Napkins to Match the above at **$2.50 to $5.00 a dozen**

Linen Damask Table Cloths, size 8x8 and 8x10, from **$3.00 up.**

Damask Table Sets, cloth and napkins to match, **$6.50 to $10.00.**

Table Padding Felt,.....at 50c, 65c and 75c a yard

The same for extra large tables, 2 yards wide at **93c a yard.**

New Candle Sticks—Glass Sticks with imported shades and bead fringe. Very handsome and ornamental, **$1.50 and $1.98.**

Fine Millinery

You have never seen in this town before such a charming array of high class millinery as that which now graces our parlors. Every suitable shape and every color and trimming scheme that is within the realm of good taste and of fashion is richly represented.

SALE OF ROCKERS

$1.69 instead of 2.98.

Finished in Oak and Mahogany. Some with Fancy Embroidered Cobbler Seats and others with Upholstered Velour Seats.

Owing to the extremely low price we cannot accept C. O. D. or charge orders for them.

MANY SPLIT TICKETS HERE.

Another Feature of Election in New Providence Was Tie in the Mayoralty Contest.

New Providence, Nov. 7.—Split tickets marked the election in both the borough and township. James E. Martine, the Democratic Congressional candidate, was beaten in the borough but carried the township. The vote in the township follows: Congress—Fowler (Rep.), 38; Martine (Dem.), 56. Assembly—Perkins (Rep.), 51; Moxon (Dem.), 50; Tillman (Rep.), 50; Desmond (Dem.), 42; Hague (Rem.), 42; Coulter (Dem.), 42. The vote in the borough follows: Congress—Fowler (Rep.), 99; Martine (Dem.), 78. Assembly—Perkins (Rep.), 97; Moxon (Rep.), 98; Tillman (Rep.), 99; Desmond (Dem.), 79; Coulter (Dem.), 77; Hague (Dem.), 78.

A feature of the election here was the fact that in the contest for Mayor of the borough Thomas B. Crane, the Democratic candidate, and Alfred G. Mason tied at 89 votes each. The ballots were twice recounted, but the result was the same.

SUMMIT HITS PERKINS.

No excitement above the ordinary was occasioned by the election in Summit. The vote as a whole was lighter than last year, and this with a larger poll list. The Republican ticket throughout the city was successful, with Randolph Perkins, Assembly candidate for re-election, running behind his ticket.

For Congress, Charles N. Fowler, Republican, won out over James E. Martine, Democrat, by a majority of 212. On the Assembly ticket, Randolph Perkins, Peter Tillman and John R. Moxon defeated James E. Desmond, Joseph Hague and Henry C. Coulter, Democrats, by an average of 212. For conorer, Lufburrow dedeated Wagner, Democrat, by 265.

Martine Carries Madison.

Madison, Nov. 7.—James E. Martine, Democratic candidate for Congress in the Fifth district, carried Madison by a plurality of 40 votes over Representative Charles N. Fowler, Republican. The vote was 450 to 410. For the Assembly candidates the vote here was as follows: R. J. Chaplin and Henry W. Buxton, both Republicans, 414 and 415, respectively; August H. Bartley and Samuel Brant, both Democrats, 452 and 456.

Washington for Martine.

Washington, N. J., Nov. 7.—Only sixty per cent. of the votes of the borough were polled in Washington, and there were only a few workers at the polls. James E. Martine, Democratic Congressional candidate, carried the town by forty-two plurality.

NOTICE.

Notice is hereby given that under the provisions of an act of the Legislature of the State of New Jersey, entitled "An Act concerning Savings Banks" approved May 2, 1906, and as directed by a resolution adopted by at least three-fourths of all the managers of "The Dime Savings Institution of Plainfield" at a meeting of the Board of Managers held at its banking rooms, November 5, 1906.

It is the intention of the Board of Managers of "The Dime Savings Institution of Plainfield" to apply to the Commissioner of Banking and Insurance for leave to change the name of said "The Dime Savings Institution of Plainfield" to the "Plainfield Savings Bank."

Dated, Plainfield, Nov. 5, 1906.

William F. Arnold, President.

James C. Pope, Secretary. 11-7-4wk

Enormous Profit in Squabs

There is more than FOUR TIMES MORE MONEY IN SQUABS than in chickens with less than ONE-THIRD original outlay!

Being small and hardy, they can be raised easily with little cost in any disused shed, out-house or loft, and can be tended out of business hours.

DEMAND ALWAYS EXCEEDS SUPPLY—you can sell at your own door for as high as $1.50 a pair all you can raise, and they GROW TO MARKETABLE SIZE IN FOUR WEEKS.

How to start, how to fit your breeding pen, how to feed, and how to sell told in SQUAB RAISING FOR PROFIT AND PLEASURE, by K. Alexander.

Sent postpaid upon receipt of $1.00.

Address—KARST & KARST, Dunellen, New Jersey.

TAYLOR & CO., Jewelers and Opticians,

(Next to J.C. Station)

152 North Avenue.

Telephone 752-R.

Eyes examined and Optical prescriptions accurately filled. Also fine Watch, French and Chime Clock Repairing and Adjusting. Clocks called for and delivered.

Mrs. Irving W. Clark, of Webster place, has gone to Moorestown, N. J., to spend a week with relatives.

Mrs. Elmore D. Moffett, of Orchard place, has returned from Baltimore, where she has been spending a few weeks.

A STEADY AND PERMANENT INCREASE IN DEPOSITS (FROM $719,122.36 in 1901 to $1,422,994.08 in 1906) SHOWS THAT THE FIRST NATIONAL BANK OF PLAINFIELD ENJOYS THE CONFIDENCE OF THE COMMUNITY AND THAT THE SERVICE RENDERED IS SATISFACTORY. . . . . .

Wm. Jeffery

136 Park Ave.

This office can supply some attractive first mortgage loans bearing interest at 5 and 6 per cent. in small and large amounts. Will be pleased to have those with money to loan on such securities, communicate with us.

William Jeffery,

JEFFERY BUILDING,

136 Park Avenue, Plainfield, N. J.

'Phone 44.

BAZAAR

at

Grace Church Parish House

Sixth and Sycamore Sts.,

November 7th and 8th,

afternoons and evenings.

No charge for admission.

Supper served from 6 to 8 p. m. 11 3 4

Looks like Business!
The people coming to Peck's.
Acts like Business!
Goods going from Peck's Store.
It is Business!
Giving Values and getting the Cash.

Mattress Sale.

We have a most complete stock of good, healthful Mattresses in all regular sizes with good assortment of tickings of best makes and the prices you will find low.

Pillows
Rolls
Pads
C'mfort'bles

Enamel Beds
Springs
Cots
Cribs

Our large and well selected stock of **Carpets, Rugs** and **Furniture** you will find complete.

Send us your order for house cleaning by the Compressed Air method—the best way always.

Shirley & Johnston

BABCOCK BUILDING.

THE DIME SAVINGS INSTITUTION

PAYS 3½ PER CENT.

ON DEPOSITS.

INTEREST BEGINNING

FIRST OF EVERY MONTH.

It Frequently Happens

that people of wealth are in possession of large sums of money for which no satisfactory investment is readily found. In such cases, this bank will issue a special certificate of deposit bearing interest at a liberal rate, if left for a reasonable time.

CITY NATIONAL BANK.

Public Auction!

Opposite Netherwood Hotel, on Park Terrace, corner of Park Place, near Netherwood depot, plot of beautifully situated land, front age 88 ft. average depth 125 ft., title is guaranteed by the Fidelity Trust Co., will be sold to highest bidder on Thursday, Nov. 8th, at ten o'clock, in the forenoon. Terms of sale will be read at the sale.

WILLIAM JEFFREY,

136 Park Avenue.

'Phone 44.

THIS PROPERTY IS NOT RESTRICTED.

TALKING MACHINES

EDISON OR VICTOR.

HARRY K. LISTER, 161 North Ave.

USE PRESS WANT ADS.

WHAT THE KIDNEYS DO.

Their Unceasing Work Keeps Us *Strong* and Healthy.

All the blood in the body passes through the kidneys once every three minutes. The kidneys filter the blood. They work night and day. When healthy they remove about 500 grains of impure matter daily, when unhealthy some part of this impure matter is left in the blood. This brings on many diseases and symptoms—pain in the back, headache, nervousness, hot, dry skin, rheumatism, gout, gravel, disorders of the eyesight and hearing, dizziness, irregular heart, debility, drowsiness, dropsy, etc. But if you keep the filters right you will have no trouble with your kidneys.

Mrs. Julia Hynes, of 523 Sixth street, Plainfield, N. J., says: "For nearly a year I was suffering with a severe pain in the loins, or what is generally called backache. I was also afflicted with a stiffness or lameness of the limbs and the kidney secretions were highly colored and contained some sediment. Any remedies that I took to clear up the kidney secretions and rid me of my aches and pains did me apparently no good or benefit. I heard of Doan's Kidney Pills doing so much for people suffering as I was, and began using them, getting a supply at Randolph's drug store. Though at first I saw no change in my condition, I soon began to have less pain in my back and my limbs were not stiff any more. I kept right on with the pills and took them several months, with the result that they cured me of my trouble and I am glad to endorse them."

For sale by all dealers. Price 50 cents. Foster-Milburn Co., Buffalo, New York, sole agents for the United States.

Remember the name—Doan's—and take no other.

NEWS IN THE SUBURBS

SOUTH PLAINFIELD.

The beautiful weather of yesterday was an ideal Election Day, particularly for the Republicans who hold back when the day is stormy, although yesterday both parties were vigilent in securing votes for their favorite candidates. This town (although a Democratic one) had a sweeping Republican majority.

Mrs. Walter Sisty and little daughter, who have been visiting here for the past two weeks, have returned to their home at Lake Hopatcong.

Mrs. Carmechial, of Cleveland, O., is visiting her sister, Mrs. Alfred Foote, of Plainfield avenue.

Rev. A. C. T. Attlee will lecture this evening on "Nicholas Nickleby" in the Baptist church.

Colonel John I. Holly and family have moved to Madison avenue, near Randolph road.

Mrs. Voorhees, of Oak Tree, is making extensive preparations at his home there.

Mr. and Mrs. Faber spent yesterday at their summer home here.

Peter Johnson is spending a few days at Matawan, N. J.

Miss Emma Manning has returned from a visit to Newark.

(Additional suburban news on page 2).

MIDDLESEX IN DOUBT.

George S. Silzer, Democrat, May Have Defeated Jackson.

New Brunswick, Nov. 7.—Senator William H. C. Jackson, Republican, may be defeated by George S. Silzer, Democrat, in Middlesex county. Silzer based his campaign on an anti-bribery crusade. He is chairman of the Middlesex County Democratic Committee.

The present Republican Assemblymen in Middlesex, Frank Crowther, of Perth Amboy; William R. Drake, of Stelton, and Edward E. Haines, of South Amboy, are believed to be re-elected. The Democratic Assembly nominees were Dr. Hugh Ramsay, of Perth Amboy; Dr. Thomas Haggerty, of this city, a brother of Dr. Haggerty, of Newark, and Alfred Kerr, of South Amboy.

Congressman Howell will carry the county by 1,000.

Randolph's Compound "White Pine and Tar" Cough Syrup

is a Sure and Safe Remedy for Coughs and Colds. For hoarseness, it gives speedy relief.

People who have used it say "they would not be without it in their homes."

If you have a cold—don't delay getting and taking our Compound "White Pine and Tar" Cough Syrup—then you'll know how promptly it cures.

L. W. RANDOLPH,

The City Pharmacy,

143 West Front St.

DUNELLEN HAS A COLLECTORSHIP FIGHT

TIE VOTE AND THE RESULT WILL BE DECIDED BY THE COURT.

Looking for one error, the election officers of Dunellen found another, last night, and as a result they didn't get through counting until after breakfast time this morning, and I. J. Stites, Republican candidate for collector, is making preparations to bring the ballot box into court. He claims a tie between him and his Democratic opponent, John W. Moynihan, arrived at by the election officers, should be replaced b ya plurayity of two for him.

The fight between the parties in Dunellen was close, and the closest possible race developed between Stites and Moynihan. In totalling the ballots last night, an error in the votes for Fedderman and Coriell, councilmanic candidates, was discovered, and a recount began. At that time, Moynihan was checked up as one vote better than Stites. Before the recount ended an error was discovered that wiped out the plurality of one, and established a tie, on the official count, between the collectorship candidates.

Mr. Stiles protested against the rejection of two bollots cast for him as defective. They were thrown out because his name was written in "Sties." Mr. Stiles declared this morning that the intent of the voters who cast those ballots was plain, and he intended to have the court's safeguard them in their constitutional rights.

The Republicans won on the county ticket, and lost all but one Councilman on the local ticket. The vote:

For Congress, Howell (R.), 193; Harvey (D.), 174. For State Senator, Jackson (R.), 188; Silzer (D.), 181. For Assembly, Drake (R.), 192; Crowther (R.) 189; Haines (R.), 192; Ramsey (D.), 177; Kerr (D.), 177; Haggerty (D.), 177. For Coroner, Beekman (R.), 194; Morgan (D.), 177. For Assessor, Fisher (R.), 178; Peters (D.), 193. For Collector, Stiles (R.), 184; Moynihan (D.), 184. For Council, full term, Fedderman (R.), 174; Coriell (R.), 183; Richards (D.), 191; Starker (D.), 190. For Council, one year, Churchill (R.), 204; Bolard (D.), 159.

MORRIS KEEPS IN FOLD.

Republican Assembly Delegation Chosen—Morristown Republicans Win.

Morris county's Assembly delegation for the coming legislative session will again be Republican, R. J. Chaplin having been re-elected and Henry W. Buxton having been chosen as a fellow-lawmaker by 1,800 pluralities. Their defeated Democratic rivals were Samuel Brant and Augustus H. Bartley, who had been placed on their party ticket after Edward A. Quayle, of Morristown, and Whitfield B. Gillen, of Dover, had declined the nominations.

Fowler, Republican, for Congress, carried Morris by 1,500.

Morristown elected Alexander Bennele, Republican, over Charlton A. Reed, Democrat, for Mayor, by 100 majority, and three aldermen out of four, Messiar, Democrat, in the Second ward, being elected. The Republicans will retain a majority in the Board of Aldermen.

Assemblyman-elect Buxton has been a resident of Morristown since boyhood. He is engaged in business in Newark and is a graduate of Princeton.

SOUTH PLAINFIELD, TOO.

The Republicans had an easy time in South Plainfield. They cast 102 ballots to their opponents' 61, and practically all the candidates got nearly the total vote. The figures: For Congress, Howell, R., 96; Harvey, D., 63; for State Senator, Jackson, R., 86; Silzer, D., 69; for Assembly, Drake, R., 96; Crowther, R., 98; Haines, R., 98; Ramsey, D., 62; Kerr, D., 61; Haggerty, D., 62; for coroner, Beekman, R., 81; Morgan, D., 78; for collector, La Rue, R., 100; Kelly, D., 69; for assessor, Coriell, R., 86; Nelson, D., 70; for township committee, Hamilton, R., 104; Geary, D., 56; for justice of the peace, Von Minden, R., 98; Rogers, D., 61.

Mountain Results.

Out of the 176 votes polled in North Plainfield township, the Republicans got 105 and the Democrats 65, the Prohibitionists 5 and the Socialists 1. Demler, for freeholder, and one other of the local candidates on the Democratic ticket, won over their opponents. The proposition to abolish the freeholders was voted down by 107 to 23. The vote: For Congress, Wood (R.), 106; Southwick (D.), 59. For Assembly, Smalley (R.), 110; Steele (D.), 61. For Coroner, Wild (R.), 105; Bowers (D.), 66. For Freeholder, Titus (R.), 58; Demler (D.), 112. For Tax Collector, Ackor (R.), 105; Bodin (D.), 69. For Township Committeeman, Beetham (R.), 77; Brokaw (D.), 95.

Meet After Many Years.

Mr. and Mrs. Charles Polkinghorne, of Golconda, Nev., are visiting the former's sister, Mrs. Paul Symons, of East Third street. It is the first time that Mr. Polkinghorne and Mrs. Symons have met in twenty-seven years and is former's only visit East since 1871.

CANNED GOODS AND EVAPORATED FRUITS.

The famous "WHITE LABEL" Brand, noted for their fine flavor, wholesomeness and absolute purity.

The Evaporated Fruits are delicious, retaining the full rich flavor of the fruit.

CANNED VEGETABLES.

Peas, Early June—Asparagus, large green stalks—Lima Beans, small Asparagus points—Tomatoes, solid hand packed.

EVAPORATED FRUITS.

Pealed Peaches—Apricots—Prunes.

NEUMAN BROS.,

WATCHUNG AVE. and FIFTH ST.

FIRE TRUCK DAMAGED.

Rear Wheels Strike a Pole While Making a Turn.

While on the way to a grass fire at Seventh street and Monroe avenue at 6:40, last night, the hook-and-ladder truck from headquarters ran afoul of a telephone pole at Seventh street and Park avenue. Daniel Keiderling, who was driving, swerved the front wheels into Seventh street safely but the rear pair took too wide a sweep and they caught the pole. William Jaeger, who was substituting as tillerman, tried to avoid the collision but without success and barely saved himself from being thrown headlong into the street.

The rear wheels were jammed under the body of the truck and it was necessary to use a jack to get them in the proper place. There were a couple of minor breaks on the vehicle that will put it out of commission for a few days. The fire wasn't worth the trouble of going out.

G. O. P. Controls County Board.

The Union county Board of Freeholders will stand twelve Republicans to eight Democrats as a result of yesterday's election. Woodruff was returned from Roselle Park and Meisel was returned from Springfield. Wahl and Potter were defeated in the three cornered fight in New Providence by Jones.

Miss Dorothy Wells, daughter of Mrs. Henry B. Wells, of Washington avenue, who has been travelling abroad, has returned to her home.

Advertised Mail Matter.

Plainfield, N. J., Nov. 5, 1906.
E. H. BIRD, P. M.

Abramson, Jno. N., Mr. 2
Alvans, A. R., Mr.
Berry, C. W., Mr.
Buis, F. W., Mrs.
Baker, Lou, Miss
Babcock, Irene, Miss
Bettman, Mr. and Mrs.
Clark, F. H., Mrs.
Cowell, Maude
Coconan, H. F., Mrs.
Cleaver, Mr.
Dawes, F. F., Mr.
DeVine, Adolph
Doty, T. E., Miss
Delaney, Mary, Miss
Ellison, D., Mrs.
Evers, J. M., Mrs.
Eadic, Erskine R.
Gibson, Edith, Miss
Grulley, Mr.
Green, Lizzie, Miss
Henton, P. V., Miss
Healy, Jno.
Heucks, E. W., Mr.
Hazlebar, E., Miss
Hearst, J., Mrs.
Hennigan, N., Miss
Hill, W. R., Mrs.
Jefferson, J., Mrs.
Jones, Mary, Miss
Jenkins, Reginald E.
Johnson, Cory, Mrs.
Johnson, K. E., Miss
Kellogg, Edward W., Esq.
Lavelme, Jos., Mr.
Levillie, Peter
Lyytekalner, Ida, Miss
Lanis, Susie, Miss
Miller, M. C., Miss
Miller, Milton, Mrs.
Midget Machine Co., The
McConnell, Andrew
McCutcheon, E., Mr.
Mack, T. J.
Morse, George L.
Mayers, D. C., Mrs.
McLane, M. J., Miss
Nichols, E. H., Miss
Ortner, L. C., Mr.
Penckert, Theo., Mr.
Pfaff, John
Peterson, O., Miss
Rush, H. C., Mrs.
Roy, Helen, Miss
Rinehart, Chas. A.
Sibley, R. P., Mr.
Sorenson, B. S., Mrs.
Smith, B. T., Mr. and Mrs.
Spencer, Ella, Mrs.
Smith, N. B., Mrs.
Swenson, W., Mr.
Smith, C., Mrs.
Southern, H., Mr.
VanNess, L., Mrs.
VanFleet, Jos., Mr.
Williams, M., Miss
Wells, J. E., Mrs.
Wilson, Robt., Mr.

Please say advertised.

DISSOLUTION OF CO-PARTNERSHIP.

Notice is hereby given that the co-partnership lately subsisting between John H. Doane and Thaddeus Doane, Jr., of Plainfield, N. J., under the firm name and style of Doane & Doane, was on the third day of November, A. D., 1906, dissolved by mutual consent All debts owing to said co-partnership are to be received by the said John H. Doane and all demands on the said co-partnership are to be presented to him for payment

JOHN H. DOANE,
THADDEUS DOANE, JR.

Witness: Vincent W. Nash, Jr.,
Dated Nov. 3, 1906. 11 5 3 eod

Tel. Connection 294-L.

JAMES HARPER

PRACTICAL PLUMBER.

Sanitary Plumbing, Heating, Testing Jobbing a specialty.

149 Manning avenue.

NOTICE!

Mr. Leon Moran begs to announce that he has opened his classes in drawing and painting at his studio, in the Babock building. Beginners taken. 11 5 3

ADOLPH BRANDT,

(Successor to LeVine)

121 WATCHUNG AVENUE.

Clothing Cleaned, Pressed and Altered. Satisfaction guaranteed. Prices reasonable. Give me a trial order. Six years with M. Weinberger. 11 6 tf

Who is to Blame

IF YOU HAVE A LOSS AND HAVEN'T ANY INSURANCE?

Fire, Life, Accident, Health, Plate Glass, Burglary, Bonds, Automobile, or any kind of insurance you may require or ought to have written in any of the best companies.

Angus P. Atwood,

Insurance and Real Estate.
All branches.

209 North Ave. Tel. 644-J.
66 Pine St., N. Y. Tel. 2685-John

$75 Two Elegant Upright Piano Bargains. **$95**

Steinway, Weber and other upright pianos at a sacrifice. Why pay the agent's enormous profit? See us. Terms to suit. Good square pianos, $5.00 up. Open evenings.

HADLEY'S, 315 West Front St.

When Your Teeth need attention consult

Dr. A. G. Atwood,

308 W. Front St.
Tel. 448-R.

CANARIES ALL SINGERS Seeds, Cages, etc

Kurzhal's, THEATRE BUILDING.

(Barber) WEST SECOND STREET

A. M. RUNYON & SON, UNDERTAKERS.

402 Park Avenue. Telephone No. 40.
Office open day and night.
Office of Hillside Cemetery.
New York Office—50 Great Jones Street, Tel. call 3245-Spring.
New York Embalmers License—1220.
New York Registered Licensed Undertaker No. 315.

T. A. MOORE.

UNDERTAKER AND EMBALMER.

Office—508 Watchung Ave. 'Phone 790
Residence—614 East 6th St. " 741-R
New York Office, 27 Great Jones St.
Telephone Call, 3249-Spring.
OFFICE OPEN DAY AND NIGHT.

Established 1872.

P. CASEY & SON.

UNDERTAKERS AND EMBALMERS.

Office, 116 Park Ave. Res., 417 W. Third St.
Office Open Day and Night. Tel. 264-R.

GEO. W. COLE.

UNDERTAKER AND EMBALMER

200 West Second St. Telephone 153.

OFFICE OPEN DAY AND NIGHT.

L. L. MANNING & SON,

STEAM GRANITE WORKS.

Corner Central Avenue and West Front Street. Opposite First Baptist Church.

Townsend's Granite Works,

Fourth and Richmond Streets.

Tel. 2214. Westfield trolley passes my office

Classified Advertisements

Rates for advertisements under this heading one cent a word for first insertion, one half a cent a word for consecutive insertions of the same advertisement running for less than one month; one month, fifty cents a line (6 words to a line), double rate for advertisement set in capitals.

No advertisements received for less than ten cents.

Copy for deaths and marriage notices and classified advertising accepted up to 2:30 p. m.

THE DAILY PRESS is not at liberty to give any information regarding advertisements that require an address in care of this office. Persons answering these ads. should mail or leave answers as stated in advertisements.

Help Wanted.

WANTED—Woman for general housework; two in family; good wages and comfortable home; references required. Mrs. Rose, 1405 Watchung avenue. 11 5 3 eod

WANTED—An experienced man to act as butler and house-man; only thoroughly competent man with first-class references need apply. Call any evening between eight and nine, at 1111 Park Ave. 11 7 2

WANTED—Young girl to assist with housework. 515 Park Ave.

WANTED—Young girl to assist with children; sleep home. 65 Westervelt avenue. 11 7 2

Help Wanted.

WANTED—Girls to work in Fairyland toy factory; steady work; good pay. Apply at factory, 121 East Fourth street, Plainfield, N. J. 23 1m

MACHINISTS — First-class drill press, monitor lathe and boring mill hands wanted at the Watson Stillman Co., Aldene, N. J. 11 5 6

WANTED—At once, cook, $25 per month; no washing. Call Intelligence Office, 22 Somerset place. 5 3

BOY wanted, about 16 years old. Watchung Silk Mills, Chatham street. 11 5 3

WANTED—Girl for general housework. 829 Second place. 11 6 5

WANTED — Competent chambermaid and waitress. 966 Central Ave. 11 2 tf

WANTED—White cook to do washing and ironing; reference required. Apply Mrs. A. W. Kleinicke, 1406 Watchung Ave. 10 31 tf

WANTED — General housework girls and coachmen. Mrs. Day's Intelligence Office, South Plainfield, N. J. 10 2 tf

WANTED—Girl for general housework. Apply 954 West Sixth St. 23 tf

WANTED—White girl for general housework; small family; must be good cook and laundress; no chamberwork or waiting required. Apply 1 Myrtle avenue. 10 31 tf

WANTED—Girl for general housework; references. 748 Carlton avenue. 11 5 tf

WANTED——Young Danish girl as a helper. Address Danish, care Daily Press. 11 5 3

COACHMAN (white), one who thoroughly understands horses and a good driver; good wages for the right man. Apply L. M. French, 34 Somerset street.

WANTED—Girl to do cooking and light housework; family of two; good home to right person. Apply 744 Carlton Ave. 11 5 3

WANTED—Woman for laundry work; Monday preferred. Address H. H., Press office. 11 5 3

WANTED—Girl for general housework. 223 East Fifth St. 11 5 3

GROCERY clerk can find employment. Address S., care Press. 11 5 6

CARPENTERS wanted; steady work. Apply 222 West Second St. 11 5 3

WANTED — Experienced seamstress; must understand alteration of suits thoroughly; no other need apply. Woodhull & Martin Co. 10 25 tf

Situations Wanted.

WANTED—Washing and ironing to do at home; reference if required. 545 South Second St. 11 6 6

POSITION wanted as companion and housekeeper to lady or elderly couple, where servant is kept, by refined young lady; highest references. Address Trustworthy, care Daily Press. 11 7 4

HANDY man wants job work; mason and joiner. 619 East Third St. 11 5 3

YOUNG man would like furnished room; central location. Address X. S., care Press. 11 7 3

WANTED—A place as coachman, by colored man; best references. Apply 1023 Park avenue; telephone 518-J. 11 7 3

YOUNG man, married, at present in business in New York, but desires a position in Plainfield where education, appearance and ability will be appreciated; state fully the nature of employment, giving full particulars with regard to same. Address Experienced, care Press. 10 6 tf

Lost and Found.

LOST—Black card case containing between 30 and 40 dollars. Please leave at this office and get reward. 11 5 3

LOST—On Friday, black ribbon belt, with Japanese silver buckle. Return to 640 West Eighth St.; reward. 11 5 tf

LOST—Gold watch, initials E. T. Return Press office; reward. 11 7 tf

LOST—Lady's gold watch; initials F. A. S. on case. Finder will be suitably rewarded on returning it to the owner, 340 Clinton Ave. 11 5 3

Money to Loan.

MONEY to loan at 5 per cent. on first mortgage. Mulford, opposite depot. tf

TO LOAN—Money on first mortgages at 5 per cent. V. W. Nash, Jr., 221 Park avenue. 6 22 tf

$4,000.00 TO LOAN on first bond and mortgage, on Plainfield property at five per cent. Charles L. Moffett, attorney, Woodhull & Martin Building, East Front street. tf

TO LOAN—Money on good mortgages. George F. Brown, 94 Somerset street. tf

Real Estate Agents.

THOSE desiring to own a farm should consult one who has been selling farms for years, and he is yours truly, William Henry Rogers, 136 Park avenue, Plainfield; telephone 44. tf

Rooms and Board.

ROOM with board for a young man in private family. 415 East Seventh street. 10 20 tf

TO RENT—Single room, with board. Apply 120 Crescent Ave. 11 1 6

PLEASANT, large front alcove room to let in private family. 230 East Fifth St. 11 3 6

PLEASANT furnished rooms with or without board. 406 East Fifth St. 7 6 tf

DESIRABLE rooms to let, with board; reference exchanged. 21 Sandford avenue. 10 26 tf

WANTED—3 or 4 furnished or unfurnished rooms by young couple to do light housekeeping. Address A. B. C., care Press. 11 6 3

TABLE board. 110 East Fifth St. 10 10 tf

FOUR unfurnished rooms to let; city water. 661 East Sixth St. 11 2 6

GOOD accommodations; low rates. Boyce's Hotel. 97 Somerset St. tf

Miscellaneous.

WILL exchange 5 red stamp books for green. Address Stamps, this office. 11 7 2

LESSONS given in ribbon embroidery, (private or in class). Mrs. Kerr, 523 Madison Ave. 11 5 3

DEAD animals removed. Ruckman Brothers, 204 Plainfield avenue, 'phone 415-L. 8 28 6m

P. F. LATOURETTE, auctioneer; sales promptly attended to; satisfaction guaranteed. 326 West Front St. 2 10 tf

BEFORE selling your furniture see Latourette, 326 West Front St. tf

MEDITERRANEAN tour to Egypt and Nile, Palestine, Greece, etc.; starting January 19; four vacancies; charming trip; circulars at 181 North aveue. Honeyman's Private Tours. 11 3 tf

DRESSMAKING—Shirtwaist suits and children's clothes. 120 Madison avenue, flat 18. 11 7 6

EXPERT automobile repairing and overhauling in well equipped machine shop at reasonable prices; also first-class slightly used automobiles at prices far below the market. Thompson Auto Co., 315 West Front. 7 4

FIRST-CLASS help and first-class places at the Swedish Intelligence Office, 22 Somerset place. tf

HORSES to board, good large box stalls and good care. Apply to William Lindsay, Netherwood Farm. 11 1 6

BABIES crochet sacques for sale; all prices; also ladies' knitted sweaters made to order. Mrs. Mayer, 54 Pearl street, North Plainfield. tf

THE highest cash price paid for household goods, furniture, etc. Fred W. Hand, Auctioneer, 136 East Second street. 'Phone 1722. tf

Wanted—Miscellaneous.

WANTED—By November 10, dog foster mother for deerhound pups: large dog preferred. Reply to Midlothian Lemuels, New Market. 11 6 2

WILL care for good horse for the winter for use of same. Address Good Care, care Press. 10 6 tf

WANTED—Goose feather beds; highest prices. C. L. Robison, General Delivery, Plainfield. 10 10 1m

WANTED—Small green bone cutter. Address Cutter, Daily Press. 11 5 3

WANTED—Good family horse and carriage, in exchange for a building lot. Address P. O. Box 301, Plainfield, N. J. 8 3 tf

For Rent.

TO LET—Large, new store, No. 407 Watchung avenue. Charles L. Moffett, attorney, Woodhull & Martin building. 9 24 tf

TO LET OR FOR SALE—7-room house and bath; all improvements. Apply 35 Grove St. 11 3 4 s m w f

FOR RENT—Suite of 5 rooms, formerly occupied by Mdme. Cottrelly in the Woodhull & Martin building; perfect ventilation, light and heat; splendidly adapted for dress-making, millinery or office purposes. 11 7 tf

FOR RENT—New, thoroughly up-to-date house, 10 rooms and bath; select location; five minutes' walk to station. Address C. J., Press office. 11 5 3

FOR RENT—8-room house; all improvements; 10 minutes from station; rent $26. Address Box 320, Plainfield. 11 5 tf

For Sale.

LOTS FOR SALE—Most desirable lots in Plainfield for the price, situate on north-side of West Seventh street, near Monroe avenue; size 68x295; price $25 per foot. J. T. Vail, 177 North Ave. 9 22 tf

FOR SALE—An eight-room house, five bedrooms; all improvements; in a good neighborhood; one block from trolley; $3,600. E. Willis, 1330 South avenue. 11 5 3

FOR SALE—For want of use, a good family horse, harness and Stanhope buggy, all in good condition; suitable for physician. Address L., 1023 Park Ave. 11 5 3

For Sale.

FOR SALE — Very central 10-room house; all improvements; only $3,800. Ira L. LaRue, next to station and next to bargains. 9 8 tf

FOR SALE—Leghorns, 10 hens and rooster, registered stock; pullets last spring; just over moulting and ready to lay. W. F. Richter, Rahway road. 11 7 tf

REAL ESTATE for sale, rent and exchange at bargain figures; insurance in strong companies at lowest rates; money t oloan at five per cent. Thickstun & Emmons, 197 North avenue. 9 28 tr

FOR SALE—To quick buyers; the following desirable properties; look them over and make me an offer on them.

Lot on East Second street, near Richmond, 50x208 feet.

Lot on John street, near West Seventh street, 50x150 feet.

Four lots on West Third street, near Clinton avenue.

Lot on Montague avenue, Scotch Plains, 50x150 feet.

House and barn at Somerville, N. J., lot 100x200; 5 minutes from depot.

House and lot on West Second street, near New.

J. V. E. VANDERHOEF,
39 Prospect place,
6 29 tf North Plainfield.

AUCTION SALE—128 North avenue, Saturday morning, at 10 o'clock, consisting of cigars, tobacco, cider, bootblack stand, confectionery, etc.; sell to highest bidder, in bulk or quantities to suit; terms cash. A. Kane, proprietor; Latourette, auctioneer. 11 7 2

FOR SALE—Thoroughbred Jersey bull calf, eight months old. Call Mrs. F. R. Stephenson, Brookside Farm, North of Lincoln, on trolley line. 11 7 3

PULLETS and hens for sale, about dozen pullets and balance hens; good stock; Plymouth Rocks, etc. W. F. Richter, Rahway road. 11 7 tf

VALUABLE BUILDINGS LOTS for sale; size of lots 40x200, situated on South Second street, West Third street and Clinton avenue. For further particulars, address B. Frank Coriell, 211 West Fifth street, Plainfield, N. J. 10 12 1m

FOR SALE—Green sod delivered in quantities to suit; also rotted manure. John Barry, 78 Greenbrook road. 11 5 6

OLD PAPERS for sale; put up in packages of 100 copies for 10c. Apply at this office. tf

FOR SALE—White enameled iron bed and springs. Address "E. C. S.," care Press. 11 1 tf

CHICKEN houses, almost new, cost with wire, etc., about $140; what will you offer? Address F., care Press, or call 166-R. 10 22 tf

FOR SALE—Minorcas, five pullets from registered stock; very fine. W. F. Richter, Rahway road. 11 7 tf

FOR SALE—New single-barrel shot-gun, also new Winchester rifle; cheap for cash. 215 West Front St. 11 7 4

RESIDENCE, 612 Park avenue, for sale or to let. J. P. T. 10 26 tf

FOR SALE—Manure, well rotted, suitable for top dressing of lawns and flower beds. Address Manure, care Press. 11 5 3

FOR SALE—Two lots, 25x125 each, at Netherwood; $150 each. Beale, 410 Liberty St. 11 5 3

FOR SALE—Maple trees, all sizes, delivered and set out. John Barry, 78 Greenbrook road. 11 5 6

FOR SALE—2,000 sheaves cornstalks. TenEyck & Harris, South Plainfield. 11 5 3

FOR SALE—New 6-room house; all improvements, on good street; $2,500. M. F. Gano, 221 Park avenue. 10 23 tf

FOR SALE—At a bargain and on reasonable terms, six-room house on Grove street. McNabb, 211 North avenue. 10 20 1m

JUST received, carload of fancy apples and potatoes, which we will retail at wholesale prices. D. W. Applegate & Son, 163 Somerset St. 10 29 tf

FOR SALE—Oliver tpyewriters; eight new No. 3 Standard visible writers to close out; $60 each. Harry Dreier, 263 West Front street, Plainfield, N. J. 10 11 1m

BUILDING lots for sale on Evona, Hunter and Clinton avenues, West Third street, Manron place; cash or installments; houses and lots for sale cheap. Charles H. Hand, 319 Watchung avenue; office open evenings. 10 9 1m

FOR SALE—Four lots on Westervelt avenue, near Front street; terms to suit. Apply 103 East Fourth St., near Park Ave., Bacon. 6 11 tf

FOR SALE—At one-half cost, 5-horse Westinghouse compound engine (Junior) in good condition; cost $250; our price $125. Call at Daily Press office. tf.

COMPETENT BOOKKEEPERS.

Bright young business college graduates are in great demand. Some of the 20,000 employers we serve are calling on us daily for such men at salaries of $900-$1200 with splendid prospects for advancement. Also openings for high grade Office Managers, Auditors and Accountants at $1000-$2500 and for men having money to invest with their services. Offices in 12 cities Write us today stating position desired.

HAPGOODS (Inc.) Brain Brokers.

305-309 Broadway, New York

OVER THE TEA CUPS.

Despite the fact that it is the height of illbreeding to discuss our personal affairs in the street cars and other public places, it is not an uncommon thing to hear seemingly cultured women relate all that takes place in their homes in the course of a day, or even to go so far as to talk about their friends and neighbors without the least hesitancy about using names.

During the rush hours yesterday afternoon two women were carrying on a conversation for the benefit of all the other passengers on an east bound Orange car. This is part of what was heard:

"That was while my mother-in-law was staying at our house."

"Is she with you now?"

"Oh, goodness, no! I should hope not. She don't like me and I'm mighty glad she's gone."

"She is hard to get along with, isn't she?"

"Well! I should say she is! None of the family like her. It was the biggest mistake for father-in-law to marry her—she was such a cranky old maid, all she took him for was to get a good home. She bosses him as well as everyone else in the house."

"Well, that's what I always said. He had a right to marry some older woman, it would have been better."

"Oh! she's old enough if she wasn't such a confirmed crank. Did you hear about the Joneses? Mr. Jones hasn't worked a stroke all summer, and it's just 'killin' ' where they get all their style."

"I know it; everybody is talking about them, and do you know, Mrs. Jones actually pays to have her washing and ironing done, when you'd think she would do it herself and save something. I know I can't afford to have my work done, and my husband works every day."

"Neither can I. Why, I've done all my own work since last April, and I can just tell you I have needed all the money I saved. Of course, my husband don't want me to do it, but I don't mind."

"I suppose you heard Frank B. has been cutting up high jinks again and neglecting his family. I don't think his poor wife made such a good match."

"No, I guess not; you get off here?"

"No. I go to the next corner, but if you're going to get off I will, too, we can walk through this store and I can tell you about the trouble they're having up at Frank's house."

And they vanished through the doorway, leaving the remaining passengers to wonder what more they would say about "Frank" and his family.

If women would only learn to be discreet, how much ridicule they would spare their sex, and how seldom they would be mistaken for know-nothings.

HOUSEHOLD HELPS.

When making pie crust use little water and fold often.

Add a tiny pinch of salt to water in which beans are put to soak.

Meat for soup should be put into cold water to bring the juice out.

A pinch of grated nutmeg added to potato croquettes improves them.

Steamed puddings are much improved by standing a few days before serving.

Clothes should be rinsed thoroughly before putting them into the blue water.

A new range should be very gradually heated to prevent the possibility of cracking.

A good way to save steps is to stop an instant and think when you are tempted to rush after a thing. By trying to imagine what you would do were is absolutely impossible to get what you are about to run after, your ingenuity would quickly enable you to find a means of substituting something at hand for the thing you have not. A residence in the country, several miles from any sort of shop or from neighbors, will teach one that a great many "absolute necessities" can be done without comfortably.

Atime and strength-saving way to pick up pins or needles is to draw a magnet across the floor. The metal things that stick to it can be easily picked off without taking a step.

For the small things in the wash on cold wintry days use a soft wool twine line three or four yords long. Pin all these things on in the house and then pin the filled line on the clothesline outside. It will save cold fingers both in putting out the wash and in taking it in, as the small line is brought into the house before things are removed.

A small quantity of alum in sugar sirup will prevent the sirup becoming granulated.

When other means fail, stains on the hands can be removed by rubbing with your scouring brick.

A Criticism.

"Yes, the amateur actor boasted, "I created the part. It was all mine —that is, all except the makeup. The costumer fixed that for me."

"Yes," replied the friend, "I heard several people say your makeup was good."—Philadelphia Press.

Handicapped.

"What makes you think he will not be successful in politics? He has a great many friends."

"Yes. He hasn't enemies enough to secure him the abuse and criticism that make people famous."—Washington Star.

—For best results try The Daily Press.

DRUGGISTS.

POWERS' Witch Hazel Cream
Instant Relief for Sunburn.
20c bottle.
POWERS' Pharmacy Co.

Our Prescription Department.
The prescription department of this store keeps pace with advanced medical science. No matter how unusual the ingredients of a prescription may be we will fill it properly. We keep the drugs for it, and the best, purest and freshest of them.
C. M. NAGLE'S PHARMACY,
Tel. 477-R. Front and Grove Sts.

Have your Prescriptions filled at
MILLER'S PHARMACY,
Park Ave. and 4th St. • Tel. 203.
My personal attention given to every detail in this branch. Only the high-st grade of Drugs used. Every article just as your doctor directs. Twenty years of practical experience in this line makes me feel confident to give you the best of attention.
Prices reasonable. Prompt delivery.

Hodge's Pharmacy.
Reliable goods in all Departments.
Agency for Belle Mead Sweets.
Tel. 210-J. Y. M. C. A. Building.

HOTELS.

HOTEL WALDORF
EAST FRONT STREET.
HENRY WINDHAM, Prop.
Gottfried Kruger's Extra Beer on draught. Imported Wines, Liquors and Cigars. Hotel accommodations and private Dining-Room.

HOTEL KENSINGTON
(Licensed.)
J. H. STAATS, Prop.
107-109-111 North Avenue.
Everything New and Up-to-date.
An inspection solicited.

HOTEL IROQUOIS
Commercial Headquarters. J. W. LEARY, Proprietor Plainfield, N. J.
Pabst Milwaukee Beer on draft.
SUNDAY DINNERS SPECIAL FEATURE

CESSPOOLS AND GARBAGE.

Mrs. John Brown,
Successor to John Burke and [illegible] & Co.
Cesspools and Vaults Cleaned from $3.00 upwards
Satisfaction Guaranteed.
Don't give your order until you consult me.
Estimates Cheerfully Given.
Leave orders at J. T. Vail's, North avenue, Plainfield, N. J. Postoffice Box 718.
FRANK BURKE, Manager

William H. Pope,
ELECTRICIAN.
All kinds of electrical work done at reasonable prices
116 NORTH AVENUE.

J. W. VAN SICKLE
188 North Ave., Plainfield, N. J.
Fresh and Salted Meats.
Game in Season. Philadelphia Scrapple.
Orders called for and delivered promptly
Telephone No. 463-J.

LIEFKE & LAING,
INSURANCE & REAL ESTATE
No. 146 Park Ave.
Real Estate Appraised. Properties Sold and Rented. Loans Negotiated.

A GOOD START.
You will never own your own home by paying rent. Why not come in and let me explain to you how I have started lots of other people and they have gotten their homes? You can get a home as well as they—if you will let me start you by a small saving each week or month. Come and see me.
M. F. GANO, 221 Park Avenue.

RENTALS — REAL ESTATE.
GEO. F. BROWN,
Insurance and Real Estate.
Commissioner of Deeds—Rents.
94 Somerset St. Phone 160.
REAL ESTATE.

JOHN WINZENREID,
Furniture and Freight Express.
Moving Vans and Storage.
819 Lee Place. 'Phone 646-R.

McCULLOUGH'S STEAM MILL,
21 Steiner Place, North Plainfield, N. J.
R. H. McCULLOUGH, Prop.
Sash, Blinds, Doors, Mouldings, Scroll Sawing, Turning, etc. Estimates cheerfully furnished.

D. DEMOLLI & CO.,
French Baker, Caterer & Confectioner.
Wedding parties and receptions.
French Ice Cream and Water Ices.
Telephone Orders Delivered Promptly.
331 West Front St., Plainfield N. J.

A Well Dressed Horse.
What a stylish suit of clothes is to a man, a handsome harness is to a horse. We carry a large stock of harness, whips, blankets, carriages and everything needed for the stable.
N. P. Carriage Manufactory,
W. J. CONROY, Prop.
178 Somerset St. Tel. 360-L

EDUCATIONAL.

The Hartridge School
will be re-opened
Wednesday, September 19th.
ELEMENTARY DEPARTMENT AND KINDERGARTEN
(fo girls and boys.)
308 East Seventh Street.
ACADEMIC DEPARTMENT
(for girls only).
107 and 109 West Seventh Street.
Pupils in each grade limited.
GYMNASIUM
The Casino, 202 West Seventh Street.
Application may be made to the Principal, MISS EMELYN B. HARTRIDGE,
911 mo 107 West Seventh Street.

ELEVENTH SEASON.
Mr. Frederick F. Dawes
Assistant Teacher with Mr. T. George Dodsworth, 12 East Forty-ninth St., New York.
CLASSES IN DANCING and POLITE TRAINING
Seminary Hall, Plainfield
Commencing Tuesday, Oct. 16. 917 2 mo

Violin and Theory of Music.
Instruction one day a week from Nov. to May by RUDOLPH RISSLAND from New York Symphony Orchestra.
Apply to Charles M. Suhr, 144 East Fourth St., Plainfield, N. J. 10 20 1m

PLAINFIELD BUSINESS COLLEGE.
Cor. Park Ave. and E. Front St.
Tel 471-W
Day and Evening Sessions.
Superior ENGLISH TRAINING.
Fine opportunities for young men.

MAY VINCENT WHITNEY
will resume instruction in
PIANOFORTE PLAYING
(Preparing for Public Performance).
MONDAY, SEPTEMBER SEVENTEENTH, at her Studios in the Babcock Building, Plainfield, N. J.
Residence—828 First place. Tel. 275-R. 9 4 2m

Miss Helen G. Wheeler
will start a class of pupils for Piano Instruction in Plainfield, October 1. Leschitizky principals taught. Best of references. For particulars, write 1221 Denmark Road.

PIANO INSTRUCTION
Resumed Monday, September 24, 1906.
Miss Anna O. Marsh and Miss Minnie S. Marsh.
VIRGIL CLAVIER METHOD a Specialty.
915 Madison avenue.

W. S. MYGRANT
Cornet Soloist and Bandmaster 13th Regiment Brooklyn, will teach Violin, Cornet and all Military Band Instruments. Piano instruction by S. LOUISE MYGRANT.
Music furnished for every occasion, best New York Musicians.
Address W. S. MYGRANT, Fanwood, N. J.

Reginald Barrett
Teacher of Organ and Singing.
Seventeenth Season.
Many well-known Artists have been trained by Mr. Barrett.
Studio 6 E. 17th St., New York city. 10 10 1m wsm

All the latest Popular Sheet Music
Vocal and Instrumental at 19c a copy.
CHAS. M. SUHR, 144 E. 4th St.

Great Bargains
may be had in Bicycles and Sundries at
Frucht's Bicycle Store,
224 W. Front St.

Hoagland's CITY EXPRESS
Furniture Moving, Baggage, Freight, Piano.
OFFICE 205 Park Avenue. Telephone 333-W
Residence Tel. 648-L

TURKISH BATHS!
TRY ONE
Ladies, morning. Gentlemen, afternoons
Take trolley to Sanitarium.
Somerset Street

679 W. Fourth St. 'Phone 508-L
M. D. O'KEEFFE,
Carpenter and Builder.
All work Promptly Attended to and Estimates Cheerfully Given. Jobbing a Specialty.

STATIONERY AND TOYS.
HARPER,
411 PARK AVENUE.

JOHN A. KOCH.
Dealer in
Meats, Poultry, Fish, Oysters, etc.
200 Watchung Ave.
Corner Second Street. Telephone 573-J
Orders Called For and Delivered.

Kindling and Grate Wood.
Cedar Posts and Bean Poles. Prompt deliveries. Orders received at 69 Somerset St.
JOHN MOBUS,
P. O. Box 329.

STORAGE—Best equipped and oldest storage warehouse in city for storing Furniture, Pianos, etc. Special floor for TRUNKS. Terms reasonable. All work has prompt attention.
WRITE OR TELEPHONE 477-R.
"Orders left for moving vans."
C. M. NAGLE,
Front and Grove Sts., Plainfield, N. J.

(B)
Amos H. Van Horn. Ltd.
We Keep the Ball Rolling
by keeping the stock up and prices down. No store can do better for you in accommodating terms than this 5-acre establishment—now in its 47th year.

$32.00
Parlor Suit.
Mahogany frame, highly polished, Verona plush covering.
Was $40.00.

$5.98
VELOUR COUCHES
Deep tufted. Were $8.00

Bedroom Dep't.
$35 Golden Oak Bedroom Suits..... $27
$85 Bird's-eye Maple Suits..... $69
(Over 60 other Suits.)

$7.25
Chiffonier
Solid oak, 5 drawers.
Was $9.00.

Dining Dep't.
$17 Sideboards in golden oak $12.98
$30 Sideboards in golden oak $22.00
(Over 75 other Sideboards.)

$9.98
Dresser
Golden Oak, French mirror.
Was $14.00.

CARPETS.
Body Brussels.....$1.25 yd. up
Axminsters..... 98c yd. up
Velvets..... 75c yd. up
Extra Brussels ..... 65c yd. up
Brussels..... 52c yd. up
All-wool Ingrains.... 59c yd. up
Heavy Ingrains .... 35c yd. up
Mattings, Oilcloths and Linoleums.

PORTLAND RANGES
Over 17,000 in use. Best bakers, have the most improvements and can always be relied upon.
Prices $15 AND UP.
Also Oaks (self-feeding), Cylinders, Laundry and Pot Stoves.
Store Repairs.

AMOS H. VAN HORN, Ltd.
Be sure you see "No. 73" and first name "AMOS" before entering our store.
ACCOUNTS OPENED— EASY PAYMENTS
73 MARKET ST., NEWARK, N. J.
Near Plane St., West of Broad St.
All trolleys transfer to our door.
Telephone 580

Wm. Hand & Sons,
Moving Vans and Storage Warehouse for Furniture, Pianos, etc.
Truckmen and Riggers.
136 E. Second St., Plainfield.
Telephone 1722.
All work will receive prompt attention.

William H. Kirch
CARPENTER AND BUILDER
66 DUER STREET) N. PLAINFIELD
Estimates cheerfully given.
Jobbing promptly attended to. Tel. 463-J.

PAT KANE,
128 North Avenue.
Wholesale and retail dealer in Fruit, Candy, Peanuts, Cigars Tobacco, etc.
Sewer Contractor.

BUTCHER
Grandview Meat Market,
GEO. EGEL, Prop.
198 Somerset St. Tel. 321-J.
Choice Meats, Poultry, Game and Provisions.
Orders called for and delivered.

ALEX. LUSARDI,
Foreign and Domestic Fruits, Choice Confectionery, Nuts, Cigars, etc.
211 W. Front St. Tel. 507-W.

E. B. MAYNARD.
New Shop, New Furniture, Best Service.
TONSORIAL ARTIST.
Also Choice Cigars.
141 North Ave., Plainfield N. J.

HENRY J. WIERENGA,
EXPRESSMAN AND TRUCKMAN.
All kinds of Express and Trucking business promptly attended to. Leave your orders at store of Joseph Sattels, Pianos and Organs, No. 108 North Avenue, and the same will receive immediate attention.

JOHN WIRTH
(Successor to Henry Liefke.)
Bakery and Confectionery.
201-203 West Front St. Tel. No. 723.
All orders delivered at short notice.

WM. H. BROKAW,
Carpenter and Builder.
I estimate on small as well as large contracts. Will call and submit figures.
367 West Front St. Tel 301-L

Smalley Bros.,
147 North Avenue.
BUTCHERS.
Everything usually found in a first-class market.
Roasting and Broiling Chickens a Specialty. "Berkshire" Sausage.
Orders called for and delivered.
Telephone 83-A.

J. C. POPE & CO.,
INSURANCE AGENTS,
110 E. Front St., Plainfield, N. J.

A. H. ENANDER,
Sanitary Plumbing, Gas Fitting, Steam and Hot Water Heating.
Contractor for Sewer Connections.
125 Watchung Av. Rear.

L. Moraller & Son,
Watchmakers and Jewelers.
Watches, Clocks and Jewelry. Fine Watch and Clock Repairing a Specialty.
219 Park Ave. Plainfield, N. J

House and Two Lots For Sale
97 Grandview Ave.
REASONABLE.
FRED J. HUFF, ATTORNEY
204 WEST FRONT ST.

PLAINFIELD WINDOW CLEANING CO.
All kinds of House Cleaning done at short notice.
All orders given prompt attention.
WM. A. KLINE, 611 W. 3d St

Seaman Williams,
Mason—Contractor—Builder
32 Sandford Ave. 'Phone 343-J

W. B. RANDOLPH'S
206 WATCHUNG AVE.
When you want your Hair Cut, Singe Shampoo, Shave and your Face Massage in first class style, call and see him.
Also Telephone Pay Station 234 R.

TITUS H. LAURY
MASON AND BUILDER.
Office, 323 East Front Street.
Tile Setting, Mantel & Front Work.
Telephone 444-Y.

PAINTERS AND DECORATORS.

We call your attention to our fine display of
New Wall Papers.
We can't describe the patterns, but they are new, striking and effective, and with our large assortment we are sure to please.
Paints, Oils and Varnishes.
Woolston & Buckle,
145 North Avenue.

WALL PAPERS.
Papering—Decorating.
Our large assortment of all the Latest Styles in Wall Papers afford you the best selection in Artistic and Attractive patterns at Very Reasonable Prices. Ask us for Estimate on your Papering, Decorating and Painting.
JAMES C. HANSEN,
141 East Front Street.

1906 Wall Papers.
IMPORTED & AMERICAN GOODS.
C. CONOVER & CO.
Decorators, Painters and Paperhangers. Window and Plate Glass.
115 Elmwood Pl. Tel. 226-J

W. S. CHEEVER
1326 Park Ave.
Painting and INTERIOR DECORATING. WALL PAPER of every description at the Lowest Prices.

COAL DEALERS.

Difference In Coal.
All coals may look alike to some people, but compare our "Lehigh" Coal with the Coal you bought somewhere else and you will see a difference.
You will notice that our Coal Burns Brighter, Gives More Heat, and Lasts Longer than any other Coal you ever bought before.
Boice, Runyon & Co.,
Coal, Lumber and Masons' Materials.
Park Ave., opp. North Ave., Plainfield N. J.

Coal Down 25 cents
SEE NASH'S OFFER
In Cent-a-Word Column Every Saturday.
Yard and Office, 686 South Second St. Central Office, 311 Park Avenue.
Two 'Phones: 496-L; 357-W.

TenEyck & Harris,
—DEALERS IN—
LEHIGH VALLEY COAL.
Office: Rowley's Drug Store, 218 West Street. Telephone 23-L.

JOHN JOHNSTON
All the best grades of
COAL.
929 South Ave 'Phone 193

Coal I have on hand some very fine Hard and Medium Coal. All kept under sheds. Pea Coal. 4.75
25 cents a ton reduction on cash orders.
L. A. RHEAUME,
140 East Fourth St. Telephone 440-W.
Yard, 674 South Second St. Telephone 281

GEORGE O. STEVENS
747 West Front St.
JOS. HARRIGAN
OLD COMPANY'S LEHIGH COAL.
Tel. 497-L. 4th and Richmond Sts.

CANNED VEGETABLES AND FRUITS.
The purity and delicious flavor of our Canned Goods have made them recognized as the Best in these requisites for your table.
Pleased to fill your orders promptly.
W. W. DUNN,
The Park Grocer,
Duer St. and Lincoln Place.

USE PRESS WANT ADS

POINTS FOR THE BUYERS

Dou you need a new heating stove, range or general hardware? If so go to the H. E. Gayle Hardware Company's store and there you will find these things, the best on the market at low prices.

Charles Conover & Co., of Elmwood place, contracts to do only first-class painting and papering. Consult the firm's prices and inspect the handsome assortment of domestic and foreign wall-papers.

For a first-class fitting suit of clothes the kind that always look well and wear well, go to M. Weinberger's store on West Front street. The store is headquarters for men's furnishings of every description and the goods are the best to be found in them arket. You will be more than pleased with them and with the low price, too.

There are many advantages in trading with Roth & Co., of East Front street. You always get the best meat, fish, clams and oysters and at teh lowest prices. The firm buys in such large quantities that it can well afford to sell lower than its competitors. Remember these facts when you want anything in this firm's line.

BIRTH OF A HYMN.

Story of the Origin of "In the Sweet By and By."

A song of national circulation, "In the Sweet By and By," written by S. Fillmore Bennett, of Elkhorn, Wis., had its birth in a country store. Mr. Bennett told the story, which is given in "Wisconsin In Three Centuries," as follows:

It was about time for closing business in the evening when J. P. Webster, whose melodies have made Wisconsin famous, came into the store, feeling somewhat depressed.

I said to Webster, "What is the matter now?"

He replied, "It is no matter; it will be all right by and by."

The idea of the hymn came to me like a flash of sunshine, and I replied: "The sweet by and by. Why would not that make a good hymn?"

"Maybe it would," he said indifferently.

I then turned to my desk and penned the hymn as fast as I could write. I handed it to Mr. Webster. As he read it his eye kindled and his whole demeanor changed. Stepping to the desk, he began writing the notes instantly.

In a few moments he requested Mr. Bright to hand him his violin, and he played with little hesitation the beautiful melody from the notes. A few moments later he had jotted down the notes for the different parts and the chorus.

I do not think it was more than thirty minutes from the time I took my pencil to write the words before the hymn and the notes had all been completed and four of us were singing it exactly as it appeared in the Signet Ring a few days later and as it has been sung the world over over ever since.

THE YOUNGSTERS.

Some Bright Sayings by Little Men and Women.

Tommy—Mamma, didn't you say that the cake in the pantry would make me sick if I was to eat it?

Mamma—Yes, dear.

Tommy—Well, it didn't.

Little Margie—I said my prayers seven times last night, papa.

Papa—Why did you do that, dear?

Little Margie—Oh, so I wouldn't have to bother saying 'em the rest of the week.

"Now, Johnny," said the teacher, "can you tell me what a Mormon is?"

"Yes, ma'am," answered the little fellow. "A Mormon is a man whose wife is twins or triplets."

"Well, Harry," said the hostess to her small guest, "did you rest well last night?"

"I don't know," answered Harry.

"You don't know?" echoed the lady.

"No, ma'am," replied the little chap. "I was alsleep all the time."

The Wisdom of Dorothy.

Dorothy does not relish being left alone to go to sleep. One night after she was tucked in bed by her mother, who then left her, she called to her father and asked if he wasn't coming to bed after he finished his dinner.

"Yes; I'll go to bed as soon as my dinner digests."

"Then come upstairs now. Your dinner will digest upstairs just as well as down," argued the young hopeful.—Judge.

Penn Track Affairs.

Forty men responded to the call for track work at the University of Pennsylvania. Among the experienced men are Cartmell, the intercollegiate champion in the sprints; Haskins, the one mile intercollegiate champion; Taylor, winner of the quarter mile championship two years ago, and Root, Jones, Folsom, Beck, Carothers and Olsen.

Fibing is a very easy way not to hurt people's feelings.

NEW YORK
LADIES' TAILOR.
I. Goldberg, Prop.
15 Somerset St., Plainfield, N. J.
'Phone 275-W.

THE DELUGE

By DAVID GRAHAM PHILLIPS, Author of "THE CAST Etc

COPYRIGHT 1905 by the BOBBS-MERRILL COMPANY

She turned away from the window, lifted out of the room—you, who

"I WAITED."

love or at least have loved, can imagine how it made me feel to see Her moving about in those rooms of mine.

While the surface of my mind was taken up with her, I must have been thinking, underneath, of the warning she had brought; for, perhaps half or three-quarters of an hour after she left, I was suddenly whirled out of my reverie at the window by a thought like a pistol thrust into my face. "What if 'they' should include Roebuck!" And just as a man begins to defend himself from a sudden danger before he clearly sees what the danger is, so I began to act before I even questioned whether my suspicion was plausible or absurd. I went into the hall, rang the bell, slipped a light-weight coat over my evening dress and put on a hat. When Sanders appeared, I said: "I'm going out for a few minutes—perhaps an hour—if any one should ask." A moment later I was in a hansom and on the way to Roebuck's.

The door of Roebuck's house was opened for me by a maid—a man-servant would have been a "sinful" luxury, a man-servant might be the hireling of plotters against his life. I may add that she looked the cheap maid-of-all-work, and her manners were of the free and fresh sort that indicates a feeling that as high, or higher, wages, and less to do could be got elsewhere.

"I don't think you can see Mr. Roebuck," she said.

"Take my card to him," I ordered, "and I'll wait in the parlor."

"Parlor's in use," she retorted with a sarcastic grin, which I was soon to understand.

So I stood by the old-fashioned coat and hat rack while she went in at the hall door of the back parlor. Soon Roebuck himself came out, his glasses on his nose, a family Bible under his arm. "Glad to see you, Matthew," said he with saintly kindliness, giving me a friendly hand. "We are just about to offer up our evening prayer. Come right in."

I followed him into the back parlor. Both it and the front parlor were lighted; in a sort of circle extending into both rooms were all the Roebucks and the four servants. "This is my friend, Matthew Blacklock," said he, and the Roebucks in the circle gravely bowed. He drew up a chair for me, and we seated ourselves. Amid a solemn hush, he read a chapter from the big Bible spread out upon his lean lap. My glance wandered from face to face of the Roebucks, as plainly dressed as were their servants. I was able to look freely, mine being the only eyes not bent upon the floor.

So absorbed was I in the study of the influence of his terrible master-character upon those closest to it, that I started when he said: "Let us pray." I followed the example of the others, and knelt. The audible prayer was offered up by his oldest daughter, Mrs. Wheeler, a widow. Roebuck punctuated each paragraph in her series of petitions with a loudly-whispered amen. When she prayed for "the stranger whom Thou has led seemingly by chance into our little circle," he whispered the amen more fervently and repeated it. The prayer ended and, us on our feet, the servants withdrew; then, awkwardly, all the family except Roebuck. That is, they closed the doors between the two rooms and left him and me alone in the front parlor.

"I shall not detain you long, Mr. Roebuck," said I. "A report reached me this evening that sent me to you at once."

"If possible, Matthew," said he, and he could not hide his uneasiness, "put off business until to-morrow. My mind—yours, too, I trust—is not in the frame for that kind of thoughts now."

"Is the Coal organization to be announced the first of July?" I demanded. It has always been, and always shall be, my method to fight in but from expediency. Some men fight best in the brush; I don't. So I always begin battle by shelling the woods.

"No," he said, amazing me by his instant frankness. "The announcement has been postponed."

Why did he not lie to me? Why did he not put me off the scent, as he might easily have done, with some shrewd evasion? I suspected I owed it to my luck in catching him at family prayers.

"When will the reorganization be announced?" I asked.

"I can not say," he answered. "Some difficulties—chiefly labor difficulties—have arisen. Until they are settled, nothing can be done. Come to me to-morrow, and we'll talk about it."

"That is all I wished to know," said I, with a friendly, easy smile. "Good night."

It was his turn to be astonished—and he showed it, where I had given not a sign. "What was the report you heard?" he asked, to detain me.

"That you and Mowbray Langdon had conspired to ruin me," said I, laughing.

He echoed my laugh rather hollowly. "It was hardly necessary for you to come to me about such a—a statement."

"Hardly," I answered dryly. Hardly, indeed! For I was seeing now all that I had been hiding from myself since I became infatuated with Anita and made marrying her my only real business in life.

We faced each other, each measuring the other. And as his glance quailed before mine, I turned away to conceal my exultation. In a comparison of resources this man who had plotted to crush me was to me as giant to midget. But I had the joy of realizing that man to man, I was the stronger.

XXIV.

"MY WIFE MUST!"

As I drove away, I was proud of myself. I had listened to my death sentence with a face so smiling that he must almost have believed me unconscious; and also, it had not even entered my head, as I listened, to beg for mercy. Not that there would have been the least use in begging; as well try to pray a statue into life, as try to soften that set will and purpose. Still, many a man would have weakened—and I had not weakened. But when I was once more in my apartment—in our apartment—perhaps I did show that there was a weak streak through me. I fought against the impulse to see her once more that night; but I fought in vain. I knocked at the door of her sitting-room—a timid knock, for me. No answer. I knocked again, more loudly—then a third time, still more loudly. The door opened and she stood there, like one of the angels that guarded the gates of Eden after the fall. Only, instead of a flaming sword, hers was of ice. She was in a dressing-gown or tea gown, white and clinging and full of intoxicating hints and glimpses of all the beauties of her figure. Her face softened as she continued to look at me, and I entered.

"No—please don't turn on any more lights," I said, as she moved toward the electric buttons. "I just came in to—to see if I could do anything for you." In fact, I had come, longing for her to do something for me, to show in look or tone or act some sympathy for me in my loneliness and trouble.

(CONTINUED.)

Covers More Surface, (2 times as much)
Wears Longer, (5 times as long)
Dries Quicker, (in 10 minutes)
Than Any Enamel.
A CHILD CAN APPLY IT.
If your dealer hasn't it H. E. Gayle Hardware Co. and Woodhull & Martin have it.

PERFECTION OIL HEATER
Gives intense heat without smoke or smell because equipped with smokeless device. All parts are easily cleaned. Made in two finishes, nickel and japan. Holds four quarts of oil and burns nine hours. Every heater warranted. If you cannot get heater or information from your dealer, write to nearest agency for descriptive circular.
(Equipped with Smokeless Device)
STANDARD OIL COMPANY.

21 YEARS IN BUSINESS
Why the Holt Diamond and Jewely Store Has Succeeded.
We have rivals in store appearance and we have rivals in store size, but to rival us
In Volume of Business
in quantity and quality of stock and low prices for high-grade Watches, Diamonds and Trustworthy Jewelry, is out of their powers.
Get It At Holt's,
at 6 Academy St., opp. P. O., Newark.

PUTTING EVERYTHING TOGETHER just right has a lot to do with the appearance of a picture.
PICTURE FRAMES
add to or detract from the effectiveness of pictures considerably. It is a specialty of ours to make the frame suit the picture. We like people to say how beautifully our frames and their pictures agree. You'll say it too if you will let us do some framing for you.
Plainfield Art Store,
Y. M. C. A. Building.

SOFTNESS OF SEALSKIN.
Is Rivaled by Human Hair Where Dandruff is Eradicated.
Sealskin is admired the world over for its softness and glossiness, and yet the human hair is equally as soft and glossy when healthy; and the radical cause of all hair trouble is dandruff, which is caused by a pestiferous parasite that saps the vitality of the hair at its root. Newbro's Herpicide is the only preparation that is fatal to the dandruff germ. Without dandruff there is no falling hair, but a luxuriant growth of glossy, soft hair is certain. Scouring the scalp won't cure dandruff. Kill the dandruff germ. Thousands of women owe their beautiful suits of hair to Newbro's Herpicide. Sold by leading druggists. Send 10c. in stamps to The Herpicide Co., Detroit, Mich.

AZIENZA
cures pimples and all inflammation of the skin. Used by people of refinement. Medicinal and toilet—25 and 50 cents.
CREAM.

Try a box of
DOBBINS' CIGARS.
Clear Havana Nickle Yara or any kind that you desire. Manufactured at 120 North avenue, opposite Kensington Hotel, Plainfield, N. J.

Plants and Cut Flowers.
CHARLES L. STANLEY
144 North Avenue. Telephone 463-W
Greenhouses—1126 South Ave., Tel. 331 J.
Floral Design Work Artistically made up at Short Notice.

GROCER
Staple and Fancy Lines. Best Minneapolis Flours. Down town prices duplicated and quality of stock the best. Prompt deliveries a feature with me.
H. A. WEBER.
140 Liberty St. 'Phone 327-W

BIG REDUCTION
in prices of Lumber. I have over two hundred thousand feet of lumber on hand. All hemlock, $15, $16 and $20 per thousand feet. Pine, $15, $18 and $20 per thousand. You can always find me in my yard at any time.
A. KANE.

GREAT BARGAIN SALE
of Nursery stock. We are not going out of business, but have some bargains left over from last fall's sale. Don't wait until you need your stock; order now and get your choice of Evergreens, Roses, Shade Trees, Hedge Plants Flowering Shrubs and Vines.
BELLEVIEW AVENUE NURSERY CO.
Off Park Avenue, near Hillside Avenue

CARL SILBERT.
JEWELER AND OPTICIAN.
Diamonds, Watches, Clocks, Jewelry, Silverware, etc. Fine Watch Repairing.
219 West Front St. 'Phone 513-J

KIRCH & ZIMMERMAN
CASH GROCERS.
114 Somerset St. Tel. 498-R.
Reliable goods at lowest possible prices. Gillies Coffee and Tea our specialty. Prompt delivery.

New Jersey Central

Passenger Stations in New York—West 23d St., N. R., Foot Liberty St., N. R.
In Effect October 4, 1906.

For New York—2.17, 2.37, 5.36, 6.02, 6.29, 6.57, 7.05, 7.25, 7.28, 7.47, 7.55, 8.02, 8.11, 8.30, 8.36, 8.46, 9.30, 9.59, 10.28, 11.00 a. m., 12.03, 12.44, 1.18, 2.31, 2.49, 3.44, 4.13, 4.47, 5.53, 6.29, 8.43, 7.06, 7.32, 8.27, 9.27, 9.46, 10.17, 11.28 p. m. Sunday—2.17, 2.37, 4.47, 7.40, 8.01, 8.52, 9.34, 9.49, 10.02, 10.32 a. m., 12.40, 1.45, 2.40, 3.17, 3.30, 5.41, 6.35, 6.48, 8.13, 8.27, 8.35, 9.42, 10.22 p. m.

For Newark—5.36, 6.29, 6.57, 7.05, 7.25, 7.28, 7.47, 8.11, 8.36, 8.46, 9.30, 9.59, 11.00 a. m., 1.18, 2.31, 2.49, 3.44, 4.13, 4.47, 5.53, 6.29, 7.06, 7.32, 8.40 p. m. Sunday—7.40, 8.52, 9.34, 10.02, 10.32 a. m., 12.40, 1.45, 2.40, 3.17, 3.30, 5.41, 6.46, 8.13, 8.35, 9.42, 10.22 p. m.

For Somerville—5.19, 7.11, 8.21, 9.17, 9.55, 11.00 a. m., 1.01, (1.41 Saturday only), 2.02, 2.11, 3.30, 4.33, 5.04, 5.28, 5.57, 6.04, 6.19, 6.38, 7.12, 7.33, 8.08, 9.37, 10.23, 11.26 p. m., 12.59 (except Mondays) night. Sunday—5.45, 8.42, 11.13 a. m., 1.05, 2.03, 3.40, 5.37, 7.05, 8.30, 10.15, 11.16, 11.25 p. m.

For Flemington—7.11, 11.00 a. m., 2.11, 5.28, 6.19 p. m. Sundays—8.42 a. m., 5.37 p. m.

For Phillipsburg and Easton—5.25, 8.21, 9.55 a. m., 2.11, 5.28, 5.47 and 6.38 p. m. Sunday—5.45 a. m., 2.03, 5.47, 7.05 p. m.

For Bethlehem, Allentown and Mauch Chunk—5.25, 9.55 a. m., 2.11, 5.28, 5.47 p. m. Sundays—5.45 a. m., 2.03, 5.47, 7.05 p. m.

For Wilkesbarre and Scranton—9.55 a. m., 2.11, 5.47 p. m. Sundays—5.45 a. m., 5.47 p. m.

For Long Branch and Asbury Park, etc—3.37, 8.11, 11.00 a. m., 12.44, 3.44, 4.47, 5.53, 11.28 p. m. Sunday—3.31, 8.52 a. m., 3.30, 8.13 p. m.

For Red Bank—3.37, 8.36, 8.11, 11.00 a. m., 12.44, 1.18, 2.49, 3.44, 4.47, 5.53, 8.29, 11.28 p. m. Sundays—3.37, 8.01, 8.52 a. m., 3.30, 6.13 p. m.

For Lakewood and Atlantic City—3.37, 8.30 a. m., (12.44 Atlantic City Express Saturdays only) 1.18, 2.49, (3.44), 5.53 p. m., Saturdays only) Lakewood only. Sundays—(8.01 Lakewood only) 8.52 a. m. 9.30 a. m., 1.18 p. m. Sundays—8.01 a. m.

For Toms River and Barnegat—3.37, 9.30 a. m., 1.18 p. m.

For Philadelphia—5.16, 7.44, 9.39, 10.51, 11.42 a. m., 12.42, 1.39, 3.42, 8.50, 9.46 p. m., 1.17 night. Sunday—5.16, 9.53, 10.39, 11.42 a. m., 12.38, 2.45, 3.42, 4.55, 5.39, 6.44, 7.45, 9.46 p. m., 11.25, 1.17 night.

For Trenton—5.16, 7.44, 8.47, 10.51, 11.42 a. m., 12.42, 3.42, 6.44, 8.50, 9.46 p. m., 1.17 night. Sunday—5.16, 9.53, 11.42 a. m., 3.42, 4.55, 6.44, 9.46, 11.25 p. m., 1.17 night.

For Reading and Harrisburg—5.25, 9.55 a. m., 2.11 (5.47 through train). Sundays—2.03, 5.47 p. m.

For Pottsville, Sunbury and Williamsport—5.25, 9.55 a. m., 2.11 p. m. Sundays—2.03 p. m.

For Baltimore and Washington—1.17, 8.47, 10.43 a. m., 12.38, 2.45; 6.44, 7.45 p. m., 1.17 night. Sundays—10.43 a. m., 12.38, 2.45, 6.44, 7.45 p. m., 1.17 night.

*Change cars at Bound Brook.

W. G. BESLER, Vice Pres. & Gen. Mgr. W. C. HOPE, Gen. Pass. Agt.

Lehigh Valley Railroad

Time table in Effect May 13th, 1906.

LEAVE SOUTH PLAINFIELD, N. J

7.55 a. m. daily (except Sunday) local to Mauch Chunk.

a. m. daily for Easton, Wilkesbarre, Rochester, Buffalo, and principal intermediate stations.

10.59 a. m. daily for Easton, Wilkesbarre, Ithaca, Buffalo and Chicago.

1.57 p. m. daily, local for Easton, Mauch Chunk, Hazleton, Pottsville and Shenandoah.

4.58 p. m. daily (except Sunday) "Wilkesbarre and Scranton Express" Solid vestibule train to Wilkesbarre, through Parlor Car via D. & H. R. R. to Scranton and Carbondale.

6.40 p. m. daily, solid vestibule train to Buffalo, Toronto and Chicago and principal intermediate stations except Rochester.

6.21 p. m. daily (except Sunday) local to Easton.

FRANK ROWLEY, City Ticket Agent, 218 West Front Street, Plainfield, N. J Telephone 112.

Arrival and Departure of Mails.

PLAINFIELD POSTOFFICE
Office opens 7 a. m. closes 7 p. m.
On Saturdays close half hour later.
Arrive—7.30, 8.40, 11.30 a. m.; 3.30, 5.00 5.30 p. m.
Close—7.30, 9.30 a. m.; 1.00, 2.30, 6.00 7.45 p. m.

ELIZABETH—Direct.
Arrive—8.40 a. m.; 1.30, 3.15 and 7.00 p.m
Close—7.30 a. m.; 1.45 and 4.30 p. m.

SOMERVILLE AND EASTON.
Arrive—8.40 a. m., 2.30 and 5.30 p. m
Close—7.30 a. m.; 1.00, 2.30, 6.00 p. m.

PENNSYLVANIA—West of Easton.
Close 12.35 p. m.

NEWARK—Direct
Arrive—8.40 a. m.; 2.30, 5.30 p. m.
Close—7.30, 9.30 a. m.; 1.00, 2.30 and 6.00 p. m.

PHILADELPHIA—Direct.
Arrive—7.30, 8.40, 11.30 a. m.; 3.30 and 7.00 p. m.
Close—7.15, 7.00, 8.30 a. m.; 12.35, 4.30 7.45 p. m.

Through fast mail for West and South close 4.30 and 7.15 p. m.
Through fast mail for East, close 1.00 and 7.15 p. m.

WATCHUNG, WARRENVILLE AND GALLIA (Mt. Bethel.)
Arrive—1.30 p. m. Close—9.00 a. m.
Watchung—Arrive 8.45 p. m. Close 5.30 p. m.

SUNDAY MAILS.
Office open from 9.30 to 10.30 a. m.
Mail closes at 5 15 p. m.
E. H. BIRD, P. M.

IF you want something a little better than ordinary in Butter, give us a trial order at the proper price for A-1 Butter.
We are the leaders for Milk and Cream.
Lindsay's Dairy,
327 Watchung Ave.,
TEL. 273-L.

YOU WILL NEVER BUY A HOME WITH MONEY PAID FOR RENT IN THE PAST.
START NOW TO
OWN A HOME
at your home by taking out shares in
THE CENTRAL
BUILDING AND LOAN ASSOCIATION
OF PLAINFIELD.
J. F. MacDonald, Sec'y.
Smalley Building, 149 North Ave.

John Mullins & Sons

EXTENSION TABLES.

DINING TABLES.
Dining tables, solid oak, polish finish, heavy turned legs, square top, 6 ft. size, reg. price $13. Special 9.50
Dining Tables, solid quartered oak, highly polished, square top, turned legs, 6 feet size, regular price 14.00. Special 10.50
Dining Tables, solid quartered oak, round top, pedestal base, carved claw feet, 8 feet size only, regular price 25.50. Special 21.50
Dining Tables, solid quartered oak, square top, polished, fancy turned legs, 8 feet size only, regular price 18.00. Special 14.00
Extension Tables neat design well made 2.89

CLOCKS.
Decorated China Clocks, rich decoration, gilt dial. Warranted timekeeper 7.50
Oak Cabinet Clocks, 8-day, hour and half hour strike, Cathedral gong, large assortment of shapes, low and tall, at 2.98
Parlor Clocks with gold trimming all around clock, 8-day, hour and half hour strike 3.98
Parlor Clocks, 8-day, in green, ruby, blue and brown, rich floral decorations and gold tracing, hour and half hour strike 4.98
Parlor Clocks, 8-day, large square shapes with bronze trimmings and feet, hour and half hour strike, Cathedral gong 5.98
218-220 Market St., Newark.

MARCHANT BROS.,
PLAINFIELD MILK AND CREAM CO.
PLENTY OF MILK AND CREAM
for all regular family trade. Always prepared to fully supply our customers and to welcome New Customers.

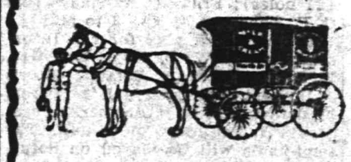

191 North Ave., Plainfield.
Telephone 840.
"Our Wagons Everywhere"
"Ready to Serve You."

Cold Weather Necessities

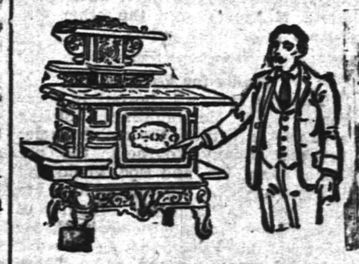

We are now showing a large assortment of
Stoves and Ranges.
All made at first-class factories and guaranteed as "A 1." Bakers and Working Stoves.
Also, we have a fine line of
Oil Heaters, Oak and Cylinder Stoves, Barn and Small Pot Stoves, Coal Hods, Fire Shovels, Stove Boards, Pipe, Elbows, Dampers, Ash Cans, etc., etc.
Gayle Hardware Co., General Hardware & Housefurnishings
Front Street and Park Avenue. 'Phone 468-R

BLAIR'S TOWN TOGGERY SHOP
HAWES' $3.00 HATS.
FOWNES' GLOVES.
KEISER CRAVATS.
Glastenbury Underwear.

Cleaning, Pressing, Dyeing Laundry.
Lace Curtains Cleaned; Portieres, Carpets Dyed; Blankets, Men's Suits Cleaned and Pressed. All done at short notice. Organdies, Dresses Cleaned.
MARY A. BROWN—Telephone 877-L—218 W. SECOND ST.

Everything But—

"Just look, dear. Don't you think I am a real automobile girl? What of my automobile veil?"

"It is beautiful."

"And this automobile coat—isn't it becoming to my figure?"

"Wonderfully."

"And the automobile cap—did you ever see anything set so fetching?"

"Never."

"And even my hair is in a beautiful automobile tousle. Isn't it grand?"

"Indeed it is, dear, but—but where is your automobile?"

"Oh, I haven't a machine yet, but after I save up 10,000 baking powder labels and 20,000 soap wrappers and all the cigarette coupons the young men give me I'll get one in no time. It won't take over ten years at the longest."—Detroit Tribune.

A Family Jar.

"What is all that row in your house, Tommy?" asked the neighbor of the small boy.

"Why, ma's canning fruit," explained Tommy, with an apprehensive glance toward the windows from which poured the sound of angry voices, "and pa's a food inspector, you know, and he's trying to tell her how she ought to do her work."—Judge.

Dangerous.

Eva—Count Brokeam was sinking for the third time right by the launch I was in.

Katherine—Gracious! And did you offer him your hand?

Eva—No, I was afraid he would accept it.—New Orleans Times-Democrat.

A Consolidation.

Don't you care what anybody says about the reformed football; it is still the same old game. Aren't there eleven men on a side, the same old ball, and isn't the hospital list growing?

90 Per Cent.
Of Headaches
comes from eye strain. Avoid all headaches by wearing perfectly fitting glasses. EXAMINATIONS FREE
STILES & CO

Philadelphia EYE SPECIALISTS.
107 E. Front St.
Every Thursday.
Hours—11:15 a. m. to 1 p. m. and 1:45 p. m. to 4:30 p. m.

FRESH PORK.
The freshest, juiciest and sweetest corn-fed pork on the market, made into sausage, and the greatest care is taken in the making. Remember we have a choice supply always on hand of Beef, Mutton, Lamb and Chickens. The source of supply is carefully considered, and we buy only the choicest. Our prices will be found low enough to please.
Fred. Endress,
131-135 W. Front St.
Tel. 155

Oysters R Good.
Choice Meats, Poultry, Fish and Oysters always on hand. Sugar cured Corned Beef. International Hams and Bacon.
F. Neidig, 94 Somerset St. Telephone 781

THIS MONTH
we sell C. C. D. V. Photos for 50c. Life-size enlargements 50c each. Developing and all other work done for amateurs.
The Matzen Studio,
131 East Front Street.

SECOND-HAND MEN'S CLOTHING bought. Good prices given. Postal or note receives prompt attention.
I. RICHARD, 17 Somerset Street.

SPECIAL DEPARTMENT.

Small accounts, as well as large, are welcomed in our Special Department. $5.00 will start an account and then deposits of any amount may be made.

3½ per cent. interest is paid and compounded semi-annually.

An account added to systematically increases at a surprisingly rapid rate. We invite you to open such an account with us.

THE PLAINFIELD TRUST COMPANY

WEINBERGER'S NEW YORK CLOTHING COM'Y.

On'y Store: 202 W. Front St., Plainfield, N. J.

The Largest Retail Clothiers in Union County.

Overcoat and Suit Sale.

2,000 Overcoats and Suits at a saving of 33⅓ per cent. Your last chance to buy your winter outfit.

Overcoats & Suits, vals. up to $10 - $7.00
Overcoats & Suits, vals. up to $14 - $9.00
Overcoats & Suits, vals. up to $18 - $12.00
Overcoats & Suits, vals. up to $22 - $15.00
Child's Russian Overcoat, val. $4 - $2.65
Child's Russian Overcoat, val. $6 - $3.75
Boys' Long Overcoat, val. $7 - - $3.90
Boys' Extra Overcoat, val. $9 - - $5.50

New York Clothing Company

WALDRON'S

BIG AUCTION SALE OF

Canadian Horses!

Thirty Canadian Horses coming direct from the best breeding farms in Canada, among which will be Roaders, Coachers, matched pairs and single business horses, and gentleman's driving horses; also a number of good big draughters. These horses will be sold to the highest bidders.

THURSDAY, NOV. 8—1 p. m.—Rain or Shine.

Three months credit in bankable paper.

Applegate's Stables, Plainfield. P. G. Waldron, Horse Shipper.

The best place for rest or recreation or recuperation at this season is

ATLANTIC CITY

and the new Fireproof

CHALFONTE

is especially well equipped to supply the wants of those who come to Secure them.

Write for Illustrated Folder and Rates to

THE LEEDS COMPANY

ALWAYS OPEN 11743 w-s ON THE BEACH

Hydewood Park Section.

This new ideal section in the east end of North Plainfield, commanding superb mountain view, is being beautifully laid out with fine avenues paved from curb to curb, sidewalks laid, trees and hedges planted, water, gas and electric lights.

The Company have completed some very pretty modern cottages and have four more about completed that will be ready this month.

Prices ranging from $5,500.00 to $7,500.00. These are bargains and well worth your time to investigate. If you want to build yourself, we have some of the finest sites in Plainfield.

For further particulars write or call at office.

Union County Investment Co.,

J. F. MacDonald, Agent,

149 North Avenue, Rooms 23, 24 and 25, Plainfield, N. J.

Football and General Sports

E. B. SCHOOMAKER WON ELECTION DAY CUP

C. A. REED AND J. O. M'KELVY GOT PARK GOLF CUPS.

There was a large field out at the Plainfield Country Club, yesterday morning and afternoon, several events having been arranged for the holiday. The course was crowded throughout the day. E. B. Shoemaker won the Election Day cup with a net score of 79. These scores were returned:

E. B. Shoemaker, 82, 3—79; C. B. Morgan, 83, 2—81; Arthur Murphy, 88, 7—81; Edward T. Wilson, 93, 10—83; Frank O. Reinhart, 83, 0—83; Frank C. Talmadge, 83, 0—83; W. Lester Glenney, 84, 0—84; E. C. Patterson, 113, 27—86; J. J. Blackmore, 123, 24—99.

These scores were posted for the November Handicap cup:

Morning—E. B. Shoemaker, 82, 3—79; Arthur Murphy, 87, 7—80; C. B. Morgan, 83, 2—81; W. Lester Glenney, 83, 0—83; Frank C. Talmadge, 83, 0—83; E. C. Patterson, 113, 27—86; J. J. Blackmore, 122, 24—99. Afternoon—C. B. Morgan, 83, 2—81; Frank O. Reinhart, 83, 0—83; W. Lester Glenney, 84, 0—84; Frank C. Talmadge, 88, 0—88.

In the second round for the Golf Committee consolation cup the result was as follows:

Howard W. Beebe beat L. L. Tweedy, by default; H. D. Hibbard beat G. F. Schoonmaker, by default; Arthur Murphy beat Morris J. Dumont, 6 up and 4 to play; Edward T. Wilson beat E. E. Iremonger, 5 up and 4 to play; L. A. Chase beat Chas. A. Reed, by default; Charles A. Stover beat E. A. Stevenson, 3 up and 1 to play; C. F. Abbott beat Robert Abbott, by default; Frank C. Talmadge beat W. D. Riggs, 2 up and 1 to play. Third round—H. W. Beebe beat H. D. Hibbard, 3 up and 7 to play; Arthur Murphy beat Edward T. Wilson, 4 up and 3 to play; L. A. Chase beat Charles A. Stover, 1 up (21 holes); Frank C. Talmadge beat C. F. Abbott, 5 up and 3 to play.

In the initial play for the Inconsolables' cup W. D. Riggs beat Geo. F. Schoonmaker, by default; Morris J. Dumont beat Edward J. Patterson, by defaut, and E. B. Shoemaker beat Stuart H. Patterson, by default. The semi-finals will be played on Saturday.

The active season closed at the Park Golf Club yesterday with final play for the President's and Club trophies, the latter a scratch event. Charles A. Reed won the former cup with a total of 16 points, while Rev. J. O. McKelvey won the other cup with a total of 18 points.

Ready for Voorheis.

Bowling fans will be out in force tonight at McLaughlin's bowling academy to witness the match games between Johnny Voorheis, the national champion, and Doc. Voehl and Harry Ackor,, the champion pin smashers of Plainfield. Voehl and Ackor have been practising hard this week and have been putting up some splendid scores around 240. There is no doubt that both will make a good showing tonight. Special seating arrangements have been made to accommodate both men and women. A limited number of seats for the matches are on sale at the alleys and at Timbo's. The match will start at 8:30 o'clock to the minute.

Cross Country Run.

Douglass won the Y. M. C. A. cross country run yesterday, from a field of nine. He covered the five miles along Mountain avenue to Scotch Plains and back along West Front street, in better than forty minutes, which is good time. Hoagland and Trotter scored in within a minute after, in the order named. The run was not for records, but simply for a start in a good sport. Other runs will be organized through the rest of the fall.

—You don't know what a great treat you have been missing unless you have tried White Label asparagus. "Nothing half so nice" is the proper phrase to apply. It may be had at Neuman Brothers'.

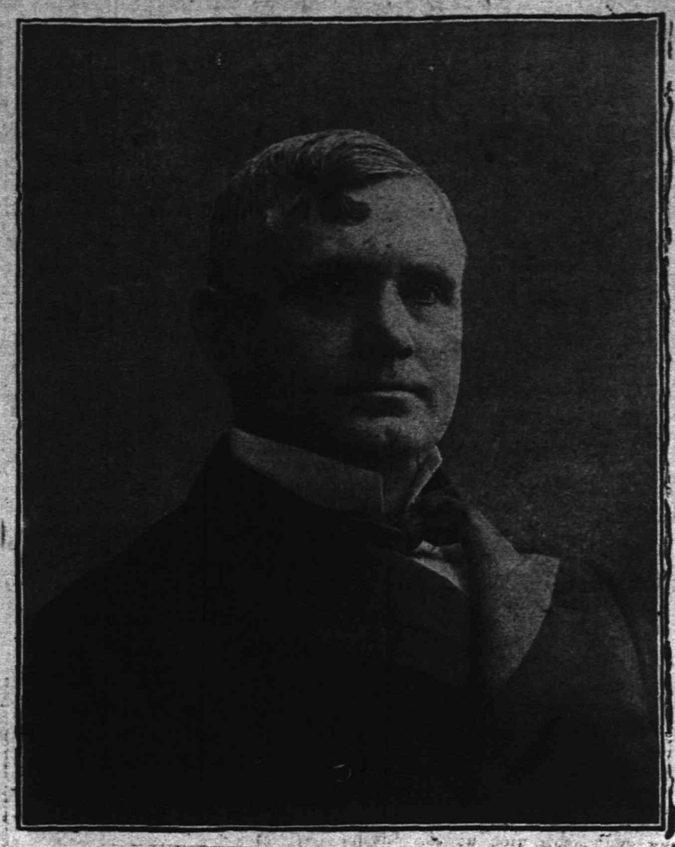

Congressman Charles N. Fowler.

FIREMEN KEPT BUSY.

Called Out Three Times Yesterday But Found No Bad Blaze.

The city fire department was kept pretty well on the jump yesterday, answering alarms for fires of minor consequence. The first was at 11:10 in the morning and caused $25 damage to the barn on the Ross property on Plainfield avenue near Eighth street, as was reported yesterday. At 1:30 in th afternoon another alarm was turned in for a slight blaze at the home of Frederick Hawkins on East Front street just beyond Netherwood avenue. Some woodwork caught fire from a defective flue and the house was filled with smoke before the family noticed anything wrong. A couple of extinguishers stopped the trouble.

At 6:40 last night the apparatus was again called out for a grass fire at Monroe avenue and Seventh street that threatened surrounding property. The men put it out in short order.

MUSIC TEACHER HONEST.

Investigators Think, However, That Criticism Was Justified.

Elizabeth, Nov. 7.—The special committee of the Board of Education, which has been investigating the charges against Professor Thomas Wilson, instructor of music in the schools, that he accepted favors from publishing houses with which he had dealings, made a report last night. The report said:

"While we believe Mr. Wilson to be honest in his opinion and motives, yet we feel that the resolution directing the investigation was justified, and are of the opinion that he has placed himself open to criticism."

Mr. Wilson was requested to accept no favors in the future, and it was recommended that the committee on course of instruction be requested to investigate the music systems in use in schools in other places with a view to recommending one for Elizabeth.

NEW MARKET STOOD FAST.

Quietly, and without fuss, New Market went Republican. The total Republican vote was 169; Democratic, 85.

The vote in detail:

For Congress, Howell, R., 166; Harvey, D., 87; for Senator, Jackson, R., 159; Silzer, D., 91; for Assembly, Drake, R., 170; Crowther, R., 165; Haines, R., 166; Ramsey, D., 84; Kerr, D., 85; Haggerty, D., 84; for coroner, Beekman, R., 169; Morgan, D., 85; for collector, La Rue, R., 156; Kelly, D., 95; for assessor, Coriell, R., 139; Nelson, D., 116; for township committee, Hamilton, R., 165; Geary, D., 86; for Justice of the peace, Von Minden, R., 162; Rogers, D., 89.

Library Directors Meet.

At the regular meeting of the Board of Directors of the Plainfield Public Library held last evening, the following members were present: Col. Mason W. Tyler, J. Evarts Tracy, J. Herbert Case, William H. Larrabee, Alexander Gilbert, L. V. F. Randolph, Dr. Leonard Waldo and W. M. Stillman. The matter of some new library stacks was referred to the library committee, and the same committee reported upon a new system of purchasing and rebinding books so as to make them stronger and better. An appropriation of $150 annually to be for the discretionary use of the librarian, for book purchases was reported by the library committee. The librarian was authorized to make such changes in the library staff as were recommended by her.

Got Large Majorities.

S. P. T. Wilbur and J. Hervey Doane made remarkably good runs for freeholder.

—Advertise in The Daily Press.

CONGRESSMAN WOOD BY 4,000 MAJORITY.

The Fourth Congressional district re-elected Ira W. Wood, Rep., to Congress yesterday by a majority of 3,-

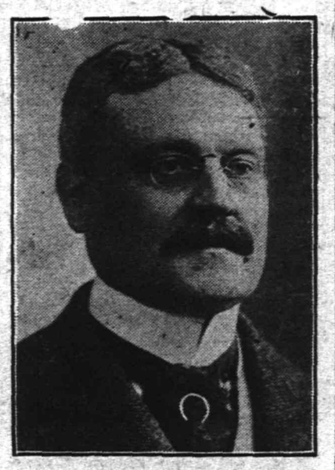

Congressman Ira W. Wood.

500, thereby indicating that the people very properly approve Mr. Wood's career in congress. Mr. Wood carried the First ward of Trenton, Mr. Southwick's home ward, by 297 majority. The following shows the vote:

	Wood.	Southwick.
Hunterdon	....	550
Somerset	1000	....
Mercer	3050	....
	4050	

Wood's majority 3,500.

LIVELY IN FANWOOD.

The Fanwood Republicans won a hot fight for councilmen. Charles R. Vincent, Thomas S. Young, Chas. Sternheim defeated George E. Cruse, John Uhler and H. H. Seaman by 20 to 22 votes. J. H. L. Todd, a Republican, was on both tickets, as was Collector Charles Sheelen, named for re-election. H. G. Young defeated F. J. Palmer for assessor. The party workers hustled hard all day, and made the election one of the liveliest outside the cities.

The Congressional and county tickets were voted as follows: For Congress, Fowler, R., 52; Martine, D., 22; for assembly, Perkins, R., 52; Moxon, R., 52; Tillman, R., 52; Desmond, D., 22; Hague, D., 22; Coulter, D., 22; for coroner, Lufburrow, R., 51; Wagner, D., 22.

MR. FISK'S COMMENT.

I am very well satisfied with the result in Plainfield. The Republicans were united. The "new idea" men all worked together for the success of the ticket. Martine made a fine showing, I must admit. He not only had the labor vote but a large number of personal friends and admirers. The result shows very plainly that the success of the Republicans so far as the Assembly ticket is concerned is due to the vote in Plainfield. In other words Plainfield saved the day for the party and I congratulate my fellow Republicans.

Vice Chancellor on Colonial Courts.

A session of interest to old residents of Somerset county was held Monday evening in the assembly room of the Somerville High School, when the Public Educational Society and Somerset County Historical Society met. Dr. James De Vevre, president of the Historical Society, presided. The lecturer of the evening was Vice Chancellor James J. Bergen, and his subject was "The Colonial Courts of Somerset County." Mr. Bergen told of the value of personal records being kept during epochs of vital interest, and urged all veterans of the late wars to write experiences.

New Plainfield Theatre

PLAINFIELD'S FIRST MODERN AND PERFECT PLAYHOUSE.
PLAYING ALL THE LEADING ATTRACTIONS.
WILLIAM J. COUNIHAN - - - - - - - Proprietor and Manager.

Wednesday, Nov. 7—The Melodramatic Farce Comedy,

"HER FIRST FALSE STEP."

See the Famous Lions That Aroused Coney Island.

PRICES.....25c, 35c, 50c, 75c

THURSDAY, NOVEMBER 8.

JAMES B. DELCHER ANNOUNCES

HELEN GRANTLY

In the Great New York Success,

THE LITTLE GRAY LADY.

By CHANNING POLLOCK

N. Y. Herald—"The Little Gray Lady" wins success. The house rose at her.

N. Y. Sun—Full of humor and pathos.

N. Y. World—Pollock play a real success. Should crowd the Garrick Theatre for an entire season.

Allan Dale, N. Y. American—"The Little Gray Lady" is the nicest girl in town.

Curtain rises at 8.15.

Friday, November 9.

THE PLAY THAT IS STIRRING THE NATION.

The sensation of two seasons, North and South.

The question on everybody's lips is, "Have you seen The Clansman?"

GEORGE H. BRENNAN

PRESENTS

The Clansman

By Thomas Dixon, Jr.

From His Two Famous Novels:

"The Leopard's Spots" & "The Clansman."

Complete New York production, company of forty principals, army of supernumeraries, carloads of scenery, electrical effects, and a troop of cavalry horses.

PRICES.....25c, 50c, 75c, $1.00, $1.50

Saturday, Nov. 10—Mat. and Night.

ALFRED E. AARONS' Merry Musical Success.

His Honor The Mayor

With HARRY KELLEY as Deacon Flood.

Matinee Price.....25c, 35c, 50c, 75c, $1.00
Night Prices.....25c, 50c, 75c, $1.00, $1.50

THE DIME SAVINGS INSTITUTION HAS REMOVED TO NO. 139 EAST FRONT STREET, BUILDING FORMERLY OCCUPIED BY THE PLAINFIELD TRUST COMPANY, WHILE ALTERATIONS ARE BEING MADE TO THEIR PRESENT BUILDING.

FUNERAL DELAYED BY FIRE.

Blaze in Woods Nearby Destroys the Home of Dead Man's Family.

Fire in a woods near the home of the late Charles F. Rake, South Pemberton road, Mount Holly, nearly burned his body, which was awaiting burial, there yesterday afternoon. Prompt action by an undertaker and members of the Rake family saved the house and the coffin.

Rake was accidentally shot and killed on Saturday, and his body was about to be conveyed to a cemetery when the fire started. Those at the funeral rushed out and fought the flames f or an hour before they extinguished them. Then the funeral was held. The cause of the fire is not known.

CASTELLANE DIVORCE CASE.

Report That Count Boni's Lawyers Will Open a Vicious Attack.

Paris, Nov. 7.—Sensational developments are expected at the hearing of the Castellane divorce suit today. Convinced that all hope of a reconciliation has gone forever, it apparently is the intention of the Count's attorneys to open a vicious attack on the Countess' witnesses. The hearing today will be private.

Miss Helen Gould is here, giving support and comfort to her sister during the painful ordeal.

Mr. and Mrs. F. E. Kinsman, who have been stopping in Boston, Mass., for a time, have returned to their home on Sherman avenue.

ROADSTERS' CALENDAR.
Sun Rises 6:30 a. m.
Sun Sets 4:57 p. m.
Lanterns must be lighted 5:57 p. m.

THE DAILY PRESS.

THE WEATHER.
Fair tonight; Friday partly cloudy.
Maximum, 58; minimum, 32. 24 hours ending at noon. Ther. at noon 58.

Established May 10, 1887. PLAINFIELD, NEW JERSEY, THURSDAY, NOVEMBER 8, 1906. Two Cents a Copy—$5 a Year.

TOTAL VOTE 68 PER CENT.

3,414 Ballots Cast Out of Registry of 5,004 in Plainfield.

1,138 FOR THE G. O. P.

In Five Districts 342 Were Scratched Ballots—996 Democratic Votes.

The summary of Tuesday's vote in Plainfield forms an interesting study, especially in view of the fact that a great deal of cutting was done, and chiefly by Republicans. Out of the 5,004 registered voters in the city, there was a total of 3,414 votes cast in the four wards, of which number 2,138 were Republican and 996 Democratic. In the five districts not having machines there was a total of 342 scratched, or cut ballots, and a total of 14 rejected ballots. The vote cast by the two leading parties, together with the number of scratched ballots follows:

	Rep.	Scratched. Dem.	Rep.	Dem.	Total.
First Ward, First District	316	134	0	0	460
First Ward, Second District	168	55	30	5	241
Second Ward, First District	295	199	0	0	525
Second Ward, Second District	170	47	49	9	227
Third Ward, First District	296	123	0	0	437
Third Ward, Second District	99	47	61	13	235
Fourth Ward, First District	202	129	0	0	381
Fourth Ward, Second District	309	112	68	10	452
Fourth Ward, Third District	283	150	83	14	456
	2,138	996	291	51	3,414

There were two rejected ballots in the Second district of the Second ward, four in the Second district of the Third ward, four in the Second district and one in the Third district of the Fourth ward. The tally sheets where the machines were used in the First district of each ward, did not indicate the number of scratched ballots as in the other districts.

It is a very noticeable fact that the machine is not conducive to independence, most of the cutting being done where no machine were used.

In comparing the Congressional vote of 1904 with that of this year, Congressman Charles N. Fowler, the Republican candidate, received 350 votes less than in 1904, while James E. Martine, the Democratic candidate, received 101 more votes than when he ran in the first instance against the present Congressman.

Congressman Fowler's total vote in Plainfield was 2,298, while the "farmer-orator" received a total of 1,386. On Tuesday Fowler received 1,948 votes in Plainfield, and Martine got 1,285, giving Fowler a majority of 663. Two years ago Fowler had a majority of 912 over his opponent.

In every district Fowler's vote this year was less than two years ago, showing that he was generally cut, chiefly by Republicans, while only in a few districts did Martine's vote exceed that of two years ago.

Below will be found the vote for Fowler and Martine in 1904 and 1906:

	Fowler. '04	Fowler. '06	Martine. '04	Martine. '06
1st Ward, 1st Dist.	348	316	213	134
1st Ward, 2d Dist.	146	144	97	93
2d Ward, 1st Dist.	371	295	186	199
2d Ward, 2d Dist.	151	131	104	92
3d Ward, 1st Dist.	352	296	155	123
3d Ward, 2d Dist.	167	108	87	113
4th Ward, 1st Dist.	155	202	184	129
4th Ward, 2d Dist.	254	241	180	182
4th Ward, 3d Dist.	254	215	180	220
	2,298	1,948	1,386	1,285

The Assembly ticket in Plainfield was well supported by Republicans.

The Assembly candidates received the following vote last year:

	Perkins, R.	Tillman, R.	Tucker, R.	Stamford, D.	Feld, D.	Coulter, D.
First Ward, First District	292	295	295	90	89	89
First Ward, Second District	140	140	140	53	52	52
Second Ward, First District	326	328	331	105	106	103
Second Ward, Second District	144	149	149	53	50	50
Third Ward, First District	301	302	301	92	91	92
Third Ward, Second District	163	162	166	41	42	42
Fourth Ward, First District	197	197	196	83	84	83
Fourth Ward, Second District	285	282	282	133	133	132
Fourth Ward, Third District	281	281	281	96	96	96
	2,129	2,136	2,141	746	743	739

The vote for the Assembly ticket on Tuesday, by way of comparison, is as follows:

	Perkins, R.	Moxon, R.	Tillman, R.	Coulter, D.	Hague, D.	Desmond, D.
First Ward, First District	342	344	344	108	108	110
First Ward, Second District	167	167	167	61	61	61
Second Ward, First District	381	379	381	117	117	118
Second Ward, Second District	164	161	164	54	53	54
Third Ward, First District	328	332	332	88	88	93
Third Ward, Second District	150	149	150	63	63	64
Fourth Ward, First District	236	238	239	100	113	152
Fourth Ward, Second District	302	300	306	99	114	152
Fourth Ward, Third District	273	274	277	101	117	155
	2,343	2,343	2,360	856	855	873

COPS LEARN HOW TO BECOME MARTIANS

SANITARIUM STRAY IMPARTS A GREAT SECRET TO BLUECOATS.

For several hours yesterday, Chas. Swayne, an inmate of Dr. J. H. Cooley's sanitarium, had a keeperless time. He wandered away in the afternoon, and did as his unchained fancy listed until after nightfall, when Roundsman John Flynn found him on the street.

While waiting for Dr. Cooley to come for him, Swayne imparted some metaphysical secrets to an attentive group of cops. They could get to Mars, he told them, by committing suicide, which would be the means of releasing their souls, giving them a chance to slip into a Martine body. He had done it several times himself, but once he found himself back on earth in the body of a colored man, and then the kind of lost interest in the sport.

Swayne wandered in and out of several office buildings yesterday afternoon. In the Codington building, Park avenue, he frightened two of the strenographers a bit, but he did not create any disorder and made no attempt to harm anyone. His home is in Pensacola, Fla. He is well-to-do, but he thinks he is better off than he is. He regards John D. Rockefeller as a comparatively poor man.

FOWLER'S PLURALTY DWINDLES TO 647

MARTINE CARRIED WARREN BY 781 AND UNION BY 72.

Congressman Charles N. Fowler's plurality over James E. Martine, Democrat, in the Fifth district, on Tuesday, was 647. Two years ago it was over 5,000. The result on Tuesday:

	Martine.	Fowler.
Union County	72	
Morris County		1,500
Warren County	781	
Fowler's plurality		647

Mrs. Annie M. Simpson.

Mrs. Annie M. Simpson, great-aunt of Mrs. John H. Doane, of East Seventh street, and known to a number of Plainfield people, died at the home of her daughter, Mrs. Barber, in Brooklyn, this week. Mrs. Simpson's home was in Moscow, Pa., where Mr. and Mrs. Doane have been in the habit of spending their summers for twenty years. She was 83 years old. Death was caused by bronchitis, which developed swiftly from a cold contracted in the damp air of Brooklyn a few days afer she began her visit to her daughter.

Reception at Sunnyside.

Invitations have been sent out by Mrs. Frederick Goodhue Mead and her daughter, Miss Margaret Platt Mead, for a reception to be given at their home, Sunnyside, on the evening of Thursday, November 22.

BUYS NETHERWOOD HOTEL

Mrs. Truell Becomes Owner of Famous Resort in the East End of City.

TO MAKE CHANGES

Place to be Opened in May as All-the-Year Round Resort—History of the Hotel.

Papers were filed this morning in the Register of Deeds Smith office, Elizabeth, whereby Mrs. J. R. Truell, proprietor of the Truell Inn and Truell Court, of this city, becomes the recorded owner of the Netherwood Hotel property. She has purchased the property from the Hyde, Lattimer and Ludlum estates. The deal was made by J. Fred MacDonald, who is an agent for all three estates. The sale was reported in The Daily Press a few weeks ago, but not until today the required deed has passed.

Mr. Truell is now in possession and the work of improvement has started. She will put a new roof on the hotel at once, and other improvements will be an eitrely new heating and plumbing system. She will take the next six months to put the place in first class condition so that it can be opened in May of next year. It will be run as an all-year round resort.

The deal recalls interesting facts regarding the famous hotel. It was built by the Netherwood Land and Improvement Company, of which Florenz Shetter was the president, in fact he was the founder of the Netherwood section and planned to lay it out as it is today. Others associated with him in the enterprise were W. S. Darling and J. S. Plumber. The work of building the hotel was started in 1876 and was opened in 1879 by James H. Breslin, who was famous as a hotel man. He afterwards run the Gilsey House and the Hotel Breslin, in New York, and the Hotel Breslin at Lake Hopatcong. Mr. Breslin died about two months ago.

Mr. Breslin took the Hotel Netherwood under lease and during his management it was a great success and was the residence of many people of prominence from New York and elsewhere. Mr. Breslin was succeeded by Mr. Woodruff, who successfully managed the place for several years. Frank E. Miller, now in charge of the restaurants and dining car service on the Missouri, Kansas & Pacific Railroad. He met with varying success and finally left to be succeeded by Webb & Morrison, of New York, who remained in charge of the hotel but a short time, as did also John H. Spitler, who came here from the south.

Dr. Hunter, of New York, a well-known specialist in pulmonary troubles, then leased the hotel, intending to make it a sanitarium for the treatment of such diseases. He died a few months after coming here, and Major Coleman took his lease and managed the hotel until his death. Upon the death of Major Coleman, Mr. Brown, his manager, ran the place during the last year of the lease, after which it was closed and has remained idle ever since. During Major Coleman's management the hotel was the residence of a number of army and navy officials and in many ways success attended the major's efforts.

There are 240 rooms in the hotel, and as it has often been said, the only mistake made in the building, was that the structure was about twenty-five years ahead of the times. The architect was a Mr. Stevens, who also drew the plans for the United States and Grand Union Hotels at Saratoga. It cost very nearly $400,000 to build and equip the Netherwood Hotel, but of course there has been considerable depreciation in value since that time.

It cannot be learned what Mrs. Truell paid for the property. It will require several thousand dollars to put the hotel in first-class condition. In view of the success Mrs. Truell has had with Truell Inn and Truell Court, it is believed that she will also be successful in her new venture. She will conduct all three places. The hotel will be run as a no-license place.

Since the hotel was closed a few years ago a number of different parties have been negotiating for the purchase of it, including Fred Croker, son of Richard Croker, Tammany's former chief. Mr. Croker made several visits to Plainfield and at one time was about ready to close the deal for the purchase of the property, when his father changed the plans. It was proposed to make it a subarban headquarters for Tammany, and elaborate plans were drawn for the improvement of the place.

W. C. T. U. Fair.

The members of the W. C. T. U. are planning to hold a fair in their rooms on Madison avenue on Wednesday and Thursday, November 21 and 22.

G.O.P. LOSES ASSEMBLY

Next Legislature Will Stand 44 Republicans to 37 Democrats.

DEMOCRATS BIG GAINS

Essex, Hudson and Passaic Send Solid Delegations—Silzer Defeats Strong.

The Democratic gains in the Assembly were in Hudson, Essex and Passaic counties, the three largest counties in the State. The Bishops' law had much to do with Democratic success in these counties, where there is a large foreign population. Dissensions in the Republican party did not help any.

In Essex, Senator Dryden's home county, the Democrats swept everything. The Assembly plurality was 6,700. They elected a Democratic Mayor in Newark by more than 12,000 and a majority of the county Board of Freeholders, and left Mayor Lentz without any patronage with which to continue his fight for the Republican leadership. The Independent Citizens' ticket, which favored the Bishops' law, had much to do with Republican defeat. The Assembly candidates polled about 10,000 votes in the county.

The worst Republican defeat of all was in Hudson, where the Democratic county ticket was elected by a plurality of more than 20,000. Last year John Kaiser, Republican, was elected Sheriff by 5,000. Jersey City last year gave Mayar Fagan 3,500 plurality, but H. Otto Wittpen, Democratic candidate for County Supervisor, had a plurality of 14,000 in Jersey City on Tuesday.

In Passaic county the liquor question was the main issue, and the Democrats carried the ticket for Senator and Assemblymen through by pledging to work for the repeal of the Bishops' law.

The other counties throughout the State, with the exception of Hunterdon, Sussex and Warren, which are normally Democratic, returned Republicans to the Assembly, but by reduced majorities.

The Democrats gained two Senators in Tuesday's election. John Hinchliffe defeated Wood McKee, candidate for re-election in Passaic county, and George S. Silzer won from W. H. C. Jackson, who was also a candidate for re-election in Middlesex county by a little more than one hundred votes.

Samuel K. Robbins, who was the Speaker of the last Assembly, was elected Senator on the Republican ticket in Burlington county. Randolph Perkins, Republican leader in the last Assembly, was re-elected from Union county. He is now spoken of as a candidate for Speaker of the new Assembly.

The Democrats gained three Congress seats in New Jersey. Nine Republicans and one Democrat represented the State in the last Congress, but the delegation now stands six Republicans to four Democrats.

The seats gained by the Democrats were in the 6th district, where Wm. Hughes defeated George H. Burke; in the 8th district, where Le Gage Pratt defeated Henry J. Gottlob, and in the 9th district, in which Eugene W. Leake defeated Chas. E. Pickett. In the 7th district R. Wayne Parker pulled through by the narrow margin of 320 votes. The 10th district, which is usually Democratic, elected James A. Hamill by a biw plurality.

The make-up of the New Jersey delegation to 60th Congress follows:

First district—Henry C. Loudenslager (Rep.)*
Second district—John J. Gardner (Rep.)*
Third district—Benj. F. Howell (Rep.)*
Fourth district—Ira W. Wood (Rep.)*
Fifth district—Charles N. Fowler (Rep.)*
Sixth district—William Hughes (Dem.)**
Seventh district—Richard Wayne Parker (Rep.)*
Eighth district—Le Gage Pratt (Dem.)**
Ninth district—Eugene W. Leake (Dem.)**
Teuth district—James A. Hamill (Dem.)
Totals—Republicans, 6; Democrats, 4.
Last delegation—Republicans, 9; Democrats, 1.
*Re-elected.
**Replaces a Republican.

Off For Mexico.

Mr. and Mrs. Bourgeois, of East Front street, with their daughter, Miss Marie Bourgeois, sailed today for Mexico on the steamship Merida via Vera Cruz. They will join another daughter, Miss Julia Bourgeois, near the city of Mexico, where she is conducting a successful English school. Miss Linda D. Butler accompanied them.

—Advertise in The Daily Press.

UNION CO. FREEHOLDERS

Twelve Republicans and 8 Democrats on the New Board.

DEMOCRATIC GAINS

Minority Party Elects Six Members and Two Holdover—Only One New G. O. P. Man.

As a result of the election in the city and county yesterday the Board of Freeholders will now stand with a reduced Republican majority. There will be twelve Republicans in the new bord and eight Democrats. Ten Republican Freeholders were elected and two hold over. Six Democratic Freeholders were elected and two hold over.

The Republican Freeholders now are Benjamin King, of Clark; E. K. Adams, of Cranford; John Robison, of Fanwood; Henry Krouse, of Linden; Elston Darby, of Mountainside; S. P. T. Wilbur, of Plainfield; J. Hervey Doane, of Plainfield; P. H. Melsel, of Springfield; Charles A. Smith, of Westfield; Joseph Perry, of Westfield; Adolph Gruener, of Rahway; and John N. Cady, of Summit. The last two hold over. Doane is the only new one among the Republicans, he having taken the place of William A. Westphal.

The Democratic Freeholders will be J. Logan Fay, John J. Donahue, Robert C. Maurer and Thomas Pierson, of Elizabeth; Noah Woodruff, of Roselle Park; Bradford Jones, of New Providence; George B. Cladek, of Rahway; and William H. Swain, of Summit. These last two hold over. Jones in New Providence had little opposition, as the Republicans disputed among themselves and could not settle on a single candidate. Noah Woodruff was re-elected in Roselle Park.

Of the four Elizabeth men. Donahue has been on the Board of Freeholders before.

Before the election there were seventeen Republicans on the board, and only three Democrats. But in one case, that of Charles A. Smith, Republican, he was appointed to fill the vacancy created by the resignation of Mulford M. Scudder, Democrat. There is an actual loss of four Freeholders t othe Republicans, although they retain control of the board.

In Elizabeth the Republican candidates for Freeholder ran a little better than the rest of the city ticket. The lowest Republican on the list, George H. Kline, was 844 behind the lowest Democrat, John J. Donahue. The difference between the vote of Charles J. Jensen, who was at the top for the Republicans, and that of Thomas Pierson, highest on the Democratic list, was 925. The difference between the highest figure of the Democrats, and the lowest of the Republicans was 1,113.

In some parts of the county the Republican candidates for Freeholder got less than their previous pluralities, and in some cases more.

Realty Deal at Beechwood Heights.

The New Jersey Realty Company, of which Silas D. Drake, of Lincoln, is the president, has sold all of its property at Beechwood Heights to the New York Suburban Developing Company, which has also bought twenty-four acres adjoining the Beechwood Heights' property of A. W. Stout, and proposes to build ten new houses at once. Mr. Drake will be the resident manager at Bound Brook.

Will Select Dr. Boone's Successor.

The Board of Governors of Muhlenberg Hospital will meet Monday night when it is expected that the choice of a member of the hospital staff to succeed Dr. W. C. Boone will be made. This appointment has been delayed from time to time for various reasons, but it is believed that a selection will be made next week.

Didn't Have a Quorum.

Owing to the absence of several members of the Board of Health on Election Day, it was impossible to hold the regular November meeting. President C. J. Fisk was present, but did not remain when he learned that it would be impossible to get a quorum out. The meeting will probably be held next Tuesday.

May Give Up the Ministry.

Rev. George Hauser, formerly pastor of the German Reformed church, but now of Wyantskill, N. Y., has returned after spending several days in town. His plans for the future are not fully decided upon, but there is a possibility that Mr. Hauser may give up the ministry to engage in business.

Entertained Friends.

Mr. and Mrs. George Mehl, Jr., of Madison avenue, entertained a party of friends, last evening. The time was passed in a social way with music and singing, and refreshments were served.

YOUTHS TRY TO BURN DOWN SOMERSET CO. JAIL

Ten-Year-Old Twins Confined at Somerville Apply Hot Coals to Their Mattresses.

SAVED BY A WOMAN

Deputy's Wife Notifies Sheriff Cooper Who Turns in Alarm in Time to Save Building.

George and Irving Blaney, twins, aged ten years, whose home is in Somerville, and who have been prisoners in the county jail at that place for some time on a charge of larceny, attempted to set fire to the jail building at 10 o'clock this morning. It was during the hour that the prisoners are given their exercise that the twins planned the destruction of the building. They carried hot coals from a stove to their cells and set fire to the mattresses in their cells.

The jail soon filled with smoke and the other prisoners were panic-stricken. Mrs. Anderson, wife of Deputy Anderson, detected the fire and notified Sheriff Cooper, who at once sent in an alarm of fire. The department was soon on the scene and extinguished the flames before much damage resulted.

The Blaney twins have a bad record in three counties, and their mother says that they have given her trouble ever since they were able to walk. She is a hardworking person, but has been unable to manage the boys. Their grandfather was hanged for killing a man many years ago. The boys will be taken to the Reform School at Jamesburg, where they will remain indefinitely.

CHARLES A. REED WINS BOTH CUPS

SCORES 16 POINTS FOR PRESIDENT'S AND 26½ FOR THE SCRATCH CUP.

Charles A. Reed is the winner of both the president's and club cups, weekly competition, which was concluded at the Park Golf Club on Election Day. He captured the president's cup with 16 points and the scratch cup with 26½ points. He previously won the Hydewood cup, October competition.

Charles A. Reed.

The final standing for the president's cup is as follows:

Charles A. Reed, 16 points; John L. Watson, 11; Leon R. Thurlow, 10, Charles B. Morse, 9½; Rev. J. O. McKelvey, 9½; Reuben Knox, 9; A. W. Kenworthy, 6½; Rev. Dr. H. K. Carroll, 5½; Rev. C. L. Goodrich, 5; Alexander Gilbert, 3½; Raymond B. Carroll, 3; Nelson A. Miller, 2½; George A. Chapman, 2½; J. B. Betts, 2½; R. V. Carpenter, 2; John A. Steiner, 2; S. St. John McCutchen, 1; Rev. L. R. Howard, ½.

The final standing for the club cup, scratch competition, follows:

Charles A. Reed, 26½ points; Rev. J. O. McKelvey, 21; Rev. C. L. Goodrich, 11; Reuben Knox, 7; Leon R. Thurlow, 7; Charles B. Morse, 6; A. W. Kenworthy, 3½; Rev. Dr. H. K. Carroll, 3; Raymond B. Carroll, 3; John A. Steiner, 3; Alexander Gilbert, 2; John L. Watson, 2; S. St. John McCutchen, ½.

DRYDEN WILL NOT QUIT; "IMPOSSIBLE," SAYS COLBY.

"Candidate of the Entire Party" Declares U. S. Senator for Himself.

Senator Dryden has announced his intention of keeping in the race. He has made the following statement:

"I shall continue as the candidate of the Republican party for election as United States Senator. As the Republicans will have a clear majority on joint ballot, I expect to receive their support, and so secure my re-election. Before the primaries there were two candidates before the Republican party for the indorsement of the members of the party as their candidate for Senator. These candidates were George L. Record and myself. The decision at the primaries, made by the Republican voters of the State at large, was by a lagre majority in my favor. I was, therefore, made the candidate of the entire party in the State, and, having become such, consider it my duty to my party to continue to be the candidate, and the only candidate, as there is only one Senator to be elected. It is for that reason that I am confident of the support of the Republicans in the Legislature."

What Mr. Colby says follows:

"The results of this election will certainly force the Republican party to find a new candidate and a strong candidate for the office. Yesterday's vote in Essex makes Senator Dryden's candidacy impossible."

Reunion of Social Club.

There was a reunion of teh old Park Avenue Social Club at the home of Mr. and Mrs. George Mehl, of West Fourth street and Madison avenue, last night, the affair being in the nature of a surprise to Mr. Mehl and was arranged by his wife. There are about eighteen of the original charter list of twenty-five present. Among those present were Joseph C. Martin, Edward C. Searing, Joseph Blimm, Jacob Blimm, Jr., Fred Haberle, Calvin Sutton, John Cose, Gilbert Sutphen Martin and George Mehl.

Charles S. Herling.

Charles S. Herling, the fifteen-year-old son of Mr. and Mrs. Charles Herling, colored, of North Plainfield township, died this morning from pneumonia. The funeral will be held Saturday afternoon at Cole's undertaking rooms.

—Levy Brothers' second mill end sale starts Saturday, 9 o'clock. Balloons given away. ***

WEDDED AT ST. MARY'S.

Nuptial Mass Unites G. E. Schroope and Miss Elizabeth A. Hickey.

Miss Elizabeth Angeline Hickey, daughter of Mr. and Mrs. John Hickey, of Spooner avenue, and George Edward Schroope, son of John Schroope, of Jackson avenue, were married in St. Mary's church, yesterday morning at 10 o'clock. The ceremony was performed by Rev. Father Bogan and was witnessed by a gathering of relatives and friends. Miss Helen Hickey, a sister of the bride, acted as bridesmaid, and Dennis Quinn, of New York, was best man.

Following the ceremony, the bridal party and guests proceeded to the new home of the young couple on Spooner avenue, where a wedding breakfast was served. A formal reception was tendered them in the evening, which was attended by a large gathering. Both bride and groom were the recipients of a large array of presents.

Chrysanthemum Display Open.

The chrysanthemums cultivated in Mrs. Stephen A. Ginna's conservatories on Watchung avenue are now in bloom and the public is invited to inspect them. For the convenience of visitors, the display has been arranged in the barn where it can be seen to much better advantage. It was always the custom of the late Mr. Ginna to invite chrysanthemum admirers to see his splendid specimens and the treat was enjoyed by a great many people. The display this year will last for the next ten days.

Grave Charge Against Boy.

Edward Galbraith, 14 years old, son of John Galbraith, of West Third street, was arrested this morning under a charge of grave misconduct with a girl younger than himself. The offense was committed yesterday, just over the city line, near the Hillside golf course, and Chief Kiely will turn the boy over to the Middlesex authorities.

Truck Not Out of Commission.

The hook and ladder truck from fire headquarters was not put out of commission by the collision at Seventh street and Park avenue, Tuesday night, as stated. The minor damages were repaired soon afterward and the vehicle was immediately put back in service.

Attending Conference at Chatham.

Rev. C. L. Goodrich and J. A. Powlison, of the Congregational church, and Rev. George Bowers, of Warrenville, left this morning for Chatham, where they will attend the annual State conference of Congregational churches.

—Daily Press want ads. pay.

—There are all grades of butter in the market but none as good as Rockdale print or creamery. Neuman Brothers sell them.

SALE OF YARN AND ART GOODS.

The display of Yarns and Art Goods in our window is well worthy your special attention. The prices are very much reduced now in order to introduce you to the class of goods we carry.

A. E. FORCE & CO.

"The White Store"

WE GIVE S. & H. GREEN TRADING STAMPS.

The Store that Saves You Money

RUG DEPARTMENT.

We are showing a magnificent line of new designs at prices lower than you can purchase the same grade for in New York. We invite your inspection and ask you to come in and get prices.

Friday and Saturday Values such as WE GIVE, naturally attract the attention of prudent buyers. Every dollar spent here is a dollar well invested.

MILLINERY.

Special sale of fine Trimmed Ready-to-wear and Dress Hats at astonishing low prices. In order to properly appreciate their true value it would be well for you to come in or take a look at the display in window. They are handsomely trimmed and well worth double what we ask for them. The prices run at 59c, $1.49, $1.98, $2.49, $2.98 and $3.98

MEN'S FURNISHINGS.

Boys' and Girls' Sweaters in a big variety of the best colors, a grade that is sold universally for $1.00, Friday and Saturday .59

Men's Fleece Lined Underwear in natural colors, the 50c quality, for .39

Men's Heavy Wool Underwear in a lot of broken sizes and styles, shirts and drawers, values up to $1.50, for .75

LADIES' AND CHILDREN'S KID AND FABRIC GLOVES.

Ladies' Silk Lined and Knit Gloves in all the new colors and sizes, at .50

Kid Gloves—A lot of fine Kid Gloves in a good assortment of colors that sold up to $1.50 pair, Friday & Saturday .85

$1.00 Kid Gloves, a big assortment to select from for .69

Children's Knit Golf Gloves at, pair .25

HOUSEFURNISHINGS.

50c Japanned Cake Boxes, special for .35

39c Round Wash Boilers, strongly made, for .29

50c Granite Preserving Kettles, special .29

19c Ash Seives with wood frames, for .15

60c dozen Table Tumblers, for, dozen .39

25c Galvanized Water Pails, special .19

10c Glass Bouquet Holders for .5

Cloak and Suit Department.

We are showing a most desirable line of new Tourist Coats in plain colors and mannish mixtures at prices much less than you can buy the same grade for in New York.

Black Melton Cloth Coats, trimmed with velvet collars and braid, for $12.50 and $8.50

Tourist Coats, in a variety of mixtures, 50 inches long, handsomely tailored, with & without velvet collars $9.98, $7.98 and $5.98

Ladies' Tailored Suits, in plain colors and fancy checked mixtures; coats satin lined; skirts the new pleated models; prices $17.50, $14.98 and $12.50

500 Black Panama Cloth Skirts, a special purchase, will be closed this week for $2.98

Ladies' Underwear—Fine wool Forest Mills underwear at 75c and $1.00

Men's Neckties—A big assortment of high class ties in four-in-hands and tecks, positively worth from 25c to 39c each; Friday and Saturday .15

Hosiery—Boys' fine and heavy ribbed black cotton hose, the 25c quality, for .19

Misses' Fine Ribbed Black Cotton Hose, all sizes, 15c value .12½

Ladies' Fine Black Cotton Hose, all black and split sole, 29c value, for .25

Waists—Ladies' White Madras Waists, with long sleeves, pleated back and front, $1.50 value, for $1.00

Corsets—Thompson's celebrated glove fitting corsets in the new models, habit hips, $1.50 value, for .98

Hand Bags—A large variety of fine black bags at 89c, 79c and .50

Belts—Silk plaid belts in all the new styles at 50c and .25

College Pins .10

Beaded Necklaces, 19c value, for .10

SCHEERER & CROWN

74 and 76 MARKET ST., NEWARK, N. J.

Three Rooms Furnished Complete for $75.00

No Deposit Required.

This $34.00 Outfit for $22.50.

Terms 50c Weekly

Send us your order and we will deliver into your home free of all expense to you, subject to your approval:

One Massive Steel Bed (like cut) value	$15.00
One Guaranteed Steel Spring, value	5.50
One Elegant 2-Part Mattress, value	8.50
One Pair Choice Feather Pillows, value	5.00
Total Value	$34.00
Our Special Price for Outfit Complete	$22.50

We deliver any of the above articles into your home free of all expense to you and subject to your approval.

A Postal Card Will Bring Our Salesman to Your Home to Take Your Order.

We allow car fares when purchases are made at our store.

LOCAL AMUSEMENTS

Miss Helen Grantly, who comes to the New Plainfield theatre tonight, is one of the youngest stars on the American stage. She starred in "The Unlucky Mrs. Dean," "In the Palace of the King" and "Her Lord and Master" and appeared in New York all last year. In "The Little Gray Lady," in which she will be seen here, she has the title role, an intensely sympathetic role, and one especially suit to her. Theatre-goers will remember the tremendous success of Canning Pollock's pretty comedy drama not only in New York but on the road. Critics lauded the play wherever it was presented. The story, into which are woven pathetic as well as laugh-producing situations, is told in an exceedingly interesting manner. Miss Grantly has been provided with a cast of extraordinary ability.

Miss Helen Grantly, in "The Little Gray Lady," at New Plainfield Theatre Tonight.

"The Clansman," a play of the South, was submitted last year to the verdict of Southern audiences before invading the North. That verdict was overwhelmingly favorable both sentimentally and financially, consequent upon which "The Clansman" went forth to teach Northerners the story of Reconstruction as the South views it. "The Clansman's" reception in the North fairly duplicated its Southern success. After the lapse of forty years the people of all sections desire to see and to hear the exploits of the Ku Klux Klan with which the play deals, and they sympathize in retrospect with the gallant uprising whereby the South overthrew the Carpetbagger and the political negro. For many years to come "The Clansman" will remain in the Southern classic, as firmly identified with Dixie as "Waverly" is with Scotland, "Adam Bede" with rustic England, or "Old Homestead" with New England. The great epic of the South is sure to be greeted with a packed house when played at the New Plainfield theatre tomorrow night.

It is not often that the playgoers of this city are afforded the opportunity of enjoying a musical entertainment of the merit of Alfred E. Aarons latest success, "His Honor, the Mayor," which will be seen Saturday afternoon and night. Mr. Aarons comes to this city with his organizations of one hundred persons direct from Wallack's theatre, after its phenomenal run of nearly seven months in the metropolis. Previous to its New York engagement it enjoyed a successful run of six months at the Chicago opera house, so with such a reputation it needs but little introduction to local theatre-goers.

William Collier will be seen at the New Plainfield theatre on November 16 in his newest comedy, "Caught in the Rain," which was written by Mr. Collier and Mr. Grant Stewart of his company, during their recent voyage to Australia. This will be Mr. Collier's first appearance in the East since his departure for the Antipodes. It deals with life in and about the city of Denver and there is a delightful mixture of mining lore and love making in the story. Mr. Collier has the role of a bashful young man, who meets his fate during a terrific thunder storm but unfortunately is mistaken as to the name of the young woman with whom he has fallen in love. That gives rise to complications that at times border on the serious, but all ends happily and there is scarcely a line in the play that is not good for a laugh. Charles Frohman has had the play beautifully staged and the scenic artist has had full scope in depicting the mountain region about the city of Denver. In addition to Mr. Collier and Mr. Stewart, the company contains such well known artists as George Nash, John Saville, Wallace Eddinger, Nanette Comstock, Jane Laurel, Helena Collier and Louise Drew.

—The Union county Board of Freeholders has about completed its new bridge work throughout the county and nothing further in this line will be undertaken before next year.

—Callahan & Chamberlain, contractors, who have the contract for sanitary sewer work in the East End of the city, are making excellent progress and will undoubtedly complete their contract within the prescribed time.

Miss Emma Foster, of West Sixth street, has been visiting friends at Rutherford.

THE DAILY PRESS may be obtained from the following Newsdealers and Agents. 10c. a week.

CITY.

Union News Co. .....R. R. Station
J. M. Harper .....411 Park Ave.
E. A. Laing .....149 W. Front St.
A. D. Mallinson..Fourth and Liberty Sts.
Trolley Waiting Room....Watchung Ave.
M. Estil .....111 Park Ave.
Debele & Stahl .....113 Somerset St.
Blaney & Son .....331 Watchung Ave.
T. A. Garthwaite .....212 Watchung Ave.
A. Anderson..West Third St. and Lee Pl.
John Mottley..Cor. E. 3d & Richmond Sts.

SUBURBAN.

Dunellen ..... B. Siriski
New Market ..... R. Burdick
Bound Brook .....Union News Co.
Bound Brook....D. M. Ross, Trolley Sta.
Somerville ..... Jacob Gernert
Westfield ....C. F. Wittke, A. E. Snyder
Westfield ..... J. W. Wall
Scotch Plains ..... Chas. Elliott
South Plainfield ..... Patrick McDonough
Fanwood ..... Chas. Elliott
Netherwood ..... Blaney & Son

NEWS IN THE SUBURBS.

DUNELLEN AND VICINITY

Mrs. Sarah Smalley, of Stelton, will become a resident of the borough, with her family, next spring. She has purchased Dr. Whitford's house on Prospect avenue, now occupied by William Fletcher. Mrs. Smalley is the widow of Warren Smalley.

The Women's Missionary Society of the Presbyterian church will have an all-day meeting next Tuesday. Dr. Nassau and a speaker on home missions will attend and address the gathering.

The grist mill may become a leather novelty factory. Two Brooklyn men are said to be thinking over such a move with regard to the property.

A new electric crane has been erected at the Aluminum Press plant foundry. It has a lifting capacity of seven and one-half tons.

Charles Schwed, of Somerville, has bought the house occupied by Henry Ritterbusch on Dunellen avenue, from the Runyon estate.

The new stone crosswalk has been laid from the southeast corner of Washington avenue to depot park, after slight delay.

Dr. Platt has had an automobile garage built on his place. A stone driveway adds to the smart look of the property.

Stephen Brown has sold his house on Main street to L. D. Walker, who will bid good-bye to farming and occupy it soon.

Henry Kroohs has purchased the house and lot formerly owned by Charles H. Ward, from Zerviah L. Rogers.

The Junior League of the M. E. church will hold a holiday sale on Friday of next week.

Miss Aimee Minturn, of the school faculty, has received a county teacher's certificate.

Fred Gaskill is temporarily acting as principal of the New Market schools.

Mrs. C. T. Rogers has returned from a visit to relatives in New York State.

Twenty-nine lots near the new factory at Rock avenue have been sold.

PLAINS AND FANWOOD

Howard D. White, who resigned as principal of the public school to accept a better position in the Northport, L. I., schools, has resigned that position to take a still better one as supervising principal of one of Paterson's largest schools. Mr White has the best wishes of his many friends here in his new field of labor.

Miss Minnie Squiers entertained a number of friends last night at an informal social affair. Several pleasant hours were passed playing games and enjoying a musical programme. Friends were present from Cortland, N. Y., Trenton, Port Monmouth, Plainfield and here.

James E. Martine, Democratic nominee for Congress, at the election did not receive a cut on his ticket. This speaks highly for the farmer-orator, as it is very seldom a candidate of either party escapes without some scratches.

The work of tearing down the two old stores on Park avenue is finished. Contractor John Bornmann will start the new building just as soon as the debris is cleared away.

Mrs. Ingram, of Trenton, who is spending two weeks with her daughter, Miss Josephine Ingram, has returned from a stay with friends at Elizabeth.

Mrs. Barbara Huff, who has been spending several weeks with Mrs. George Stillger, has returned to her home in Brooklyn.

Fanwood Bucket and Engine Company transacted only routine monthly fire business at the company meeting last night.

The first of the series of winter club dances will be held by the members of the Suburban Club tonight.

SOUTH PLAINFIELD.

Bert Heyniger, grandson of Chas. Maltby and crack pitcher on the Princeton team, will be the main-stay of the team next season. He is the son of Will Heyniger, formerly of Plainfield, but now of Corning, N. Y.

Philip Smith has put his boats under cover for the winter. The Plainfield boys who have boats here should do likewise before they are caught in the ice as some were last season.

The "Vim" has been adrift for a week or more and boys in the village have enjoyed a free ride every fine afternoon, unknown to the owner, Jack Douglas, of Plainfield.

Frank VanNest, who learned the carpenter trade with Albert Manning, is now doing business for himself and has enough work to keep him busy in the village all winter.

Miss Adele Von Ohl is improving from her sprained ankle, the result of a fall from her horse.

CHRISTIAN FIELD.

The Young Ladies' Mission Circle of the First M. E. church met in Vincent chapel Tuesday night to plan for the winter's work.

The Junior Society of the First Baptist church will meet in the lecture room of the church tomorrow afternoon at 3:30 o'clock.

The official board of the First M. E. church met last night in Vincent chapel after the prayer-meeting, to discuss several urgent matters.

The Sunday-school of the Park Avenue Baptist church has contributed $201.72 during the past year from its missionary fund, to various religious objects.

J. Edmund Skiff, organist and choirmaster of the First M. E. church, will give a recital, with the assistance of his choir, on Monday night, November 19.

Evangelistic services were continued at the Monroe Avenue M. E. church, last night, under the direction of the pastor, Rev. E. E. Roberson. There was a large attendance and increased interest.

The first entertainment of the Men's Club of the Congregational church will be held at the church on Tuesday night, November 13, when Ernest W. Bogert, conjurer and wonder-worker, will appear. All men of the church and congregation are invited.

Experiment in Magic.

Draw two figures with charcoal on a wall—say the head of an old man and the head of an old woman. At the mouth of one put a little gunpowder, fasten on with isinglass. At the mouth of the other put a morsel of phospeorous, fastened on with isinglass. When you place a lighted taper near the gunpowder mouth the explosion will put the light out. But if you place it next near the phosphorus mouth the taper will suddenly light again. This is a curious prenomenon, and if you have made your preparations in secret it will seem most mysterious to your friends.

How Puss Got Her Name.

Many years ago the people of Egypt worshiped the cat. They thought that she was like the moon, because she was most active at night and because her eyes changed, just as the moon changes, which is sometimes full and sometimes only a little bright crescent or half moon. So these people made an idol with the cat's head and named it Pasht, the same name which they gave the moon, for the word means the "face of the moon." That word has been changed to "pas," or "pus,' and has come at last to be "puss," the name which almost every one gives to the cat.

To Pronounce Appendicitis.

The best authorities pronounce it appen-di-ci-tis, with the fourth syllable accented and the "i" long, as in "side." Bronchitis, tonsilitis and other words of that kind have the "i" long also, though it should be said that there is good authority for making the "i" soft, as it is in Italian. It is, after all, a question of English or continental pronunciation, the first making the "i" long and the second making it soft.—Chicago News.

The Long Way Around.

That was a long distance messaage through the earth, or over it, to the Goettingen seismograph from "a powerful earthquake 14,000 miles away." If it was 14,000 miles one way, it must have been only 11,000 the other. Perhaps the reporter thought the longest way round was the shortest way to tell about the mysterious shake.—Buffalo News.

Wonderful Lake.

One of the wonders of Java is a lake of boiling mud twi miles in circumference, in the center of which immense columns of soft, hot mud continually rise and fall. Besides these columns there are two gigantic bubbles near the edge, which fill up like huge ballons and explode on an average three times per minute.

Mr. and Mrs. Abram L. Cadmus, of Plainfield avenue, who have been sojourning at Atlantic City, are expected home the last of the week.

SPECIALS for Saturday.

FINE POTATOES.

We have just received two carloads of extra choice potatoes. They are fine cookers and nice and mealy. Good stock to put away for your winter use. Will keep well and certainly can't be beat for quality.
Price per basket 39c
Price per 3-bushel bag $2.30

FANCY BUTTER.

Our Butter is running as fine as ever. It is one of our best trade winners.
Extra Fancy Creamery, per lb..32c
Fine Table Butter, per lb 28c

JERSEY EGGS.

This is the hardest time of the year to get good eggs. We have some very fine stock. Every one guaranteed at 32c per dozen.

SWEET POTATOES.

Fancy Virginia Sweets that cook fine and are of nice size.
Per pony basket 23c

SWEET CIDER.

A fine lot just received from New York State.
Per gallon 25c

APPLES.

A fine lot of Baldwins and Greenings.
Per basket 60c

Fred H. Firstbrook,
316 Liberty St. Tel. 376-L.

ESTATE OF John B. Brown, Deceased. Pursuant to the order of George T. Parrot, Surrogate of the County of Union, made on the application of the undersigned, Executrix of said deceased, notice is hereby given to the creditors of said deceased to exhibit to the subscriber under oath or affirmation their claims and demands against the estate of said deceased within nine months from the nineteenth day of September, 1906, or they will be forever barred from prosecuting or recovering the same against the subscriber.

MARY E. BROWN, Executrix

9209th

Too Busy Then.

"How fur did de mule kick you?"

"Don't ax me. Think I had time ter measure de distance?"—Atlanta Constitution.

The MATHUSHEK & SON PIANO CO. of New York.
Salesrooms—310 West Front Street, Plainfield, N. J.

MANUFACTURERS OF

GRAND AND UPRIGHT PIANOS

in various beautiful natural woods, installed with their celebrated Patent Duplex Sounding Board that cannot possibly crack, and without any ribs to loosen. All sizes and case designs, at Lowest factory prices and terms.

Fine assortment of their celebrated full, round, beautiful singing tone, and perfect action.

SMALL "M. & S." UPRIGHT PIANOS, in Mahogany, Walnut, Oak and Ebonized cases, returned from rent, now on sale from $175 upwards.

Larger USED "M. & S." UPRIGHT PIANOS, containing their patent Duplex Sounding Board. from $200 upwards.

Other used UPRIGHT PIANOS—various makes and woods—from $150 upwards.

Used BABY GRAND PIANOS—most liberal reductions from original prices.

USED SQUARE PIANOS from $10 upwards.

Used ORGANS at all prices, from $10 upwards.

Also New UPRIGHT PIANOS of other well-known makes at prices and terms to meet every requirement.

Liberal discount for cash.

TUNING, REGULATING, REPAIRING, RENTING, EXCHANGING.

Our Only Plainfield Salesrooms, 310 West Front Street.

We close daily at 6 p. m., except SATURDAYS at 10 p. m.

I. H. BOEHM

109-111-113 W. FRONT ST. 126 PARK AVE. Tel. 688-J

TRIMMED HATS

All our Trimmed Hats are offered at exceptional low prices, and are trimmed in the very latest styles. The motto of this department is "The Latest Styles, Best Materials, and Lowest Prices."

UNTRIMMED MILLINERY

Our showing of untrimmed millinery is the largest and best ever shown in the city; no other house can show you the assortment that will equal ours, in variety, style and prices.

FLANNELETTE WAISTS

.50 —We are showing the best Flannelette Waist ever offered for the money in black and white checks and polka dots; regular value 69c each.

WOMEN'S SKIRTS

4.98 For the week—Special lot of women's Panama Skirts in black and blue, made in the pleated style; regular value $6.50.

2.49 Special for this week—Special lot of women's Skirts, made of fancy mixtures, cut in the latest style and made up to retail for $3.98.

Fall Line Complete.

Overcoats and Suits

in all the latest styles now on exhibition.

Hats and Furnishings.

SUITS TO ORDER.

Werner's Clothing House,

206 W. FRONT ST.

IF YOU ARE LOOKING FOR

TRUNKS, SUIT CASES OR BAGS

CALL AT

O. M. DUNHAM'S, 129 Park Ave.

TRUNK STRAPS—ALL SIZES.

SHIP IS DELAYED BY MANY KISSES.

Dr. A. B. Leonard Is Recipient While the Kaiser Wilhelm der Grosse Waits Idly By.

Something like twenty-five kisses were responsible for a slight delay in the sailing of the Kaiser der Grosse, of the North German Lloyd line, yesterday. They were the farewells bestowed upon Dr. A. B. Leonard, of New York, by members of a large family.

Just as the gangplank was being withdrawn a group of a dozen men, women and children, each bearing some object, from a camera to a basket of fruit, came rushing to the embarking place.

"Where is he?" "Quick, the steamer is leaving!" "Where on earth can he be?" was the chorus of exclamations. Up came a second group with similar inquiries, and everybody nearly fell over everybody else in an effort to find Dr. Leonard. Finally the latter was discovered, and surrounded, and the kissing began. Thinking he had finished, Dr. Leonard started to board the ship. "Hold on, here's another!" halted him and there was another kiss.

"You have forgotten me," piped a little voice, and the Doctor kissed a little girl which her father was holding. Then he hurried aboard the ship.

JUDGE CROSS TELLS LAWYER OLD TRUTH.

We Do Not Always Get What We Want.

Trenton, Nov. 8.—Judge Joseph Cross laid down a principle of life Monday in the United States District Court in the matter of the bankruptcy proceedings of the Newman Tobacco Co., of Newark, when Edward K. Croll, of Newark, applied to the court for an order for counsel fees for himself. Mr. Croll stated to the court that there remained about $110 in the cash fund of the bankrupt company and he asked that that amount be wiped out in settlement of the legal debts of the company.

"You would take it all?" queried Judge Cross.

"Yes, sir," answered Mr. Croll, "and if the sum was $1,000 I would think it should be wiped out. I have done a lot of work in this case and if the entire sm were awarded me it would hardly more than pay for expenses in the case."

"Well, I'll give you $100," declared Judge Cross, and then added, "You know we do not always get what we want in this life.'

BOAST MAY JAIL YOUTH.

Boy Who Had Broken Parole Sent Letter to Newspaper.

New Brunswick, Nov. 8.—The officials of the Rahway Reformatory are trying to run down Raymond Lake, who has broken his parole and who is now in Anderson, Ind. The youth was sent to the reformatory from this city in 1902 for stealing brass railings from a cemetery. He got out later for good behavior, but has ceased to make reports to the reformatory and has been in other trouble.

A local newspaper yesterday received a letter from him, in which he boasted of the way he had kept out of the reach of the officers and declared that they could not get him. The post mark on the envelope revealed his present whereabouts, and the officials lost no time in sending after him. They expect to get him.

Mr. and Mrs. Alfred Tranchard, of Duer street, are parents of a daughter, born to them a few days ago.

WALSH'S Candy

Lovers of Good Candy Love Our "Daily Specials"

Have you ever tried them? They're just the thing to take home to the children. You'll enjoy them, too—and wonder how we can make them so really good at such little prices. Changed each day.

R. Walsh & Co.

"Makers of Sweets."

STORES:

157 Market St., 671 Broad St., Newark, N. J.

83 Broad St., Elizabeth, N. J.

Wholesale Department in rear of 157 Market Street, Newark.

IN CHANCERY OF NEW JERSEY.

To Blanche Robinson:

By virtue of an Order of the Court of Chancery of New Jersey, made on the day of the date hereof, wherein Joseph L. Robinson is petitioner, and you are defendant, you are required to appear and answer the petitioner's petition on or before the thirty-first day of December next, or in default thereof, such decree will be taken against you as the Chancelor shall think equitable and just.

The said petition is filed against you for a divorce from the bonds of matrimony on the grounds of desertion.

CODINGTON & SWACKHAMER,
Solicitors for Petitioner,
152 Park Avenue,
Plainfield, N. J.

Dated October 29, 1906. 11 8 5oaw

THE GREAT 12 ACRE STORE

HAHNE & Co

Newark's Store Beautiful

BROAD NEW & HALSEY STREETS

PRE-HOLIDAY SALE OF

HOSIERY IN BOXES.

Lot 1. **Women's Black Cotton Stockings** made of Maco yarns; spliced heels, toes & soles; various weights; either plain or black or with unbleacht split soles; 25c a pair; six pairs for $1.29

Lot 2. **Women's High Grade Imported Black Cotton Stockings**; made of fine Maco yarns; spliced heels, toes & soles; a grand assortment of weights for your choice; either plain black or with split unbleacht soles; 35c a pair; six pairs for $1.89

Lot 3. **Women's High Grade Fast Black Cashmere Hose**; fine gage & extra value; 50c a pair; six pairs for $2.69

Lot 4. **Men's Fast Black Cotton Socks**; full fashioned; double heels, toes & soles; 19c a pair; six pairs for $1.00

Lot 5. **Men's Imported Black Cotton Socks**; spliced heels, toes & soles; various weights & styles; also Fancy Socks in embroidered designs & colorings; 25c a pair; six pairs for $1.29

Lot 6. **Men's High Grade Imported Socks** in fancy novelty effects; a grand assortment of designs & colorings; 50c a pair; six pairs for $2.69

Lot 7. **Men's Black Cashmere Socks**; full fashioned; extra fine gage; 35c a pair; six pairs $1.89

Lot 8. **Children's Fast Black Full Fashioned Ribbed Stockings**; medium & heavy weights; made of best yarns; fast black; spliced heels, toes & knees narrow or wide ribbed styles; by the pair 25c; six pairs for $1.29

FRIDAY AGAIN

THE TELEPHONE SALE!

People who lease telephones put them in their homes in order to save time & trips to the business centre, & we are disposed so far as it is possible, to let all telephone subscribers get the full benefit of the convenience that the telephone should be in the home. Many of our patrons shop by mail & there is no reason why many more should not shop by telephone whenever they like. These specials provided for Friday can be ordered by 'phone only.

CALL "3460 NEWARK."

Order by number & thus save time.

1. **Doilies**—Renaissance Doilies, very pretty; 6-inch size; would sell readily enough at 15c; by 'phone, Friday, at only 6
2. **Doilies**—Stampt linen; floral and conventional designs; 12-inch size; well worth 12c; may be ordered by 'phone Friday, at only 5
3. **Empire Scarfs & Shams**; hemstitcht or cut edge; the usual 69c kind; by 'phone, Friday, at only ..... .49
4. **Union Suits**—Women's Swiss Ribbed White Cotton Union Suits; high neck; long sleeves; ankle length; silk trimmed; our regular $1.00 grades; if ordered by 'phone, Friday ..... .75
5. **Lawn Waist Slips** in white, pink, blue, black & lavender; plain & trimmed; long & short sleeves; the reg. 60c kind; by 'phone, Friday ..... .49
6. **Corsets**—a lot including Thomson's Glove Fitting; P. N.; R. & G.; H. & H.; C. B. Corsets; in all the new Fall models; long, short & medium hip; high & low bust; double set of hose supporters; regular $1.00 corsets; if ordered by 'phone, Friday ..... .69
7. **Door Mats**—solid back; prest rubber; in fancy designs; size 18x31 inches; regularly $1.49; if ordered by 'phone, Friday ..... .89
8. **Ash Sifters**—The Rival; covered wood Ash Sifter to fit over barrel; galvanized screen wire that will not rust; if ordered by 'phone Friday ..... .59
9. **Griddles**—Oval Iron Griddles; No. 7 size; usually sold at 30c; if ordered by 'phone, Friday ..... .25
10. **Mrs. Potts' Irons**—3 irons, 1 handle, 1 iron stand; smooth nickel plated finisht irons; set, complete, if ordered by 'phone, Friday ..... .83

Vail JEWELER AND OPTICIAN

103 Park Ave.,

calls your attention to his

Rimless Glasses.

They Look Good and You See Good

Advertisements

—FOR—

New York Herald, World, Times, Sun, Journal, Telegram, American, Brooklyn Eagle

—and—

Newark Evening News

Received at

The Daily Press

AT REGULAR OFFICE RATES.

CHALFONTE

ATLANTIC CITY, N. J.

On the Beach. Fireproof. Always Open.

THE LEEDS COMPANY.

11 2 m-tu-th-f 8t

EXECUTOR'S SETTLEMENT — Notice is hereby given, That the account of the subscriber, Executor of Julia E. Becker, deceased, will be audited and stated by the Surrogate, an reported for settlement to the Orphans' Court of the County of Union, on Wednesday, the seventh day of November next.

Dated, October 3, 1906.

10 4 5th ELLIS W. HEDGES.

Warren B. Travell, C. E.

GENERAL CONTRACTING and ENGINEERING

816 Third Place, Plainfield, N. J. Telephone 804-J

SEA FOOD

FRED IVAMY'S

(Successor to Rogers & Co.)

Dealer in all kinds of Fresh Fish

126 W. Second Street

Telephones 140 and 503

We have a SPECIAL CASH SALE SATURDAY EVENINGS

We handle the best grades of Oysters. Specialty—Blue Points and Cape Cods on half shell.

Hydewood Park Section.

This new ideal section in the east end of North Plainfield, commanding superb mountain view, is being beautifully laid out with fine avenues paved from curb to curb, sidewalks laid, trees and hedges planted, water, gas and electric lights.

The Company have completed some very pretty modern cottages and have four more about completed that will be ready this month.

Prices ranging from $5,500.00 to $7,500.00. These are bargains and well worth your time to investigate. If you want to build yourself, we have some of the finest sites in Plainfield.

For further particulars write or call at office.

Union County Investment Co.,

J. F. MacDonald, Agent

149 North Avenue, Rooms 23, 24 and 25, Plainfield, N. J.

R. W. BARNES.

217 PARK AVE. 'PHONE 344-L.

A large variety of Pickles, Sauer Kraut, Pickled Lambs Tongue, Pigs Feet, Home-made Potatoe Salad, Baked Beans and Crullers; new Honey, Mince Meat, Boiled Ham, Corned Beef, Smoked Salmon, Imported and Domestic Cheeses.

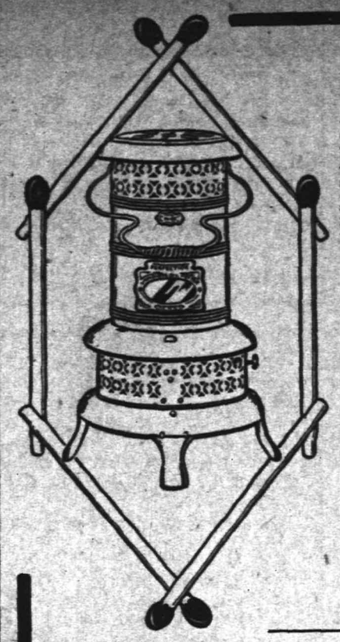

Light It—

And see how quickly it will warm a cold room or hallway. The Perfection Oil Heater takes the place of furnace and other stoves between seasons, and in midwinter enables you to warm any cold spot in the house that the other stoves fail to heat. The

PERFECTION Oil Heater

(Equipped with Smokeless Device)

is the handiest oil heater made. Does not smoke or smell. Wick cannot be turned too high or too low. Perfectly safe and as easy to operate as a lamp. All parts easily cleaned. Gives intense heat at small cost. Every heater warranted. No household should be without the Perfection Oil Heater. If not at your dealer's write to our nearest agency for descriptive circular.

The Rayo Lamp turns night into day. Superior to other lamps for all-round household use. Equipped with latest improved burner. Safe, simple, satisfactory. Brass throughout and nickel plated. An ornament to any room whether library, dining-room, parlor, or bedroom. Every lamp warranted. Write to our nearest agency if not at your dealer's.

STANDARD OIL COMPANY.

HOT AIR

Furnished at Reasonable Cost.

We will install a steam or hot water heater, hot air furnace, heating stoves or kitchen range at prices consistent with quality of goods used.

We make a specialty of heating stoves and ranges—they are very attractive this season and will bear inspection.

OIL HEATERS—Just the thing for cool mornings and damp days.

WASHING MACHINES—Have you used the "Paragon?" It sells for $8 and it does the work.

Hardware and Housefurnishings.

A Complete Stock.

A. M. Griffen, 119-123 East Front Street. Tel. 6-J.

BIG SPECIAL AT THE PARIS

FOR A FEW DAYS ONLY.

Black Cheviot all-wool tailor made Skirts, value 6.00, for this sale 2.98

Children's Coats, 4 to 10 years, kersey and mixtures, value 3.00 to 8.00, for this sale 1.98

Ladies' Coats, black and colors, great value at 18.00, for this sale 10.98

Lot Ladies' Coats, value 12.00, for this sale 5.98

The Paris Cloak Store

214 West Front St.

PLAINFIELD BOWLING ACADEMY

117 East Second St. near Park Ave.

Alleys installed by

The Brunswick-Balke-Collender Co.

EVERYTHING NEW AND UP-TO-DATE. 9 eod 1m

BROKAW'S CREAMERY.

No need to complain of getting poor butter or cream—go to Brokaw's and get his own make, which is always fresh and good. Our specialties are Fresh-made Butter, both salted and unsalted, Rich Milk and Cream, positively Fresh Eggs and everything in the dairy line. The only place in the city where these goods are made on the spot. Call and see our plant and witness the process.

TEL. 293-W 186 E. FRONT STREET

TALKING MACHINES

EDISON OR VICTOR.

HARRY K. LISTER, 161 North Ave.

TRY A PRESS WANT AD

SPORTS HERE AND THERE

FOOTBALL.

Amherst plays Dartmouth next Saturday. Brown tackles the Green on November 24, and both of these teams are feeling better over their respective outlook against the Hanover men since the late landslide in Princeton. Amherst defeated the Aggies only 12 to 8 last Saturday, but is not in the least discouraged therefrom. The Aggies proved worthy foemen. There will be some gruelling practice at Amherst this week and a change in coaches. Hutchinson has swapped with Jack Cates for a while. Cates, who has been coaching Annapolis, acted as scout for the Navy at West Point last Saturday. Hutchinson will help out the midshipmen, while Cates will administer to Amherst's wants in his absence. Cates was an end at Yale and will be able to give the Amherst line men some needed coaching. Swapping horses in midstream is not always a judicious move, but Amherst will get the benefit of two heads rather than one. Brown, having made a much better showing against both Pennsylvania and Harvard than Dartmouth did in her one game against a topnotcher, feels hopeful regarding Dartmouth. Princeton is different game from Brown, but Dartmouth will need a stiff upper lip to come back from the drubbing received in the Jersey jingle. Brown recuperated in good shape after a discouraging defeat by Pennsylvania. One defect which Coach Robinson of Brown will try to remedy is the passing of the ball for place kicks. Steere played a good game at centre in other respects.

Did too many cooks spoil the broth? One of the reasons assigned as perhaps accounting for Yale's poor work against the Army is that among the horde of coaches on hand recently were some who knew nothing of the new game of football and that the players were confused by too much advice. There may have been too many coaches—Princeton is getting along with fewer—but most of them were so closely in touch with the revised sport as any man can be has not played this year's game. That was one of the new phases of this year's game—the fact that those who had to teach it had not played it. Yale is in the same boat in this respect as other colleges. Again it may be, as suggested, that Yale has gone in too much for the new game at the expense of teh old. If not enough attention has been paid to working up an attack to use when within scoring distance, it was not for want of coaches who realized the necessity of such a thing. Walter Camp knows thev alue of strength of both departments, and Head Coach Rockwell, when he was a player, was a past master at concentrating his men and driving them through an opposing line. If he can teach men how to get together on the offence as well as he could play it, there may be hope for Yale yet, though the time is short. Yale was weak in rudiments last Saturday, which only individual coaching can correct, three rudimentary weaknesses being fumbling, poor tackling and poor following of the ball. Another criticism made is that there has been too much practice against the freshmen, that the freshmen's styl was assimilated and that practice against more experienced players is needed. The freshmen, however, are a pretty strong team. Whether or not they are vicariously responsible for some of the varsity's faults, the assertion that Yale played like a prep school team is quite true.

(Other sporting news on page eight).

Rosenthal Piano Recital in Newark.

The Rosenthal piano recital at the Krueger Auditorium, Newark, Tuesday evening, November 27, is creating favorable comment from the music lovers who are looking forward to the date of his appearance. Those who are desirous of hearing the grandest artist of the piano, should take advantage of this opportunity. His present tour in this country is after an absence of 8 years, during which Rosenthal has spent in study and concert abroad. Orders for seats through mail order channels are being received by Frederick N. Sommer, 794 Broad street, Newark, and a large number of seats have already been ordered. The opening of the regular box sale takes place at the Lauter piano warerooms, 657 Broad street, Newark, Nov. 22.

W. D. Thickstun and John P. Emmons have returned from a business trip to Canada.

Winfield Decker, of West End avenue, who has been seriously ill, is able to go out again.

Mrs. William Staats, of New York, has returned home after spending a week with relatives here.

Mrs. Henry Van Middlesworth, of West Front street, has returned from a visit with relatives at Dunellen.

Silas D. Drake, Mayor of Lincoln, who has been ill for two months with heart trouble, is much improved.

Miss Lillian Kersting, of Morristown, has been visiting her uncle and aunt, Mr. and Mrs. Henry Liefke, of West Front street.

Rev. Dr. and Mrs. Buchanan, of Pemberton, will soon come to Plainfield to make their home with their son, Dr. J. Hervey Buchanan, of Duer street.

THE DAILY PRESS.

Home News. Independent in Politics.

A. L. FORCE, Editor and Proprietor.

Published Daily, except Sunday, at 3 p. m.

196 North Avenue. Telephone 61.

Two cents a copy. Ten cents a week. $5.00 a year in advance. Delivered by carrier or by mail. No extra charge for papers mailed to points in the U. S. and Canada.

The Daily Press has the most complete carrier and mail service of any paper in the metropolitan district.

Any subscriber failing to receive a single issue will confer a favor by notifying the business office.

Advertising rates mailed on application.

Copy for Change of Advertisements to ensure change the same day must be at the office by 9 a. m.

Plainfield, N. J., November 8, 1906.

MR. DRYDEN ILLOGICAL.

Stooping to the plane of a practical politician from that elevated position of a statesman, which he has assumed in the past, John F. Dryden gives notice that he intends to bind the Republican party to an agreement to send him back to the United States Senate. His own words demonstrate that from an ideal political standpoint he is unworthy of that honor for he attempts to assert his claim by setting up a contractual obligation on the part of the party's legislators to do somehting they never agreed to; the very terms of which would be an insult to those who believe in carrying out the dictates of a political body pledged to good government. In short Mr. Dryden casts Jevons aside by the logic he resorts to in making out his case. He assumes that because he and one other man were only candidates in the field before the recent election that now he has an indisputable right to be the only candidate of the party.

He says:

"Before the primaries there were two candidates before the Republican party for the indorsement of the members of the party as their candidate for Senator. These were George L. Record and myself.

"The decision at the primaries, made by the Republican voters of the State at large, was, by a large majority, in my favor. I was, therefore, made the candidate of the whole party in the State, and, having become such, I consider it my duty to continue to be the candidate, as there is to be only one Senator to be elected.

"It is for that reason that I am confident of the support of the Republicans in the Legislature."

The mere fact that the regular organization won the primaries by any sound line of reasoning does not warrant the conclusion that Mr. Dryden draws when he says "I was, therefore, made the candidate of the whole party in the State." If such argument would hold good, no man could aspire to that exalted office and no man can be selected for it, unless his name is announced before the primaries prior to the general election are held. Under such conditions it would be fatal to his ambition to wait until the time arrives when the Legislature in joint session solemnly discharges its duty in electing a Senator.

Even were there anything sound in the premises assumed by the Newarker, was it not tacitly understood that both John W Griggs and Edward C. Stokes were in line for the place now held by him? As a matter of common knowledge, it cannot be disputed that the Governor, for one, repudiated Son-In-Law Kuser's announcement that the former Senator from Cumberland had endorsed his candidacy. Are there not hundreds of Republicans throughout the State just as well qualified for the place, and some probably better? What show would Mr. Dryden stand were United States Senators elected by popular vote? What show would he have if the Republican voters of New Jersey were allowed by direct ballot to make the selection? Mr. Dryden is aware, just as much as any other man in the State that he would not have one chance in ten under such conditions provided that no undue influences were brought to bear.

Among the three, we submit that either Griggs or Stokes represents more fully the people's choice. Mr. Stokes came dangerously near being chosen at the time Mr. Dryden was named, and unless we mistake not, Mr. Stokes will come much nearer to the goal of his ambition when the Legislature again exercises its duty to name a Senator—unless Mr. Griggs is chosen.

MARTINE'S VICTORY

There is every reason for James E. Martine, the Democratic nominee for Congress, to feel proud of the consideration he received at the hands of the voters. Particularly should he find occasion for rejoicing over the fact that the almost invulnerable Republican stronghold of New Jersey, Union county, registered its preference for him to go to Washington in place of Congressman Fowler. The latter had already served six terms. But by reason of his great wealth it might be said he had his opponent greatly handicapped. But he went before the people on Tuesday solely on his record. That that record was not approved of by the intelligent citizenry of Union was plainly evident by the returns.

The figures themselves show how much Mr. Fowler has depreciated in the eyes of the people. Two years ago, when he first had Mr. Martine as his opponent, the marble man received a majority of over 5,000 in the district. On Tuesday he received little more than 600 plurality, including Union, Morris and Warren counties. Union and Warren both went against him and he was saved from utter rout by the normal vote given in Morris. Both men are residents of Union county; one living in Elizabeth and the other in Plainfield. Elizabeth buried its townsman under an avalanche of nearly 2,000 votes, while Plainfield, which gave the Republican Assembly candidates a majority of nearly 1,500, offered the Elizabethan 663 plurality as a balm for his injured feelings. Rahway turned him down also in favor of the Plainfield nominee, piling up a majority in favor of the latter. The result is all the more significant when it is considered in connection with the fact that fours years ago—an off year in politics—Fowler received 1,700 plurality in this city alone.

Martine was defeated, and yet a great victory was his.

"COME PERKY."

The unexpected has happened and Assemblyman Perkins' ambition to be the speaker of the House will not be realized, at least not for some time. As the Democrats will be in the majority in the next Assembly, the Westfielder will have to be content and satsified with the same job he held in the last Legislature—majority floor leader in the lower branch, excepting that in the next session he will be a minority factotum.

NOT TO ANY GREAT EXTENT!

Does Mr Dryden contend that the candidates for the Assembly before the Republican primaries, or any factions having delegates to county conventions were pledged to him? Does he even contend that the Assembly nominees came out with an endorsement of him before Election Day?

KEEP YOUR EYE ON STOKES.

Mr. Griggs like Mr. Dryden lost his own county. South Jersey stood by the party as the returns will indicate. Therefore, watch out for Mr. Stokes.

HIGH SCHOOL BASKETBALL.

First Team Defeats Seniors In Season's Initial Contest.

The first High School basketball game of the season was played yesterday afternoon in the High School gymnasium, between the first team and that of the senior class. It resulted in the defeat of the senior five by a score of 42 to 8.

The senior boys played a good game, but were handicapped by the absence of two of their best players. Captain Doane and Caldwell, of the first team, distinguished themselves by fast playing, Caldwell making ten goals. Leggett and Freeman played a good game for the seniors. Twenty minute halves were played; at the end of the first the score stood 22-7 in favor of the first team. The line-up:

First Team.	Seniors.
Line, Morris, Doane	Leggett, Douglas
forwards	
Caldwell	Osgood, Fisher
center	
Snyder, Tillotson,	
Bogardus	Brakely, Freeman
guards	

Referee, Charles Bostwick; scorer, Roy Woodhull; timer, E. D. Hanaford.

Public Hearing Monday Night.

The Common Council will meet Monday night to grant a public hearing on the proposed improvement to the sanitary sewer to be built on the southside of the city, regarding the acquisition of the land needed for the installation. Owing to the lateness of the season it is not believed that the work will be started before next year. Peter Morgan, of Poughkeepsie, has the sewer contract and Warren B. Travell, of this city, the contract for installing the pumping station.

Results of Evangelistic Services.

As a result of the special meetings held at the First Baptist church, last week, there were nine young people who presented themselves before the church at the mid-week prayer meeting, last night, for baptism. It is expected that there will be many more in the near future. Rev. Dr. J. A. Chambliss, the pastor, was in charge of the meeting last night. The lecture room was filled with members of the church and congregation and the deep interest shown last week was manifested.

—Good butter is an essential in every household. Neuman Brothers offer Rockdale print and creamery and guarantee it to be the best.

The Woodhull & Martin Store.

BUTTERICK PATTERNS FOR NOVEMBER.

Women's Ready-to-wear SUITS and DRESSES.

All new and fresh from the makers. We invite attention to the distinctively fashionable models. They are garments that meet the requirements of the best dressed women.

Women's Long Coats in all styles from **$6.00 to $25.00**

Women's Suits, in black, grey, blue and checks, from **$10.00 to $60.00.**

Women's Skirts of voile, unlined, at.....**$9.50**

Women's Skirts, with silk drop, full pleated, from **$14.50 to $22.50.**

Women's Skirts, of Panama, from **$4.98 to $15.00**

WE INVITE SPECIAL ATTENTION TO OUR LINE OF EVENING WAISTS, DRESSES AND OPERA CLOAKS.

An Immense Display of WINTER DRESS GOODS

Comprising everything that's new and desirable. Without a doubt the greatest exhibition of dress fabrics we have ever shown. Broadcloths, Panamas, Cheviots, Homespuns, Serges, Prunellas, Batiste, Cashmeres, Henriettas, Lavender Plaids, Shadow Plaids and French Flannels, all moderately priced.

Sale of Table Cloths

Fine Table Damask, 70 inches wide, at **75c a yard**

Heavy Satin Table Damask, 70 and 72 inches wide, at **$1.00, $1.25, $2.00 and $2.50 a yard.**

Napkins to Match the above at **$2.50 to $5.00 a dozen**

Linen Damask Table Cloths, size 8x8 and 8x10, from **$3.00** up.

Damask Table Sets, cloth and napkins to match, **$6.50 to $10.00.**

Table Padding Felt,.....at **50c, 65c and 75c a yard**

The same for extra large tables, 2 yards wide at **93c** a yard.

New Candle Sticks—Glass Sticks with imported shades and bead fringe. Very handsome and ornamental, **$1.50 and $1.98.**

Fine Millinery

You have never seen in this town before such a charming array of high class millinery as that which now graces our parlors. Every suitable shape and every color and trimming scheme that is within the realm of good taste and of fashion is richly represented.

SALE OF ROCKERS

$1.69 instead of 2.98.

Finished in Oak and Mahogany. Some with Fancy Embroidered Cobbler Seats and others with Upholstered Velour Seats.

Owing to the extremely low price we cannot accept C. O. D. or charge orders for them.

Wings and Flies

By Tom Muir.

Contracts have been signed for the appearance of several more notable production at the New Plainfield during December. Among them are Nat Goodwin in his new play, "The Genius," on the thirty-first; "As Ye Sow," Rev. John Snyder's drama of heart interest, on the twenty-second, and Digby Bell in "The Education of Mr. Pipp" on the twenty-seventh. The Castle Square Opera Company will also appear at the house late in the month in "The Student King."

Manager Counihan is holding time for Klaw & Erlanger's greatest spectacle, "The Prince of India," now in the last three weeks of a most successful run at the Broadway theatre. February 8 is the date set and the terms specify that the original cast be brought to Plainfield.

Philadelphia gave David Warfield and "The Music Master," Monday night, the greatest reception that has even been accorded a star or production. When the young actor stepped before the footlights of the Lyric theatre for the first time as "Herr von Barwig" a capacity audience cheered him for exactly two minutes. The engagement in Philadelphia is for four weeks and nearly every orchestra and balcony seat is already taken.

During a performance of "The Little Gray Lady" in New York ten days ago, Miss Helen Grantly, the star, was severely bitten by one of the cats required in the action of the play. In the first act, in which the backyard of a boarding house in Washington is represented, two felines follow strings of meat laid along the top of a long fence and when they meet the usual cat fight ensues, a typical boarding house scene. Miss Grantly petted one of the cats after the act and was bitten on the right hand, the teeth of the feline penetrating deep into the flesh. She screamed, blood spurted and soon fainted from the shock and the loss of blood. A physician was hurriedly summoned and the wounds were dressed.

R. B. Carroll Club Champion.

The active season at the Westfield Golf Club was about concluded on Election Day with a cross country golf tournament and the final play for the club championship. Raymond B. Carroll, of the borough, won the championship, and C. W. Halsted won the cross country tournament. Play will be continued as long as the weather remains favorable.

NOTICE.

Notice is hereby given that under the provisions of an act of the Legislature of the State of New Jersey, entitled "An Act concerning Savings Banks" approved May 2, 1906, and as directed by a resolution adopted by at least three-fourths of all the managers of "The Dime Savings Institution of Plainfield" at a meeting of the Board of Managers held at its banking rooms, November 5, 1906.

It is the intention of the Board of Managers of "The Dime Savings Institution of Plainfield" to apply to the Commissioner of Banking and Insurance for leave to change the name of said "The Dime Savings Institution of Plainfield" to the "Plainfield Savings Bank."

Dated, Plainfield, Nov. 5, 1906.

William F. Arnold, President.

James C. Pope, Secretary. 11-7-4wk

A STEADY AND PERMANENT INCREASE IN DEPOSITS (FROM $719,122.36 in 1901 to $1,422,994.08 in 1906) SHOWS THAT THE FIRST NATIONAL BANK OF PLAINFIELD ENJOYS THE CONFIDENCE OF THE COMMUNITY AND THAT THE SERVICE RENDERED IS SATISFACTORY. . . . . .

Enormous Profit in Squabs

There is more than FOUR TIMES MORE MONEY IN SQUABS than in chickens with less than ONE-THIRD original outlay!

Being small and hardy, they can be raised easily with little cost in any disused shed, out-house or loft, and can be tended out of business hours.

DEMAND ALWAYS EXCEEDS SUPPLY—you can sell at your own door for as high as $1.50 a pair all you can raise, and they GROW TO MARKETABLE SIZE IN FOUR WEEKS.

How to start, how to fit your breeding pen, how to feed, and how to sell told in SQUAB RAISING FOR PROFIT AND PLEASURE, by K. Alexander.

Sent postpaid upon receipt of $1.00.

Address—KARST & KARST, Dunellen, New Jersey.

TAYLOR & CO.,

Jewelers and Opticians,

(Next to L.C. Station)

152 North Avenue.

Telephone 752-R.

Eyes examined and Optical prescriptions accurately filled. Also fine Watch, French and Chime Clock Repairing and Adjusting. Clocks called for and delivered.

P. H. S. Girl Honored.

Miss Gertrude Hunter, valedictorian of last year's graduating class of the Plainfield High School, has been elected president of the freshman class at Barnard.

Wm. Jeffery

136 Park Ave.

This office can supply some attractive first mortgage loans bearing interest at 5 and 6 per cent. in small and large amounts. Will be pleased to have those with money to loan on such securities, communicate with us.

William Jeffery,

JEFFERY BUILDING,

136 Park Avenue, Plainfield, N. J.

'Phone 44.

Tel. Connection 294-L.

JAMES HARPER

PRACTICAL PLUMBER.

Sanitary Plumbing, Heating, Testing Jobbing a specialty.

149 Manning avenue.

ADOLPH BRANDT,

(Successor to LeVine)

121 WATCHUNG AVENUE.

Clothing Cleaned, Pressed and Altered. Satisfaction guaranteed. Prices reasonable. Give me a trial order. Six years with M. Weinberger. 11 6 tf

ARE WE GETTING YOUR BUNDLE ?

Our Domestic Finish on Shirts, Collars and Cuffs cannot be approached by any other laundry in Plainfield.

American Steam Laundry

H. W. MARSHALL' Proprietor.

'Phone 210-R. 122 East Front St.

Looks like Business!
The people coming to Peck's.
Acts like Business!
Goods going from Peck's Store.
It is Business!
Giving Values and getting the Cash.

Mattress Sale.

We have a most complete stock of good, healthful Mattresses in all regular sizes with good assortment of tickings of best makes and the prices you will find low.

Pillows
Rolls
Pads
C'mfort'bles

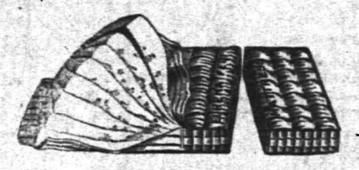

Enamel Beds
Springs
Cots
Cribs

Our large and well selected stock of **Carpets, Rugs** and **Furniture** you will find complete.

Send us your order for house cleaning by the Compressed Air method—the best way always.

Shirley & Johnston

BABCOCK BUILDING.

WEINBERGER'S NEW YORK CLOTHING COM'Y.

Only Store: 202 W. Front St., Plainfield, N. J.

The Largest Retail Clothiers in Union County.

Overcoat and Suit Sale.

2,000 Overcoats and Suits at a saving of 33⅓ per cent. Your last chance to buy your winter outfit.

Overcoats & Suits, vals. up to $10 - $7.00
Overcoats & Suits, vals. up to $14 - $9.00
Overcoats & Suits, vals. up to $18 - $12.00
Overcoats & Suits, vals. up to $22 - $15.00
Child's Russian Overcoat, val. $4 - $2.65
Child's Russian Overcoat, val. $6 - $3.75
Boys' Long Overcoat, val. $7 - - $3.90
Boys' Extra Overcoat, val. $9 - - $5.50

New York Clothing Company

It Frequently Happens

that people of wealth are in possession of large sums of money for which no satisfactory investment is readily found. In such cases, this bank will issue a special certificate of deposit bearing interest at a liberal rate, if left for a reasonable time.

CITY NATIONAL BANK.

Two Days' Sale. Bonn's 140 West Front St. Two Days' Sale.

A Special Sale of Untrimmed Hats at 75c

All colors, all the latest shapes, including Hoods and Flats. The regular price is $1.25—Tomorrow and Saturday you can pick from a splendid assortment, and you need pay but 75c

HATS TRIMMED FREE OF CHARGE.

PUTNAM & DeGRAW.

Children's Sweaters at .....89c, 1.00 and $1.39

Underwear for ladies', gents and children at Very low ptices for Good quality. Also a big line of Winter Gloves.

USE PRESS WANT ADS

Randolph's Compound "White Pine and Tar" Cough Syrup

is a Sure and Safe Remedy for Coughs and Colds. For hoarseness, it gives speedy relief.

People who have used it say "they would not be without it in their homes."

If you have a cold—don't delay getting and taking our Compound "White Pine and Tar" Cough Syrup—then you'll know how promptly it cures.

L. W. RANDOLPH,
The City Pharmacy,
143 West Front St.

CHANGE IN HEAVIEST OF COMMUTER TRAINS

THE SEVEN-FIFTY-FIVE IS TO BE SPLIT IN TWO.

Too long and too heavy for as good time as the service demands, the 8:55 a. m. train for New York from North avenue, the heaviest commuter train that runs over the Jersey Central tracks, is to be made over into two sections. The change will be made, General Manager Besler has told several of his fellow-commuters, in a very short time.

The first section of the train will leave at 7:45 o'clock; the second section will leave at the old hour. The 7:45 train will be made up at Flemington, as usual. The 7:55 will be started at Dunellen. The club car will go out with that.

Other train changes will be made. Partly to replace the Reading hourly trains between New York and Philadelphia, which will not stop here or anywhere else along the road, five other fast and semi-fast Reading trains are to be worked in on the time-table. The time-table board, made up of B. & O., Reading and Central officials, are understood to be at work on the new time card now. The Central men will get what the others leave room for, and just about that. It is said the new table, with Plainfield changes, will be ready November 18.

CHRISTIAN FIELD.

J. H. Manning, former secretary of the Y. M. C. A., will speak at the Grove Street Rescue Mission tonight. Good music. Everybody welcome.

The Christian and Missionary Alliance Society will meet at the W. C. T. U. rooms tomorrow afternoon at 3:15 for Bible reading and prayer. All are invited.

Preparatory services, with an address by the pastor, Rev. L. R. Howard, will be held at Hope chapel, tonight, and communion services will be held Sunday night.

The regular business meeting of the Woman's Home Missionary Society of Grace M. E. church will be held at the home of Mrs. A. B. Bodine, 76 Grandview avenue, this afternoon at 4 o'clock.

Rev. Dr. W. H. Morgan, of the Central M. E. church, Newark, will address the Brotherhood of the First M. E. church, in Vincent chapel, tomorrow night. All men of the church and congregation are invited. Refreshments will be served.

King's Daughters' Meeting.

The semi-annual meeting and tea of the City Union, King's Daughters, will be held in Vincent chapel on Friday afternoon, November 23, at 3:30 o'clock. Each person attending is requested to bring a glass of jelly for the nurses' closet.

LOCAL BOWLING RECORD

Voorheis, of Newark, Knocks Down 277 Pins in His First Game Here.

AVERAGE ABOVE 212

Ackor His Only Formidable Opponent in Contest On Local Alleys—The Scores

"Johnny" Voorheis, the national bowling champion put at rest the aspirations of three local experts in a very emphatic manner last night at McLaughlin's bowling academy. The "Wizard" gave a superb exhibition of his powers which called forth repeated plaudits from the gallery. In all, Voorheis rolled nine games, four against "Doc" Voehl, three against Harry Ackor and two against Leonard Jones, taking all of them without any special exertion on his part.

The games proved one of the most sensational opening exhibitions ever rolled in this city. Only once did one of Voorheis' opponents have a look in. That man was Harry Ackor who in the last game of his series made the champion hustle to win by the slim margin of a single pin, the score being 208 to 207. Ackor who is counted as one of the best bowlers in this city, was a victim of stage fright in the first two games, the best he could mark up being 145 and 141 pins. Ackor recovered his nerve in the final and rolled a strong game, and had it not been for a break in the third frame, the result might have been in his favor.

It took just three frames for the "Wizard' to warm up and find the alleys and after that he rolled in the 200 class. Voorheis found the alleys to his liking and finished his evening's performance with an average of 212.4 pins for the nine games. As an illustration of his accuracy in hitting the mark, Voorheis only posted four breaks during his evening's performance.

The two game series between Voorheis and Jones was of the sensational order and made the spectators sit up and take notice. It was in the first game with Jones that Voorheis established a new local record by piling up a total of 277 pins. It was the highest score ever rolled on a Plainfield alley and wiped out the old mark of 268 which has stood for several years.

In this game Voorheis was seen at his best. He chopped the pins hard on the nose and they fell everywhere. The natives heard a gasp when he scored his ninth successive strike and began to buzz about a 300 game. In the tenth frame Voorheis experienced a piece of hard luck and after making a good hit which bore the marks of a strike, one pin stood its ground and refused to fall—thereby knocking all chances out for a perfect score. It was a great exhibition and volleys of applause greated the champion as he mowed down the pins with his combination wood and rubber ball. Voorheis followed this remarkable game up with a score. The scores:

Voorheis	197	185	183	224
Voehl	189	157	168	177
Voorheis	203	204		208
Ackor	145	141		207
Voorheis	277			224
Jones	154			161

Talk on Mission Conference.

Miss Harriett Halloway, of this city, addressed a large gathering at Hope chapel, last evening, on the recent missionary conference at Silver Bay. She dwelt particularly on three features of the gathering, the social, the great variety of helps for special work along mission lines and the emphasis of prayer.

Will Speak to Schoolboys.

J. T. Sproull, of the New York Coal & Iron Bank, New York, will speak to the High School boys at the Y. M. C. A. Sunday afternoon at 4 o'clock. There will be no men's meeting at the association, the service being transferred to the theatre where E. T. Colton will speak.

ROYAL
Baking Powder
Absolutely Pure

A wholesome cream of tartar baking powder. Makes the finest, lightest, best flavored biscuit, hot-breads, cake and pastry.

Alum and alum-phosphate powders are injurious. Do not use them. Examine the label.

ROYAL BAKING POWDER CO., NEW YORK.

CANNED GOODS AND EVAPORATED FRUITS.

The famous "WHITE LABEL" Brand, noted for their fine flavor, wholesomeness and absolute purity.

The Evaporated Fruits are delicious, retaining the full rich flavor of the fruit.

CANNED VEGETABLES.

Peas, Early June—Asparagus, large green stalks—Lima Beans, small—Asparagus points—Tomatoes, solid hand packed.

EVAPORATED FRUITS.

Pealed Peaches—Apricots—Prunes.

NEUMAN BROS.,

WATCHUNG AVE. and FIFTH ST.

GRACE CHURCH GUILD BAZAAR GETS GOOD START

OPENING OF ELABORATE AFFAIR PROMISES A NOTEWORTHY SUCCESS.

With large attendance, liberal patronage, and admirably conducted, the two-days' bazaar of the Grace P. E. church Guild opened yesterday afternoon at the parish house, with promise of noteworthy success. The whole parish house is used for the affair, and all the rooms wear a festal or a busy air.

The rooms on the street floor are devoted to the bazaar booths and attractions. The basement rooms are devoted to the supper, which is the evening feature, and the lecture room upstairs is used for entertainment programmes. The decorations are tastefully arranged, and pretty without a suggestion of over-elaborateness.

The children were entertained yesterday afternoon by Irving, the magician. Also, by an attraction especially arranged for them, a huge cheese from which nibbling little mice get sweet little tidbits. Miss Egan is in charge of the cheese and the mice, which will go on nibbling today. The "Mice" yesterday, were Robert McGoldrick, Alfred Manley, Elliott Burr, Raymond Manley, Robert Bellows, Evan Stevens, Irving Manley, Gardner Bristol, Edson Cardner and William McDonald.

The entertainment programme, last night, which will be repeated tonight, included a cleverly acted humorous playlet, "Little Toddlekins." The cast is made up of Col. William R. Cock, W. T. Pelletier, Arthur Chamberlain, Miss Helen Phillips, Miss Lillian Glenn, Miss Anna Davis. The rest of the programme was made up of musical numbers by an amateur orchestra, led by Miss Tina Hyatt. The players under her are Miss Alice Titus, Miss Hyatt, Mrs. E. C. Lee, Mrs. E. F. Cox, Lewis Williams and Dr. Charles Davis.

The supper was under the direction of Mrs. S. D. Lounsbury, Mrs. Howard Tracy, Mrs. E. V. Bartine, Mrs. F. Jones, Mrs. De Bois, Mrs. Iredell, Mrs. James E. Martine, assisted by the Misses Finch, Robert, Faber, Phillips, Wilcox, Morgan, Titus. The booths and other attractions were cared for by the following: Ice cream, Mrs. Edward F. Feickert; palmist, Mrs. Campbell; fancy and useful articles, Mrs. L. G. Timpson, chairman; Mrs. George S. Ring, Mrs. H. B. Lovell, Mrs. John Moore, Miss Anna Murphy; mystery and doll table, Mrs. John A. Peterkin, assisted by her Sunday-school class members, the Misses Scribner, Rowland, McCormack, Pittis, Fleming, Iredell, Holland, Furnish and Hawthorne; candy, Miss Marjory Fleming, Miss Elizabeth Van Boskerck, the Misses Huse, Finch, Moore, Barclay, Rowland, Smith, Mrs. Arthur Otterson, Mrs. George S. Ring, and Mrs. Campbell; Guild table, Mrs. H. B. Coombe, chairman; Mrs. A. E. Barclay, Mrs. H. W. Stockton, Mrs. S. S. Guyon, Mrs. Whelan, Mrs. A. P. Foster, Miss Elizabeth R. Cock, Mrs. T. Logan Murphy and Mrs. D. C. Ivins; lemonade, Mrs. T. W. T. Maxwell, Mrs. E. S. Hyatt; tea table, Mrs. R H Depew, Mrs. J. V. Drayton, Miss Florence Stewart, Miss Carpenter, Miss Fraleigh, Miss Marjory Drayton.

A feature of the affair much appreciated by the men last night is a smoking room. Cigars and smokers' accommodations are to be found in the rector's study. Tonight, as an attraction in the smoke room, Col. William R. Cock will give a talk on "The Goose-Walk."

Germans' Ball.

The Gesang and Turn Verein will hold a concert and ball on Thanksgiving Eve, in Saengerbund Hall.

—N. B. Smalley and Floyd T. Woodhull went to North Carolina yesterday on a business trip.

—Miss Jessie Maclay, ex-'06 of the Plainfield High School, has been elected class chairman at Mt. Holyoke.

James Williams, who has been in Muhlenberg Hospital for the past three months, will be removed Sunday to the home of Mrs. Catherine Mather, of 264 Sixtieth street, Brooklyn.

AN ORDINANCE

TO VACATE A PORTION OF DUNHAM STREET.

Whereas, The portion of Dunham Street between West Seventh Street and West Eighth Street, as shown on a map entitled "Map of Building Lots in Plainfield, N. J., New York, 1852," filed in the office of the Clerk of Essex County, New Jersey (a copy of which is also filed in the office of the City Clerk of Plainfield, N. J.) although never opened or used, was in fact dedicated as a street, and

Whereas, The First Unitarian Society of Plainfield, N. J., Elvira E. Kenyon, William T. Kirk, Rosie B. Truell and John R. Truell are the sole owners of the fee and of all property abutting anywhere on such portion of said street, and have applied to the Common Council of said City to vacate such portion of said street pursuant to Chapter CXXXIII, P. L. 1888, and other laws governing the matter, and it is to the interest of the city that such street should be vacated:

The Inhabitants of the City of Plainfield by their Common Council do enact as follows:

Section 1. That the portion of Dunham Street lying between West Seventh Street and West Eighth Street, as shown on map entitled "Map of Building Lots in Plainfield, N. J., New York, 1853," be and the same is hereby vacated pursuant to the Acts of the Legislature in such case made and provided.

Adopted by the Common Council Nov. 5, 1906; approved by the Mayor Nov. 7, 1906.

J. F. BUCKLE, Mayor.

Attest: J. T. MacMURRAY, City Clerk.

Who is to Blame
IF YOU HAVE A LOSS AND HAVEN'T ANY INSURANCE?

Fire, Life, Accident, Health, Plate Glass, Burglary, Bonds, Automobile, or any kind of insurance you may require or ought to have written in any of the best companies.

Angus P. Atwood,
Insurance and Real Estate.
All branches.
209 North Ave. — Tel. 644-j.
66 Pine St., N. Y. — Tel. 2685-John

$75 Two Elegant Upright Piano Bargains. **$95**

Steinway, Weber and other upright pianos at a sacrifice. Why pay the agent's enormous profit? See us. Terms to suit. Good square pianos, $5.00 up. Open evenings.
HADLEY'S, 315 West Front St.

When Your Teeth need attention consult Dr. A. G. Atwood, 3-8 W. Front St. Tel. 448-R.

Help Wanted Female.

L. S. Plaut & Co., Newark, N. J., require the services of saleswomen for all depts Permanent positions to those who qualify. Apply by mail or in person, before 10 a. m., to superintendent's office, 707 to 721 Broad street.

CHAS. MUSSER
formerly with Fred. Endress, new manager Applegate's Meat Market, 929 South Second St. 11 8 3

CANARIES ALL SINGERS Seeds, Cages, etc
Kurzhal's, THEATRE BUILDING.
(Barber) WEST SECOND STREET

A. M. RUNYON & SON, UNDERTAKERS.
402 Park Avenue. Telephone No. 40.
Office open day and night.
Office of Hillside Cemetery.
New York Office—50 Great Jones Street, Tel. call, 3945-Spring.
New York Embalmers License—1220.
New York Registered Licensed Undertaker No. 315.

T. A. MOORE.
UNDERTAKER AND EMBALMER.
Office—508 Watchung Ave. 'Phone 790
Residence—514 East 6th St. " 741-R
New York Office, 27 Great Jones St.
Telephone Call, 3249-Spring.
OFFICE OPEN DAY AND NIGHT.

Established 1872.
P. CASEY & SON.
UNDERTAKERS AND EMBALMERS.
Office, 116 Park Ave, Res., 417 W. Third St.
Office Open Day and Night. Tel. 264-R.

GEO. W. COLE.
UNDERTAKER AND EMBALMER
200 West Second St. Telephone 153.
OFFICE OPEN DAY AND NIGHT.

L. L. MANNING & SON,
STEAM GRANITE WORKS.
Corner Central Avenue and West Front Street.
Opposite First Baptist Church.

Townsend's Granite Works,
Fourth and Richmond Streets.
Tel. 2214. Westfield trolley passes my office

Classified Advertisements

Rates for advertisements under this heading one cent a word for first insertion, one half a cent a word for consecutive insertions of the same advertisement running for less than one month; one month, fifty cents a line (6 words to a line), double rate for advertisement set in capitals.

No advertisements received for less than ten cents.

Copy for deaths and marriage notices and classified advertising accepted up to 2:30 p. m.

THE DAILY PRESS is not at liberty to give any information regarding advertisements that require an address in care of this office. Persons answering these ads. should mail or leave answers as stated in advertisements.

Help Wanted.

WANTED—Girls to work in Fairyland toy factory; steady work; good pay. Apply at factory, 121 East Fourth street, Plainfield, N. J. 23 1m

MACHINISTS — First-class drill press, monitor lathe and boring mill hands wanted at the Watson Stillman Co., Aldene, N. J. 11 5 6

WANTED—Girl for general housework. 829 Second place. 11 6 5

WANTED — Competent chambermaid and waitress. 966 Central Ave. 11 2 tf

WANTED—An experienced man to act as butler and house-man; only thoroughly competent man with first-class references need apply. Call any evening between eight and nine, at 1111 Park Ave. 11 7 2

WANTED—Young girl to assist with children; sleep home. 65 Westervelt avenue. 11 7 2

WANTED—White cook to do washing and ironing; reference required. Apply Mrs. A. W. Kleinicke, 1406 Watchung Ave. 10 31 tf

WANTED — General housework girls and coachmen. Mrs. Day's Intelligence Office, South Plainfield, N. J. 10 2 tf

WANTED—Girl for general housework. Apply 954 West Sixth St. 23 tf

WANTED—White girl for general housework; small family; must be good cook and laundress; no chamberwork or waiting required. Apply 1 Myrtle avenue. 10 31 tf

GROCERY clerk can find employment. Address S., care Press. 11 5 6

WANTED — First-class chambermaid. Call 107 West Seventh St. 11 8 2

RELIABLE white woman wanted for general housework in family of two; must be good cook; wages $22; good home to right person. 950 West Sixth street. 11 8 3

WANTED—Strong boy to learn trade, plumbing and heating. Galbraith, 193 North Ave. 11 8 3

WANTED—Capable person to assist with bookkeeping, with knowledge of typewriting; state salary, experience. Capable, care Press. 11 8 3

GOOD, smart laundress wanted. 166 Grove St. 11 8 3

WANTED — Experienced seamstress; must understand alteration of suits thoroughly; no other need apply. Woodhull & Martin Co. 10 25 tf

Situations Wanted.

WANTED—Washing and ironing to do at home; reference if required. 545 South Second St. 11 6 6

POSITION wanted as companion and housekeeper to lady or elderly couple, where servant is kept, by refined young lady; highest references. Address Trustworthy, care Daily Press. 11 7 4

YOUNG man would like furnished room; central location. Address X. S., care Press. 11 7 3

WANTED—A place as coachman, by colored man; best references. Apply 1023 Park avenue; telephone 518-J. 11 7 3

YOUNG man, married, at present in business in New York, but desires a position in Plainfield where education, appearance and ability will be appreciated; state fully the nature of employment, giving full particulars with regard to same. Address Experienced, care Press. 10 6 tf

Wanted—Miscellaneous.

WILL care for good horse for the winter for use of same. Address Good Care, care Press. 10 6 tf

WANTED—Goose feather beds; highest prices. C. L. Robison, General Delivery, Plainfield. 10 10 1m

WANTED—Room for two ladies in private or boarding house; must be heated and sunny; moderate rate. Address J. H., care Daily Press.

UPRIGHT piano wanted cheap for cash; any condition. Address Box 605, Plainfield. 11 8 tf

WANTED—A house in Plainfield from $2,000 to $3,500. Address G., Press office. 11 8 tf

WANTED—Two or three rooms on parlor floor suitable for physician's office, on Park avenue, Front street, or Central avenue Address at once, Dr. H. V. H., care Press, city. 11 8 3

WANTED—Washing at home or day's work. 325 Cottage place.

OWNER wanted for door mat, left at 218 East Ninth street, Halowe'en night.

WANTED—Good family horse and carriage, in exchange for a building lot. Address P. O. Box 301, Plainfield, N. J. 8 3 tf

Rooms and Board.

DESIRABLE rooms to let, with board; reference exchanged. 21 Sandford avenue. 10 26 tf

WANTED—3 or 4 furnished or unfurnished rooms by young couple to do light housekeeping. Address A. B. C., care Press. 11 6 3

TABLE board. 110 East Fifth St. 10 10 tf

ROOM with board for a young man in private family. 415 East Seventh street. 10 20 tf

PLEASANT, large front alcove room to let in private family. 230 East Fifth St. 11 3 6

PLEASANT furnished rooms with or without board. 406 East Fifth St. 7 6 tf

TO LET—Furnished rooms, single or suite; modern improvements; colored locality. 618 West Fourth St. 11 8 3

TO ADULTS, two furnished rooms in refined home. 402 Grant Ave. 11 8 tf

FOUR unfurnished rpoms to let; city water. 661 East Sixth St. 11 2 6

GOOD accommodations; low rates. Boyce's Hotel, 97 Somerset St. tf

Miscellaneous.

WILL exchange 5 red stamp books for green. Address Stamps, this office. 11 7 2

DEAD animals removed. Ruckman Brothers, 204 Plainfield avenue, 'phone 415-L. 8 28 6m

P. F. LATOURETTE, auctioneer; sales promptly attended to; satisfaction guaranteed. 326 West Front St. 2 10 tf

BEFORE selling your furniture see Latourette, 326 West Front St. tf

WILL exchange Red Star stamp book for Sperry & Hutchinson Co. green stamps. Address Stamps, care Press. 11 8 3

MEDITERRANEAN tour to Egypt and Nile, Palestine, Greece, etc.; starting January 19; four vacancies; charming trip; circulars at 181 North aveue. Honeyman's Private Tours. 11 3 tf

DRESSMAKING—Shirtwaist suits and children's clothes. 120 Madison avenue, flat 18. 11 7 6

EXPERT automobile repairing and overhauling in well equipped machine shop at reasonable prices; also first-class slightly used automobiles at prices far below the market. Thompson Auto Co., 315 West Front. 7 4

FIRST-CLASS help and first-class places at the Swedish Intelligence Office, 22 Somerset place. tf

BABIES crochet sacques for sale; all prices; also ladies' knitted sweaters made to order. Mrs. Mayer, 54 Pearl street, North Plainfield. tf

THE highest cash price paid for household goods, furniture, etc. Fred W. Hand, Auctioneer, 136 East Jecond street. 'Phone 1722. tf

Money to Loan.

MONEY to loan at 5 per cent. on first mortgage. Mulford, opposite depot. tf

TO LOAN—Money on first mortgages at 5 per cent. V. W. Nash, Jr., 221 Park avenue. 6 22 tf

$4,000.00 TO LOAN on first bond and mortgage, on Plainfield property at five per cent. Charles L. Moffett, attorney, Woodhull & Martin Building, East Front street. tf

TO LOAN—Money on good mortgages. George F. Brown, 94 Somerset street. tf

For Rent.

TO LET—Large, new store, No. 407 Watchung avenue. Charles L. Moffett, attorney, Woodhull & Martin building. 9 24 tf

FOR RENT—72 Randolph road, six rooms, all improvements; excellent neighborhood; trolley passes. Thad. Doane, Jr., real estate, 216 Park avenue. 11 8 3

SIX-ROOM house to let, near Safe Works. U. B. Crane, 120 West Front street.

FLAT to let; No. 200 Watchung avenue; 6 rooms; all improvements; rent $20. Charles H. Hand, 319 Watchung avenue. 11 8 3

FOR RENT—Suite of 5 rooms, formerly occupied by Mdme. Cottrelly in the Woodhull & Martin building; perfect ventilation, light and heat; splendidly adapted for dress-making, millinery or office purposes. 11 7 tf

FOR RENT—8-room house; all improvements; 10 minutes from station; rent $26. Address Box 320, Plainfield. 11 5 tf

Real Estate Agents.

THOSE desiring to own a farm should consult one who has been selling farms for years, and he is yours truly, William Henry Rogers, 136 Park avenue, Plainfield; telephone 44 tf

Lost and Found.

LOST—Gold watch, initials E. T. Return Press office; reward. 11 7 tf

For Sale.

FOR SALE — Very central 10-room house; all improvements; only $3,800. Ira L. LaRue, next to station and next to bargains. 9 8 tf

FOR SALE—Leghorns, 10 hens and rooster, registered stock; pullets last spring; just over moulting and ready to lay. W. F. Richter, Rahway road. 11 7 tf

REAL ESTATE for sale, rent and exchange at bargain figures; insurance in strong companies at lowest rates; money to loan at five per cent. Thickstun & Emmons, 197 North avenue. 9 28 tf

FOR SALE—To quick buyers; the following desirable properties; look them over and make me an offer on them.

Lot on East Second street, near Richmond, 50x208 feet.

Lot on John street, near West Seventh street, 50x150 feet.

Four lots on West Third street, near Clinton avenue.

Lot on Montague avenue, Scotch Plains, 50x150 feet.

House and barn at Somerville, N. J., lot 100x200; 5 minutes from depot.

House and lot on West Second street, near New.

J. V. E. VANDERHOEF,
39 Prospect place,
6 29 tf North Plainfield.

AUCTION SALE—128 North avenue, Friday morning, at 10 o'clock, consisting of cigars, tobacco, cider, bootblack stand, confectionery, etc.; sell to highest bidder, in bulk or quantities to suit; terms cash. A. Kane, proprietor; Latourette, auctioneer. 11 7 2

FOR SALE—To close an estate, beautiful home on Central avenue, 12 rooms; 2 bath rooms and all improvements; lot 100x175 feet. Particulars, J. A. Hubbard, Babcock building, or W.C. Hubbard, 111 West Fifth street. 11 8 3

FOR SALE—Thoroughbred Jersey bull calf, eight months old. Call Mrs. F. R. Stephenson, Brookside Farm, North of Lincoln, on trolley line. 11 7 3

PULLETS and hens for sale, about dozen pullets and balance hens; good stock; Plymouth Rocks, etc. W. F. Richter, Rahway road. 11 7 tf

TWO horses for sale by private family, safe for lady to drive; will sell very cheap to anyone that will give them a good home; will sell separate. 1003 Broad street, Newark. 11 8 1m

VALUABLE BUILDINGS LOTS for sale; size of lots 40x200, situated on South Second street, West Third street and Clinton avenue. For further particulars, address B. Frank Coriell, 211 West Fifth street, Plainfield, N. J. 10 12 1m

FOR SALE—Green sod delivered in quantities to suit; also rotted manure. John Barry, 78 Greenbrook road. 11 5 6

OLD PAPERS for sale; put up in packages of 100 copies for 10c. Apply at this office. tf

CHICKEN houses, almost new, cost with wire, etc., about $140; what will you offer? Address F., care Press, or call 166-R. 10 22 tf

FOR SALE—Century dictionary and Cyclopedia; 10 volumes; scarcely used. Address B. W. M., Press. 11 8 6 eod

200 FEET of square picket fence for sale cheap. Apply 58 Lincoln place, N. P. Borough.

FOR SALE—Minorcas, five pullets from registered stock; very fine. W. F. Richter, Rahway road. 11 7 tf

LOTS FOR SALE—Most desirable lots in Plainfield for the price, situate on north-side of West Seventh street, near Monroe avenue; size 68x195; price $25 per foot. J. T. Vail, 177 North Ave. 9 22 tf

FOR SALE—New single-barrel shot-gun, also new Winchester rifle; cheap for cash. 215 West Front St. 11 7 4

RESIDENCE, 612 Park avenue, for sale or to let. J. P. T. 10 26 tf

FOR SALE—Maple trees, all sizes, delivered and set out. John Barry, 78 Greenbrook road. 11 5 6

FOR SALE—At a bargain and on reasonable terms, six-room house on Grove street. McNabb, 211 North avenue. 10 20 1m

JUST received, carload of fancy apples and potatoes, which we will retail at wholesale prices. D. W. Applegate & Son, 163 Somerset St. 10 29 tf

FOR SALE—Oliver typewriters; eight new No. 3 Standard visible writers to close out; $60 each. Harry Dreier, 263 West Front street, Plainfield, N. J. 10 11 1m

BUILDING lots for sale on Evona, Hunter and Clinton avenues, West Third street, Manson place; cash or installments; houses and lots for sale cheap. Charles H. Hand, 319 Watchung avenue; office open evenings. 10 9 1m

FOR SALE—Four lots on Westervelt avenue, near Front street; terms to suit. Apply 103 East Fourth St., near Park Ave., Bacon. 6 11 tf

FOR SALE—At one-half cost, 5-horse Westinghouse compound engine (Junior) in good condition; cost $250; our price $125. Call at Daily Press office. tf

CHRISTIAN ENDEAVOR.

Prayer Meeting Topic For the Week Beginning Nov. 11.

By REV. S. H. DOYLE.

Topic.—Christ's Life. XI.—His sorrows and how He bore them.—John xi, 30-38; Isa. liii, 3-5.

The fifty-third chapter of Isaiah is a prophecy of the vicarious sufferings of Christ upon the cross of Calvary. And in this prophecy we have a description of the sorrows of Christ. "He is despised and rejected of men; a man of sorrows and acquainted with grief." He who was the incarnate Lord, who had grown up in childhood as a "tender plant," bore in his humanity sorrows such as no one else in the world's history has ever borne. How graphic the prophet's summing up of these sorrows: "He was despised and rejected of men." No doubt this rejection of men was Christ's greatest sorrow. "He came to His own and His own received Him not." His own nation rejected Him; the representatives and leaders in the Church, who should have received Him gladly, despised Him. What a burden this must have been for His sensitive nature to bear.

"A man of sorrows." Not one sorrow was His, but all sorrows. He experienced all the sorrows of life that He might not be a "high priest who could not be touched with a feeling of our infirmities." He was "acquainted with grief." He did not simply behold the grief of the world, but had a personal acquaintance with grief. As we see Him on His way with Mary and Martha to the sepulcher of Lazarus we have a picture of His acquaintance with grief. In sympathy with the grief of those He loved, we are told that He wept. But around the cross of Calvary His greatest sorrow center. In the garden of Gethsemane it was so great that He sweat drops of blood! On the cross of Calvary it was necessary that He should bear the greatest of sorrows—God's separation from Him. And in the agony of that acquaintance with grief He cried out, "My God, my God, why hast Thou forsaken Me?"

See, from His head, His hands, His feet,
Sorrow and love flow mingled down.
Did e'er such love and sorrow meet
Or thorns compose so rich a crown!

The saddest fact about the sorrows of Christ is that they were borne for others, for the world, for us. He had done no sin. He merited no suffering and no sorrow, yet He was wounded, bruised and afflicted. "He was wounded for our transgressions and bruised for our iniquities, and the chastisement of our peace was upon Him." That we might be pardoned of our sin and escape its penalties He gave Himself for us and as our substitute paid the penalty of sin. Willingly and cheerfully, by the grace of God, He endured His sorrows that we might be freed from them. Do we appreciate this fact? In consequence of it have we consecrated our lives to His service? Have we accepted the loving sacrifice Christ made for us? In this way only can we rightly show our gratitude and appreciation.

Drops of grief can ne'er repay
The debt of love I owe.
Here, Lord, I give myself away;
'Tis all that I can do!

How can we do less than give ourselves to Christ, since He has so wonderfully given Himself to us?

BIBLE READINGS.

Ps. xxii, 1-6; Isa. xlix, 7; Matt. xxvi, 36-54; xxvii, 33-44; Luke iv, 28-30; John i, 11, 12; Phil. ii, 1-12; Heb. iv, 14-16; I Pet. ii, 18-25; I John ii, 1, 2.

Japanese C. E. Badge.

Most foreign countries have now their own Christian Endeavor badges. In Japan, that country which is so much in our minds in these stirring times, Christian Endeavor is making rapid progress, and the Japanese badge is becoming well known. There are as many Christian Endeavor societies in Japan as there are in Ireland.—Irish Endeavorer.

JAPANESE BADGE.

Need of Consecration.

There must be in all Endeavor work very clear and definite and decided consecration of the whole being to the service of Jesus Christ, and nothing less than that. It was a magnificent ideal, but nothing less would do. They must resign body, soul and spirit into the hands of the Master. Some people did not set the standard of Christian Endeavor high enough; some were so intent on having a big society. But don't let them think a big society was necessarily a strong society. The only strong society was where every member was entirely consecrated to Christ.—Christian Endeavor Times.

In China.

From the Foochow Messenger, China, we learn that three of the oldest boys of the Inghok boys' school who united with the church have on their own initiative organized a Christian Endeavor society that meets each evening after school hours. Miss Martha Wiley of the Diongloh field writes: "The Christian Endeavor societies are year by year increasingly helpful in the religious life of the school. The Intermediate society is a great help to the little boys."

A Lace Scarf.

When Dr. Clark visited Nottingham, England, the Endeavorers gave him as a memento of his visit an exquisite lace scarf, which he was asked to accept "for the most long suffering woman in the world." Mrs. Clark will know what lady is intended.

DRUGGISTS.

POWERS' Witch Hazel Cream
Instant Relief for Sunburn.
20c bottle.
POWERS' Pharmacy Co.

Our Prescription Department.
The prescription department of this store keeps pace with advanced medical science. No matter how unusual the ingredients of a prescription may be we will fill it properly. We keep the drugs for it, and the best, purest and freshest of them.
C. M. NAGLE'S PHARMACY,
Tel. 477-R. Front and Grove Sts.

Have your Prescriptions filled at
MILLER'S PHARMACY,
Park Ave. and 4th St. Tel. 203.
My personal attention given to every detail in this branch. Only the highest grade of Drugs used. Every article just as your doctor directs. Twenty years of practical experience in this line makes me feel confident to give you the best of attention.
Prices reasonable. Prompt delivery.

Hodge's Pharmacy.
Reliable goods in all Departments.
Agency for Belle Mead Sweets.
Tel. 210-J. Y M C. A. Building.

HOTELS.

HOTEL WALDORF
EAST FRONT STREET.
HENRY WINDHAM, Prop.
Gottfried Kruger's Extra Beer on draught. Imported Wines, Liquors and Cigars. Hotel accommodations and private Dining-Room.

HOTEL KENSINGTON
(Licensed.)
J. H. STAATS, Prop.
107-109-111 North Avenue.
Everything New and Up-to-date.
An inspection solicited.

HOTEL IROQUOIS
Commercial Headquarters. J. W. LEARY, Proprietor Plainfield, N. J.
Pabst Milwaukee Beer on draft.
SUNDAY DINNERS SPECIAL FEATURE

CESSPOOLS AND GARBAGE.

Mrs. John Brown,
Successor to
John Burke and [illegible] & Co.
Cesspools and Vaults Cleaned from $3.00 upwards
Satisfaction Guaranteed.
Don't give your order until you consult me.
Estimates Cheerfully Given.
Leave orders at
J. T. Vail's, North avenue Plainfield, N. J
Postoffice Box 718
FRANK BURKE, Manager

William H. Pope,
ELECTRICIAN.
All kinds of electrical work done at reasonable prices
116 NORTH AVENUE.

J. W. VAN SICKLE
122 North Ave., Plainfield, N. J.
Fresh and Salted Meats.
Game in Season. Philadelphia Scrapple.
Orders called for and delivered promptly.
Telephone No. 462-J.

LIEFKE & LAING,
INSURANCE & REAL ESTATE
No. 146 Park Ave.
Real Estate Appraised. Properties Sold and Rented. Loans Negotiated.

A GOOD START.
You will never own your own home by paying rent. Why not come in and let me explain to you how I have started lots of other people and they have gotten their homes? You can get a home as well as they—if you will let me start you by a small saving each week or month. Come and see me.
M. F. GANO, 221 Park Avenue.

RENTALS — REAL ESTATE.
GEO. F. BROWN.
Insurance and Real Estate.
Commissioner of Deeds—Rents.
94 Somerset St. Phone 160.
REAL ESTATE.

JOHN WINZENREID,
Furniture and Freight Express.
Moving Vans and Storage.
517 Lee Place. 'Phone 648-R.

McCULLOUGH'S STEAM MILL,
21 Steiner Place, North Plainfield, N. J.
R. H. McCULLOUGH, Prop.
Sash, Blinds, Doors, Mouldings, Scroll Sawing, Turning, etc. Estimates cheerfully furnished.

D. DEMOLLI & CO.,
French Baker, Caterer & Confectioner.
Wedding parties and receptions.
French Ice Cream and Water Ices.
Telephone Orders Delivered Promptly.
321 West Front St., Plainfield N. J.

A Well Dressed Horse.
What a stylish suit of clothes is to a man, a handsome harness is to a horse. We carry a large stock of harness, whips, blankets, carriages and everything needed for the stable.
N. P. Carriage Manufactory,
W. J. CONROY, Prop.
Nos. 77 Somerset St. Tel. 360-L

EDUCATIONAL.

The Hartridge School
will be re-opened
Wednesday, September 19th.
ELEMENTARY DEPARTMENT AND KINDERGARTEN
(for girls and boys.)
303 East Seventh Street.
ACADEMIC DEPARTMENT
(for girls only).
107 and 109 West Seventh Street.
Pupils in each grade limited.
GYMNASIUM
The Casino, 202 West Seventh Street.
Application may be made to the Principal,
MISS EMELYN B. HARTRIDGE,
911 mo 107 West Seventh Street.

ELEVENTH SEASON.
Mr. Frederick F. Dawes
Assistant Teacher with Mr. T. George Dodsworth, 12 East Forty-ninth St., New York.
CLASSES IN DANCING and POLITE TRAINING
Seminary Hall, Plainfield
Commencing Tuesday, Oct. 16. 9 17 2 mo

Violin and Theory of Music.
Instruction one day a week from Nov. to May by RUDOLPH RISSLAND from New York Symphony Orchestra.
Apply to Charles M. Suhr, 144 East Fourth St., Plainfield, N. J. 10 30 1m

PLAINFIELD BUSINESS COLLEGE.
Cor. Park Ave. and E. Front St.
Tel 471-W
Day and Evening Sessions.
Superior ENGLISH TRAINING.
Fine opportunities for young men.

MAY VINCENT WHITNEY
will resume instruction in
PIANOFORTE PLAYING
(Preparing for Public Performance).
MONDAY, SEPTEMBER SEVENTEENTH, at her Studios in the Babcock Building, Plainfield, N. J.
Residence—828 First place. Tel. 275-R. 9 4 2m

Miss Helen G. Wheeler
will start a class of pupils for Piano Instruction in Plainfield, October 1. Leschitizky principals taught. Best of references. For particulars, write 1221 Denmark Road.

PIANO INSTRUCTION
Resumed Monday, September 24, 1906.
Miss Anna O. Marsh and Miss Minnie S. Marsh.
VIRGIL CLAVIER METHOD a Specialty.
915 Madison avenue.

W. S. MYGRANT
Cornet Soloist and Bandmaster 13th Regiment Brooklyn, will teach Violin, Cornet and all Military Band Instruments. Piano instruction by S. LOUISE MYGRANT.
Music furnished for every occasion, best New York Musicians.
Address W. S. MYGRANT, Fanwood, N. J.

Reginald Barrett
Teacher of Organ and Singing.
Seventeenth Season.
Many well-known Artists have been trained by Mr. Barrett.
Studio 6 E. 17th St., New York city. 10 1 0 1m wsm

All the latest Popular Sheet Music
Vocal and Instrumental at 19c a copy.
CHAS. M. SUHR, 144 E. 4th St.

Great Bargains
may be had in Bicycles and Sundries at
Frucht's Bicycle Store,
224 W. Front St.

Hoagland's CITY EXPRESS
Furniture Moving, Baggage, Freight, Piano.
OFFICE 205 Park Avenue. Telephone 833-W
Residence Tel. 648-L

TURKISH BATHS!
TRY ONE
Ladies, morning. Gentlemen, afternoons
Take trolley to Sanitarium.
Somerset Street

679 W. Fourth St. 'Phone 608-L
M. D. O'KEEFFE,
Carpenter and Builder.
All work Promptly Attended to and Estimates Cheerfully Given.
Jobbing a Specialty.

STATIONERY AND TOYS.
HARPER,
411 PARK AVENUE.

JOHN A. KOCH.
Dealer in
Meats, Poultry, Fish, Oysters, etc.
200 Watchung Ave.
Corner Second Street. Telephone 573-J
Orders Called For and Delivered.

Kindling and Grate Wood.
Cedar Posts and Bean Poles. Prompt deliveries. Orders received at 69 Somerset St.
JOHN MOBUS,
P. O. Box 330.

STORAGE—Best equipped and oldest storage warehouse in city for storing Furniture, Pianos, etc. Special floor for TRUNKS. Terms reasonable. All work has prompt attention.
WRITE OR TELEPHONE 477-R.
"Orders left for moving vans."
C. M. NAGLE,
Front and Grove Sts., Plainfield, N. J.

(S)
Amos H. Van Horn, Ltd.
We Keep the Ball Rolling
by keeping the stock up and prices down. No store can do better for you in accommodating terms than this 5-acre establishment—now in its 47th year.

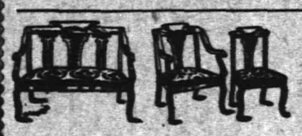

$32.00
Parlor Suit.
Mahogany frame, highly polished, Verona plush covering.
Was $40.00.

$5.98
VELOUR COUCHES
Deep tufted. Were $8.00

Bedroom Dep't.
$35 Golden Oak Bedroom Suits..... $27
$85 Bird's-eye Maple Suits..... $69
(Over 60 other Suits.)

$7.25
Chiffonier
Solid oak, 5 drawers.
Was $9.00.

Dining Dep't.
$17 Sideboards in golden oak $12.98
$30 Sideboards in golden oak $22.00
(Over 75 other Sideboards.)

$9.98
Dresser
Golden Oak, French mirror.
Was $14.00.

CARPETS.

Body Brussels	$1.25 yd. up	Brussels	52c yd. up
Axminsters	98c yd. up	All-wool Ingrains	59c yd. up
Velvets	75c yd. up	Heavy Ingrains	35c yd. up
Extra Brussels	65c yd. up	Mattings, Oilcloths and Linoleums.	

PORTLAND RANGES
Over 17,000 in use. Best bakers, have the most improvements and can always be relied upon.
Prices $15 AND UP.
Also Oaks (self-feeding), Cylinders, Laundry and Pot Stoves.
Store Repairs.

AMOS H. VAN HORN, Ltd.
Be sure you see "No. 73" and first name "AMOS" before entering our store.
ACCOUNTS OPENED— EASY PAYMENTS
73 MARKET ST., NEWARK, N. J.
Near Plane St., West of Broad St.
All trolleys transfer to our door.
Telephone 580

Wm. Hand & Sons,
Moving Vans and Storage Warehouse for Furniture, Pianos, etc.
Truckmen and Riggers.
136 E. Second St., Plainfield.
Telephone 1782.
All work will receive prompt attention.

William H. Kirch
CARPENTER AND BUILDER
66 DUER STREET, E. PLAINFIELD
Estimates cheerfully given.
Jobbing promptly attended to. Tel. 402-J

PAT KANE,
128 North Avenue.
Wholesale and retail dealer in Fruit, Candy, Peanuts, Cigars Tobacco, etc.
Sewer Contractor.

BUTCHER
Grandview Meat Market,
GEO. EGEL, Prop.
198 Somerset St. Tel. 331-J.
Choice Meats, Poultry, Game and Provisions.
Orders called for and delivered.

ALEX. LUSARDI,
Foreign and Domestic Fruits, Choice Confectionery, Nuts, Cigars, etc.
211 W. Front St. Tel. 507-W.

E. B. MAYNARD.
New Shop. New Furniture. Best Service.
TONSORIAL ARTIST.
Also Choice Cigars.
141 North Ave., Plainfield N. J.

HENRY J. WIERENGA,
EXPRESSMAN AND TRUCKMAN.
All kinds of Express and Trucking business promptly attended to.
Leave your orders at store of Joseph Battels, Pianos and Organs, No. 108 North Avenue, and the same will receive immediate attention.

JOHN WIRTH
(Successor to Henry Liefke.)
Bakery and Confectionery.
201-203 West Front St. Tel. No. 723.
All orders delivered at short notice.

WM. H. BROKAW,
Carpenter and Builder.
Estimate on small as well as large contracts. Will call and submit figures.
367 West Front St. Tel 301-L

Smalley Bros.,
147 North Avenue.
BUTCHERS.
Everything usually found in a first-class market.
Roasting and Broiling Chickens a Specialty. "Berkshire" Sausage.
Orders called for and delivered.
Telephone 83-A.

J. C. POPE & CO.,
INSURANCE AGENTS,
110 E. Front St., Plainfield, N. J.

A. H. ENANDER,
Sanitary Plumbing, Gas Fitting, Steam and Hot Water Heating.
Contractor for Sewer Connections.
125 Watchung Av. Rear.

L. Moraller & Son,
Watchmakers and Jewelers.
Watches, Clocks and Jewelry.
Fine Watch and Clock Repairing a Specialty.
219 Park Ave. Plainfield, N. J

House and Two Lots For Sale
97 Grandview Ave.
REASONABLE.
FRED J. HUFF, ATTORNEY
204 WEST FRONT ST.

PLAINFIELD WINDOW CLEANING CO.
All kinds of House Cleaning done at short notice.
All orders given prompt attention.
WM A. KLINE, 611 W. 3d St

Seaman Williams,
Mason—Contractor—Builder
32 Sandford Ave. 'Phone 343-J

W. B. RANDOLPH'S
206 WATCHUNG AVE.
When you want your Hair Cut, Singe Shampoo, Shave and your Face Massage in first class style, call and see him.
Also Telephone Pay Station 234 R.

TITUS H. LAURY
MASON AND BUILDER.
Office, 323 East Front Street.
Tile Setting, Mantel & Front Work.
Telephone 494-Y.

PAINTERS AND DECORATORS.

We call your attention to our fine display of
New Wall Papers.
We can't describe the patterns, but they are new, striking and effective, and with our large assortment we are sure to please.
Paints, Oils and Varnishes.
Woolston & Buckle,
145 North Avenue.

WALL PAPERS.
Papering—Decorating.
Our large assortment of all the Latest Styles in Wall Papers afford you the best selection in Artistic and Attractive patterns at Very Reasonable Prices. Ask us for Estimate on your Papering, Decorating and Painting.
JAMES C. HANSEN,
141 East Front Street.

1906 Wall Papers.
IMPORTED & AMERICAN GOODS.
C. CONOVER & CO.
Decorators, Painters and Paperhangers Window and Plate Glass.
115 Elmwood Pl. Tel. 226-J

W. S. CHEEVER
1326 Park Ave.
Painting and INTERIOR DECORATING. WALL PAPER of every description at the Lowest Prices.

COAL DEALERS.

Difference In Coal.
All coals may look alike to some people, but compare our "Lehigh" Coal with the Coal you bought somewhere else and you will see a difference.
You will notice that our Coal Burns Brighter, Gives More Heat, and Lasts Longer than any other Coal you ever bought before.
Boice, Runyon & Co.,
Coal, Lumber and Masons' Materials.
Park Ave., opp. North Ave.,
Plainfield N. J.

Coal Down 25 cents
SEE NASH'S OFFER
In Cent-a-Word Column Every Saturday.
Yard and Office, 686 South Second St. Central Office, 311 Park Avenue.
Two 'Phones: 496-L; 357-W.

TenEyck & Harris,
—DEALERS IN—
LEHIGH VALLEY COAL.
Office: Rowley's Drug Store, 215 West Street. Telephone 23-L.

JOHN JOHNSTON
All the best grades of
COAL.
929 South Ave 'Phone 193

Coal I have on hand some very fine Hard and Medium Coal. All kept undersheds. Pea Coal. 4.75
25 cents a ton reduction on cash orders.
L. A. RHEAUME,
140 East Fourth St. Telephone 440-W.
Yard, 674 South Second St. Telephone 221.

GEORGE O. STEVENS
747 West Front St.
JOS. HARRIGAN
OLD COMPANY'S LEHIGH COAL.
Tel. 497-L. 4th and Richmond Sts.

CANNED VEGETABLES AND FRUITS.
The purity and delicious flavor of our Canned Goods have made them recognized as the Best in these requisites for your table.
Pleased to fill your orders promptly.
W. W. DUNN,
The Park Grocer,
Duer St. and Lincoln Place.

USE PRESS WANT ADS

EPWORTH LEAGUE.

Nov. 11: "Forgiving One Another."

By REV. WALTER J. YATES, D. D.

The measure and condition of our own forgiveness.—Matt. vi, 12. The extent of forgiveness illustrated.—Matt. xviii, 21-35. A condition of effective prayer.—Mark xi, 24-26. A precept of brotherliness.—Eph. iv, 32.

There is no surer test of the genuineness and sincerity of one's piety than this same spirit of forgiveness. It is of the very essence of godliness. The heart of the gospel lies there. Our heavenly Father forgives us our sins when we repent and turn to Him. The depth of the divine nature is revealed as love. This is the desire to give and the desire to bless. Whoever has any measure of salvation has to just that extent this same nature of love and desire to confer benefits on others.

When we have been injured by another there may be a natural impulse of opposition arising from the instinct of self preservation, but if this goes to the extent of feeling the desire to retaliate, and especially if this desire for retaliation is fostered and opportunity is sought to gratify resentment, it is certain that the spirit of godliness cannot continue in the same heart. The peace of God no longer rules there, but anger replaces love, and the door is wide open for the whole brood of evil things to come in and take up their abode. The inner condition is one of torment not so much because we have received hurt from outside, but by reason of the loss of harmony with God and our fellow man.

It is one of the strange things of human nature how we deceive ourselves at this point. There are members of the church, and not a few, either, who consider themselves pretty good Christians and would stoutly resent any intimation to the contrary, who are sadly deficient on this matter. Do you not know some who have for years cherished a grudge against some one else, perhaps in the same church if not in their own family, and even refused to speak or to have any dealings with the offender, but at the same time have continued to regard themselves as somewhat more righteous than the other?

There are few more miserable traits one can possess than this spirit of resentment of ill treatment. Some are always on the lookout for slights and insults, oversensitive and thin skinned. All this is not a mark of refinement and superiority, as they fondly think, but the mark of a soul lacking in real nobility.

Every young person needs to take this lesson home to himself and make close analysis of his condition and watch against the first approach of this evil trait of unforgiveness. Our salvation hinges here. No activity in socials or prayer meetings, visiting the sick, giving to benevolent objects or any other class of Christian service will take the place of this grace. It is a solemn fact found in the words of our Saviour in this lesson that if we do not forgive others the injuries they have done us our God will not forgive us. Let no one deceive himself in this matter. You cannot be in favor with God and have the witness of the Spirit of God to your salvation and at the same time feel enmity toward any one.

Bishop William Taylor used to tell of a man whom he met in the Moody meetings in London who for three weeks sought salvation without finding peace. This was puzzling to that master evangelist, Taylor, for the man was evidently in earnest and seemed ready to do all he was directed to do. At last Taylor said to him, "There is something you have not given up." Silence and deep thinking followed until the man, jumping up, shouted, "I've got it!" meaning forgiveness. "What was the matter?" asked Taylor. "A man wronged me foully twenty years ago, and I swore I would never forgive him. I gave up all but that, but got no peace. Finally I have let that go too. All is surrendered. I do forgive him, and, blessed be God, I know I am forgiven."

Forgive if you desire to be forgiven. Those are the terms.

A Day at a Time.

It has well been said that no man ever sank under the burden of the day. It is when tomorrow's burden is added to the burden of today that the weight is more than a man can bear. Never load yourselves so, my friends. If you find yourselves so loaded at least remember this, it is your doing, not God's. He begs you to leave the future to him and mind the present. What more or what else could he do to take the burden off you?—George Macdonald.

Practical and Not Dreamers.

God touched men are practical men, not dreamers. They are optimistic because of spiritual insight, dominant because they keep close to the source of power, needed because sin is mighty, and the kingdom grows by "the strenuous life," sympathetic because the love of God and needs of man have moved their hearts to pity, banded together because they have one supreme object of affection and one common cause and foe.—Rev. Dr. J. H. Davis.

He Knows.

He knows the bitter, weary way,
He knows the endless striving, day by day,
The souls that weep, the souls that pray;
He knows.

He knows how hard the fight hath been,
The clouds that come our lives between,
The wounds the world hath never seen;
He knows.

He knows when faint and worn we sink;
How deep the pain, how near the brink
Of dark despair we pause and shrink;
He knows.

He knows. Oh, thought so full of bliss!
For, though our joy on earth we miss,
We still can bear it, feeling this—
He knows.
—Christian Work and Evangelist.

THE DELUGE

By DAVID GRAHAM PHILLIPS, Author of "THE COST," etc.

(COPYRIGHT 1905 by the BOBBS-MERRILL COMPANY)

"No, thank you," she said. Her voice seemed that of a stranger who wished to remain a stranger. And she was evidently waiting for me to go. You will see what a mood I was in when I say I felt as I had not since I, a very small boy indeed, ran away from home; I came back through the chilly night to take one last glimpse of the family that would soon be realizing how foolishly and wickedly unappreciative they had been of such a treasure as I; and when I saw them sitting about the big fire in the lamplight, heartlessly comfortable and unconcerned, it was all I could do to keep back the tears of strong self-pity—and I never saw them again.

"I've seen Roebuck," said I to Anita, because I must say something, if I was to stay on.

"Roebuck?" she inquired. Her tone reminded me that his name conveyed nothing to her.

"He and I are in an enterprise together," I explained. "He is the one man who could seriously cripple me."

"Oh," she said, and her indifference, forced though I thought it, wounded.

"Well," said I, "your mother was right."

She turned full toward me, and even in the dimness I saw her quick sympathy—an impulsive flash instantly gone. But it had been there!

"I came in here," I went on, "to say that—Anita, it doesn't in the least matter. No one in this world, no one and nothing, could hurt me except through you. So long as I have you, they—the rest—all of them together—can't touch me."

We were both silent for several minutes. Then she said, and her voice was like the smooth surface of the river where the boiling rapids run deep: "But you haven't me—and never shall have. I've told you that. I warned you long ago. No doubt you will pretend, and people will say, that I left you because you lost your money. But it won't be so."

I was beside her instantly, was looking into her face. "What do you mean?" I asked, and I did not speak gently.

She gazed at me without flinching. "And I suppose," she said satirically, "you wonder why I—why you are repellent to me. Haven't you learned that, though I may have been made into a moral coward, I'm not a physical coward? Don't bully and threaten. It's useless."

I put my hand strongly on her shoulder—taunts and jeers do not turn me aside. "What did you mean?" I repeated.

"Take your hand off me," she commanded.

"What did you mean?" I repeated sternly. "Don't be afraid to answer."

She was very young—so the taunt stung her. "I was about to tell you," said she, "when you began to make it impossible."

I took advantage of this to extricate myself from the awkward position in which she had put me—I took my hand from her shoulder.

"I am going to leave," she announced.

"You forget that you are my wife," said I.

"I am not your wife," was her answer, and if she had not looked so childlike, there in the moonlight all in white, I could not have held myself in check, so insolent was the tone and so helpless of ever being able to win her did she make me feel.

"You are my wife and you will stay here with me," I reiterated, my brain on fire.

"I am my own, and I shall go where I please, and do what I please," was her contemptuous retort. "Why won't you be reasonable? Why won't you see how utterly unsuited we are? I don't ask you to be a gentleman—but just a man, and be ashamed even to wish to detain a woman against her will."

I drew up a chair so close to her that to retreat, she was forced to sit in the broad window-seat. Then I seated myself. "By all means, let us be reasonable," said I. "Now, let me explain my position. I have heard you and your friends discussing the views of marriage you've just been expressing. Their views may be right, maybe more civilized, more 'advanced' than mine. No matter. They are not mine. I hold by the old standards—and you are my wife—mine. Do you understand?" All this as tranquilly as if we were discussing fair weather. "And you will live up to the obligation which the marriage service has put upon you."

She might have been a marble statue pedestaled in that window seat.

"You married me of your own free will—for you could have protested to the preacher and he would have sustained you. You tacitly put certain conditions on our marriage. I assented to them. I have respected them. I shall continue to respect them. But—when you married me, you didn't marry a dawdling dude chattering 'advanced ideas' with his head full of libertinism. You married a man. And that man is your husband."

I waited, but she made no comment—not even by gesture or movement. She simply sat, her hands interlaced in her lap, her eyes straight upon mine.

"You say let us be reasonable," I went on. "Well, let us be reasonable. There may come a time when woman can be free and independent, but that time is a long way off yet. The world is organized on the basis of every woman's having a protector—of every decent woman's having a husband, unless she remains in the home of some of her blood-relations. There may be women strong enough to set the world at defiance. But you are not one of them—and you know it. You have shown it to yourself again and again in the last forty-eight hours. Your bringing-up has kept you a child in real knowledge of real life, as distinguished from life in that fashionable hothouse. If you tried to assert your so-called independence, you would be the easy prey of a scoundrel or scoundrels. When I, who have lived in the thick of the fight all my life, who have learned by many a surprise and defeat never to sleep except with the sword and gun in hand, and one eye open—when I have been trapped as Roebuck and Langdon

THE PRIMEVAL SAVAGE IN ME STRAINED TO CLOSE ROUND THAT SLENDER WHITE THROAT AND CRUSH AND CRUSH.

have just trapped me—what chance would a woman like you have?"

She did not answer or change expression.

"Is what I say reasonable or unreasonable?" I asked gently.

"Reasonable — from your standpoint," she said.

She gazed out into the moonlight, up into the sky. And at the look in her face, the primeval savage in me strained to close round that slender white throat of hers and crush and crush until it had killed in her the thought of that other man which was transforming her from marble to flesh that glowed and blood that surged. I pushed back my chair with a sudden noise; by the way she trembled I gaged how tense her nerves must be. I rose and in a fairly calm tone, said: "We understand each other?"

"Yes," she answered. "As before."

I ignored this. "Think it over, Anita," I urged—she seemed to me so like a sweet, spoiled child again. I longed to go straight at her about that other man. I stood for a moment with Tom Langdon's name on my lips, but I could not trust myself. I went away to my own rooms.

I thrust thoughts of her from my mind. I spent the night gnawing upon the ropes with which Mowbray Langdon and Roebuck had bound me, hand and foot. I now say they were ropes of steel—and it had long been broad day before I found that weak strand which is in every rope of human make.

(CONTINUED.)

ESTATE OF Abby S. Urner, Deceased. Pursuant to the order of George T. Parrot, Surrogate of the County of Union, made on the application of the undersigned, executor of said deceased, notice is hereby given to the creditors of said deceased to exhibit to the subscriber under oath or affirmation their claims and demands against the estate of said deceased within nine months from the thirteenth day of September, 1906, or they will be forever barred from prosecuting or recovering the same against the subscriber.

FRANK G. URNER, Executor.

9 20 9 th

ESTATE OF Catherine R. Webster, deceased. Pursuant to the order of George T. Parrot, Surrogate of the County of Union, made on the application of the undersigned, executors of said deceased, notice is hereby given to the creditors of said deceased to exhibit to the subscribers under oath or affirmation their claims and demands against the estate of said deceased within nine months from the thirty-first day of October, 1906, or they will be forever barred from prosecuting or recovering the same against the subscribers.

JOSEPH B. COWARD,
JOHN H. VAN WINKLE,
Executors.

11 19 th

NEW YORK

LADIES' TAILOR.

I. Goldberg, Prop.

15 Somerset St., Plainfield, N. J.

'Phone 375-W.

21 YEARS IN BUSINESS

Why the Holt Diamond and Jewely Store Has Succeeded.

We have rivals in store appearance and we have rivals in store size, but to rival us

In Volume of Business

in quantity and quality of stock and low prices for high-grade Watches, Diamonds and Trustworthy Jewelry, is out of their powers.

Get It At Holt's,

at 6 Academy St., opp. P. O., Newark.

PUTTING EVERYTHING TOGETHER just right has a lot to do with the appearance of a picture.

PICTURE FRAMES

add to or detract from the effectiveness of pictures considerably. It is a specialty of ours to make the frame suit the picture. We like people to say how beautifully our frames and their pictures agree. You'll say it too if you will let us do some framing for you.

Plainfield Art Store,

Y. M. C. A. Building.

HAIR NATURALLY ABUNDANT.

When It Is Free of Dandruff, It Grows Luxuriantly.

Hair preparations and dandruff cures, as a rule, are sticky or irritating affairs that do no earthly good. Hair, when not diseased, grows naturally, luxuriantly. Dandruff is the cause of nine-tenths of all hair trouble, and dandruff is caused by a germ. The only way to cure dandruff is to kill the germ; and, so far, the only hair preparation that will positively destroy the germ is Newbro's Herpicide—absolutely harmless, free from grease, sediment, dye matter or dangerous drugs. It allays itching instantly; makes hair glossy and soft as silk. "Destroy the cause, you remove the effect." Sold by leading [illegible]. Send 10c. in stamps for sample to Herpicide Co., Detroit, Mich.

AZIENZA

cures pimples and all inflammation of the skin. Used by people of refinement. Medicinal and toilet—25 and 50 cents.

CREAM.

Try a box of

DOBBINS' CIGARS.

Clear Havana Nickle Yara or any kind that you desire. Manufactured at 120 North avenue, opposite Kensington Hotel, Plainfield, N. J.

Plants and Cut Flowers.

CHARLES L. STANLEY

144 North Avenue. Telephone 465-W
Greenhouses—1126 South Ave., Tel. 331-J.

Floral Design Work Artistically made up at Short Notice.

GROCER

Staple and Fancy Lines. Best Minneapolis Flours. Down town prices duplicated and quality of stock the best. Prompt deliveries a feature with me.

H. A. WEBER.

140 Liberty St. 'Phone 327-W

BIG REDUCTION

in prices of Lumber. I have over two hundred thousand feet of lumber on hand. All hemlock, $15, $18 and $20 per thousand feet. Pine, $15, $18 and $20 per thousand. You can always find me in my yard at any time.

A. KANE.

GREAT BARGAIN SALE

of Nursery stock. We are not going out of business, but have some bargains left over from last fall's sale. Don't wait until you need your stock; order now and get your choice of Evergreens, Roses, Shade Trees, Hedge Plants Flowering Shrubs and Vines.

BELLEVIEW AVENUE NURSERY CO.
Off Park Avenue. near Hillside Avenue

CARL SILBERT.

JEWELER AND OPTICIAN.

Diamonds, Watches, Clocks, Jewelry, Silverware, etc. Fine Watch Repairing.

219 West Front St. 'Phone 513-J

KIRCH & ZIMMERMAN

CASH GROCERS.

114 Somerset St. Tel. 493-R.

Reliable goods at lowest possible prices. Gillies Coffee and Tea our specialty. Prompt delivery.

New Jersey Central

Passenger Stations in New York—West 23d St., N. R., Foot Liberty St., N. R.

In Effect October 4, 1906.

For New York—2.17, 3.37, 5.36, 6.02, 6.29, 6.57, 7.05, 7.25, 7.28, 7.47, 7.55, 8.02, 8.11, 8.36, 8.46, 9.30, 9.59, 10.53, 11.00 a. m., 12.03, 12.44, 1.18, 2.31, 2.49, 3.44, 4.13, 4.47, 5.53, 6.29, 6.42, 7.08, 7.32, 8.27, 9.27, 9.40, 10.17, 11.28 p. m. Sunday—2.17, 3.37, 4.47, 7.40, 8.01, 8.52, 9.34, 9.49, 10.02, 10.32 a. m., 12.40, 1.45, 2.40, 3.17, 3.30, 5.41, 6.35, 6.48, 8.13, 8.27, 8.35, 9.42, 10.22 p. m.

For Newark—5.36, 6.29, 6.57, 7.05, 7.25, 7.28, 7.47, 8.11, 8.36, 8.46, 9.30, 9.59, 11.00 a. m., 1.18, 2.31, 2.49, 3.44, 4.13, 4.47, 5.53, 6.29, 7.08, 7.32, 9.40 p. m. Sunday—7.40, 8.52, 9.34, 10.02, 10.32 a. m., 12.40, 1.45, 2.40, 3.17, 3.30, 5.41, 6.48, 8.13, 8.35, 9.42, 10.22 p. m.

For Somerville—5.19, 7.11, 8.21, 9.17, 9.55, 11.00 a. m., 1.01, (1.41 Saturday only), 2.02, 2.11, 3.30, 4.33, 5.04, 5.25, 5.57, 6.04, 6.19, 6.36, 7.12, 7.32, 8.08, 9.37, 10.22, 11.26 p. m., 12.59 (except Mondays) night. Sunday—5.45, 8.42, 11.13 a. m., 1.05, 2.03, 3.40, 5.37, 7.05, 8.30, 10.15, 11.16, 11.25 p. m.

For Flemington—7.11, 11.00 a. m., 2.11, 5.28, 6.19 p. m. Sundays—8.42 a. m., 5.37 p. m.

For Phillipsburg and Easton—5.25, 8.21, 9.55 a. m., 2.11, 5.28, 5.47 and 6.38 p. m. Sunday—5.45 a. m., 2.03, 5.47, 7.05 p. m.

For Bethlehem, Allentown and Mauch Chunk—5.25, 9.55 a. m., 2.11, 5.28, 5.47 p. m. Sundays—5.45 a. m., 2.03, 5.47, 7.05 p. m.

For Wilkesbarre and Scranton—9.55 a. m., 2.11, 5.47 p. m. Sundays—5.45 a. m., 5.47 p. m.

For Long Branch and Asbury Park, etc.—3.37, 8.11, 11.00 a. m., 12.44, 3.44, 4.47, 5.53, 11.28 p. m. Sunday—3.31, 8.52 a. m., 3.30, 8.13 p. m.

For Red Bank—3.37, 5.36, 8.11, 11.00 a. m., 12.44, 1.18, 2.49, 3.44, 4.47, 5.53, 6.29, 11.28 p. m. Sundays—3.37, 8.01, 8.52 a. m., 3.30, 8.13 p. m.

For Lakewood and Atlantic City—3.37, 9.30 a. m., (12.44 Atlantic City Express Saturdays only) 1.18, 2.49, (3.44), 5.53 p. m., Saturdays only) Lakewood only. Sundays—(8.01 Lakewood only) 8.52 a. m. 9.30 a. m., 1.18 p. m. Sundays—8.01 a. m.

For Toms River and Barnegat—3.37, 9.30 a. m., 1.18 p. m.

For Philadelphia—5.16, 7.44, 9.39, 10.51, 11.42 a. m., 12.42, 1.39, 3.42, 8.50, 9.46 p. m., 1.17 night. Sunday—5.16, 9.53, 10.39, 11.42 a. m., 12.38, 2.45, 3.42, 4.55, 5.39, 6.44, 7.45, 9.46 p. m., 11.25, 1.17 night.

For Trenton—5.16, 7.44, 8.47, 10.51, 11.42 a. m., 12.42, 3.42, 6.44, 8.50, 9.46 p. m., 1.17 night. Sunday—5.16, 9.53, 11.42 a. m., 3.42, 4.55, 6.44, 9.46, 11.25 p. m., 1.17 night.

For Reading and Harrisburg—5.25, 9.55 a. m., 2.11 (5.47 through train). Sundays—2.03, 5.47 p. m.

For Pottsville, Sunbury and Williamsport—5.25, 9.55 a. m., 2.11 p. m. Sundays—2.03 p. m.

For Baltimore and Washington—1.17, 8.47, 10.43 a. m., 12.38, 2.45, 6.44, 7.45 p. m., 1.17 night. Sundays—10.43 a. m., 12.38, 2.45, 6.44, 7.45 p. m., 1.17 night.

*Change cars at Bound Brook.

W. G. BESLER, Vice Pres. & Gen. Mgr. W. C. HOPE, Gen. Pass. Agt.

Lehigh Valley Ralroad

Time table in Effect May 13th, 1906.

LEAVE SOUTH PLAINFIELD, N. J.

7.55 a. m. daily (except Sunday) local to Mauch Chunk.

a. m. daily for Easton, Wilkesbarre, Rochester, Buffalo, and principal intermediate stations.

10.50 a. m. daily for Easton, Wilkesbarre, Ithaca, Buffalo and Chicago.

1.57 p. m. daily, local for Easton, Mauch Chunk, Hazleton, Pottsville and Shenandoah.

4.58 p. m. daily (except Sunday) "Wilkesbarre and Scranton Express" Solid vestibule train to Wilkesbarre, through Parlor Car via D. & H. R. R. to Scranton and Carbondale.

6.40 p. m. daily, solid vestibule train to Buffalo, Toronto and Chicago and principal intermediate stations except Rochester.

6.21 p. m. daily (except Sunday) local to Easton.

FRANK ROWLEY, City Ticket Agent, 218 West Front Street, Plainfield, N. J. Telephone 112.

Arrival and Departure of Mails.

PLAINFIELD POSTOFFICE.

Office opens 7 a. m., closes 7 p. m. On Saturdays close half hour later.

Arrive—7.30, 8.40, 11.30 a. m.; 2.30, 5.30 5.30 p. m.

Close—7.30, 9.30 a. m.; 1.00, 2.30, 6.00 7.45 p. m.

ELIZABETH—Direct.

Arrive—8.40 a. m.; 1.20, 3.15 and 7.00 p.m

Close—7.30 a. m.; 1.45 and 4.30 p. m.

SOMERVILLE AND EASTON.

Arrive—8.40 a. m.; 2.30 and 5.30 p. m

Close—7.30 a. m.; 1.00, 2.30, 6.00 p. m.

PENNSYLVANIA—West of Easton.

Close 12.35 p. m.

NEWARK—Direct

Arrive—8.40 a. m.; 2.30, 5.30 p. m.

Close—7.30, 9.30 a. m.; 1.00, 2.30 and 6.00 p. m.

PHILADELPHIA—Direct.

Arrive—7.30, 8.40, 11.30 a. m.; 2.30 and 7.00 p. m.

Close—7.15, 7.30, 9.30 a. m.; 12.35, 4.30 7.45 p. m.

Through fast mail for West and South close 4.30 and 7.15 p. m.

Through fast mail for East, close 1.00 and 7.15 p. m.

WATCHUNG, WARRENVILLE AND GALLIA (Mt. Bethel.)

Arrive—8.30 p. m. Close—9.00 a. m.

Watchung—Arrive 6.45 p. m. Close 5.30 p. m.

SUNDAY MAILS.

Office open from 9.30 to 10.30 a. m.

Mail closes at 6 15 p. m.

R. H. BIRD, P. M

IF you want something a little better than ordinary in Butter, give us a trial order at the proper price for A-1 Butter.

We are the leaders for Milk and Cream.

Lindsay's Dairy,

327 Watchung Ave.,

TEL. 273-L.

YOU WILL NEVER BUY A HOME WITH MONEY PAID FOR RENT IN THE PAST.

START NOW TO

OWN A HOME

of your home by taking out shares in

THE CENTRAL BUILDING AND LOAN ASSOCIATION OF PLAINFIELD.

J. F. MacDonald, Sec'y.

Smalley Building, 149 North Ave.

BAMBERGER'S

"THE ALWAYS BUSY STORE"

MARKET & HALSEY STS.

NEWARK, N. J.

THE LARGEST AND MOST PERFECTLY EQUIPPED

Mail Order Service

PRESENTING UNEQUALLED SHOPPING FACILITIES FOR THOUSANDS OF OUT-OF-TOWN PATRONS.

A thoroughly experienced staff of buyers in this department will make selections for you, and satisfaction is guaranteed or money will be refunded. We prepay mail or express charges to any part of the state on all paid purchases, and on C. O. D.'s for amounts aggregating $5.00 or more.

Try our system, and you will not only save money, but have the additional advantage of assortments not equalled in Newark, or surpassed anywhere in the land. Samples sent postpaid to any address upon the receipt of postal card.

L. BAMBERGER & CO., - - NEWARK.

MARCHANT BROS.,

PLAINFIELD MILK AND CREAM CO.

PLENTY OF MILK AND CREAM

for all regular family trade. Always prepared to fully supply our customers and to welcome New Customers.

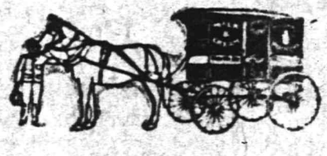

191 North Ave., Plainfield.

Telephone 840.

"Our Wagons Everywhere"

"Ready to Serve You."

Cold Weather Necessities

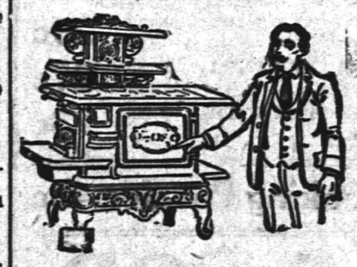

We are now showing a large assortment of

Stoves and Ranges.

All made at first-class factories and guaranteed as "A 1." Bakers and Working Stoves.

Also, we have a fine line of

Oil Heaters, Oak and Cylinder Stoves, Barn and Small Pot Stoves, Coal Hods, Fire Shovels, Stove Boards, Pipe, Elbows, Dampers, Ash Cans, etc., etc.

Gayle Hardware Co., General Hardware & Housefurnishings

Front Street and Park Avenue. 'Phone 468-R

BLAIR'S TOWN TOGGERY SHOP

HAWES' $3.00 HATS.
FOWNES' GLOVES.
KEISER CRAVATS.
Glastenbury Underwear.

Cleaning, Pressing, Dyeing Laundry.

Lace Curtains Cleaned; Portieres, Carpets Dyed; Blankets, Men's Suits Cleaned and Pressed. All done at short notice. Organdies, Dresses Cleaned.

MARY A. BROWN—Telephone 377-L—218 W. SECOND ST.

PROPOSES CHANGES IN AUTOMOBILE LAW.

Commissioner Smith Finds the Statute Good, but Needing Some Amendments.

Trenton, Nov. 8.—J. B. R. Smith, State Commissioner of the Department of Motor Vehicles, has given out in an interview his views as to needed corrections of the New Jersey Motor Vehicle Act, commonly known as the Frelinghuysen law. Its enforcement for four months, he says, has show that the law is based upon the right principle; that it has been productive of good results, and in the broad sense of the term, has been successful.

Mr. Smith says that the method provided in the law to identify automobiles fails to accomplish its purpose because the numbers cannot be seen under those circumstances which make it most necessary for them to be seen. He is confident that a better system of identification can be devised the essential features of which should be that the marks or numbers shall be visible under all conditions at least 300 feet away.

The commissioner suggests a remedy for the "arrest without warrant" evil and recommends that the number of paid automobile inspectors be increased. These inspectors, the commissioner thinks, should be provided with motor cycles.

He recommends inter-State registration, thus avoiding changing of numbers when passing State lines. He believes the trial of automobile cases should be vested either in the Court of Common Pleas or in some special court possessed of technical knowledge of automobile offenses and the value of evidence.

OLD HOME WEEK.

Elizabeth Making Elaborate Preparations for Celebration.

Elizabeth, Nov. 8.—Old Home Week buttons were placed on sale here yesterday. Several hundred have been manufactured, which will be sold at one dollar each, and several hundred others are to be disposed of to the school children at twenty-five cents each.

Captain Michael Beglan presented to the Old Home Week committee last night a map of the ground the midway and from which all the parades may be started. The tract extends from Broadway to Magnolia avenue and from New Point road to Seventh street. Nearly all of the owners of the property have given their consent for its use during the celebration for whatever purpose is desired.

A proposition to get 50,000 invitations bearing the seal of the city printed for distribution among the friends of those who desired to purchase them at a nominal cost was favorably considered. It was also decided to make arrangements for the printing of 50,000 folders containing the program for the week and some statistical information about the city for insertion in all business letters sent out by merchants.

Miss Justine Roberts, of Brooklyn, has returned home after a visit with her aunt, Miss Roberts, of Prospect place.

FRESH PORK.

The freshest, juiciest and sweetest corn-fed pork on the market, made into sausage, and the greatest care is taken in the making. Remember we have a choice supply always on hand of Beef, Mutton, Lamb and Chickens. The source of supply is carefully considered, and we buy only the choicest. Our prices will be found low enough to please.

Fred. Endress,

131-135 W. Front St.

Tel. 155

Oysters R Good.

Choice Meats, Poultry, Fish and Oysters always on hand. Sugar cured Corned Beef. International Hams and Bacon.

F. Neidig, 94 Somerset St. Telephone 781

THIS MONTH

we sell C. C. D. V. Photos for 50c. Life-size enlargements 50c each. Developing and all other work done for amateurs.

The Matzen Studio,

131 East Front Street.

SECOND-HAND MEN'S CLOTHING bought. Good prices given. Postal or note receives prompt attention.

I. RICHARD, 17 Somerset Street.

SPECIAL DEPARTMENT.

Small accounts, as well as large, are welcomed in our Special Department. $5.00 will start an account and then deposits of any amount may be made.

3½ per cent. interest is paid and compounded semi-annually.

An account added to systematically increases at a surprisingly rapid rate. We invite you to open such an account with us.

THE PLAINFIELD TRUST COMPANY

SCHEUER'S SPECIALS

FOR THURSDAY, FRIDAY AND SATURDAY.

Flour—Scheuer's Best Minnesota Patent, a barrel.....$5.18
24½ lb bag 68c

Buckwheat—New Sussex County Buckwheat Flour, 12 pound bag 39c

Flour—Hecker's Hygenic, whole wheat flour, 12-lb bag.....39c

Graham Flour, fresh ground, 6-lb bag 17c

Corn Meal, granulated, yellow corn meal, 6-lb bag.....14c

Oatmeal, Best White Rolled Oats, 6-lb bag 21c

Barley, New Coarse Barley, 3-lb bag 11c

N. O. Molasses, finest quality, best Plantation, open kettle, gallon, 58c; a quart.....15c

Syrup, Golden Drips, pure sugar syrup, a gallon 49c; a quart 13c

Sweet Cider, Hunterdon Co., cider a gallon 25c

New Mince Meat, Brick's 5-lb tin pails 63c

In Bulk, a lb.....10c

Prunes, Santa Clara, all perfect fruit, 3-lb carton.....25c

String Figs, for stewing, a lb 10c

Fancy large Layer Figs, a lb 15c 2 lbs for 25c

Pulled Figs, Royal Locums, 2-lb box 35c

Pumpkins, fancy large, Golden Pumpkins, worth 20c, each 10c

Florida Oranges, sweet and juicy, a dozen.....22c, 30c & 35c

Grape Fruit, choice juicy fruit, four for 25c

Apples, choice table fruit, pony basket 20c

Spinach, Fresh Jersey Spinach, 4 quarts 15c

Sweet Potatoes, choice Virginias, pony basket 21c

White Potatoes, choice N. Y. State, pony basket 19c

Celery, choice crisp Jersey celery, a bunch 13c

Choice N. Y. State Potatoes, a bbl - - - - - $2.25

$1.00 in Stamps With Any of the Following:

1 box Gold Medal Cocoa.....18c
1 box Hasty Lunch Chocolate 18c
1 bottle Vanilla Extract.....15c
1 bottle Lemon Extract.....15c
1 package Farina.....10c
1 package Hasty Tapioca.....10c
3-lb package Rice.....20c
2-lb package Rolled Oats....10c
1 package Parlor Matches....12c
1 bottle Royal Shoe Dressing..10c
2 cakes Scouring Soap, each...5c

$1 in Stamps With Any of the Following:

1 Jar Table Syrup.....13c
¼-lb package Black Pepper..10c
¼-lb package Cinnamon.....12c
¼-lb package Cloves.....12c
1 package Macaronni.....10c
1 bottle Scheuer's Catsup.....13c
1 bottle Cider Vinegar.....10c
1 can Baked Beans.....10c
1 can Black Jack Stove Polish 10c
1 box Talcum Powder.....10c
1 box Tooth Powder.....10c
8-lb bag Salt.....10c

In Our Meat Dept.

Prime Legs Canada Mutton, lb 14c
Legs Genuine Spring Lamb, lb 16c
Best Cuts Rump Roast or Rump Corned Beef, lb.....12c
Home-made Sausage, lb.....14c
Fresh Pork, Shoulders, lb...12c
Hamburg Steak, lb.....10c
Philadelphia Scrapple, lb....10c
New Sauer Kraut, lb..... 4c

10 Stamps with Fancy Keefers Pears, a basket 35c	10 Stamps with Choice Large Bananas, a dozen 20c	20 Stamps with large bottle Harris' Witch Hazel, 25c	20 Stamps with 3-lb box Crescent Laundry Starch 20c
$5.00 Worth Stamps with large bottle Liquid Veneer 50c	20 Stamps with 3 large rolls Toilet Paper 25c	20 Stamps with 6 cakes Scheuer's German Borax Soap 25c	Chocolate Creams, fresh made, a lb 12c
Uneeda Biscuits, a package 4c	Oyster Crackers, Fresh Baked, a lb 5c	Vanilla Wafers, 13c kind, a lb 10c	Fig Bars, 12c kind, a lb 10c

Extra Stamps—TEAS.

120	STAMPS FREE WITH 1 pound Tea	70c
100	STAMPS FREE WITH 1 pound Tea	60c
70	STAMPS FREE WITH 1 pound Tea	50c
30	STAMPS FREE WITH 1 pound Tea	35c

Extra Stamps—COFFEES.

30	STAMPS FREE WITH 1 pound Coffee	32c
30	STAMPS FREE WITH 1 pound Coffee	29c
20	STAMPS FREE WITH 1 pound Coffee	27c
20	STAMPS FREE WITH 1 pound Coffee	23c

100 Stamps Free with 1 lb. Premium Baking Powder 45c

S. SCHEUER & CO.

Football and General Sports

FOOTBALL.

NORTH PLAINFIELD WON.

The North Plainfield High School defeated the Roselle High School in a football game on the Westervelt avenue grounds, yesterday afternoon, by a score of 29 to 0. The contest was a lively one throughout in which the borough boys had by far the best of it. Not once through the game were they in danger of losing. They had the ball in their possession from start to finish and won quite easily.

Features were the forced touchbacks by H. Smith and William Burtis, touchdowns by Tone Overton and Wilbur Dunnlag and a drop kick of thirty yards by Lester Hamilton. Three touchdowns went over and one failed.

The North Plainfield team lined up as follows:

Right end, Malcolm VanArsdale; right tackle, William Day; right guard, Everett Smith; center, Arthur Bailey; left guard, C. Steiner; left tackle, H. Smith; left end, William Burtis; full back, B. McClintock; quarterback, Lester Hamilton; left half, Tone Overton; right half, Wilbur Dunning.

Walter Hamilton was the referee; John Lyness timer and the linesmen were Arthur Miller and Edward Bennett.

O. F. C. May Disband.

The members of the Orange Field Club will hold a meeting tonight, when the question of disbanding for the rest of the season will be settled. The football eleven is not as strong as earlier in the season and being unable to find good substitutes it has been suggested that the eleven quit the game now. This can be done without much trouble as not many games have been scheduled. It was hoped that the team would meet Dunellen this year, but the management of the two organizations cannot agree on certain matters, chiefly the guarantee, and it is highly improbable that a contest will take place.

(Other sporting news on page three).

Bert Banks, of the Orange Field Club, who broke his collar bone while playing football on Saturday, has left the hospital and is able to be around. It will be some time before he can return to work.

—Advertise in The Daily Press.

MYSTERIOUS DROPPING OF SHOT STIRS UP A FAMILY AND AGITATES ALL HARMONY STREET

The family of Samuel Ayers, who resides on Harmony street in North Plainfield, and the neighborhood for several blocks around, are greatly disturbed ove ra peculiar occurrence that has been prevalent in the Ayers domicile since Sunday. Beginning in the evening at about 7 o'clock and continuing until 1 o'clock the next morning, grains of shot, ranging in size from the bird to the buck weights, drop from the ceilings of the lower floors with unceasing regularity. In some places they come down in a steady stream and yet it is impossible to locate any opening where the supply might be held. Practically every resident of the block has had a "look in" but the mystery remains unexplained and the Ayerses, from the oldest to the youngest, are getting uneasy.

Mrs .Ayers acquained Chief Marshal Weiss with the facts and though the latter in his years of police activity has dealt with many individuals both shot and half-shot, he could offer no explanation. He visited the scene of the nocturnal disturbance and was pelted with enough of the grains to kill a dozen Maine guides. He had every other person leave one room and with the doors closed did some gum-shoe work all by himself but without any result. The shot continued to drop and when he went away he scooped up a pocketfull from the floor. The Ayers children take turns in sweeping the room and all the cigar boxes they could corral have been filled with the lead pellets.

The house is an old structure and the present family has been tenants for many years. They disclaim having brought the shot into the place and assert that they never noticed a grain about the rooms until Sunday evening. Chief Weiss has taken official charge of the matter and is open for suggestions as to how to proceed in order to explain the mystery.

SOMERSET'S RETURNS.

Although the official returns have not been all filed with the county clerk yet incomplete figures indicate that the people of Somerset county have voted not to abolish the Board of Freeholders and substitute a commission as the form of county government. This will mean that next fall that instead of each borough and township of the county being represented in the board three commissioners will not elected at large from the county. The wise ones say that this would mean a great saving of money for the county, although the present Board of Freeholders is not accused of extravagance.

The Democrats had a chance in the general election Tuesday to wrest the control of the Somerset County Board of Freeholders from the Republicans, but were unsuccessful. Freeholders were elected in only three townships and if the Democrats had captured all of these they would have had six members in the board to five for the Republicans. They did elect two of their candidates, in Warren and North Plainfield townships, but Walter M. Vreeland, in Montgomery, defeated his Democratic opponent by 54 majority, and therefore the Republicans control the board by one vote, as follows: Bedminster—David Philhower, D.; Bernards—Henry W. Baird, R.; Bound Brook—Peter H. Smith, R.; Bridgewater—Joseph Fitzga, R.; Franklin—Thomas E. Gibson, D.; Hillsborough—Richard W. Hoagland, R.; Montgomery—Walter M. Vreeland, R.; North Plainfield—William M. Demler, D.; North Plainfield Borough—John Emmons, D.; Warren—Joel Codington, D.

—For best results try The Daily Press.

SHORT STORIES.

It is said that 7,700 husbands deserted their wives in the city of New York last year.

The earliest creatures which were furnished with eyes were the trilobites. The sense of hearing did not exist for ages afterward.

With face lathered on one side and the other neatly shaved, the driver of a New York hook and ladder wagon was observed racing his equipage through the streets. He was only half shaved when the alarm came.

The following announcement to the hungry was posted one day in the front of a restaurant conducted by a Greek in the Horseshoe section of Jersey City: "Kornut beefe and garbage in fin stile too-day." The proprietor said he made the sign all by himself.

President Benjamin Ide Wheeler, of the University of California, suggests for language reform that an international academy might be founded to hve authority in the matters of language changes, just as the French academy and the Spanish academy have done.

Freedom Castle, Knights of the Golden Eagle, continues to grow in membership. Eleven candidates have been elected this month and will be initiated later on.

Mrs. George Saums, of the Babcock building, is visiting her parents in Trenton for a few days.

The traditional little farm well tilled and the little barn well filled is sufficient for contentment, declares the American Cultivator. Many a farmer has lost all peace in life through a mortgage put on to build a bigger barn or to take in more than he could till.

ROTH & CO

NEW JERSEY'S LEADING BUTCHERS

FISH SPECIALS for Friday, Nov. 9

Long Island Weakfish - - - 10c per lb
Flounders - - - - - - 10c per lb
Long Island Cod (to boil) - - 12c per lb
Boston Mackerel - - - - 15c per lb

Halibut, Salmon, Eels, Sea Trout, Perch, Smelts, Fresh Haddock, Whitefish.

Hard and Soft Clams, Oysters, Scallops, Finnan Haddies.

ROTH & CO NEW JERSEY'S LEADING BUTCHERS

132 E. Front St. Tel. 208.
Plainfield, N. J.
38 Markets in the State.

We'll Build a House for You

from your architect's plans and specifications at

HIGHLAND PARK

the home site, well chosen for its healthfulness, conveniences and improvements.

Now is the best time to select one of these Nice Building Lots which we are selling as low as $200 and up. Let us give you further particulars.

ELSTON M. FRENCH

171 North Avenue. Tel. 24. Plainfield, N. J.
New York Office—141 Broadway.

New Plainfield Theatre

PLAINFIELD'S FIRST MODERN AND PERFECT PLAYHOUSE.
PLAYING ALL THE LEADING ATTRACTIONS.
WILLIAM J. COUNIHAN - - - - - - - Proprietor and Manager.

TONIGHT—8:15

JAMES B. DELCHER ANNOUNCES

HELEN GRANTLY

In the Great New York Success,

THE LITTLE GRAY LADY.

By CHANNING POLLOCK

PRICES.....25c, 50c, 75c, $1.00, $1.50

Tomorrow Night

THE PLAY THAT IS STIRRING THE NATION.

The sensation of two seasons, North and South.

The question on everybody's lips is, "Have you seen The Clansman?"

GEORGE H. BRENNAN

PRESENTS

The Clansman

By Thomas Dixon, Jr.

From His Two Famous Novels:

"The Leopard's Spots" & "The Clansman."

Complete New York production, company of forty principals, army of supernumeraries, carloads of scenery, electrical effects, and a troop of cavalry horses.

PRICES.....25c, 50c, 75c, $1.00, $1.50

Saturday, Nov. 10—Mat. and Night.

Direct from its remarkable run of seven months at the New York and Wallack's Theatres, New York, and with the Entire Original Cast.

ALFRED E. AARONS' Merry Musical Success.

His Honor The Mayor

With HARRY KELLEY as Deacon Flood.

Alfred E. Aarons' English Ponies.

And 100 others, with 21 musical numbers. The biggest and best show Plainfield has ever known. Seats now on sale.

Matinee Price.....25c, 35c, 50c, 75c, $1.00
Night Prices 25c, 50c, 75c, $1.00, $1.50

THE DIME SAVINGS INSTITUTION HAS REMOVED TO NO. 139 EAST FRONT STREET, BUILDING FORMERLY OCCUPIED BY THE PLAINFIELD TRUST COMPANY, WHILE ALTERATIONS ARE BEING MADE TO THEIR PRESENT BUILDING.

BUY YOUR FURNITURE AT Powlison & Jones.

149 & 151 East Front St.

ROADSTERS' CALENDAR.
Sun Rises 6:38 a. m.
Sun Sets 4:50 p. m.
Lanterns must be lighted 5:30 p. m.

THE DAILY PRESS.

THE WEATHER.
Fair tonight; Saturday partly cloudy. Maximum, 58; minimum, 32. 24 hours ending at noon. Ther. at noon 52.

Established May 10, 1887. PLAINFIELD, NEW JERSEY, FRIDAY, NOVEMBER 9, 1906. Two Cents a Copy—$5 a Year.

BIG S. S. CONVENTION

New Jersey Association to Meet at Somerville Next Week.

NEAR SEMI-CENTENNIAL

Convention Will Mark the Forty-eighth Anniversary of the Association—Dr. Hurlbut to Confer Diplomas.

The 48th anniversary convention of the New Jersey Sunday-school Association will be Tuesday, Wednesday and Thursday, November 13, 14 and 15, in the Second Reformed church, Somerville. The indications at this time are that this convention will be the largest in the history of the association. The number of delegates will be in excess of any preceding year.

There will be several features of the convention. One of these will be the Wednesday evening session, when work for boys and young men will be discussed. In the past this phase of the work has not been considered large enough for a special place on the programme.

Another important feature will be the sixth annual banquet and conference of the New Jersey Sunday-school Superintendents' union. This will take place Wednesday evening, November 14, in the De Forest house, East Somerville, between the hours of 5 and 8:20 o'clock.

The officers of the New Jersey Sunday-school Association are: James L. Griggs, of Somerville, president; the Rev. C. Lippincott, of Red Bank; choricter; the Rev. Samuel D. Price, of Camden, recording secretary. Mr. Griggs is superintendent of the Somerville Reformed Church Sunday-school, he being elected to that place upon the resignation of S. P. Dunham, of Trenton, 21 years ago.

Diplomas will be conferred on the training class members Thursday morning. Rev. Jesse L. Hurlbut, formerly pastor of the First Methodist Episcopal church here, will present them.

"THE CLANSMAN" TONIGHT.

Much Talked-of Dixon Play Will Appear at New Plainfield Theatre.

Thomas Dixon, Jr.'s, widely discussed play, "The Clansman," will appear at the New Plainfield theatre tonight. The same cast that presented the drama during its original New York run will be in evidence and the identical scenic mounting and accessories have been brought to Plainfield. The play has become the most talked of in the United States and it has been placed on a par with the most successful productions of a decade.

The seat sale for tonight has been large but there are still many choice orchestra and balcony chairs remaining. Manager Counihan stated this morning that there should be no apprehension of trouble as the matter has been thoroughly discussed with the colored people and they have withdrawn all opposition. The play was presented at Trenton last night without the slightest hint of a disturbance.

Shot Continues to Drop.

"The Harmony Street Mystery, or Who Dropped the Shot," continues in serial form in the borough. Another chapter was added last night when the patter of the bird-sized grains was helped out by a broadside of lead pellets "as big as the ball bearings in a bicycle," as Mrs. Ayres, the tenant of the "bewitched" house describes them. One of them smote the face of a clock on the mantel and cracked the glass. The borough police assert that a young man who is sweet on Mrs. Ayres' daughter is at the bottom of the trouble but the family refuses to conect him with the mystery.

Files Election Protest.

I. J. Stites, the Republican candidate for assessor of Dunellen, between whom he and John Moynihan, the Democratic candidate, the Dunellen election board has declared there is a tie, has filed a formal protest with the county election board. Mr. Stites will fight determinedly to have two rejected ballots, marked for "I. J. Sties," declared good, and for him. Some of the Republican said this morning that Mr. Moynihan had decided to make no strenuous effort to oppose Mr. Stites.

To Be Arraigned Monday.

Those persons who have been indicted by the Union County Grand Jury during its present session will be arraigned before Judge Atwater, at Elizabeth on Monday, and it is quite likely that the Grand Jury will complete its labors on that day.

Fowler As Kean's Colleague.

Among those metnoined as candidates for Dryden's place in the United States Senate is Congressman Charles N. Fowler.

FRIENDS MAY MOVE THE MEETING HOUSE?

THAT'S A REPORT IN CIRCULATION ON THE STREETS TODAY.

There is a well-founded rumor that the Plainfield Meeting Religious Society of Friends is seriously considering a proposition to remove the old meeting-house on Watchung avenue to a more quiet location, the idea being to get away from the noise of the railroad and trolley cars. The matter has been under advisement for some time and it is believed that action will be taken in the near future.

Such a move would put the property at Watchung avenue and East Third street in the market, and would possibly mean the removal of the old cemetery back of the meetin-house. This structure is about the oldest in cemetery back of the meeting-house. early part of the eighteenth century. Several times efforts have been made to purchase the property, the city trying a few years ago to secure it for the purpose of erecting a city hall there. The city's offer was refused, as were also other offers. Several sites are being considered by the Friends as suitable for the old meeting-house, as the members of the meeting would not consent to tearing the structure down and building a new place of worship.

BAZAAR GREAT SUCCESS.

Grace Church Affair Ended Last Night, Completely Sold Out.

The bazaar and entertainment of the Guild of Grace P. E. church closed last night, after two-days of successful operation. There was an increased attendance and the booths and attractions were liberally patronized.

Not a thing was left on the counters. The patrons cleaned up everything. The committee has not been able to calculate the net proceeds yet, but there is the pleasant certainty of a splendid profit to increase the satisfaction of the members.

The entertainment programme of the first night was repeated. In the afternoon, the children enjoyed a Punch and Judy show.

Friends Surprise Miss Grant.

Miss E. Virginia Grant, of the Babcock building, was tendered a surprise party by fifty of her friends, last night. Music and games were features of the gathering, while talent from Jersey City and Somerville assisted in entertaining. Refreshments were served promptly at 11 o'clock and the affair terminated shortly afterward. Miss Grant was formerly in charge of the shorthand department in the Plainfield Business College but has resigned to take a position with a New York firm, though still retaining her local residence. Miss Adella C. Phelps was instrumental in arranging the surprise and the guests included former pupils of Miss Grant from Somerville, Raritan, Bound Brook, Westfield and Jersey City.

Stack Destroyed by Fire.

Fire was discovered in a seven-ton stack of hay near the Watchung Spring Company's springs on the mountain at 1 o'clock this afternoon, and several barns and a house in close proximity were threatened with destruction. A telephone message to the Borough Fire Department headquarters brought the chemical engine to the scene, but this was not adequate to cope with the fire and the engine was summoned. How the fire started is a mystery. Clarence E. Teel, who is in charge of the springs, was the first to discover it and in a few minutes the whole stack was ablaze.

Brooks Carson Falls Out of a Tree.

Brooks Carson, the Norwood avenue florist, fell out of a tree on Berckman street, where he was working this morning, and received sever contuisons of the back. He was removed to the hospital in the ambulance, where the physician in charge made a thorough examination. His injuries are not considered serious. Mr. Carson is about twenty-five years old and married.

Caroline Germond Haff,

Caroline Germond Haff died this morning at the home of her sister at No. 5 New Madison. She was a sister of the late Stephen Haff who resided for many years on Sherman avenue. The funeral will be private and interment will be at Hillside.

Will Confer Orient Degree.

Perseverance Lodge, No. 74, K. of P., will confer the Orient degree on several candidates at its meeting tonight. The work will be followed by a social session.

Miss VanCampen a Notary Public.

Miss Laura VanCampen, who is with A. M. Runyon & Son, of Park avenue, undertakers, has recived notification of her appointment as notary public.

FOWLER MUCH PLEASED

Congressman Declines to Give Explanation of Vote in Union County Just Now.

GRATIFIED, HOWEVER

Republican Nominee's Friends Feel That He Made a Good Showing On Tuesday.

Congressman Charles N. Fowler says that he was pleased with the outcome of the contest.

"I am very much gratified with the result," is his comment.

When asked t owhat he attributed the drift of votes in Elizabeth and Union county against the Republican Congressional ticket, he said that at this early time he could not reply with definiteness.

"There are many factors which enter into an election," said Congressman Fowler, "and it is impossible and unreasonable to attempt to assign reasons unless all the facts are before one. To give an opinion without knowing all the circumstances simply makes further explanation necessary. Bt you may say that I am very much pleased with the way things have come out."

Considering the close sheaves which other Republican Congressional candidates had, and the general drift toward the Democratic side in New Jersey, the friends of Congressman Fowler feel that he made a good showing, and that the result was creditable to him. In the Sixth district William Hughes, a Democrat, was elected to Congress, defeating his Republican opponent, Burke, by a wide margin. Two years ago the district went Republican. In the Seventh district R. Wayne Parker, Republican, came in by so small a majority that there is talk of a recount. Two years ago his Democratic opponent was snowed under by a majority of 11,200. In the Eighth district LeGage Pratt, Democrat, was elected by a majority of 9,000 in round numbers. Two years ago Wiley, Republican, carried the district by 12,500. This shows a falling off to the Democrats of 20,000 in the district. In the Ninth district Eugene W. Leake, Democrat, was elected. Two years ago the Republican candidate won by 2,400. In the other districts also, where Republicans were re-elected, there was a lessening of majorities.

SIGHT OF BLUECOAT THREW HIM INTO PANIC.

That Is Why Harmless Hobo Led Officer Kelly An Exciting Chase.

Through an instinctive antipathy toward policemen, Harry Foulds, a wandering wire-drawer, was led into giving Patrolman John Kelly a fruitless and unnecessary chase yesterday afternoon. Foulds was seen to drop off a freight train at Grant avenue by one of the railroad men, and the police were apprised of the fact because he looked suspicious. Kelly was sent out on his bicycle to corral him.

Kelly spotted Foulds along the track near Grant avenue. Foulds spotted Kelly at the same time, and took to his heels. Kelly gave chase. Foulds kept his lead to Clinton avenue, where he turned down into the roadway and on to Front street. He doubled back toward Grant avenue, where Kelly, who is fleet of foot, ran him down. He said he ran because he was afraid of cops.

There was nothing to fasten on him except the sprint this morning, and as Judge Runyon could see no particular harm in a fear of the law, he suspended sentence or Foulds' promise to go to Jersey City, where he belongs, as fast as he could travel. Foulds said he would sell his coat to get money to finish his journey with a legal ride. He said he was tired of wandering and would settle down.

Results of the Revival Meetings.

As a result of the special meetings held at the First Baptist church last week under the direction of Rev. Dr. Henry M. Wharton, evangelist, 130 persons signed cards, thus signifying their desire to lead Christian lives. Rev. Dr. J. A. Chambliss, pastor of the First Baptist church, will see that the pastors of the different churches receive the cards of those who have expressed a desire to unite with them. Trinity Reformed church will receive about fifteen new members due to the revival.

Needle Work Guild.

The annual meeting of the Needle Work Guild will be held in the parlors of the Crescent Avenue church on Thursday, November 15, at 3:30 p. m. The associates are asked to an exhibition of the garments at 4:30 o'clock on the same day. Tea will be served.

—Don't miss Levy's mill end sale tomorrow. ***

FOWLER'S PLURALITY TUMBLES IN MORRIS

CONGRESSMAN RECEIVED 1,483 MORE VOTES THERE THAN MARTINE.

County Clerk Voorhees, of Morris county, and his staff of clerks are tabulating the election returns. The vote for Congressman has been completed, and it gives Charles N. Fowler, the Republican candidate, a majority in the county of Morris of 1,463 over James E. Martine, the Democratic nominee.

The vote was: For Fowler, 6,253; for Martine, 4,790; for Vaughan, Prohibition, 259; for Whitesell, Socialist, 313. A great surprise to the politicians was the wrestling of the "third party" banner from the Prohibitionists by the Socialists.

The Socialist candidate, George B. Whitesell, did not do much campaigning in that county, except in Dover, while the "cold water party" made an active canvass for Dr. Harry Vaughan.

PERSEVERANCE ENJOYED UNITY'S HOSPITALITY.

Pythian Knights Have a Good Time at an Evening with Cards.

Unity Lodge, No. 102, K. of P., entertained members of Perseverance Lodge, No. 74, K. of P., at its meeting, last night, the time being devoted to playing various games of cards. Unity Lodge members lost only that of Olds Maids, winning every other contest.

In the game of Old Maid, Robert and Philip Jahn defeated Charles DeGraw and Samuel Humpstone. Chancellor Commander Hall and Fred Douglass, of Perseverance, were defeated by Chancellor Commander Causebrook and Frank Putnam in a spirited game of whist. Jerry VanWinkle and H. J. Martin, of Unity Lodge, defeated William Mills and J. B. Higgins, of Perseverance, in a game of hearts, notwithstanding the Mr. VanWinkle was continually getting the queen of spades, which counted thirteen.

W. L. Hetfield, Jr., and Elmer D. Cutting, of Perseverance Lodge, were defeated by Harry Werner and Frank Dunham, of Unity Lodge, in an exciting game of pinochle, while in a game of euchre, George Dean and Charles Harris, of Unity Lodge, were victors over A. D. Pope and Thomas Osmun. This was the first of a series of similar entertainments to be held during the winter. Refreshments were served and a smoker enjoyed after the games.

Knights of Pythias to Consolidate?

An effort is now being made to consolidate District 20, comprising the two lodges of Knights of Pythias at Somerville, with the two lodges in this city, which are in District 14, in the hope that it will result in greater interest and better work. The proposition will be brought up at the session of the Grand Lodge to be held at Trenton in February. To interest the members in the scheme a large union district meeting will be held in this city the latter part of November.

A Friend in Need.

Arthur Johnanson, a Swede who lives near Watchung, loaded up on red eye in the borough, yesterday afternoon, and roamed Somerset street looking for fight. A good friend and well wisher accommodated him by knocking out two of his front teeth when approached and after that Marshall Pope locked Johanson up for safe keeping. He will be arraigned before Mayor Smalley tonight.

Another Slight Fire.

The city fire department was called out last night for a slight blaze at the home of Henry Overland on McDowell street, caused either by mice and matches or a defective chimney. It was put out by the use of extinguishers. The alarm was turned in by Patrolman Dobson from box 47.

Levy Bros.' Second Mill End Sale.

The famous mill end sale of Levy Bros. starts tomorrow at 9 o'clock wit humbrellas at 15 cents each. This sale promises to even eclipse last year's when the crowd blocked the sidewalk waiting for the doors to open. Balloons will be given away to purchasers tomorrow.

Amateur Ball League.

The amateur baseball league will meet at the Y. M. C. A. tonight. The applications of the two Westfield clubs will be considered and acted upon. The schedule will be talked over, and it may be shaped up.

Twelve Pages Today.

The Daily Press today consists of twelve Pages.

—On page twelve will be found a story on "The Plainfield of Today."

—Rockdale print and creamery butter is the best—why experiment with other grades? Neuman Brothers are the local selling agents.

SMITH'S VIEW OF FIGHT

County Chairman Takes a Retrospective Glance at the Battle of the Ballots.

"NEW IDEA" LOYAL

Martine's Popularity In Plainfield Lost Union County to the Republicans.

County Chairman Frank H. Smith feels much elated over the result in Union county, notwithstanding that this third of the Fifth Congressional Congressman Fowler was beaten in district.

To a representative of The Daily Press he said this morning, "The result in Union county shows me that it is as strongly Republican as ever. The only way the vote in the lower sections of Elizabeth can be explained was the feeling of the people down there against the passage of the Bishops' bill. I think that the 'new idea' people as a general rule voted the party ticket in Plainfield and throughout Union county. The result in Plainfield so far as the Congressional vote was concerned was purely a matter of local pride and personal friendship for 'Jim' Martine. The result in Rahway was brought about partly by a local fight and partly by the enactment of the Bishops' bill.

"I think that as county chairman I should add," he continued, "that whatever differences may have arisen in the recent primary campaign were wiped out in the election. The so-called 'regulars' and the so-called 'Colbyites' worked shoulder to shoulder for the success of the Republican ticket. They were reunited on that day in a fight on the common enemy and there is no reason why in the future there should be any division of sentiment or action within the party ranks. We all will work for the best interests of the Republican party. To do this we should favor the nomination of the very best men and we should strive together for their election. We should see that the will of the people is obeyed and we should hold in mind at all times that we are working for the best interests of the people."

SOMERSET COUNTY VOTES TO RETAIN FREEHOLDERS.

From Figures at Hand Today Commission Proposition Was Defeated by 132 Majority.

Though the full returns have not been made even as yet, figures indicate that Somerset county stood for the old form of government in Tuesday's election. A careful estimate places the majority in favor of retaining the present Board of Freeholders at 132 votes. Bedminster township, which is a rich farming district, gave 158 majority in support of the old board and the third district of Bernards gave eleven. Several country districts are still to be heard from but it is not believed they will materially alter the present result.

The returns on the proposition came in slower than any matter on which the people of the county have voted for years. Though it was just as easy to forward the figures as those for the candidates, it was not until yesterday that any idea of the result could be attained. From the results at hand, yesterday morning, it was thought the proposition to abolish the freeholders would be carried, but in the afternoon additional returns gave the matter a different aspect.

Somerville Pastor Resigns.

At the third quarterly conference of the First Methodist church in Somerville, Rev. Edwin N. Crasto presented his resignation from the pastorate, to take effect at the end of the conference year. Mr. Crasto has occupied the pulpit in Somerville for five years, his being the longest pastorate in the history of the church. In March next he and his wife will go abroad for a year. They will travel in most of the countries of Europe, going as far East as Constantinople, Egypt and Palestine, and will stop for sometime in Spain on their return trip.

Sunday Services at Grace M. E.

Sunday being Y. M. C. A. Day in all of the local churches, Rev. Dr. C. W. Parsons, of Grace M. E. church, has arranged to give the entire to a consideration of association work. In the morning George A. Warburton, of New York, secretary for the railroad branch of the Y. M. C. A., and a personal friend of Dr. Parsons, will speak at 10:30 o'clock. In the evening Dr. Parsons will continue the consideration of the association by preaching on the subject, "Run, Speak to That Young Man."

—Don't miss Levy's mill end sale tomorrow. ***

UNION'S REPRESENTATIVES RALLY AROUND STOKES

Senator Ackerman Leads the Way and Assemblyman Tillman Follows.

PERKINS FAVORABLE

Moxon Alone Dodges—Hamilton Kean Doubtful Whether Assemblymen Are Pledged.

State Senator Ernest R. Ackerman has joined the little band of good and true men who will not lend themselves to any movement which has for its object the seating of John F. Dryden again in the United States

Senator E. R. Ackerman.

Senate. The Union county senator is the first in the field of those warriors of the regular organization to enter the lists in behalf of another man for that exalted office. He has come out for no less a person than the Governor himself, and furthermore adds a prayer that the former Senator from Cumberland may see his way clear to become a candidate.

Following in the footsteps of the senator is one of the Assemblymen-elect from that rock—not of "Gibralter," but of Republicanism,—Union county. Mr. Tillman, of Rahway, says that he too looks with favor upon Mr. Stokes; at least that he will go into the caucus favoring him as the one in the whole State should be chosen of the people to represent them at Washington. He only differs from the Plainfielder by testifying to The Daily Press representative that he has no second choice. He will not say that should the Governor spurn the pleadings of the populace to make himself known as a candidate for the office that he would then rally to under the banner of Dryden or any other man. Senator Ackerman, however, who has had that unenviable reputation of being a "machine" Republican, comes out boldly by declaring that in the event of the Governor declining to run, he will favor another man whose money alone is not responsible for his position of high estate within the party. He declares that under such circumstances he will lend his vote and voice to the end that former Attorney General John W. Griggs may be the colleague of the Sage of Ursino.

Still another representative of Union county who will have a say as to whom shall go to Washington for the term beginning next March is very apt to fall in line for Governor Edward Casper Stokes. This man is Assemblyman Perkins, of Union, also. That he is announced as a supporter of the Governor, The Daily Press representative cannot say at first hand for efforts to reach the Westfielder last night proved in vain. But it can be said that there is good reason for believing that he will join with his colleagues from Union in supporting one other than the present junior Senator. It can even be said that on the best sort of authority the former floor leader of the majority in the House will most probably vote in the caucus for Stokes in preference to Dryden. The only doubt in the case appears to be whether he will pick Stokes or Griggs; in any event it is reliably reported that the big insurance man will not be his first or even his second choice. There is only one other man in the county who will have any direct say in the matter and that is Assemblyman-elect Moxon, of Elizabeth. Moxon is noncommittal. That's the way he puts it himself. To put it more plainly his friends say that he is inclined to be partial to Dryden; the exception

(Continued on Page 4.)

PARK BOWLERS WIN EASILY FROM ROSELLE

TAKE THREE THREE STRAIGHT GAMES, MONROE ROLLING WITH STRONG ARM.

Roselle was the toy of the Park bowlers last night. The visitors were perhaps not exactly toyed with, but it amounts to the same thing, because they didn't get one of the three games. The Parks got the first by 69 pins, the second by 84, and the third by 56.

Long rolled a strong game. He scored high with 220 in the first round, and held to the high altitudes in the second, 193. Daniel nailed up 193 in the first game. The high man for Roselle was Howe, and he scored only 181.

The scores:

ROSELLE.			
Stout	159	159	148
Gabriel	174	169	172
Rawlins	149	140	—
Livingston	—	—	121
Ostrander	175	146	119
Howe	154	145	181
	811	759	741
PARK.			
Barlow	169	161	178
R. Lyman	141	183	152
Daniel	193	139	155
M. Long	220	193	167
F. O. Ball	167	167	145
	880	843	797

YOUNG GALBRAITH HELD.

His Grandfather Is Serving Time For Similar Offence.

Edward Galbraith, the fourteen-year-old boy arrested yesterday morning on a grave charge, was turned over to Constable Robert Pierce, of New Market, yesterday afternoon, for arraignment before Justice R. P. F. Von Minden at Dunellen. The lad was held for the grand jury after a formal hearing. Judge Newcorn has been retained to defend him.

The boy is a grandson of John Galbraith, Sr., who is serving a term in State's prison at Trenton for the same offense. The elder Gailbraith was one of the five men who were arrested early in the year for maltreating young girls. The elder Galbraith is over seventy years old. He is said to have a comparatively easy time of it at Trenton. The prison authorities allow him to work outside about the grounds and on the street.

EPWORTH LEAGUE RALLY.

District No. 4 Will Hold Big Group Meeting In Somerville.

A group rally of district No. 4 of the Elizabeth District Epworth League, including the societies of Westfield, Plainfield, Scotch Plains, Mt. Horeb, Martinsville, Metuchen, Dunellen, Bound Brook, Somerville and Raritan, will be held in the First Methodist Episcopal church at Bound Brook on Tuesday evening, November 20. Louis G. Ayers, of Somerville, who is the district leader, will preside, and the address of the evening will be delivered by the Rev. William M. Trumbower, pastor of St. Paul's Methodist Episcopal church, in Jersey City.

The president of the Elizabeth District, R. G. Banker, of West New Brighton, S. I., is expected to take part in the exercises. A social hour, including bounteous refreshments, will follow the meeting.

Cats, Dogs and Chickens Poisoned.

The poisoner is at work again in this city. Recently, two pet cats belonging to Miss Olive Randolph, of Plainfield avenue, were poisoned by arsenic, the deadly potion being given to the felines on fish. Three dogs and several chickens have also been poisoned. The residents of that vicinity are active in their endeavors to ascertain the mean person or persons guilty of the offense.

Mr. Sullivan Surprised.

Friends of James Sullivan, of West Fourth street, tendered him a surprise party at his home last night. It was arranged by James Ennis and John Casey and was attended by guests from this city, New Brunswick and other places. Music, games and dancing were enjoyed during the evening.

Deacon Sheppard, Clerk.

At the monthly meeting of Trinity Reformed church consistory, last night, Edgar F. Sheppard was the unanimous choice of the consistory for re-election as clerk. Mr. Sheppard was warmly praised for his efficient services during the past year.

Entertainment at Christian Church.

An entertainment will be given tonight at the Christian church on Grove street, consisting of recitations, vocal and instrumental solos and illustrated songs. Refreshments will be served.

SALE OF YARN AND ART GOODS.

The display of Yarns and Art Goods in our window is well worthy your special attention. The prices are very much reduced now in order to introduce you to the class of goods we carry.

A.E.FORCE&CO.

"The White Store"

WE GIVE S. & H. GREEN TRADING STAMPS.

The Store that Saves You Money

DEMONSTRATION.

We are demonstrating a cleaning and polishing Fluid, called Silvalusta, unexcelled for cleaning and polishing silverware, jewelry, nickel plate, cut glass, mirrors, window glass, etc. It is absolutely free from acids or other injurious ingredients, and does not scratch the smoothest surface. Demonstration front of store, near entrance.

Friday and Saturday Values such as WE GIVE, naturally attract the attention of prudent buyers. Every dollar spent here is a dollar well invested.

MILLINERY.

Special sale of fine Trimmed Ready-to-wear and Dress Hats at astonishing low prices. In order to properly appreciate their true value it would be well for you to come in or take a look at the display in window. They are handsomely trimmed and well worth double what we ask for them. The prices run at 59c, $1.49, $1.98, $2.49, $2.98 and $3.98

MEN'S FURNISHINGS.

Boys' and Girls' Sweaters in a big variety of the best colors, a grade that is sold universally for $1.00, Friday and Saturday ..... .59

Men's Fleece Lined Underwear in natural colors, the 50c quality, for ..... .39

Men's Heavy Wool Underwear in a lot of broken sizes and styles, shirts and drawers, values up to $1.50, for..... .75

LADIES' AND CHILDREN'S KID AND FABRIC GLOVES.

Ladies' Silk Lined and Knit Gloves in all the new colors and sizes, at ..... .50

Kid Gloves—A lot of fine Kid Gloves in a good assortment of colors that sold up to $1.50 pair, Friday & Saturday... .85

$1.00 Kid Gloves, a big assortment to select from..... for ..... .69

Children's Knit Golf Gloves at, pair..... .25

HOUSEFURNISHINGS.

50c Japanned Cake Boxes, special for ..... .35

39c Round Wash Boilers, strongly made, for..... .29

50c Granite Preserving Kettles, special ..... .29

19c Ash Seives with wood frames, for ..... .15

60c dozen Table Tumblers, for, dozen..... .39

25c Galvanized Water Pails, special ..... .19

10c Glass Bouquet Holders for 5

Cloak and Suit Department.

Black Melton Cloth Coats, trimmed with velvet collars and braid, for $12.50 and $8.50

Tourist Coats, in a variety of mixtures, 50 inches long, handsomely tailored, with & without velvet collars $9.98, $7.98 and $5.98

We are showing a most desirable line of new Tourist Coats in plain colors and mannish mixtures at prices much less than you can buy the same grade for in New York.

Ladies' Tailored Suits, in plain colors and fancy checked mixtures; coats satin lined; skirts the new pleated models; prices $17.50, $14.98 and $12.50

500 Black Panama Cloth Skirts, a special purchase, will be closed this week for $2.98

Ladies' Underwear—Fine wool Forest Mills underwear at 75c and $1.00

Men's Neckties—A big assortment of high class ties in four-in-hands and tecks, positively worth from 25c to 39c each; Friday and Saturday ..... .15

Hosiery—Boys' fine and heavy ribbed black cotton hose, the 25c quality, for..... .19

Misses' Fine Ribbed Black Cotton Hose, all sizes, 15c value ..... .12½

Ladies' Fine Black Cotton Hose, all black and split sole, 29c value, for..... .25

Waists—Ladies' White Madras Waists, with long sleeves, pleated back and front, $1.50 value, for $1.00

Corsets—Thompson's celebrated glove fitting corsets in the new models, habit hips, $1.50 value, for ..... .98

Hand Bags—A large variety of fine black bags at 89c, 79c and ..... .50

Belts—Silk plaid belts in all the new styles at 50c and ..... .25

College Pins..... ..... .10

Beaded Necklaces, 19c value, for ..... .10

SCHEERER & CROWN

74 and 76 MARKET ST., NEWARK, N. J.

Three Rooms Furnished Complete for $75.00

No Deposit Required.

This $34.00 Outfit for $22.50.

Terms 50c Weekly

Send us your order and we will deliver into your home free of all expense to you, subject to your approval:

One Massive Steel Bed (like cut) value	$15.00
One Guaranteed Steel Spring, value	5.50
One Elegant 2-Part Mattress, value	8.50
One Pair Choice Feather Pillows, value	5.00
Total Value	$34.00
Our Special Price for Outfit Complete	$22.50

We deliver any of the above articles into your home free of all expense to you and subject to your approval.

A Postal Card Will Bring Our Salesman to Your Home to Take Your Order.

We allow car fares when purchases are made at our store.

WAS THE BIGGEST PIG IN THE TOWN.

It is a kindly and beneficial custom in some country villages for the wealthier inhabitants to subscribe and make good the loss which a poor villager may sustain through the death of a pig.

Maj. Cardic, however, had but recently returned from abroad, and knew little of the local customs and therefore he was astounded, recently, to receive a visit fom the wife of a laborer who lived near.

"Lost a pig—eh?" he repeated, crustily. "Well, I haven't got it! I don't collect pigs."

"Beggin' your pardon, sir," faltered the woman; "but you see, sir, the pig died."

"Well, d'ye want me to go to the funeral, send a wreath, or what, woman?" he replied.

"No, sir; indeed, no!" was the reply. But we're poor folks, sir, and we thought that, bein' the biggest pig in the neighborhood, you'd give us a little 'elp."

The major's reply 'was distinctly pungent.

Frightened.

As the judge approached Maud Muller his corpulent companion leaped from the buggy and made for the tall timbers.

"Gracious!" exclaimed Maud a little later. "Who was that?"

"Why, he's a trust official," explained the wise old judge.

"But why did he run?"

"He thought that the rake you had was a muck rake."—Chicago Daily News.

AT THE CLUB.

"What do you mean by using such language before me?"

"How the deuce was I to know you wanted to use it first?"

Tale of a Dog.

Mr. Slimpurse—Ah! Good evening, Dick. Is your sister in?

Little Dick—Guesso.

"I say, Dick, here's a nickel to get some candy. I notice that big dog of your father's is untied. He's pretty cross, isn't he?"

"Awful. Pa always ties him up when Mr. Fatpurse is in town; but Mr. Fatpurse is away now, and the dog is loose for exercise."—N. Y. Weekly.

The Silent Message.

"What kind of a time is Jack having on his trp across the Atlantic?"

"Awful."

"How do you know?"

"He promised to send me a wireless every six hours unless he was too sick to hold his head up, and I haven't heard from him since he left New York harbor."—Detroit Free Press.

Waning.

"What ails young Mrs. Smithkins? She looks so worried lately."

"It's her husband. Before they were married he used to say she was one in a million. After they were married he called her one in a thousand."

"And now?"

"He calls her one in a hundred."—Milwaukee Sentinel.

Bad the Curves.

"What became of that contortionist you used to advertise as the 'boneless wonder?'" queried the reporter.

"Oh, he got another job," replied the museum manager. "He's getting $500 a week doing a female impersonation act and posing for the illustrations in a fashion magazine."—Chicago Daily News.

Possibilities.

"But," protested the first dear girl, I haven't got the face to ask a favor of him."

"Well," rejoined dear girl No. 2, "you might visit a complexion specialist and have your face remodeled."—Chicago Daily News.

A Negative Distinction.

"You didn't attend Mrs. Tackington's big party."

"No," answered Miss Cayenne. "That is one of the occasions concerning which I prefer to be mentioned among those absent."—Washington Star.

Forced Upon Him.

First Bug—I've just had a Turkish bath.

Second Bug—Where'd you get it?

First Bug—Went to the cleaner's in a rug and couldn't get out till I'd been through the steam room.—Detroit Free Press.

Making It Modest.

Mrs. McSmith—The material for my new bathing suit will cost $3 a yard.

Mr. McSmith—Well, take this quarter and buy more of it than you did last year.—Cleveland Leader.

How Bitter!

"How many children have you?"

"Two living and one writing jokes for a daily paper."—Cleveland Leader.

THE DAILY PRESS may be obtained from the following Newsdealers and Agents. 10c. a week.

CITY.

Union News Co. .....R. R. Station
J. M. Harper .....411 Park Ave.
E. A. Laing .....149 W. Front St.
A. D. Mallinson..Fourth and Liberty Sts.
Trolley Waiting Room....Watchung Ave.
M. Estil .....111 Park Ave.
Debele & Stahl .....113 Somerset St.
Blaney & Son .....331 Watchung Ave.
T. A. Garthwaite .....212 Watchung Ave.
A. Anderson..West Third St. and Lee Pl.
John Mottley..Cor. E. 3d & Richmond Sts.

SUBURBAN.

Dunellen ..... B. Siriski
New Market ..... R. Burdick
Bound Brook .....Union News Co.
Bound Brook....D. M. Ross, Trolley Sta.
Somerville ..... Jacob Gernert
Westfield ....C. F. Wittke, A. E. Snyder
Westfield ..... J. W. Wall
Scotch Plains ..... Chas. Elliott
South Plainfield ..... Patrick McDonough
Fanwood ..... Chas. Elliott
Netherwood ..... Blaney & Son

NEWS IN THE SUBURBS.

DUNELLEN AND VICINITY

Three barrels of clothing and papers were sent to Ellis Island yesterday by the Women's Foreign Missionary Society of the Baptist church, for use among the incoming foreigners.

The women of the First Baptist church will ship two barrels of food, cereals and vegetables to the Old People's Home in Newark tomorrow.

Beyond accepting Rev. Mr. Fletcher's resignation, with regret, the Baptist church board has take no action as yet on the pulpit vacancy.

Archibald Brakeley has returned to Princeton after a two days' visit at home. He came to the borough primarily to vote.

Mrs. E. J. Brinkerhoff, of New Sprizville, S. I., was the guest of Rev. and Mrs. E. C. Dutcher, Wednesday.

Mrs. Susan Ramsey, of Lebanon, has returned home after a visit to her daughter, Mrs. Sarah Fisher.

Charles Ward, Jr., was the guest of Clarence Sofield Wednesday. He returned to Bayonne yesterday.

The Borough Council did nothing outside of routine business at the adjourned meeting last night.

E. C. Absolom, of Philadelphia, has returned home after a visit to Mr. and Mrs. C. T. Rogers.

Harry Hummer and Clarence Sofield have gone to Hunterdon county for a week's hunting.

Mr. and Mrs. T. R. Hoffman have been entertaining friends from Bayonne.

The Piscataway School Board will meet this afternoon at Nelson's Hotel.

Mrs. Charles De Hart is entertaining friends from out or town.

PLAINS AND FANWOOD

The Suburban Club opened the winter social life of the club last night with an invitation dance and reception. The cozy little hall adjoining the club's parlors was crowded with merry dancers all the evening, the only pause being a short intermission at midnight, when refreshments were served. Those who tired of the dance had the freedom of the bowling alleys and billiard parlors. Altogether the affair was one of the pleasantest the club has yet held. Guests were present from Plainfield, Westfield and Rahway.

Tomorrow marks the open season for rabbits. It is needless to say every gun owned, or that can be borrowed will be in active service, as the local hunters will be out in force. The majority of them will either hunt through Hunterdon or Warren counties or at the Great Swamp near Myersville. Rabbits are said to be quite plentiful, so everybody should be eating rabbits Sunday.

The local police have been notified of the disappearance of John Haley from the home of Mr. Lattimer, of the borough. Haley is one of the many children farmed out by the Charity Association of New York, and it is thought that the boy simply tired of the Simple Life in the country and has returned to the Great White Way.

Mrs. Ingram, who has been spending two weeks with her daughter, Miss Josephine Ingram, has returned to her home at Trenton.

The Township Committee meets tonight in the town rooms for the purpose of acting upon the election.

The regular weekly prayer and praise meeting will be held tonight in the parlors of the Baptist church.

Jackson E. Reynolds, of the borough, is spending a week at Chicago, Ill.

Work has been started on another new house on Farlee avenue.

SOUTH PLAINFIELD.

The apple crop in this vicinity is a complete failure, most all having been knocked off the trees by the heavy hail storm which occurred in mid-summer. There are no apples for winter use nor the cider mill, in fact very few for immediate consumption. This is indeed a calamity for the farmer depends much upon his apple crop for use in the culinary department during the winter months.

A. C. Beckstein and family are still enjoying their summer home, "The Farm," near here, but will shortly return to New York to spend the winter.

The dancing class will meet this evening in Washington Hall. Many new members joined last Friday.

W. E. Smith has not yet finished husking his large field of corn. The crop will be a good one.

Roy Huff has entered the business college at Plainfield.

CHRISTIAN FIELD.

The Women's Christian Temperance Union held its monthly business meeting in the rooms on Madison avenue, yesterday afternoon.

All the men of the First M. E. church and congregation are invited to attend the meeting of the Brotherhood in Vincent chapel, tonight, Rev. Dr. W. H. Morgan, of Newark, will make an address.

The Messenger, the monthly publication of the Crescent Avenue Presbyterian church, has the following note in its November issue: "For many years members of our church, led by Mrs. Joseph Myers, conducted a Sunday-school for Chinese. Since Mrs. Myers' death no one has been found to continue the work. The Chinese are still here, however, and it seems as if we were losing an opportunity to do good. Is there some one who will volunteer to undertake this work?"

STOKES AFTER BIG PLUM?

Politicians Believe Governor Will Be the Next U. S. Senator.

ORGANIZING HOUSE

As the Democrats Have Captured the Assembly, Party Men Are Beginning to Take Notice of Jobs.

The question, "who will be the next United States Senator?" is not attracting much more attention just now than who will be the Democratic Speaker of the next House of Assembly, and what Democrats will fill the many berths at Trenton next January, the first the party has had to dis-

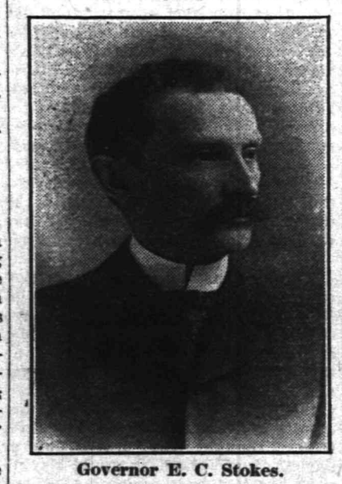

Governor E. C. Stokes.

pense there in fourteen years.

As to the Senatorship, while John F. Dryden's friends have not abandoned hope, there are few, if any, politicians willing to admit that he can win unless nominated by an Essex man, and Senator Colby has already declared that Mr. Dryden is out of the race so far as he is concerned.

This brings Governor Stokes up to the front ranks and as his ambitions in that direction have long been known there is every reason to believe that his canvass is already well under way. South Jersey wants the office and Stokes is as popular today as he was when he came within two votes of capturing the office from Dryden, when the latter first ran.

Stokes' candidacy would clarify the contest for president of the Senate, as Senator Minoch of his own county, who is Senator Hillery's most formidable rival, would give way to the latter in return for North Jersey support of Stokes' candidacy. There are other possibilities, of course, but none as far in the lead as the Governor.

Both Joseph Riordan and Archibald Alexander, of Hudson, are candidates for Speaker of the House.

—Daily Press want ads. pay.

—The newly-elected members of the Union county Board of Freeholders will not take their seats until January 1, and at the annual meeting the following May there will be a re-arrangement of the committees.

SPECIALS for Saturday.

FINE POTATOES.

We have just received two carloads of extra choice potatoes. They are fine cookers and nice and mealy. Good stock to put away for your winter use. Will keep well and certainly can't be beat for quality.

Price per basket.....39c
Price per 3-bushel bag.....$2.30

FANCY BUTTER.

Our Butter is running as fine as ever. It is one of our best trade winners.

Extra Fancy Creamery, per lb..32c
Fine Table Butter, per lb.....28c

JERSEY EGGS.

This is the hardest time of the year to get good eggs. We have some very fine stock. Every one guaranteed at 32c per dozen.

SWEET POTATOES.

Fancy Virginia Sweets that cook fine and are of nice size.

Per pony basket 23c

SWEET CIDER.

A fine lot just received from New York State.

Per gallon 25c

APPLES.

A fine lot of Baldwins and Greenings.

Per basket 60c

Fred H. Firstbrook,

316 Liberty St. Tel. 376-L.

Mock Trial Cast.

Most of the cast for the mock trial to be held by the Boys' Department of the Y. M. C. A. has been picked. The parts are as follows: Justice, Boys' Secretary H. W. Barrows; clerk, Harold Robins; plaintiff's attorney, Walter Caldwell; defendant's attorney, Russell Morris; plaintiff, Charles Loizeaux; defendant, Fred Smith; plaintiff's long lost husband, Dudley Wilcox; witnesses, Sherwood Parsons, Stanley Robins, Leslie Leland, Francis Wilcox, Stanley Parsons, Leonard Karner. The action is on contract for the collection of a board bill.

The MATHUSHEK & SON PIANO CO. of New York.

Salesrooms—310 West Front Street, Plainfield, N. J.

MANUFACTURERS OF

GRAND AND UPRIGHT PIANOS

in various beautiful natural woods, installed with their celebrated Patent Duplex Sounding Board that cannot possibly crack, and without any ribs to loosen. All sizes and case designs, at Lowest factory prices and terms.

Fine assortment of their celebrated full, round, beautiful singing tone, and perfect action.

SMALL "M. & S." UPRIGHT PIANOS, in Mahogany, Walnut, Oak and Ebonized cases, returned from rent, now on sale from $175 upwards.

Larger USED "M. & S." UPRIGHT PIANOS, containing their patent Duplex Sounding Board, from $200 upwards.

Other used UPRIGHT PIANOS—various makes and woods—from $150 upwards.

Used BABY GRAND PIANOS—most liberal reductions from original prices.

USED SQUARE PIANOS from $10 upwards.

Used ORGANS at all prices, from $10 upwards.

Also New UPRIGHT PIANOS of other well-known makes at prices and terms to meet every requirement.

Liberal discount for cash.

TUNING, REGULATING, REPAIRING, RENTING, EXCHANGING.

Our Only Plainfield Salesrooms, 310 West Front Street.

We close daily at 8 p. m., except SATURDAYS at 10 p. m.

I. H. BOEHM

109-111-113 W. FRONT ST. 126 PARK AVE. Tel. 688-J

TRIMMED HATS

All our Trimmed Hats are offered at exceptional low prices, and are trimmed in the very latest styles. The motto of this department is "The Latest Styles, Best Materials, and Lowest Prices."

UNTRIMMED MILLINERY

Our showing of untrimmed millinery is the largest and best ever shown in the city; no other house can show you the assortment that will equal ours, in variety, style and prices.

FLANNELETTE WAISTS

.50 —We are showing the best Flannelette Waist ever offered for the money in black and white checks and polka dots; regular value 69c each.

WOMEN'S SKIRTS

4.98 For the week—Special lot of women's Panama Skirts in black and blue, made in the pleated style; regular value $6.50.

2.49 Special for this week—Special lot of women's Skirts, made of fancy mixtures, cut in the latest style and made up to retail for $3.98.

Fall Line Complete.

Overcoats and Suits

in all the latest styles now on exhibition.

Hats and Furnishings.

SUITS TO ORDER.

Werner's Clothing House,

206 W. FRONT ST.

USE PRESS WANT ADS.

SENTENCE SERMONS.

Fear and fret makes life's friction.

Heaven helps those who help others.

Heaven despairs of the man who despises men.

True religion nourishes the roots of right doing.

The church that courts the rich loses its riches.

Sometimes hiding another's faults heals our own.

The man who is too previous is sure to get procrastinated.

The hardest work some folks do is telling how busy they are.

You cannot keep your eyes on your watch and your heart on your work.

It does not make a man brave to lay his cowardice on his conscience.

No amount of laundry in your religion can make up for a lack of love.

There's no special merit in casting bread on the water with a hook in it.

Many a man's religion would be worth more if it had more office practice.

It's no use looking for a man's religion when it doesn't get into his looks.

Two strings to your bow may be all right if you can keep them clear of your neck.—Chicago Tribune.

PHILOSOPHICAL POINTS.

The fatted calf never loves the prodigal son.

There are a great many calico souls in silken coats.

Truth never runs around asking people to believe it.

Alas, that fools are prosperous. Is it their penalty or reward?

How many of us in listening to the tomtoms forget the violins?

To think an original thought is to take a step nearer the divine.

People who need to be continually propped up are not worth the prop.

When men become suddenly good they should be executed immediately.

It is easier for some people to believe the impossible than the possible.

Before it was thrown down, the Golden Calf had a son, and it is still mooing around the world.

"All things come to him who waits" is a high-sounding but senseless phrase. Poor-houses and potter's field are filled with waiters.

It is self-evident that to successfully fathom the motives of men one must be a man himself. To an idiot—to a lunatic—all men are either idiots or lunatics.

LOVE LORE.

It is easier to love and be wise than to be generous and have money.

Jealousy is green and does not harmonize with Love's hair and eyes.

Love laughs at locksmiths, because parents don't lock up their daughters any more.

When Poverty comes in at the door Truelove engages her on the spot to do the cooking.

The pity of Love's blindness is that marriage is the only oculist that guarantees to restore the sight.

Don't complain of your lover's amateurishness. In this you have proof positive that you are the first.

Show me the sweethearts of the land, and I will confess myself that much more puzzled about the men.

Life gave a dinner, and, while it may not have been a feast from an epicure's point of view, it was a great success. The guest of honor was Love.

When Love begins to sicken and decay, sometimes the tonic of indifference will effect a quicker recovery than all the careful nursing in the world.

ABOUT WOMEN.

Freshness is not to be despised in women, vegetables or flowers.

A woman of gushing proclivities is apt to consider herself irresistible.

The woman who nags her husband deservedly sits down to a lonely meal.

Wise is the woman who does not expect a man's devotion at election time.

The woman who constantly quotes her husband seldom realizes what an intolerable bore she is to others.

A woman with a musical voice may babble of coal dust and sauer kraut, and still compel you to think of lute strings.—Exchange.

THE GREAT 12 ACRE STORE

HAHNE & Co

Newark's Store Beautiful

BROAD NEW & HALSEY STREETS

POPULAR FICTION 39c.

FORMERLY PUBLISHT AT $1.50.

The most popular selling books by the best known authors—books that were sold in editions of more than 100,000 copies, in many instances books that were publisht at $1.50, for which our price was $1.08, are now brought out with the same plates and the same good paper, just as beautifully illustrated, with covers; many of which are handsomer than the original editions & offered now for one day's selling at the sensational price of..... .39

There are hardly less than **300 titles to choose from.** Among them are the following:

Rupert of Henzau, Anthony Hope; **Prisoner of Zenda,** Anthony Hope; **Sky Pilot,** Ralph Connor; **Honorable Peter Sterling,** Paul L. Ford; **Merrivale Banks,** Mary J. Holmes; **Lightning Conductor,** C. N. & A. M. Williamson; **Graustark,** Geo. Bar McCutcheon; **Pillar of Light,** Louis Tracy; **Man from Glengarry,** Ralph Connor; **Millionaire Baby,** A. K. Green; **Abroad with the Jimmies,** Lillian Bell; **Motor Pirate,** G. Sidney Paternoster; **Lady Paramount,** Henry Harland; **Call of the Wild,** Jack London; **Eben Holden,** Irving Bachellor; **Prodigal Son,** Hall Caine; **Spenders,** Harry Wilson; **Rose of the World,** Agnes & Egerton Castle; **Voice of the People,** Ellen Glasgow; **Battle Ground,** Ellen Glasgow; **The Circle,** Katherine Thuston; **Infolice,** Augusta Evans; **Helmet of Navarre,** Bertha Runkle; **Hearts Highways,** Mary E. Wilkins; **Castaway,** Hattie Rives; **Adventures of Guard,** Conan Doyle; **Bob Son of Battle,** Mrs. Ollivant; **Deliverance,** Ellen Glasgow; **Eleanor Lee,** Margaret Sangster; **Doborah,** James M. Ludlow; **Crime and a Woman,** Harold McGrath; **Brethren,** R. Haggard; **The Cost,** David G. Phillips; **Grey Cloak,** Harold McGrath; **Gentleman from India,** Booth Tarkington; **Four Feathers,** A. E. W. Mason.

PRETTY HATS $4.75.

At no time during the season have we been better fixt with our popular line of Hats which we sell at **$4.75.**

The demand right along has been tremendous & it has kept us busy keeping pace with the trade, but we are glad to tell you that we have caught up & by putting some of our most skilled and rapid trimmers at work producing these hats now have some of the best styles as well as a large variety for you to choose from. Our other popular lines at **$7.75** and **$9.75** are also in good assortment.

Some Millinery Specials for Saturday follow:

Rose and Violet Foliage—Fine quality velvet in all the richest Fall shades; large bunches, worth 39c; to be sold at on! ..... .12

Untrimmed Hats in a large assortment of fashionable shapes & colors, worth $1 to $1.25, at..... .49

Untrimmed Hats in all the wanted shapes and colors; worth $1.50 & $2; to be closed out at ..... .87

Ready-to-Wear Hats of Velvet and Untrimmed Felt Hats in many desirable shapes; ordinarily worth $2.25 & $3; in this sale at..... $1.25

Large Natural Guinea Wings—Fine for side trimming; in light blue, navy, green, brown, garnet; regularly priced at 69c; being sold out at..... .25

Stiff Coque Tails in all desirable shades; regularly sold at 69c; to go in this sale at only ..... .39

Fancy Hat Pins—An immense line to choose from at from 10c to $1.25

Fancy Silk Braids in all desirable shades; 12 yards to the piece; the $1.49 value at..... $1.25

NEW AND BEAUTIFUL JEWELRY AT LESS THAN HALF.

We have gathered into one great collection many kinds of popular-priced Jewelry, & tho the values run up to as high as 50c, we are going to give you your choice tomorrow of anything in the lot at only ..... .21

Included in this assortment will be found:

Cut Bead Graduated Necklaces in imitation pearl, coral, amethyst, turquoise, sapphire, emerald & Alice Blue; Gold Plated Bead Necklaces; Gold Plated Bracelets; Sterling Silver Bracelets Pearl Screw Earrings; Festooned Necklaces or assorted stones; Collar Supporters; Brooches of all descriptions; Sterling Silver Link Cuff Buttons; Hat Pins; Nickel Watch Fobs; Cuff Pins; Beaded Purses; Fans, complete with bead chain, put up in holly boxes; Side & Back Combs in large variety.

All of these things are very attractive, ready sellers at regular prices. They ought to create quite a stir at the special price named.

PERSONAL.

Miss Helen Day, of this city, has returned from a visit with friends in Newark.

Harry Holmes, formerly of this city, but late of Newark, has returned to Plainfield.

John D. Boyd, of Newark, has returned to Newark, after spending several days in town.

Francis M. Bacon, of West Fifth street, is much improved from a severe attack of pneumonia.

Miss Nellie Brown, of Dunellen, who has been visiting relatives in this city, has returned home.

Percy Sandford, of Englewood, who has been visiting relatives here for a short time, has returned home.

Mrs. Henry Smith, of Easton, Pa., who has been visiting relatives in town for several days, has returned home.

Frank Carpenter, of this city, has returned from a visit with Mr. and Mrs. Philip Rhinehart, of North Branch.

Mrs. William K. McClure, of Somerville, has returned home after a visit with relatives and friends in this city.

Prof. Wrentschler, of the Somerville Public Schools, has been visiting Prof. and Mrs. H. C. Krebs, of the borough.

Charles M. Wilson, of West Sixth street, is able to be out again after being detained at home a couple of weeks by illness.

Mrs. Martha Morton, of this city, who has been visiting her daughter, Mrs. Garret Pfaff, of North Branch, has returned home.

Mr. and Mrs. F. E. Kinsman, of Sherman avenue, who have been visiting friends in the New England States, have returned home.

Miss Gertrude Laura Hunter, who was graduated from the Plainfield High School, last year, has been elected president of the freshmen class at Barnard College.

Rev. H. C. Ashley, pastor of the Mt. Zion A. M. E. church, who was operated upon at the hospital several weeks ago, is still at the hospital, but is steadily improving. He was able to vote on Tuesday.

—The Colored American Magazine for November contains an excellent picture of Thomas H. Bridges, of this city, and a short sketch of his life. Mr. Bridges is a pictorial artist. He moved to this city in 1905, where he has continued to reside. In a few months he expects to move to Rhode Island.

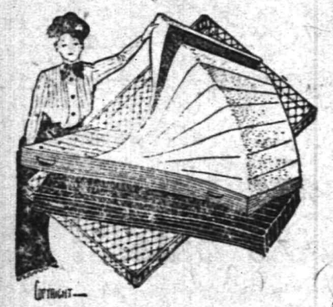

Inside Information

shows that nothing but the most modern and improved renovating methods are employed by us in

RENOVATING MATTRESSES.

We spare neither expense nor pains in insuring you the cleansing of mattresses that make them as fresh and clean as new. Our process destroys germs and insures you a healthy bed to sleep on. Send us a trial order.

Van Camp & Franklin,

Plainfield's Leading Upholsterers and Mattress Makers.

Front and Somerset Street Telephone 485-J

SEA FOOD

FRED IVAMY'S

(Successor to Rogers & Co.)

Dealer in all kinds of Fresh Fish

126 W. Second Street

Telephones 140 and 503

We have a SPECIAL CASH SALE SATURDAY EVENINGS

We handle the best grades of Oysters. Specialty—**Blue Points** and **Cape Cods** on half shell.

IF YOU ARE LOOKING FOR

TRUNKS, SUIT CASES OR BAGS

CALL AT

O. M. DUNHAM'S, 129 Park Ave.

TRUNK STRAPS—ALL SIZES.

Store Closes Saturdays at 10 P. M. Other Days at 6 P. M.

L. S. Plaut & Co

"BEE HIVE." New Jersey's Shopping Centre. NEWARK.

707-721 BROAD STREET, NEWARK.

$12 Black Voile Dress Skirts, Silk Drop.

BEAUTIFUL SKIRTS—The sort that every woman wishes to have at least one of—correct for dress occasions, desirable for most any wear—crisp finish, deep black; two models, one side tuckt all around, one pleated in groups; good silk drop—perfect workmanship that will bear the scrutiny of most particular women—skirts better than have been offered anywhere near the price—**true $12.00 value**—a fine investment for any woman, at..... $7.00

FAMOUS SUIT CASE—Hundreds of these beautiful suits sold this season—this time better cloth, as regular cloth has been sold out; we never sell inferior, but always substitute something better; Venetian that looks like and is better than broadcloth; hip length jackets, beautiful finisht with braid and silk velvets at cuff and neck; skirt trimmed to match; women's and misses' sizes —superb at $12.50

WOMEN'S AND MISSES' COATS—We are doing the coat business of Newark because we **give best** value; no mediocre goods find their way into our department; ours are never too cheap to be good; 200 coats in the group; beautiful plaids and mixtures; brown, black-and-white, grays and brown and green; and black broadcloth; all lined with excellent satin; in fact they are all **$20.00** values, at..... $15.00

NEW RAIN COATS—You may look around a long time before you find so good a value; material same as in $15.00 garments, but rain proof; model most pleasing; oxford gray and tan; women's and misses' sizes; coats especially for this time of year and later—right for rain or shine—value incomparable at... $10.00

PETTICOAT CYCLONE—Made to sell at $1.50; fast black, rich, lusterous moire sateens, crisp, yet soft, resembles very closely the famous Heatherbloom; every seam double stitcht, wide, full flaring flounce in three sections, each headed by a ¼ inch double stitcht strap; edged with tucks; extra foot ruffle; to see it is to admire; to admire is to buy; real value $1.50..... $1.00

L. S. Plaut & Co., "The Bee Hive."

707 to 721 Broad St., Newark.

Daily Free Deliveries by Our Own Wagons.

Mail Orders Filled.

BIG SPECIAL AT THE PARIS

FOR A FEW DAYS ONLY.

Black Cheviot all-wool tailor made Skirts, value 6.00, for this sale 2.98

Children's Coats, 4 to 10 years, kersey and mixtures, value 3.00 to 8.00, for this sale 1.98

Ladies' Coats, black and colors, great value at 18.00, for this sale 10.98

Lot Ladies' Coats, value 12.00, for this sale 5.98

The Paris Cloak Store

214 West Front St.

Hydewood Park Section.

This new ideal section in the east end of North Plainfield, commanding superb mountain view, is being beautifully laid out with fine avenues paved from curb to curb, sidewalks laid, trees and hedges planted, water, gas and electric lights.

The Company have completed some very pretty modern cottages and have four more about completed that will be ready this month.

Prices ranging from $5,500.00 to $7,500.00. These are bargains and well worth your time to investigate. If you want to build yourself, we have some of the finest sites in Plainfield.

For further particulars write or call at office.

Union County Investment Co.,

J. F. MacDonald, Agent.

149 North Avenue, Rooms 23, 24 and 25, Plainfield, N. J.

TALKING MACHINES

EDISON OR VICTOR.

HARRY K. LISTER, 161 North Ave.

PUTNAM & DeGRAW.

Children's Sweaters at ..... 89c, 1.00 and $1.39

Underwear for ladies', gents and children at **Very** low ptices for **Good** quality. Also a big line of Winter Gloves.

USE PRESS WANT ADS

SPORTS HERE AND THERE

FOOTBALL.

It is to be regretted by local football lovers that the game here appears to be on the wane. The Orange Field Club will probably disband, the P. H. S. eleven disbanded early in the season, and Alis will probably not continue another year. In all other sections of the State there are a number of teams and the game attracts big crowds. Of course, the football enthusiasts here will have to be content with no team at the High School, this year, but it is hoped that next year steps will be taken to have a team.

Alis will play Dunellen at the latter place, Saturday, November 17, and the betting is about even. The Dunellen boys have been playing a fast game this season and while everyone here hopes that Alis will win, it would not be surprising if Dunellen should win out.

Alis has one more game scheduled for this season, Saturday, November 24, when the eleven will play Roselle on Alis Common. As the football games are so far apart here, it is difficult for the enthusiasts to continue their interest.

GOLF.

Not satisfied with winning the Hydewood cup, Charles A. Reed captured the President's and club cups this season at the Park Golf Club. Since Mr. Reed began the game of golf, he has continued to improve in his play. He has been a regular attendant at the borough club, as well as at the Plainfield Country Club, where as a rule he returns a low score.

Although the active season has closed at the Park Golf Club there will be general play on the course tomorrow, and in fact as long as the weather remains favorable. There are several members who play the game purely for the exercise.

There will be play at the Plainfield Country Club tomorrow for the consolation and inconsolables' cups and the November Handicap cup. There will be three more Saturdays' play and the play on Thanksgiving Day when the schedule will be concluded with some special events.

"Dave" Patrick, the "pro" who was at the Westfield Golf Club this season, has left there. He will probably go south this winter together with a number of other "pros." Next summer he will be located with one of the bigger clubs.

All of the big golf events for the year have been played and with the exception of a few tournaments in the metropolitan district, there will not be much doing in this line here until next spring. There is a movement on foot, however, to arrange several big tournaments in the south during the winter and many of the Eastern players will probably take part.

The metropolitan district is well represented in the annual fall open tournament being held on the links of the Country Club, Atlantic City, this week. Yesterday's play consisted of a thirty-six hole medal play qualifying round. In all more than 100 entries were received for this tournament, including some of the best golfers in the East. The play will be concluded tomorrow.

President Thomas, of the United States Golf Association, has appointed Arden M. Robbins, of the St. Andrews and Garden City clubs, as chairman of the nominating committee. R. H. Williams, the first appointee, would not serve on account of other engagements. The others on the committee are Phelps B. Hoyt, of Chicago, and R. W. Lesley, of Philadelphia. The committee has held one meeting. Should a New York man be nominated for the presidency, in case Randolph H. Thomas refuses to again accept the office, W. Fellowes Morgan, of Baltusrol, or Daniel Chauncey, of Garden City, may be named.

Alec Smith, the national, Eastern and Western champion, has arranged to take charge of the Atlanta Golf Club course during the coming winter. This will be a change for the Nassau professional, who has spent several winters on the Pacific Slope. A year ago he went with the band of "pros" that visited Mexico City.

George Low, president of the Eastern Professional Golfers' Association, is anxious for a big attendance at the meeting to be held in this city next Monday. The selection of a course for the 1907 championship tournament will be made.

(Other sporting news on page eight).

—The Somerset County Board of Freeholders will meet at Somerville on Tuesday in regular session.

—V. W. Nash, Sr., has decided to use the material from his old building on Park avenue to build a house on Prescott place. The work of demolition will be started soon.

—V. W. Nash, Sr., and William Claassen, who formerly occupied the old building on Park avenue, near the railroad, have moved to the vacant store in the Marsh building on Park avenue.

THE DAILY PRESS.

Plainfield, N. J., November 9, 1906.

MR. ACKERMAN RIGHT.

Senator Ackerman's announcement that he will favor Governor Stokes for United States Senator in place of John F. Dryden clears him of the stigma of being a "machine" Republican. His declaration is an assertion of independence so bold that it will make some of the State's political ringsters gasp for breathe. The idea of the Senator from the foremost Republican fortress in the State proclaiming fearlessly that he will use his voice and vote to help seat the clean and able chief executive of the State in the highest legislative body in the country without waiting to hear from the bosses is something quite unexpected in politics.

The second choice of Mr. Ackerman is also an admirable one; one that will likewise meet with the approval of all decent Republicans in Union county. No finer man could be named for the place, excepting Edward Casper Stokes. It is not unfair to say that Dryden represents wealth while Stokes typifies ability. The one has no more show of being thought of for the office than he would of being considered for a justiceship of the Supreme Court of the United States were it not for his money. The other's money is of no consequence for he is far from being a Croesus. It is his recognized political sagacity, statesmanlike action, lofty character, and seasoned experience that commends him. He is a man who has made an ideal record both in the halls of legislation and in the chief executive's chair.

Stokes is the man who should be chosen. If he declines Griggs should be named. Senator Ackerman so believes, and his opinion truly reflects the best sentiment of Union county.

The Senator from Union is to be congratulated.

PLUMS FOR DEMOCRATS.

In the House, the Democrats will have patronage amounting to $36,000 in a round sum, to dispose of when the Legislature convenes. Of this amount $18,300 of the "pap" is allowed by statute and the remainder by custom. Here are the figures of the "plums" provided by law: Clerk of the House, $1,500; assistant clerk, $1,200; journal clerk, $1,000; assistant journal clerk, $500; supervisor of bills, $1,300; first assistant supervisor, $600; second assistant supervisor, $600; sergeant-at-arms, $700; first assistant, $500; second assistant, $500; bill clerk, $500; first assistant, $500; printed bill committee clerk, $500; four committee clerks, $1,200; twelve doorkeepers, $4,200; ten pages, $2,000; speaker's secretary, $600; speaker's assistant secretary, $400.

NEW JERSEY DEMOCRATIC.

The total vote cast Tuesday places the State again in the Democratic column—for the time being. On the face of it, Jersey is lost to the Republicans by 11,280. So far as pluralities are concerned, the Republicans got 47,370 while their opponents received 28,650. The Republican plurality in the Assembly ticket last year was 57,978, and in 1904 the State went for Roosevelt by 80,000 and for Stokes for Governor by 51,000. The Democrats have not had a majority in the State in any previous year since 1903.

"WOW!"

A change of 306 votes in the entire Fifth district, which includes Union, Morris and Warren counties, would have sent James E. Martine to Washington instead of Charles N. Fowler. The latter's plurality it appears has dwindled down to 610; an insignificant figure when it is recalled that his plurality two years ago was 5,004.

"THINK IT OVER."

What does Hamilton F. Kean mean when he says the Union County Assemblymen should "make up their minds what is for the best interests of Union county."

In the Trenton True American a "prominent" Republican asks "Why not name Briggs now that Dryden is out?" The silly season is still on.

Mr. Fowler says he is much pleased. He has every reason to be.

Somerset Council, No. 104, Jr. O. U. A. M., will meet tonight and receive several applications for membership.

Jerusalem Chapter, No. 24, R. A. M., will go to Brooklyn, tonight, and be entertained by Orient Chapter, of that city, at a banquet.

—On page twelve will be found a story on "The Plainfield of Today."

ARE WE GETTING YOUR BUNDLE ?

Our Domestic Finish on Shirts, Collars and Cuffs cannot be approached by any other laundry in Plainfield.

American Steam Laundry

H. W. MARSHALL' Proprietor.

'Phone 210-R. 122 East Front St.

RALLY AROUND STOKES

(Continued from Page 1.)

to the rule in Union.

Senator Ackerman's secretary, Edgar F. Shepard, handed a note to The Daily Press representative last night. The note was signed by the Senator, himself, and this is what it said:

"Owing to the fact that South Jersey will have more than twice as many Republicans in the next Legislature, on joint ballot, as North Jersey, it seems to me that Governor Stokes would be the logical candidate for the office of United States Senator for the term commencing March 5, 1907.

"I hope that Governor Stokes can see his way clear to become a candidate.

"If the United States Senator is to come from the Northern end of the State, former Attorney General Griggs is my choice.

(Signed) "Ernest R. Ackerman."

When a representative of The Daily Press talked with Mr. Ackerman over the telephone, the Senator from Union would add nothing to his written statement. "Those are my views and that is all I care to say," he remarked. Efforts to get him to make any additions to his signed declaration proved futile.

Assemblyman Tillman was reached at his home in Rahway over the telephone. The Daily Press man read to him Mr. Ackerman's statement, and asked if he would not give his views.

"I have really not given the subject any extended thought," he remarked. "I did not pay much attention to my business for about a week before election, and I am trying t ocatch up. But I know this; that I will abide by the choice of the caucus."

"You will have a vote and voice in the caucus, will you not? Will you not go into the caucus with a choice for the Senatorship?" queried The Daily Press representative.

"Yes, I will," responded Mr. Tillman with a slowness that lent emphasis to the statement. "I will go into the caucus favoring Governor Stokes."

"Have you any second choice?"

"I have no second choice," he responded.

When Assemblyman-elect Moxon was asked over the telephone what position he would take, the Elizabethan, from his home in that city, did his best to invade a direct answer.

"I will tell you that I am brand new at the business. I haven't had time to consider the subject fully and I wouldn't care to commit myself."

He was told that Senator Ackerman had come out for Stokes and was asked by The Daily Press man, whether he had any intention of doing likewise.

"I wouldn't care to say one way or the other," he declared.

"How about Mr. Dryden; I have it from your friends that you rather lean towards him."

"I am under no pledge absolutely whatever. I am free to act as I consider best and am not committed to anyone. I don't know really what I shall do; I have had conversation with no one on the subject—that I assure you."

County Chairman Frank H. Smith was seen at his home here by a Daily Press reporter, who handed him Mr. Ackerman's statement and asked for his views. In his characteristic way, Mr. Smith swung his head from side to side much in the manner Senator Kean is given to and then clasped his teeth. Then he muttered:

"I have nothing to say for publication; I refuse to be quoted." Pressed for some statement, Mr. Smith smiled broadly and remarked that it was "not for a county chairman to announce his preference for any candidate for office, particularly when it comes to such an important one as that of United States Senator."

"That is up to the legislators; better see them," he said as he changed the subject to what a nice evening it was.

An attempt to find United States Senaor Kean proving futile, The Daily Press man finally located his brother, former County Chairman Hamilton F. Kean, who is reputed to be the more astute politician of the two, at his home in Union township.

"This is the Plainfield representative of The Daily Press, Mr. Kean, and I want to get your views on the United States senatorship fight. First I will read you Mr. Ackerman's statement in favor of Stokes and I want to add that while Tillman hasn't pledged himself he says he favors the Governor too." After Mr. Kean had listened to the Union county senator's statement and had pondered a while, he dictated the following comment, over the telephone, for publication:

"The Colby movement insisting that the regular organization represented Mr. Dryden, and the people endorsing the regular organization, it is a question whether they did not authorize their representatives in the Assembly to support Mr. Dryden. The Assemblymen are unpledged in every other way to andybody and it is a question for them to make up their minds what is for the best interests of Union county.

"I would add," continued Mr. Kean, "as far as Mr. Ackerman is concerned he is at liberty to vote as he pleases. He was not a candidate, having been a member of the last Legislature."

A leading Republican in Plainfield who keeps a close watch on the political checker-board in New Jersey had some interesting comments to make on the situation in Union county. When told what Mr. Ackerman and others had said, he remarked to the reporter that their position was the most natural one in the world under present conditions.

"You see," he said, "South Jersey wants one of the senatorships and has been wanting one for some time. North Jersey knows that it is entitled to one and that it will get one sooner or later. If it does not succeed in landing Stokes this time in place of Dryden, you may be sure that when Kean's term expires it will come in again and won't stand for any 'lemon.' John Kean and his friends know that and so do the representatives in Union, who owe much to him. I don't say that the Keans are trying to shove Dryden overboard for that is not the way they do things. In all my experience in politics, I have found that both John and Hamilton are 'on the square.' If they oppose a man they come out and say so without making any bones about it. I know that John Kean will do all in his power to help elect Dryden, but what his friends will do is another thing. If the Keans wanted to do any knifing in politics, they had a good opportunity to do it on Tuesday. Fowler could never have been renominated, in my opinion, had John said the word. But he isn't built that way. He has never antagonized Fowler, no matter what Fowler has done or said about him. You know perfectly well that had Kean told his friends the day before election that he didn' twant Fowler elected, he never would have been. The election returns show that it would have been an easy matter for Kean to bury Fowler; but he never thought of such a thing. On the contrary, I know positively that he took every pain to tell his friends to get out as big a vote as possible for Fowler, and they followed his wishes."

There will be baptism at the First Baptist church Sunday night by the pastor, Rev. Dr. J. A. Chambliss.

The Missionary Study Classes will meet at the Crescent Avenue Presbyterian church tonight to continue the study of missions.

The Woodhull & Martin Store.

BUTTERICK PATTERNS FOR NOVEMBER.

"THE STORE FOR MEN."

A handy store with everything all together. Just as you step into the store—such complete stocks that you find just what you want in a jiffy—exclusive styles and quality, and the fair prices that are so distinctively a feature of the store make this an ideal shopping place for men. "Note these Saturday savings."

WARM UNDERWEAR.
Fall and Winter Weight. Examples of Good Savings.

At 50c a garment, men's sanitary heavy natural grey wool.
At 50c a garment, men's Utica fleece ribbed; sold exclusively by us.
At $1.00 a garment, men's natural grey wool, medium weight.
At $1.00 a garment, men's heavy wool camel's hair.
At $1.25 a garment, men's heavy natural wool.
At $1.50 a garment, men's heavy double-breasted natural wool.
At 25c a garment, children's ribbed cotton, medium weight.
At 50c a garment, natural grey half wool, medium weight ribbed, for boys and girls.
At 50c a garment, children's heavy fleece lined.

SLEEPING GARMENTS.

Men's Domet Flannel Night Shirts.....50c, $1.00
Men's Domet Flannel Pajamas $1.00, $1.50
Children's Ribbed Fleece Garments with feet....25c
Dr. Denton's Children's Garments.....50c

SALE OF MUFFLERS.

A manufacturer's sample line in black, white and colors, at prices ranging from 25c to $2.00, about one-third less than regular.

SOMETHING DOING IN SWEATERS.

Yankee Doodle Sweater Coats for boys and girls, with brass buttons and emblems $2.00
Men's Coat Sweaters in Oxford grey, $2.25, $3.25, $3.98.
Norfolk Sweaters for misses and children in white and golfard $1.50
All Wool Sweaters for infants and children.....98c
Men's Jersey Knit Office Coats.....$2.98, $3.98
Men's Cardigan Jackets.....$2.00 to $3.75

EXTRA VALUES IN GLOVES.

Men's Heavy Tanned Working Gloves.....50c
Men's Heavy Buck Gloves.....$1.00, $1.50, $1.75
Boys' Buck Gauntlet Gloves $1.00
Men's Auto Gloves, with gauntlet.....$2.00, $2.98
Men's Cardigan Jackets.....$2.00 to $3.75

A SUIT CASE SPECIAL.

"The Atlantic," a heavy sole leather 24-inch case, with brass hinges and lock, double straps and steel frame; a regular $5.00 case, for.....$3.98

DO YOU NEED AN UMBRELLA?

A 28-inch heavy Cravenette rain proof umbrella, with Paragon frame, natural stick; a regular $1.50 quality, for $1.00

SATURDAY BASEMENT BARGAINS.

Bath Tub Seats, with adjustable ends; regular $1.48; Saturday, 98c

Enameled Ware, 10c.
Long handled Saucepans, deep Pudding Pans and Frying Pans; sold regularly from 15c to 25c.

Coffee, Tea Kettles—Nickel plated, No. 8 size, regular $1.25; Saturday, 98c.

Family Scales.
"The Columbia," will weigh up to 24 pounds; regular $1.25; Saturday, 95c.

Toilet Sets at $1.78.
Full 10-piece decorated Porcelain Sets that are sold regular for $2.25.

Hair Receivers, 25c.
Fancy decorated Japanese China, regular price 50c to $1.00.

Covered Dishes, 39c.
Instead of $1.00. Odds and ends from fine china dinner sets.

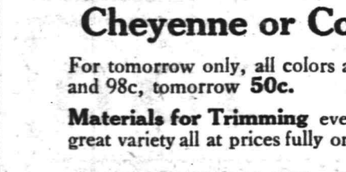

Curtain Stretchers.
The "No Sag" kind, made of bass wood with the centre brace rivited in place, which prevents any sagging; regular price $1.10; Saturday, 78c. Positively none charged, sent C. O. D. or exchanged.

Stransky Tea Kettles.
The four coated imported ware, brown outside and white inside; regular price $1.75, $2.00, $2.25; Saturday at $1.00. None charged or sent C. O. D.

Lamp Globes at 98c.
In assorted decorations, 9 and 10 inch sizes; regular price $1.50 to $2.00.

Alarm Clocks 69c,
Instead of 89c. The Waterbury make, guaranteed good time keepers.

Mrs. Potts Irons—Sets of three with stand and handle; regular 98c; Saturday, 78c.

Universal Food Choppers—The kind that chops without mashing; regular $1.25; Saturday, 98c.

Good Reading Lamps—The P. & A. with central draft burners, complete with 10-inch white shades and chimneys, regular $1.50; Saturday, $1.19.

Table Tumblers 23c a dozen, instead of 39c.; heavy polished, clear glass.

Scrap Baskets.
Imported samples, fancy colors; regular 50c and 75c; Saturday, 39c.

Japanese Tea Pots.
Blue and white decorations, some have drainers, 19c and 25c.

TAYLOR & CO.,
Jewelers and Opticians,
(Next to J.C. Station)
152 North Avenue.
Telephone 752-R.

Eyes examined and Optical prescriptions accurately filled. Also fine Watch, French and Chime Clock Repairing and Adjusting. Clocks called for and delivered.

Children's Bonnets Bonn's 140 WEST FRONT ST. Infants' Caps

Newly Trimmed Hats for Tomorrow's Sale.

Splendid choosing at $2.98, $3.98 and $4.98. Some are felt shapes, others made of velvet, black or colors, all stylishly trimmed.

Untrimmed Hats 75c,

regular price $1.25, on sale tomorrow, all the latest shapes, including Hoods and Flats, in all colors.

Cheyenne or College Hats 50c.

For tomorrow only, all colors and black, regular prices 89c and 98c, tomorrow 50c.

Materials for Trimming everything that is desirable and in great variety all at prices fully one-third less than others charge.

HATS TRIMMED FREE OF CHARGE.

NOTICE.

Notice is hereby given that under the provisions of an act of the Legislature of the State of New Jersey, entitled "An Act concerning Savings Banks" approved May 2, 1906, and as directed by a resolution adopted by at least three-fourths of all the managers of "The Dime Savings Institution of Plainfield" at a meeting of the Board of Managers held at its banking rooms, November 5, 1906.

It is the intention of the Board of Managers of "The Dime Savings Institution of Plainfield" to apply to the Commissioner of Banking and Insurance for leave to change the name of said "The Dime Savings Institution of Plainfield" to the "Plainfield Savings Bank."

Dated, Plainfield, Nov. 5, 1906.

William F. Arnold, President.

James C. Pope, Secretary. 11-7-4wk

When Your Teeth need attention consult Dr. A. G. Atwood, 308 W. Front St. Tel. 448-R.

A STEADY AND PERMANENT INCREASE IN DEPOSITS (FROM $719,122.36 in 1901 to $1,422,994.08 in 1906) SHOWS THAT THE FIRST NATIONAL BANK OF PLAINFIELD ENJOYS THE CONFIDENCE OF THE COMMUNITY AND THAT THE SERVICE RENDERED IS SATISFACTORY. . . . . .

ADOLPH BRANDT,
(Successor to LeVine)
121 WATCHUNG AVENUE.
Clothing Cleaned, Pressed and Altered. Satisfaction guaranteed. Prices reasonable. Give me a trial order. Six years with M. Weinberger. 11-6 tf

Looks like Business!
The people coming to Peck's.
Acts like Business!
Goods going from Peck's Store.
It is Business!
Giving Values and getting the Cash.

Mattress Sale.

We have a most complete stock of good, healthful Mattresses in all regular sizes with good assortment of tickings of best makes and the prices you will find low.

Pillows
Rolls
Pads
C'mfort'bles

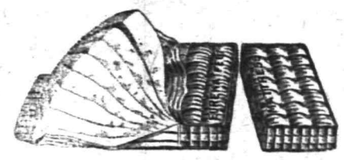

Enamel Beds
Springs
Cots
Cribs

Our large and well selected stock of Carpets, Rugs and Furniture you will find complete.

Send us your order for house cleaning by the Compressed Air method—the best way always.

Shirley & Johnston
BABCOCK BUILDING.

It Frequently Happens

that people of wealth are in possession of large sums of money for which no satisfactory investment is readily found. In such cases, this bank will issue a special certificate of deposit bearing interest at a liberal rate, if left for a reasonable time.

CITY NATIONAL BANK.

$4.00 $4.00

The young fellows' Shoes that have the call with us just now.

VAN ARSDALE'S,
127 East Front St.

Wm. Jeffery
136 Park Ave.

This office can supply some attractive first mortgage loans bearing interest at 5 and 6 per cent. in small and large amounts. Will be pleased to have those with money to loan on such securities, communicate with us.

William Jeffery,
JEFFERY BUILDING,
136 Park Avenue, Plainfield, N. J.
'Phone 44.

Tel. Connection 294-L.
JAMES HARPER
PRACTICAL PLUMBER.
Sanitary Plumbing, Heating, Testing Jobbing a specialty.
149 Manning avenue.

Enormous Profit in Squabs

There is more than FOUR TIMES MORE MONEY IN SQUABS than in chickens with less than ONE-THIRD original outlay!

Being small and hardy, they can be raised easily with little cost in any disused shed, out-house or loft, and can be tended out of business hours.

DEMAND ALWAYS EXCEEDS SUPPLY—you can sell at your own door for as high as $1.50 a pair all you can raise, and they GROW TO MARKETABLE SIZE IN FOUR WEEKS.

How to start, how to fit your breeding pen, how to feed, and how to sell told in SQUAB RAISING FOR PROFIT AND PLEASURE, by K. Alexander.

Sent postpaid upon receipt of $1.00.

Address—KARST & KARST, Dunellen, New Jersey.

PLAINFIELD EXCHANGE FOR WOMAN'S WORK.

Slumber Robes, Afghans, Infants' Knitted Sacques, Leggins and Sweaters. Center piece rolls, sewing hearts and cushions and a lot of useful articles always on sale. Home-made pickles, chow-chow, canned fruits and jellies. Come in and see us.

502 Watchung Ave.

New Plainfield Theatre

PLAINFIELD'S FIRST MODERN AND PERFECT PLAYHOUSE.
PLAYING ALL THE LEADING ATTRACTIONS.
WILLIAM J. COUNIHAN - - - - - - - Proprietor and Manager.

Tonight at 8.15.

THE PLAY THAT IS STIRRING THE NATION.

The sensation of two seasons, North and South.

The question on everybody's lips is, "Have you seen The Clansman?"

GEORGE H. BRENNAN
PRESENTS

The Clansman

By Thomas Dixon, Jr.

From His Two Famous Novels:
"The Leopard's Spots" & "The Clansman."

Complete New York production, company of forty principals, army of supernumeraries, carloads of scenery, electrical effects, and a troop of cavalry horses.

PRICES.....25c, 50c, 75c, $1.00, $1.50

Saturday, Nov. 10—Mat. and Night.

ALFRED E. AARONS' Merry Musical Success.

His Honor The Mayor

With HARRY KELLEY as Deacon Flood.

Alfred E. Aarons' English Ponies.

Matinee Price.....25c, 35c, 50c, 75c, $1.00
Night Prices.....25c, 50c, 75c, $1.00, $1.50

SUNDAY-SCHOOL BOYS TO SHINE AS ATHLETES.

New Kind of An Athletic League Is Being Formed by Y. M. C. A.

Something distinctly new in athletics in Plainfield is being shaped up by Physical Director Listman, of the Y. M. C. A. If his plans are carried out, a Sunday-school athletic league will figure, this fall and the coming winter, in the sporting annals of the city.

The plan is to organize a league, for all kinds of track athletics and gymnastics, among the boys of the various Sunday-schools. Such leagues have been organized in other cities with great success, and the prospects for a successful organization in this city are bright.

There will be a meeting of the representatives of different churches at the Y. M. C. A. next Friday night. The plans are now in a tentative state, but the meeting will develope them into definite shape.

Exhibition of Photographs.

Invitations have been sent out by Miss Edith H. Tracy, daughter of Mr. and Mrs. J. Evarts Tracy, for an exhibition of photographs at her home on West Eighth street, Monday and Tuesday, November 12 and 13, from 3 until 6 o'clock.

"The Jungle" Coming.

The dramatized version of Upton Sinclair's great book, "The Jungle," has been secured for local presentation. It will be seen at the New Plainfield theatre during New Year's week.

—On page twelve will be found a story on "The Plainfield of Today."

—Nobody questions the superiority of Rockdale print and creamery butter. It has stood the test of years. Neuman Brothers sell it and also Elgin creamery butter.

Randolph's Compound "White Pine and Tar" Cough Syrup

is a Sure and Safe Remedy for Coughs and Colds. For hoarseness, it gives speedy relief.

People who have used it say "they would not be without it in their homes."

If you have a cold—don't delay getting and taking our Compound "White Pine and Tar" Cough Syrup—then you'll know how promptly it cures.

L. W. RANDOLPH,
The City Pharmacy,
143 West Front St.

ELVINS AGAINST DRYDEN.

Atlantic County Assemblyman Said To Be Hostile to Senator.

It is stated upon good authority that even if Senator Dryden is a candidate for re-election before the next Legislature he will have to reckon at least one South Jersey vote against him, and that is the vote of Thomas C. Elvins, the Assemblyman from Atlantic county, who has been re-elected for a sixth term.

Because of his anti-corporation attitude Mr. Elvins, it is said, failed to win either the Assembly leadership or Speakership last winter. With Elvins, Ackerman and Tillman against him, Mr. Dryden's calculations of having forty-two votes must be reduced by at least three more.

"Home Sweet Home" Doomed.

East Hampton, L. I., Nov. 9.—While the bones of John Howard Payne lie moulding in an obscure grave in far-off Algeria, "Home, Sweet Home," the little thatched cottage which only his early childhood knew, and which in later years, when he was a wanderer on the face of the globe, inspired his immortal ballad, is itself to go the way of all earthly things. The site on which it has stood so many years has been purchased and the homely little structure will be destroyed to make way for a new edifice for St. Luke's church.

Useful Articles for Home Missions.

The committee from the Ladies' Christian Work Society of Trinity Reformed church were engaged yesterday in packing a large box of clothing and household goods for Rev. G. Hoken and family, of Titonka, Iowa, valued at $120. This is one of the finest boxes ever sent out by the society. Two barrels were also packed to be sent to the Schofield Colored School at Aiken, S. C., valued at $10 and one barrel was packed to be sent to McKee, Kentucky, valued at $10.

"Little Gray Lady" Scores Again.

An appreciative audience witnessed James Delcher's production of "The Little Gray Lady," Channing Pollock's delightful play, at the New Plainfield theatre, last night. The play is one of the most wholesome that has ever been in the city and in the title role, Miss Helen Grantly brought out all the charm is possesses. Her supporting company has been carefully selected and gave every satisfaction. The scenic mounting is one of the features of the production.

Half-Yearly Meeting of Friends.

Preparations are now underway for the half-yearly session of the Plainfield and Shrewsbury Religious Society of Friends to be held at the Plainfield meeting-house on Watchung avenue, Thursday and Friday, November 15 and 16. There will be afternoon and evening sessions and there will be a discussion of a number of conference subjects.

—Daily Press want ads. pay.

BUTTER

ROCKDALE PRINT
ROCKDALE CREAMERY
FANCY ELGIN.

Try a pound and you will always buy your BUTTER here.

NEUMAN BROS.,
WATCHUNG AVE. and FIFTH ST.

CHRISTIAN FIELD.

The Primary Union will meet in the directors' room of the Y. M. C. A. instead of the large hall, tomorrow afternoon at 4 o'clock.

The annual business meeting of the Men's Club of the First Baptist church will be held in the lecture room of the church on Monday night at 8 o'clock.

Seven young girls and young women and two lads presented themselves as candidates for membership after baptism at the Wednesday evening service of the First Baptist church. Baptism will be administered Sunday evening.

Harry G. Adams, of this city, has been chosen as the delegate from the Union County Sunday-school Association, to attend the annual State convention of the New Jersey Sunday-school Association to be held at Somerville on November 13, 14 and 15.

CLOSED PORTALS.

Franklin Council, No. 41, Jr. O. U. A. M., met last night and elected several new members.

Queen City Lodge, No. 226, I. O. O. F., met Wednesday night, initiated two candidates and received two propositions for membership.

Mrs. O. T. Waring, of Park avenue, is improving slowly from a serious illness.

Mrs. Evelyn Renz, of New York, is visiting Mrs. H. S. Guinn, of East Sixth street.

E. S. Hooley, of Rockview avenue, left today for a business trip to Salt Lake City and to California.

Frank Curtis and family have returned to their home on Mercer avenue after spending the summer in their cottage at Deal Beach.

90 Per Cent.

Of Headaches

comes from eye strain. Avoid all headaches by wearing perfectly fitting glasses. EXAMINATIONS FREE.

STILES & CO

Philadelphia EYE SPECIALISTS.

107 E. Front St.

Every Thursday.

Hours—11:15 a. m. to 1 p. m. and 1:45 p. m. to 4:30 p. m.

Flor de Timbo

Clear Habana.

Get It at Timbo's

Notice is hereby given, that the partnership lately subsisting between Calvin H. Rugg and Robert L. Kline, of Plainfield, N. J., under the firm and name of Rugg & Cline, dealers in coal, wood, etc., was dissolved on the ninth day of November, Nineteen Hundred and Six. All debts owing to the said partnership are to be received by said Calvin H. Rugg and Robert L. Cline, and all demands on the said partnership are to be made to them for payment at the office, Number 430 West Third Street, Plainfield, New Jersey.

Dated, November 9, 1906.

11 9 5 saw Signed, CALVIN H. RUGG.

$75 Two Elegant Upright Piano Bargains. $95

Steinway, Weber and other upright pianos at a sacrifice. Why pay the agent's enormous profit? See us. Terms to suit. Good square pianos, $5.00 up. Open evenings.

HADLEY'S, 315 West Front St.

DISSOLUTION OF CO-PARTNERSHIP.

Notice is hereby given that the co-partnership lately subsisting between John H. Doane and Thaddeus Doane, Jr., of Plainfield, N. J., under the firm name and style of Doane & Doane, was on the third day of November, A. D., 1906, dissolved by mutual consent All debts owing to said co-partnership are to be received by the said John H. Doane and all demands on the said co-partnership are to be presented to him for payment.

JOHN H. DOANE,
THADDEUS DOANE, JR.

Witness: Vincent W. Nash, Jr.,
Dated Nov. 3, 1906. 11 5 3 eod

Who is to Blame

IF YOU HAVE A LOSS AND HAVEN'T ANY INSURANCE?

Fire, Life, Accident, Health, Plate Glass, Burglary, Bonds, Automobile, or any kind of insurance you may require or ought to have written in any of the best companies.

Angus P. Atwood,
Insurance and Real Estate.
All branches.

209 North Ave. Tel. 644-J.
66 Pine St., N. Y. Tel. 2685-John

CHAS. MUSSER
formerly with Fred. Endress, new manager Applegate's Meat Market, 929 South Second St. 11 8 3

CANARIES ALL SINGERS Seeds, Cages, etc
Kurzhal's, THEATRE BUILDING.
(Barber) WEST SECOND STREET

A. M. RUNYON & SON, UNDERTAKERS.
402 Park Avenue. Telephone No. 40.
Office open day and night.
Office of Hillside Cemetery.
New York Office—50 Great Jones Street, Tel. call, 3345-Spring.
New York Embalmers License—1220.
New York Registered Licensed Undertaker No. 315.

T. A. MOORE.
UNDERTAKER AND EMBALMER.
Office—508 Watchung Ave. 'Phone 790
Residence—614 East 6th St. " 741-R
New York Office, 27 Great Jones St.
Telephone Call, 3249-Spring.
OFFICE OPEN DAY AND NIGHT.

Established 1872.
P. CASEY & SON.
UNDERTAKERS AND EMBALMERS.
Office, 116 Park Ave. Res., 417 W. Third St.
Office Open Day and Night. Tel. 294-R.

GEO. W. COLE.
UNDERTAKER AND EMBALMER
200 West Second St. Telephone 153.
OFFICE OPEN DAY AND NIGHT.

L. L. MANNING & SON,
STEAM GRANITE WORKS.
Corner Central Avenue and West Front Street. Opposite First Baptist Church.

Townsend's Granite Works,
Fourth and Richmond Streets.
Tel. 2214. Westfield trolley passes my office

DIED.

HAFF—On Friday, November, 9, 1906, at her residence, No. 5 The Madison, Caroline Germond Haff. Funeral private.

Classified Advertisements

Rates for advertisements under this heading one cent a word for first insertion, one half a cent a word for consecutive insertions of the same advertisement running for less than one month; one month, fifty cents a line (6 words to a line), double rate for advertisement set in capitals.

No advertisements received for less than ten cents.

Copy for deaths and marriage notices and classified advertising accepted up to 2:30 p. m.

THE DAILY PRESS is not at liberty to give any information regarding advertisements that require an address in care of this office. Persons answering these ads. should mail or leave answers as stated in advertisements.

Help Wanted.

WANTED—Girls to work in Fairyland toy factory; steady work; good pay. Apply at factory, 121 East Fourth street, Plainfield, N. J. 23 1m

WANTED — First-class chambermaid. Call 107 West Seventh St. 11 8 2

WANTED—Woman for general housework; two in family; good wages and comfortable home; references required. Mrs. Rose, 1405 Watchung avenue. 11 5 3 eod

Help Wanted.

MACHINISTS — First-class drill press, monitor lathe and boring mill hands wanted at the Watson Stillman Co., Aldene, N. J. 11 5 6

WANTED—Girl for general housework. 829 Second place. 11 6 5

WANTED — General housework girls and coachmen. Mrs. Day's Intelligence Office, South Plainfield, N. J. 10 2 tf

WANTED—Girl for general housework. Apply 954 West Sixth St. 23 tf

WANTED—White girl for general housework; small family; must be good cook and laundress; no chamberwork or waiting required. Apply 1 Myrtle avenue. 10 31 tf

GROCERY clerk can find employment. Address S., care Press. 11 5 6

RELIABLE white woman wanted for general housework in family of two; must be good cook; wages $22; good home to right person. 950 West Sixth street. 11 8 3

WANTED—Strong boy to learn trade, plumbing and heating. Galbraith, 193 North Ave. 11 8 3

WANTED—Able bodied young man for janitor and general work and who understands furnaces. Apply immediately at Casino. 11 9 2

WANTED—A girl for general housework. 1217 West Front St. 11 9 tf

WANTED—White cook with reference. Apply Mrs. A. W. Kleinicke, 1406 Watchung Ave. 11 9 tf

WANTED—Girl for general housework; no washing or ironing; good wages. 420 Grant Ave.

WANTED — Experienced colored laundress by the week; reference required. Apply 313 Franklin place. 11 9 3

BOY wanted to work in drug store. Inquire at Rowley's, 218 West Front St.

WANTED—A colored girl as cook, small family; good wages. 1225 Watchung avenue. 11 9 2

COOK, waitresses and general houseworkers wanted at The Intelligence Office, 22 Somerset place. 9 3

WANTED—Capable person to assist with bookkeeping, with knowledge of typewriting; state salary, experience. Capable, care Press. 11 8 3

GOOD, smart laundress wanted. 166 Grove St. 11 8 3

WANTED — Experienced seamstress; must understand alteration of suits thoroughly; no other need apply. Woodhull & Martin Co. 10 25 tf

Situations Wanted.

WANTED—Washing and ironing to do at home; reference if required. 545 South Second St. 11 6 6

CANADIAN young lady wishes position as governess, companion or any position of trust; capable and experienced; best references. Address Canadian, care Press. 11 9 2

WANTED—A place as coachman, by colored man; best references. Apply 1023 Park avenue; telephone 518-J. 11 7 3

WOMAN wants a place at housework; no washing. Address 87 Somerset street.

WANTED—Position as coachman or delivery driver. 23 Harmony St. 11 9 6

COOK wants place, Plainfield reference; no washing. The Intelligence Office, 22 Somerset place. 11 9 2

YOUNG man, married, at present in business in New York, but desires a position in Plainfield where education, appearance and ability will be appreciated; state fully the nature of employment, giving full particulars with regard to same. Address Experienced, care Press. 10 6 tf

Wanted—Miscellaneous.

WILL care for good horse for the winter for use of same. Address Good Care, care Press. 10 6 tf

WANTED—Goose feather beds; highest prices. C. L. Robison, General Delivery, Plainfield. 10 10 1m

GERMAN woman wants washing to do at home. 328 East Fourth St. 11 9 3

UPRIGHT piano wanted cheap for cash; any condition. Address Box 605, Plainfield. 11 8 tf

WANTED—A house in Plainfield from $2,000 to $3,500. Address G., Press office. 11 8 tf

WANTED—Two or three rooms on parlor floor suitable for physician's office, on Park avenue, Front street, or Central avenue Address at once, Dr. H. V. H., care Press, city. 11 8 3

WANTED—Good family horse and carriage, in exchange for a building lot. Address P. O. Box 301, Plainfield, N. J. 8 3 tf

Real Estate Agents.

THOSE desiring to own a farm should consult one who has been selling farms for years, and he is yours truly, William Henry Rogers, 136 Park avenue, Plainfield; telephone 44. tf

Lost and Found.

LOST—Gold watch, initials E. T. Return Press office; reward. 11 7 tf

Rooms and Board.

DESIRABLE rooms to let, with board; reference exchanged. 21 Sandford avenue. 10 26 tf

TABLE board. 110 East Fifth St. 10 10 tf

ROOM with board for a young man in private family. 415 East Seventh street. 10 20 tf

PLEASANT, large front alcove room to let in private family. 230 East Fifth St. 11 3 6

PLEASANT furnished rooms with or without board. 406 East Fifth St. 7 6 tf

TO LET—Furnished rooms, single or suite; modern improvements; colored locality. 618 West Fourth St. 11 8 3

ROOMS to let. 306 East Front St. 11 9 3

FURNISHED room to let in house with all improvements. 621 West Third street. 11 9 4

TO ADULTS, two furnished rooms in refined home. 402 Grant Ave. 11 8 tf

GOOD accommodations; low rates. Boyce's Hotel. 97 Somerset St. tf

Miscellaneous.

DEAD animals removed. Ruckman Brothers, 204 Plainfield avenue, 'phone 415-L. 8 28 6m

P. F. LATOURETTE, auctioneer; sales promptly attended to; satisfaction guaranteed. 326 West Front St. 2 10 tf

BEFORE selling your furniture see Latourette, 326 West Front St. tf

WILL exchange Red Star stamp book for Sperry & Hutchinson Co. green stamps. Address Stamps, care Press. 11 8 3

MEDITERRANEAN tour to Egypt and Nile, Palestine, Greece, etc.; starting January 19; four vacancies; charming trip; circulars at 181 North avenue. Honeyman's Private Tours. 11 3 tf

PYOGRAPHIC work done and lessons given. 36 Raymond Ave. 11 9 12

DRESSMAKING—Shirtwaist suits and children's clothes. 120 Madison avenue, flat 18. 11 7 6

EXPERT automobile repairing and overhauling in well equipped machine shop at reasonable prices; also first-class slightly used automobiles at prices far below the market. Thompson Auto Co., 315 West Front. 7 4

FIRST-CLASS help and first-class places at the Swedish Intelligence Office, 22 Somerset place. tf

BABIES crochet sacques for sale; all prices; also ladies' knitted sweaters made to order. Mrs. Mayer, 54 Pearl street, North Plainfield. tf

THE highest cash price paid for household goods, furniture, etc. Fred W. Hand, Auctioneer, 136 East Second street. 'Phone 1722. tf

Money to Loan.

MONEY to loan at 5 per cent. on first mortgage. Mulford, opposite depot. tf

TO LOAN—Money on first mortgages at 5 per cent. V. W. Nash, Jr., 221 Park avenue. 6 22 tf

$4,000.00 TO LOAN on first bond and mortgage, on Plainfield property at five per cent. Charles L. Moffett, attorney, Woodhull & Martin Building, East Front street. tf

TO LOAN—Money on good mortgages. George F. Brown, 94 Somerset street. tf

For Rent.

TO LET—Large, new store, No. 407 Watchung avenue. Charles L. Moffett, attorney, Woodhull & Martin building. 9 24 tf

TO LET—Two rooms, first floor, suitable for office, for doctor or dentist. 415 Park avenue. Inquire Bicycle Store, 224 West Front St. 9 tf

FIVE rooms to let; city water and closet. 219 Prescott place. 11 9 3

FLAT to let; No. 200 Watchung avenue; 6 rooms; all improvements; rent $20. Charles H. Hand, 319 Watchung avenue. 11 8 3

FOR RENT—Suite of 5 rooms, formerly occupied by Mdme. Cottrelly in the Woodhull & Martin building; perfect ventilation, light and heat; splendidly adapted for dress-making, millinery or office purposes. 11 7 tf

FOR RENT—8-room house; all improvements; 10 minutes from station; rent $26. Address Box 320, Plainfield. 11 5 tf

For Sale.

EXCEPTIONAL bargain, lot in East End 40 by 133, flagged and curbed, facing trolley; only $225 cash. Address N. N., care Press. 9 3

FOR SALE—Manure, well rotted; delivered. Address Manure, care Press. 11 9 6

FOR SALE—Oldsmobile, perfect order. Address Olds, Press office. 11 9 2

FOR SALE—Baby wagon, fine condition, with parasol; also go-cart. Address V., care Daily Press. 11 9 3

FOR SALE—Minorcas, five pullets from registered stock; very fine. W. F. Richter, Rahway road. 11 7 tf

For Sale.

FOR SALE — Very central 10-room house; all improvements; only $3,800. Irk L. LaRue, next to station and next to bargains. 9 8 tf

FOR SALE—Leghorns, 10 hens and rooster, registered stock; pullets last spring; just over moulting and ready to lay. W. F. Richter, Rahway road. 11 7 tf

REAL ESTATE for sale, rent and exchange at bargain figures; insurance in strong companies at lowest rates; money t oloan at five per cent. Thickstun & Emmons, 197 North avenue. 9 28 tf

FOR SALE—To quick buyers; the following desirable properties; look them over and make me an offer on them.

Lot on East Second street, near Richmond, 50x208 feet.

Lot on John street, near West Seventh street, 50x150 feet.

Four lots on West Third street, near Clinton avenue.

Lot on Montague avenue, Scotch Plains, 50x150 feet.

House and barn at Somerville, N. J., lot 100x200; 5 minutes from depot.

House and lot on West Second street, near New.

J. V. E. VANDERHOEF,
39 Prospect place,
6 29 tf North Plainfield.

FOR SALE—To close an estate, beautiful home on Central avenue, 12 rooms; 2 bath rooms and all improvements; lot 100x175 feet. Particulars, J. A. Hubbard, Babcock building, or W.C. Hubbard, 111 West Fifth street. 11 8 3

FOR SALE—Thoroughbred Jersey bull calf, eight months old. Call Mrs. F. R. Stephenson, Brookside Farm, North of Lincoln, on trolley line. 11 7 3

PULLETS and hens for sale, about dozen pullets and balance hens; good stock; Plymouth Rocks, etc. W. F. Richter, Rahway road. 11 7 tf

TWO horses for sale by private family, safe for lady to drive; will sell very cheap to anyone that will give them a good home; will sell separate. 1003 Broad street, Newark. 11 8 1m

VALUABLE BUILDINGS LOTS for sale; size of lots 40x200, situated on South Second street, West Third street and Clinton avenue. For further particulars, address B. Frank Coriell, 211 West Fifth street, Plainfield, N. J. 10 12 1m

FOR SALE—Green sod delivered in quantities to suit; also rotted manure. John Barry, 78 Greenbrook road. 11 5 6

FOR SALE—Good family horse; perfectly safe. Dr. Clawson, 672 West Seventh St. 11 9 tf

CHICKEN houses, almost new, cost with wire, etc., about $140; what will you offer? Address F., care Press, or call 166-R. 10 22 tf

FOR SALE—Parlor stove, self-feeder; perfect condition; $8; bargain. 340 East Second street, first come. 11 9 2

LOTS FOR SALE—Most desirable lots in Plainfield for the price, situate on north-side of West Seventh street, near Monroe avenue; size 68x295; price $25 per foot. J. T. Vail, 177 North Ave. 9 22 tf

FOR SALE—Automobiles, 1905 Waterless Knox, carries 2 or 4 passengers, like new, perfect order, leather top, etc., cost $1,400 last year, sell $300 to quick buyer; also 1905 Oldsmobile like new, perfect order, $175. Great opportunity securing an up-to-date high grade car like new at less than half value. Thompson, 315 West Front. 11 9 2

TO LET OR FOR SALE—7-room house and bath; all improvements. Apply 35 Grove St. 11 3 4 s m w f

FOR SALE—New single-barrel shot-gun, also new Winchester rifle; cheap for cash. 215 West Front St. 11 7 4

RESIDENCE, 612 Park avenue, for sale or to let. J. P. T. 10 26 tf

FOR SALE—Maple trees, all sizes, delivered and set out. John Barry, 78 Greenbrook road. 11 5 6

FOR SALE—At a bargain and on reasonable terms, six-room house on Grove street. McNabb, 211 North avenue. 10 20 1m

JUST received, carload of fancy apples and potatoes, which we will retail at wholesale prices. D. W. Applegate & Son, 163 Somerset St. 10 29 tf

FOR SALE—Oliver typewriters; eight new No. 3 Standard visible writers to close out; $60 each. Harry Dreier, 263 West Front street, Plainfield, N. J. 10 11 1m

FOR SALE—Four lots on Westervelt avenue, near Front street; terms to suit. Apply 103 East Fourth St., near Park Ave., Bacon. 6 11 tf

FOR SALE—At one-half cost, 5-horse Westinghouse compound engine (Junior) in good condition; cost $250; our price $125. Call at Daily Press office.

CLERICAL POSITIONS OPEN.

The demand for first class office men always exceeds the supply. We need at once capable Accountants, Bookkeepers, Cashiers, Cost and Shipping Clerks, Collectors, Correspondents, Private Secretaries, Executive and Technical men and men having money to invest with their services. Write us to-day stating position desired. Offices in 12 Cities.

HAPGOODS (Inc.) Brain Brokers.
305-309 Broadway, New York.

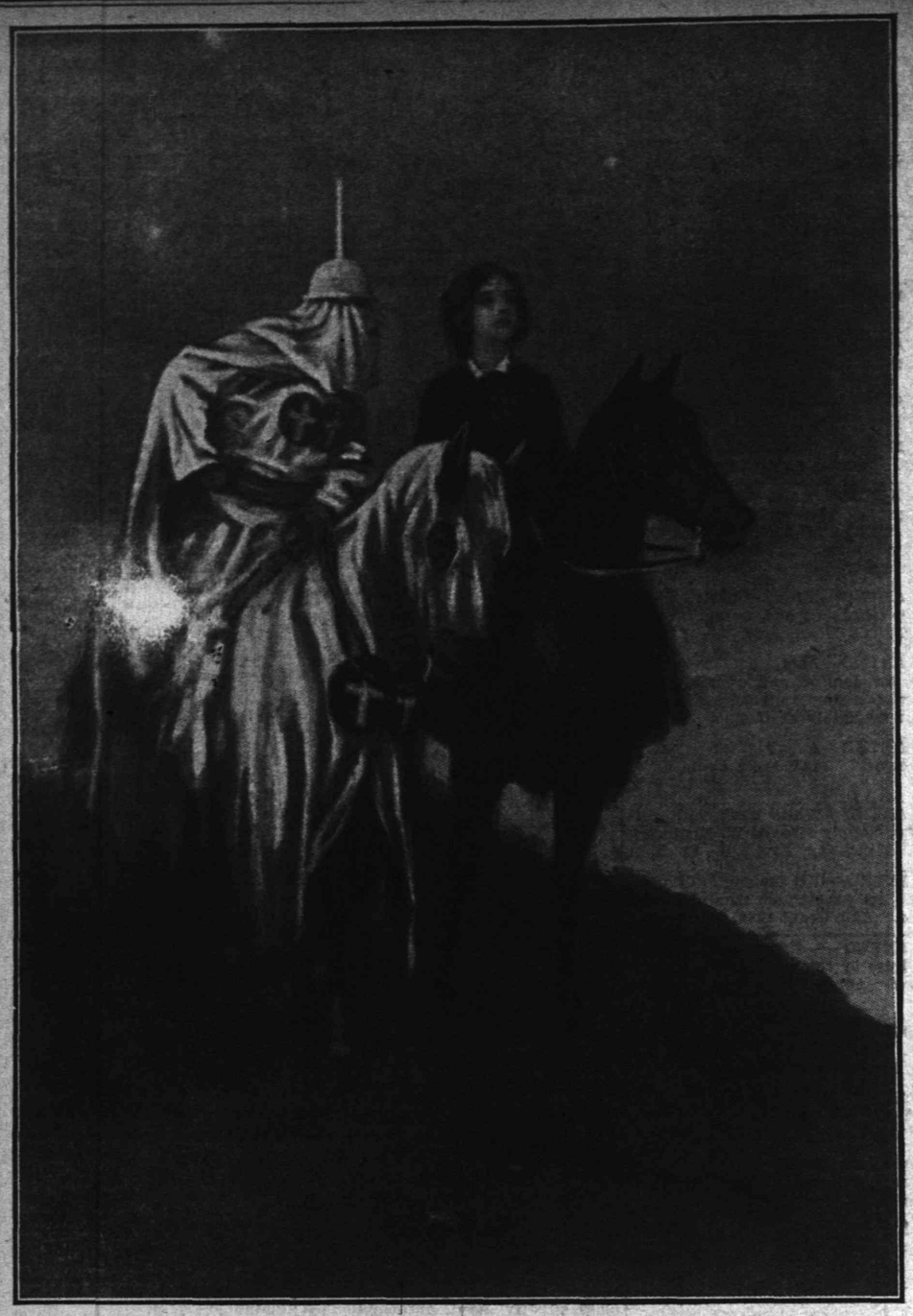

Scene from "The Clansman," at New Plainfield Theatre Tonight.

LOCAL AMUSEMENTS

"The Clansman" will be the attraction at the New Plainfield theatre tonight. This play created so much comment during its first visit to this city and did such a remarkable business that naturally everyone realizes now that it is a play which no one can afford to miss. Success in the theatrical world, as elsewhere, is won by merit, and if "The Clansman" were not a great play it surely would not have been the greatest money maker of last season.

Local theatregoers are looking forward with great interest to the coming of "His Honor, the Mayor," at the New Plainfield theatre tomorrow afternoon and night. Not since the days of "Florodora" has a musical production met with such phenomenal success as has "His Honor, the Mayor," which was composed by Julian Edwards and Alfred E. Aarons, two of America's best known musicians. The organization, headed by Mr. Aarons, and consisting of one hundred persons, comes to this city intact after having played con-

May Dunbar, in "His Honor, the Mayor," at New Plainfield Theatre Tomorrow Afternoon and Night.

tinuously in New York for seven months at Wallack's theatre, and where it probably would have remained until next spring were it not compelled to leave on account of previous bookings.

William Collier, the clever comedian, will make his first appearance in the East since his recent Australian tour, during the week beginning November 12th, when the premiere of his new comedy, "Caught in the Rain," will be presented at Atlantic City, at the Savoy theatre. The play was written by Mr. Collier and Mr. Grant Stewart, of his company, during their trip to the Antipodes. It deals with life in and about Denver and gives opportunity for some beautiful stage settings. It is quiet in tone and warrants a laugh every minute, and those who know the work of Mr. Collier will realize how delightfully he should portray the character of a very bashful but exceedingly charming young man. Dick Crawford (Mr. Collier) meets "the girl" during a terrific rain storm in which they are caught on a street corner in Denver. Bashful as he is he has to hold up his end of the conversation and the two young people fall in love with one another, although neither knows the identity of the other. The "girl" in the case is Miss Nanette Comstock. The mistake in identity on both sides results in serious complications that are finally overcome and the story ends prettily and happily. Throughout the three acts there is a running fire of bright lines and "Caught in the Rain" is sure to result in a storm of approval. The enagement for the New Plainfield theatre is on November 16.

In the many cities visited by Adelaide Herrmann, the charming "Queen of Magic," her audiences have comprised the best and highest cultured people of the communities; people who desire entertainment of the highest standard and who patronize nothing else. Her fascinating performances have never received an adverse criticism, on the contrary her scrapbooks contains columns of reviews in many languages, all according her unstinted praise. Among her personal friends are members of the best society in the principal cities of both hemispheres, and her professional appearances is as much a society event as it is the importance of an amusement event of the season. Her programme is always filled with startling surprises which she presents daintly, and at the same time with a degree of sparkling humor. Mme. Herrmann's personality is most attractive and her gowning superb. The artists associated with her are selected with especial care, so that the prestige of "Herrmann the Great" will always be upheld. Mme. Herrmann will be seen at the New Plainfield theatre on November 20, matinee and night.

Drunk at Boarding House.

William Martin and John Conley were arrested Wednesday night for drunkenness at their boarding house by Patrolman Flynn. Judge Runyon released them yesterday morning under suspended sentence.

POINTS FOR THE BUYERS

For legal work of every kind consult F. J. Huff, Esq., of West Front street, and he will promptly attend to it.

James Harper, of 149 Manning avenue, is a practical plumber. Sanitary plumbing, heating, testing and jobbing a specialty.

D. Demolli & Co., West Front street, are caterers. Good caterers. That means something. Try their service and you'll see.

The one candy you can count on for purity and flovor—Belle Mead Sweets. Get them at P. B. Hodge's pharmacy, East Front street.

Putnam & DeDraw, the dry goods merchants, are always willing and ready to serve their patrons with the best in the market. Patronize them.

After you have had dinner at Timbo's restaurant on North avenue, you feel at peace with all the world. Full line of tobaccos and cigars in stock.

Coal facts are interesting at this season of the year. One is that to coal you get of John Johnson, South avenue, is the best to be obtained anywhere.

C. M. Naegle, the West Front street druggist, can always supply your needs in the drug and medicine line and his prescription department is the best.

Carl Silbert's jewelry store on West Front street, is just filled with the best goods in his line and a selection is easy, especially as the prices are so reasonable.

Meat buyers throw—if they are wise—that the place to get good poultry and tender cuts is Fred Endress' shop, West Front street. The service there is as good as the meat.

For the best men's furnishings patronize O. M. Dunham, of Park avenue. You will nd them satisfactory in every way and the prices are reasonable. Good place to buy your winter hat.

There should be a hot water bag in every home, especially when you can get a guaranteed one for such a reasonable price at L. W. Randolph's drug store. They always come in handy. Randolph's famous hatwater soda is now being served .

There is nothing, particularly in winter, so important in your consideration of dress as shoes. A good substantial shoe means much from the pocketbook, the apeparance and the health standpoint. Get your shoes at M. C. VanArsdale's shop, and be certain they will satisfy you in every way.

Drunks Freed.

Robert Hart, arrested by Patrolman McDonald, and Charles Leonard, arrested by Patrolman Flynn, for drunkenness, Wednesday, were released under suspended sentence yesterday morning by Judge Runyon.

THE COUNTRY GENTLEMAN

ESTABLISHED 1831

The ONLY Agricultural NEWSpaper,

AND ADMITTEDLY THE

Leading Agricultural Journal of the World.

Every department written by specialists, the highest authorities in their respective lines.

No other paper pretends to compare with it in qualifications of editorial staff.

Gives the agricultural NEWS with a degree of completeness not even attempted by others.

Single Subscription, $1.50.

BUT SPECIAL INDUCEMENTS are offered to club organizers. We want an Agent in your town, and will be glad to send you our AGENTS' PROPOSITION if you could find time to do a little canvassing for us.

SPECIMEN COPIES

will be mailed free on request. It will pay any body interested in any way in country life to send for them. Address the publishers:

LUTHER TUCKER & SON,
Albany, N. Y.

Advertised Mail Matter.

Plainfield, N. J., Nov. 5, 1906.
S. H. BIRD, P. M.

Abramson, Jno. N., Mr. 2	Laveime, Jos., Mr.
Alvans, A. R., Mr.	Levillie, Peter
Berry, C. W., Mr.	Lyytekainer, Ida, Miss
Buis, F. W., Mrs.	Lanis, Susie, Miss
Baker, Lou, Miss	Miller, M. C., Miss
Babcock, Irene, Miss	Miller, Milton, Mrs.
Bettman, Mr. and Mrs.	Midget Machine Co., The
Clark, F. H., Mrs.	McConnell, Andrew
Cowell, Maude	McCutcheon, E., Mr.
Coconan, H. F., Mrs.	Mack, T. J.
Cleaver, Mr.	Morse, George L.
Dawes, F. F., Mr.	Mayers, D. C., Mrs.
DeVine, Adolph	McLane, M. J., Miss
Doty, T. E., Miss	Nichols, E. H., Miss
Delaney, Mary, Miss	Ortner, L. C., Mr.
Ellison, D., Mrs.	Penckert, Theo., Mr.
Evers, J. M., Mrs.	Pfaff, John
Eadie, Erskine R.	Peterson, O., Miss
Gibson, Edith, Miss	Rush, H. C., Mrs.
Grailey, Mr.	Roy, Helen, Miss
Green, Lizzie, Miss	Rinehart, Chas. A.
Henton, P. V., Miss	Sibley, R. P., Mr.
Henly, Jno.	Sorenson, B. S., Mrs.
Heucks, E. W., Mr.	Smith, B. T., Mr.
Hazlebar, E., Miss	and Mrs.
Hearst, J., Mrs.	Spencer, Ella, Mrs.
Hennigan, N., Miss	Smith, N. B., Mrs.
Hill, W. R., Mrs.	Swenson, W., Mr.
Jefferson, J., Mrs.	Smith, C., Mrs.
Jones, Mary, Miss	Southern, H., Mr.
Jenkins, Reginald E.	VanNess, L., Mrs.
Johnson, Cory, Mrs.	VanFleet, Jos., Mr.
Johnson, K. E., Miss	Williams, M., Miss
Kellogg, Edward W., Esq.	Wells, J. E., Mrs.
	Wilson, Robt., Mr.

Please say advertised.

Saves Hard Work

6-5-4 is prepared particularly for GAS COOKING RANGES and is also a labor saving substitute for blacking, on the sides of any cook *stove burning hard coal.* It is better than an enamel for STOVE PIPES or WIRE SCREENS; it covers more surface, is applied easier, dries quicker and wears longer.

6-5-4 SELF SHINING STOVE POLISH CROSBY & CO. DETROIT 25

6-5-4 Kills Rust

If your dealer hasn't it H. E. Gayle Hardware Co. and Woodhull & Martin have it.

CANNED VEGETABLES AND FRUITS.

The purity and delicious flavor of our Canned Goods have made them recognized as the Best in these requisites for your table.

Pleased to fill your orders promptly.

W. W. DUNN,
The Park Grocer,
Duer St. and Lincoln Place.

The Rayo Lamp

Cannot be equalled for its bright and steady light, simple construction and absolute safety. Equipped with latest improved burner. Made of brass throughout and nickel plated. Every lamp warranted. Write to nearest agency if not at your dealer's.

STANDARD OIL COMPANY.

Advertisements
:—FOR—
New York Herald,
World, Times, Sun, Journal,
Telegram, American,
Brooklyn Eagle
—and—
Newark Evening News
Received at
The Daily Press
AT REGULAR OFFICE RATES.

D. Wolff & Co.

New Jersey's Largest and Most Popular Cash or Credit House.

Where Is There Another Department Store That Will Give You Such Terms As Ours—Terms That Suit Your Needs?

Where is there another credit house with such tremendous stocks—such reliable merchandise?

Where else can you get the treatment you receive here?

We take care of you liberally, not only BEFORE you buy, but AFTER you have the goods.

That, and our honest values, are what have made this concern so popular—so firm in the hearts of our customers.

Investigate our DIFFERENT plan. Open an account here and enjoy its privileges!

Stylish Clothing

That Wears and Holds Its Shape.

For Men, Women, or Children.

EXCELLENCE—QUALITY—LONG WEAR—STYLE! THEY ARE THE CHARACTERISTICS OF EVERY GARMENT WE MAKE. MAKE, MIND YOU, FOR WE MAKE EVERY GARMENT WE SELL.

THAT IS HOW WE CAN BE SURE OF THE MATERIAL—THE ONLY WAY ANYONE CAN BE SURE IN THESE DAYS OF MERCERIZED FABRICS. FOR EACH PIECE OF GOODS THAT COMES INTO OUR WORKROOMS IS TESTED BY A BOILING PROCESS—AND REVEALING COTTON MIXED IN WITH THE WOOL IS THROWN OUT.

AND THAT IS WHY WE CAN GUARANTEE THE QUALITY AND SELL ON SUCH UNUSUALLY LONG TERMS—LETTING YOU WEAR THE CLOTHES WHILE YOU ARE PAYING FOR THEM. THAT IS WHERE YOU CAN BE SURE.

COME IN AND SEE HOW SMART—HOW STLLISH OUR CLOTHING IS. GET YOUR CHRISTMAS CLOTHES NOW AND HAVE THE WEAR OF THEM. DON'T WAIT TILL THEN.

Wolff's Pianos

Sale of Used Uprights and Squares

HERE'S YOUR CHANCE FOR A BARGAIN—A REAL BARGAIN! OUR UNPRECEDENTLY HEAVY BUSINESS IN NEW PIANOS HAS ACCUMULATED TOO MANY USED ONES, TAKEN IN EXCHANGE. AMONG THEM ARE SUCH MAKES AS CHICKERING, HARDMAN, GABLER, STRAUSS AND WEBER. THEY MUST GO QUICKLY—AT YOUR GAIN! A SMALL DEPOSIT WILL SEND ONE HOME.

UPRIGHTS

$175 Upright, mahogany case, excellent condition... $45

$225 Upright, ebony case, handsomely polished, perfect condition $65

$250 Upright, mahogany case, beautiful tone..... $75

$350 Upright, Rosewood case, absolutely perfect in every respect $90

$400 Upright, mahogany case, used only three years, for $125

$400 Upright, ebony case, only slightly used, elegant tone $125

$425 Upright, very handsome mahogany case, beautiful tone $150

$425 Upright, ebony case, almost brand new, elegant tone $150

SQUARES.

8 Square Pianos at.....$5
9 Square Pianos at.....$8
3 Square Pianos at.....$10
7 Square Pianos at.....$15

ORGANS.

6 Organs at $4.50
3 Organs at $15.00
2 Organs at $25.00
1 Organ at $45.00

Furniture of Merit

Beautiful Carpets, Upholsteries, Etc.

IT WILL PAY YOU TO SEE IT.

WHATEVER YOU NEED TO BEAUTIFY AND ADD TO YOUR HOME FURNISHINGS—HERE IT IS. WHATEVER YOU WISH TO PAY, MUCH OR LITTLE, WE CAN PLEASE YOU IN OUR TREMENDOUSLY COMPLETE STOCK. COME SEE IT BEFORE YOU BUY—IT WILL PAY YOU WELL, NOT ONLY BECAUSE OF OUR LOW PRICES, BUT BECAUSE OF OUR UNUSUALLY ACCOMMODATING TERMS.

Two Specials As An Instance Of What We're Doing Every Day.

PARLOR TABLE.

Ordinarily sold at $14.00, an exceptional bargain at the special price of..... $6.98

Quartered Golden Oak, extra massive, finely carved and polished; claw glass ball feet.

MORRIS CHAIR.

A thoroughly good value at $10.00, at the special price of..... $5.98

Oak or Mahogany frame, handsomely carved and polished; beautiful Velour cushions, hair filled, four different positions of back.

Remember a small deposit will send home your purchase.
Monthly Payments To Suit YOUR CONVENIENCE.

We Guarantee Satisfaction To Every Customer, and Will At Any Time Take Back or Exchange Any Article Not Satisfactory.

D. Wolff & Co.

81-83 Market Street, Newark, N. J.

SCHEUER'S SPECIALS

FOR THURSDAY, FRIDAY AND SATURDAY.

Flour—Scheuer's Best Minnesota Patent, a barrel.....$5.18
24½ lb bag 68c

Buckwheat—New Sussex County Buckwheat Flour, 12 pound bag 39c

Flour—Hecker's Hygenic, whole wheat flour, 12-lb bag.....39c

Graham Flour, fresh ground, 6-lb bag 17c

Corn Meal, granulated, yellow corn meal, 6-lb bag.....14c

Oatmeal, Best White Rolled Oats, 6-lb bag 21c

Barley, New Coarse Barley, 3-lb bag 11c

N. O. Molasses, finest quality, best Plantation, open kettle, gallon, 58c; a quart.....15c

Syrup, Golden Drips, pure sugar syrup, a gallon 49c; a quart 13c

Sweet Cider, Hunterdon Co., cider a gallon 25c

New Mince Meat, Brick's 5-lb tin pails 63c

In Bulk, a lb.....10c

Prunes, Santa Clara, all perfect fruit, 3-lb carton.....25c

String Figs, for stewing, a lb 10c

Fancy large Layer Figs, a lb 15c 2 lbs for 25c

Pulled Figs, Royal Locums, 2-lb box 35c

Pumpkins, fancy large, Golden Pumpkins, worth 20c, each 10c

Florida Oranges, sweet and juicy, a dozen.....22c, 30c & 35c

Grape Fruit, choice juicy fruit, four for 25c

Apples, choice table fruit, pony basket 29c

Spinach, Fresh Jersey Spinach, 4 quarts 15c

Sweet Potatoes, choice Virginias, pony basket 21c

White Potatoes, choice N. Y. State, pony basket 19c

Celery, choice crisp Jersey celery, a bunch 13c

Choice N. Y. State Potatoes, a bbl - - - - - $2.25

$1.00 in Stamps With Any of the Following:

1 box Gold Medal Cocoa.....18c
1 box Hasty Lunch Chocolate 18c
1 bottle Vanilla Extract.....15c
1 bottle Lemon Extract.....15c
1 package Farina.....10c
1 package Hasty Tapioca.....10c
3-lb package Rice.....20c
2-lb package Rolled Oats....10c
1 package Parlor Matches....12c
1 bottle Royal Shoe Dressing..10c
2 cakes Scouring Soap, each...5c

$1 in Stamps With Any of the Following:

1 Jar Table Syrup.....13c
¼-lb package Black Pepper..10c
¼-lb package Cinnamon.....12c
¼-lb package Cloves.....12c
1 package Macaronni.....10c
1 bottle Scheuer's Catsup....13c
1 bottle Cider Vinegar.....10c
1 can Baked Beans.....10c
1 can Black Jack Stove Polish 10c
1 box Talcum Powder.....10c
1 box Tooth Powder.....10c
8-lb bag Salt.....10c

In Our Meat Dept.

Prime Legs Canada Mutton, lb 14c
Legs Genuine Spring Lamb, lb 16c
Best Cuts Rump Roast or Rump Corned Beef, lb.....12c
Home-made Sausage, lb.....14c
Fresh Pork, Shoulders, lb...12c
Hamburg Steak, lb.....10c
Philadelphia Scrapple, lb....10c
New Sauer Kraut, lb..... 4c

10 Stamps with Fancy Keefers Pears, a basket 35c	10 Stamps with Choice Large Bananas, a dozen 20c	20 Stamps with large bottle Harris' Witch Hazel, 25c	20 Stamps with 3-lb box Crescent Laundry Starch 20c
$5.00 Worth Stamps with large bottle Liquid Veneer 50c	20 Stamps with 3 large rolls Toilet Paper 25c	20 Stamps with 6 cakes Scheuer's German Borax Soap 25c	Chocolate Creams, fresh made, a lb 12c
Uneeda Biscuits, a package 4c	Oyster Crackers, Fresh Baked, a lb 5c	Vanilla Wafers, 13c kind, a lb 10c	Fig Bars, 12c kind, a lb 10c

Extra Stamps—TEAS.

120	STAMPS FREE WITH 1 pound Tea	70c
100	STAMPS FREE WITH 1 pound Tea	60c
70	STAMPS FREE WITH 1 pound Tea	50c
30	STAMPS FREE WITH 1 pound Tea	35c

Extra Stamps—COFFEES.

30	STAMPS FREE WITH 1 pound Coffee	32c
30	STAMPS FREE WITH 1 pound Coffee	29c
20	STAMPS FREE WITH 1 pound Coffee	27c
20	STAMPS FREE WITH 1 pound Coffee	23c

100 Stamps Free with 1 lb. Premium Baking Powder 45c

S. SCHEUER & CO.

GERMS CAUSE DYSPEPSIA

IF YOU DON'T KILL THE DISEASE GERMS THEY WILL KILL YOU. PEPSOIDS DRIVE THE GERMS OUT OF THE STOMACH AND REBUILDS IT. WRITE FOR A FULL SIZED BOTTLE—FREE.

A noted physician of Pittsburg, Pa., in a recent letter to Dr. Oidman says:

"In your prescription known as 'Pepsoids' you have given the medical world the greatest and most valued discovery in medicine of the present century. You have at last solved the problem that has baffled the skill of the best physicians of recent times, how to cure permanently all Acute or Chronic Stomach Diseases known as Dyspepsia, Indigestion, Catarrh of the Stomach and Digestive Weakness. I have used your prescription, 'Pepsoids,' in hundreds of cases without a single failure. I attribute the success of your treatment mainly to the fact that the disease germs of the stomach cannot resist Pepsoids. Your theory that most Stomach Diseases are brought about by multitudes of nefarious disease-breeding germs must be correct, judging from the remarkable results attained from the use of your 'Pepsoids.' I consider 'Pepsoids' the best and most valuable remedy yet discovered, for the treatment of stubborn stomach ailments."

Pepsoids cure Dyspepsia and all Stomach Diseases, in a new way, by repairing the wornout lining of the Stomach and at the same time, destroy all disease-breeding germs. Dyspepsia and the worst forms of Stomach Disorders once cured in this way never returns.

Pepsoids are sold at drug stores at 50c. a bottle on an absolute guarantee or money refunded.

If you have not used Pepsoids before, we will send you a 50-cent bottle FREE. Send us your name and address and you will receive promptly, a full sized bottle.

You do not obligate yourself to pay a cent. All we ask, after Pepsoids have cured or greatly benefitted you is, that you recommend Pepsoids to your friends. Try Pepsoids to-day—they will cure you. The Vio Chemical Co., Chicago, Ill. 9

CADMUS BROS., Norh and Watchung Ave., Plainfield, N. J.

Vail
JEWELER AND OPTICIAN

103 Park Ave.,
calls your attention to his
Rimless Glasses.
They Look Good and
You See Good.

SECOND-HAND MEN'S CLOTHING bought. Good prices given. Postal or note receives prompt attention.
I. RICHARD, 17 Somerset Street.

BUY YOUR FURNITURE AT Powlison & Jones.

149 & 151 East Front St.

TRY A PRESS WANT AD

W. V. SNYDER & CO.

Now that Winter's Near

When one is, of necessity, indoors so much more than during the days when we seek the cool shadows of the lawn, one's house should be so attractively decorated that even the "man of the house" is tempted to spend an evening home. That's difficult! Curtains, upholstery, portieres, draperies—these are the things which go so far in making up that difficulty. In short, don't let "him" go to the Club to get the luxurious surroundings he so much enjoys. 'Tis not necessarily expensive to thus make your "residence" your "home," as the following prices bear testimony. The fact that the prices are low enough to sell all of the following items quickly by personal purchases precludes us from extending the usual C. O. D., Telephone, or Mail Order courtesies on any of the articles in our

Sale of Fine Curtains and Upholstery.

Mercerized Tapestry Portieres—all new goods, in all the new and best colors. Your choice in either the fringed or corded styles, worth $8.00 per pair, special each curtain at $1.69

Ruffled Bobbinet Curtains—About 350 pairs, all 3 yards long, regular widths. All this season's patterns. Made on a very good quality of cable net. Any number of pretty patterns of lace edge and insertion. Regular $2.50 the pair—tomorrow, the pair $1.39

Irish Point Lace Curtains—500 pairs in all the new 1907 patterns. 10 different designs for you to select from. 3½ yards long by 54 inches in width; deep borders, some with cushion work. Regular $7.50, $8.50 and $10.00 values; tomorrow, pair $4.98

Scotch and French Lace Curtains—250 pairs in any number of patterns. All 3½ yards long. Beautiful Brussels and Arabian patterns. Regular $3.75 and $4.50 values. Special tomorrow, the pair $2.50

Plain Velour Special—Remnants in different shades of green, rose, gold, tan and red: A particularly good special because these remnants can be obtained but once a year only. Sell from the piece at $2.00, $2.50 and $3.00 the yard. Remnant piece, the yard ..... .98

Tambour Muslin—36 inches wide. Very pretty borders. All perfect goods. Just the thing to make bedroom and sash curtains. We have about one thousand yards. Regular 30c, 35c and 40c the yard. Tomorrow, the yard ..... .15

Renaissance Lace Curtains—full 3 yards long and 50 inches wide. Pretty patterns of lace insertion and edge. Made on a good quality of cable net. Regular $12.00 value. Special, the pair $5.98

Broad St. Cedar St. | **W. V. SNYDER & CO.** NEWARK, N. J. | **Broad St. Cedar St.**

Marshall & Ball Clothing
The Highest Type of Ready-to-Wear.

AN EASY SOLUTION OF

The Clothing Problem.

As the season advances the Clothing Problem grows in importance. And more men and young men than ever are finding an easy solution at the M&B Store. It requires only a glance at our garments to make the reason plain.

It's the unusual goodness end neat appearance of M&B Clothing that brings conservative men here and keeps them coming in greater numbers each season.

It's the clever touches of tailoring skill—that air of individuality and tone of refinement so pronounced in M&B Garments that draw young men who insist upon apparel that reflects all that is newest in fashion's realm.

Of our Fur Garments it is only necessary to say they are full of M&B excellence and economy.

Fall Suits, $10 to $30. Winter Overcoats, $12 to $48.
Fur Coats, $25 to $50. Fur Lined Coats, $80 to $225.

MARSHALL & BALL,

807-813 BROAD STREET, NEWARK, N. J.

Have You Seen Evergreen Avenue?

Take a look at the extensive improvements now being made on that beautiful eighty-foot boulevard between Park and Hillside Avenues. These beautiful houses and fine building plots, in the best residential section of Plainfield, are yours at bargain prices.

Now is the time to buy, as it is our intention to considerably increase the present cheap prices to more reasonable ones as soon as a few more properties have been sold.

Speculators investigate. Sure profits.

Central Park Realty Co.,

917 Watchung Avenue, Plainfield, N. J.
1133 Broadway, N. Y., Tel. Madison Square 2336
Or Your Own Broker.
10-12-1m-wfs

R. W. BARNES.

217 PARK AVE. 'PHONE 344-L.

A large variety of Pickles, Sauer Kraut, Pickled Lambs Tongue, Pigs Feet, Home-made Potatoe Salad, Baked Beans and Crullers; new Honey, Mince Meat, Boiled Ham, Corned Beef, Smoked Salmon, Imported and Domestic Cheeses.

Pennsy Raises Wages.

Philadelphia, Pa., Nov. 9.—At a special meeting of the Board of Directors of the Pennsylvania Railroad Company held Wednesday an increase of ten per cent. in the wages of all permanent employees of the company now receiving less than $200 a month was ordered. The increase takes effect December 1, 1906, and applies to all lines of the Pennsylvania, both east and west of Pittsburg. The official announcement of the increase says: "The Board takes this action by reason of the increased cost of living and the present great prosperity of the country in which the Pennsylvania Railroad shares, and which has made it possible for the company to make an increased distribution to its shareholders.

Raise on Reading Lines.

New York, Nov. 9.—It was announced by the Reading Railroad Company on October 17 that the wages of all engine drivers, firemen, conductors, brakemen and all others of that class on all divisions, would be raised from five to ten per cent. to take effect from October 1.

Alvord Cook, of Rahway, was in town yesterday calling on friends. He was chosen one of the water commissioners of his town at the election on Tuesday.

FOOLISH OLD CUSTOMS.

Antiquated and Silly Ideas That Still Prevail in European and Asiatic Courts.

Time has not brought about a readjustment of many of the antiquated customs that surround royalty. When the king of Spain was 12 years of age he one day had the misfortune to slip and fall down a flight of the palace steps. The fall would very probably have been attended with fatal results had it not been for a servant who extended a kindly hand and saved his young master by breaking the fall.

But, by a stringent rule of Spanish etiquette, no servant may dare touch the sacred person of the king, and for this "grave" offense the servant was at once dismissed from his position.

By a remarkable law of royal etiquette, which has existed for a number of years past at the court of Siam, no person is permitted to sleep in an apartment situated above that occupied by the king. A deliberate breach of this rule has on more than one occasion been punished by death.

Recently, when the king of Siam paid a visit to Paris, a number of bedrooms were reserved directly above that in which the king was to have slept, for the dusky followers of the royal visitor. The blunder caused great consternation among the fearful courtiers, until the matter was explained to the management and duly rectified. All the courtiers and servants were placed in bedrooms on floors below that occupied by the sovereign.

When the emperor or empress of China appears in public, no other person is allowed to occupy a higher place. Therefore, on such occasions the shutters of all buildings are drawn, and the upper parts of the houses past which the royal procession is expected to move are deserted, the inhabitants swarming to the ground floors in order to show due reverence to their rulers.

LIFE OF ADVENTURE.

President Diaz of Mexico Has Had Many Narrow Escapes from Death —Hid in Sofa Seat.

Porfirio Diaz, seven times president of Mexico, has had some wonderful adventures. Most amazing of all was his escape from his opponents' clutches on the steamship City of Havana. A splash of a man overboard was heard by the ship's watch at night, and Diaz was at once sought for and missed, while a ship's buoy was missing also. As it was found a little later thrown up on shore there was little doubt that Diaz had made good his escape. Nevertheless, the steamer, on its arrival at Vera Cruz, was rigorously and minutely searched—in vain. Still, the commandant of the port surrounded the vessel while in harbor with boats manned by soldiers to preclude all possibility of his escape. But he escaped, nevertheless. After having been for seven days and nights sewn up, half-suffocated, in a soft seat in the purser's cabin, where he had again and again been sat upon by the officers who were searching for him, he contrived, in the disguise of a sailor, to pass undetected through the cordon of blockading boats.

Cold Friday.

There seems to be an agreement that the "Cold Friday" was January 19, 1810. The day before had been very warm, with southerly wind, the thermometer in some places going as high as 60 degrees. Toward sunset there was an appearance of a coming storm, like a heavy thunder shower. It burst upon the western part of Massachusetts about sunset, or a little later, in a snow squall, from the northwest, of terrific violence, with the power and fury of a tornado. Desolation marked its course. The cold increased with great rapidity. At midnight the thermometer was at zero and the next morning at 29 degrees below, and in some places lower. Friday was insufferably cold. The wind was strong and the thermometer did not rise to zero over much of New England and in New York and in Canada it was still lower. The storm passed over a large part of the country, and everywhere with a great degree of cold.

Ever Triumphant Faith.

A good old English mother had two sons on the sea, captains of vessels. She used to pray mornings, noon and night, for their safety. But there came a time when one son was leaving England for Gibraltar and the other was leaving Gibraltar for England. Now, if the dear old lady prayed that the wind would blow with the son leaving home, it would be a contrary wind to the son coming home. The perplexed woman was at a standstill before the throne of grace; but at last it occurred to her that instead of praying for fair wind she had better pray for a side wind, and the side wind was favorable to both captains.

This illustrates how faith comes to our relief.—Rev. Dr. Madison C. Peters.

Why?

At the Hampton (Va.) Indian school, a teacher, in endeavoring to overthrow the Indian belief that the earth is flat, stands still, and that the sun passes over and under it every 24 hours, said, in conclusion:

"So you see that it is the earth that goes around, while the sun stands still."

A tall boy asked:

"Then what for you tell us one story about man in the Bible—I forget his name—strong warrior—fight all day, but get dark so can't fight, and he say: 'Sun, stand still!' What for he say that if sun all time stand still?"

SPECIAL DEPARTMENT.

Small accounts, as well as large, are welcomed in our Special Department. $5.00 will start an account and then deposits of any amount may be made.

3½ per cent. interest is paid and compounded semi-annually.

An account added to systematically increases at a surprisingly rapid rate. We invite you to open such an account with us.

THE PLAINFIELD TRUST COMPANY

Football and General Sports

FOOTBALL.

The Holy Cross church football eleven will play a return game with the Ashtons, of East Orange, at the latter place, tomorrow. In the first game the teams scored 6 to 6, and the local boys hope to win tomorrow. In the evening the Boys' Club of Holy Cross church will give a reception at the parish house to new members. There will be an entertainment and refreshments.

The Plainfield Athletic Association will meet the Clark Athletic F. C., of Newark, on the Plainfield ground, Clinton avenue and South Second street, tomorrow afternoon in a game of association football. The Newark team will be strongly represented and an interesting game is expected. The contest will begin at 3 o'clock. The Plainfield team is improving fast and will have out its regular team, the lineup being as follows: Goal, McNease; fullbacks, Craig and Scott; halfbacks, Farrow, Turner and McCoombes; forwards, McGregan, Boyd, Jameson, Sutton and Buckland.

ROD AND GUN.

P. A. McVoy and George Scribner left for Hunterdon county this morning, to be on hand in the rich rabbit country when the law frees the triggers tomorrow. They are both crack shots.

(Other sporting news on page three).

Money Scattered for Mile.

Baltimore, Md., Nov. 9.—Crowds of men and boys are picking up five, ten, fifty and hundred dollar notes and gold coins scattered for a mile along the Northern Central Railway in Baltimore county, where Calvin S. Harlan was killed by a train yesterday. Mr. Harlan was an eccentric, middle aged Quaker, who would not trust his money to banks and carried it in his pockets. When the train hit him it picked up his body and carried it a mile.

Give Britons Holiday.

Colon, Panama, Nov. 9.—In response to a petition John F. Stevens, chief engineer of the Panama Canal, readily granted a holiday today to British canal and railroad employes throughout the zone to celebrate the birthday of King Edward. A great majority of the inhabitants of Colon are British subjects, and today promises to be a red letter day in the history of the town.

THE MODERN NAZARETH.

Boyhood Home of Jesus Is Now an Up-to-Date and Cosmopolitan City.

Nazareth, where Jesus spent his boyhood, calls to mind a picture of a hazy, half-mythical village of the far east. The Palestine of to-day is a network of railroads and telegraph wires. Modern hotels with elevators and bell boys now occupy sacred places of history.

Cafes stand where once the hosts of Israel fought, contending with chariots and horsemen. The awkward camelback is transplanted by the compartment car. One would look in vain for the hospitable villager standing at the door of his humble flat-roofed home. Tall, slanting-roofed buildings predominate, with fresh red tiles imported from France.

In a prominent place on the brow of a hill stands the English orphanage, which provides for the education of the orphans of Palestine. English and Arabic are taught here, as well as housekeeping and needlework.

A telegraph station, with an Armenian operator in citizen's dress, keeps Nazareth in touch with the world. Here, when occasion demands, messages can click their way across to America.

TAKING NO CHANCES.

Man Sought Safety from Lightning by Assuming Position a la Alligator.

The police at No. 4 station are anxiously trying to solve this query: "Why does lightning never strike an alligator?"

During the storm the other afternoon Patrick Lacey, the colored policeman attached to the station, and who is at present engaged in janitor work, was cleaning the walls, when the lightning struck the gong of the patrol wagon. That was enough for Lacey, who did not stand upon the ceremony of his going, but went.

The attaches of the station searched for him for about two hours, apprehensive that the lightning had got him, but ultimately Inspector R. S. Gray found him lying flat on his stomach on a pile of sawdust in the cellar. On being asked what he was doing there, Lacey put this query to the inspector:

"Did you ever hear of an alligator being struck by lightning?"

"No; why?"

"It is for that reason I am on my stomach."—Pittsburg Press.

HIS POWERFUL PLEA.

How Kentucky Colonel Prayed for Divine Aid in the Hour of Extreme Peril.

Colonel Throckmorton, a distinguished Kentuckian, was once a passenger on a wooden sailing vessel on the high seas, when a frightful storm burst and the vessel became waterlogged. The passengers were crying and appealing to heaven for aid. Colonel Throckmorton edged over to the side of the captain and said: "Tell me, is there really any danger?" "You see what the rest of the passengers are doing," replied the captain; "they are making their peace with God. If you ever do any praying, colonel, you might do so with perfect propriety at this juncture. The vessel can't live five minutes." The colonel straightened himself, lifted his hat, looked up to the scowling sky with a reverent mien, and exclaimed: "Almighty God, if you ever intend to do Colonel Throckmorton, of Kentucky, a favor, now is your time to do it!"

The Southern California Liar.

When one wants to express an opinion as to an untruth, he will often say the party spoken of is a prevaricator, then again he might say "stretching the truth," but in the instance of the Los Angeles production and circulated at the Vegas is an unadulterated, pusillanimous liar. It is a liar doubly distilled, the essence being of such proof and superiority along that line that the per cent is undistinguishable. A polished liar sometimes gains the confidence of its readers, but one so brazenly untruthful as is the dodger spoken of it not only brings down on it the ridicule but the contempt as well of every fair-minded person in the country.—Caliente (Nev.) Express.

Easy for Fishermen.

"Staff officers at Delagoa bay," says a South African newspaper, "had one of the most remarkable fishing catches on record in the Umbeluzi. They went up in a launch and were lying at anchor in the dark one evening, with a lantern burning. Attracted by the light a number of fish leaped into the boat, and these were followed in quick succession by others. Some of the party had their hats knocked off, and were naturally alarmed. The fish, members of a large shoal, continued leaping into the boat thick and fast, and when a count was possible it was found that nearly 400 of them were in the boat. They ran to about a foot in length, and made good eating."

Changed Conditions.

"From Philadelphia, are you?" said the traveling acquaintance. "I know a man in your town named Biggs; he's an officeholder."

"Oh! yes, Bill Biggs!" replied the Philadelphian; "he's given up the office he held."

"You don't say? Why, he told me his job was a little sinecure."

"Yes, but after the recent election it became a little insecure."

Diamond Thieves Foiled.

New York, Nov. 9.—Four men entered the apartment of Mrs. Rose Mogurowsky, wife of a diamond merchant, on the second floor of No. 140 Henry street, yesterday morning and tried to batter their way into a room in which he had $30,000 in diamonds in a safe. Blocked by her and fearing capture, they ran to Rutgers street, one of theh, Harry Arenberg, of Mills Hotel No. 2 stopping now and then and firing a revolver over the heads of some two thousand persons who were chasing them. Three of the men got away, but Arenberg was caught outside District Attorney Jerome's house, No. 5 Rutgers street, and disarmed by three men in a fight in which all four rolled into Mr. Jerome's basement.

Mono Rail Route to Coney.

New York, Nov. 9.—J. S. Bache & Co., of No. 42 Broadway, announce yesterday that they were prepared to furnish a large part of the money required to build a mono-rail elevated railroad system from the Brooklyn bridge to Coney Island, provided the city grants a franchise on favorable terms. This announcenouncement was made in a letter presented to the Rapid Transit Commission at a hearting of the Committee on Plans and Contracts. A speed of sixty-five miles an hour is promised.

Mother and Babes Burn.

New York, Nov. 9.—In the narrow hallway of a tenement house in No. 366 Madison street last night a mother and her four small children were burned to death and forty women and children were rescued from the blazing rooms or taken from the fire escapes, where many of them were so seriously burned that they may die.

—For best results try The Daily Press.

ROTH & Co

NEW JERSEY'S LEADING BUTCHERS

MARKET NEWS

FOR SATURDAY, NOV. 10, 1906.

Jersey Pork Loin, to Roast 14c lb

Small Fresh Hams - - 10c lb

Stewing Chickens 12½c per lb

Phila. Capons,
Turkeys,
Broilers,
Ducks,
Jersey Veal.

Sausage, our own make - 14c lb

Strictly fresh eggs, for Sat. only 14c lb

ROTH & Co — NEW JERSEY'S LEADING BUTCHERS

132 E. Front St. Tel. 208.
Plainfield, N. J.
38 Markets in the State.

THE DIME SAVINGS INSTITUTION HAS REMOVED TO NO. 139 EAST FRONT STREET, BUILDING FORMERLY OCCUPIED BY THE PLAINFIELD TRUST COMPANY, WHILE ALTERATIONS ARE BEING MADE TO THEIR PRESENT BUILDING.

Flyer! Another lot of that excellent fleece-lined extra heavy Men's Underwear. Special Price 38c

WEINBERGER'S

NEW YORK CLOTHING CO.

202 W. FRONT ST., PLAINFIELD, N. J.

The Largest Retail Clothiers in Union County.

Flyer! Boys' and Girls' strictly all-wool extra heavy weight Sweaters, sold always at $2. Special 98c

See Our Famous $10.00 & $12.00 **Suits and Overcoats**

You will find here the greatest variety in the city.
The very latest in style, cut, make and material.
Perfect satisfaction in fit guaranteed.
We positively give you more value and better value than any clothing house in the State. To be well dressed and save money buy of us.

Men's Suits and Overcoats $10

These suits and overcoats will compare favorably with any $15 quality of any other house in material, workmanship and as to fit. You can look around as much as you will but you will agree with us that there are none to compare with ours at.....$10.00

Men's Suits and Overcoats $12

Twenty dollars worth you will say when you see these suits and overcoats. Such style, such grace are exhibited in these garments as to make one's mouth water when you try them on. They are honestly worth your time to look at them, at $12.00

Men's Suits and Overcoats $15

Custom tailoring can make no better garments than these when you consider the time and patience our workmen have given to build these suits and overcoats, inside and outside, to make them the perfection they are. You will wonder; at $15.00

WHAT'S DOING IN THE BOYS' DEPT.

BOYS' RUSSIAN OVERCOATS. Smart little overcoats, brass buttons, emblem on sleeve; sizes 2½ to 10 years $2.65

BOYS' RUSSIAN OVERCOATS. Strong, $5.00 values, in some excellent materials, greys, blues and mixtures $3.45

ELEGANT SUITS AT $2.65. Boys' Double-breasted, Norfolk, Blouse, Russian, Buster Brown and Knicker Suits $2.65

FURNISHING SPECIALS.

Root's Tivoli Underwear.....98c
Blue Flannel Shirts.....95c
All-wool Sox, all colors.....15c
New Fall Neckwear.....25c
Fancy Init'l Handkerchiefs, 12½c
Cadet Kid Gloves.....98c
Fancy Soft Shirts.....48c

New York Clothing Co.

202 West Front St., Plainfield, N. J.

Balloons Free to Customers at the Mill End Sale.

One balloon will be given each customer who buys 50c worth or more. This offer holds good while the several thousand balloons last. There is a peculiar charm about these balloons—make the children happy with one.

FREEHOLD AND PLAINFIELD N.J. Levy Bros' TWO STORES

115 West Front St., Plainfield, N. J.

15 MINUTE SALES.

We will give all during the day of the first 3 days of the sale a series of 15 minute specials, when well-known goods will be sold at unheard of prices. The first will be

. Umbrellas 15c.
Starting at 9 a. m. sharp Saturday.

At 9:30
Ladies' Outing Flannel Petticoats 15c.
10 o'clock—Hems'ed Handkerchiefs 1c.
11 o'clock—Toweling 1⅜c yard.
Other time limited specials will be announced on the floor.

SECOND MILL END SALE.

Starts at Our Store Saturday, November 10th, at 9 o'clock. WILL CONTINUE TWO WEEKS.

Mill Ends sale of **Corsets, Hosiery, Underwear, Gloves and Furnishings.**
Mill End prices on **Millinery.** Mill End Sale of **Cloaks.** Mill End Sale of **Ribbons and Laces.**
5,000 Yards of **Wash Goods.** Mill Ends of all sorts 4½c yard.
Mill End Sale of **Silks 29c yard.** Checks and Colors.
Mills Ends of **Plaid Dress Goods 8c yard,** value 15c.
Bleached Turkish Towels 5c each.

REMEMBER OUR "MILL END" OF LAST YEAR? Of course you do; it made such a lasting impression on the public that they are still talking about it. Nothing Plainfield, or we might say the whole of New Jersey, ever saw or heard of could anyway near approach it in volume and values.

The immense throngs of people surging through the store eagerly partaking of the harvest of good things offered them, and not satisfied with the first visit, would come again and again, for the irresistible bargains—they must have more.

But we intend this "Mill End" Sale to as far eclipse the last as that did all other sales. Each department will have more than three times the amount of good things, and such good things as they are—wait till you see them.

A Mill End Sale of Handkerchiefs.

Handkerchiefs by the bunch! Did you ever see a home with too many handkerchiefs in it? Did you ever buy handkerchiefs by the bunch?

We will sell you a whole bunch for about the price of one or two handkerchiefs, and my, oh my!

Mill Ends of Floor Oil Cloth 19c a square yard.

Dress Goods and Silks.
At Mill End Sale.

Grand lot of fancy plaids and novelty, good value from 39c to 50c for 25c a yard.
75c Guaranteed Black Taffeta, 49c
Black and Colored Taffeta Silk 29c

Men's Furnishings.

Men's Shirt and Drawers, heavy and slightly soiled.....24c
Men's 50c Heavy Fleeced Underwear for 39c
Mill End Sale of Sox, 10c kind, for 6c
Odd lot of Men's Collars, linen and celluloid (soiled), for..1c
Men's Hemstitched Handkerchiefs for 3½c
Men's Blue Flannel Shirts....50c
Men's Overalls 43c
Men's 15c Black Sox for.....9c

Furs.

Special sample line of Scarfs, value up to $5.00, sale price $2.98.

Mill Ends of Muslins.

Good yard wide Muslin, yard 4⅞c
Cheese Cloth, yard.....3½c
Yard wide White Cambric, made by Lonsdale Mill 8½c
10c Heavy Muslin.....7½c
72x90 Hemmed Sheets.....39c
Linen finished Sheets 49c
42x36 Pillow Cases.....9½c
Bleached Table Damask.....22c
Satin finish Mercerized Table Damask, 69c kind, German bleached, for 49c
Napkins, a dozen 49c

Cloaks.

A sample line of Tourist Coats for ladies and misses in beautiful shadow plaid effects, artistically trimmed, at $3.98, $4.98, $5.98, $7.98, $10.98, etc.
Children's bearskin, astrachan and boucle cloaks, special at $2.98, $3.98 and $5.98.
Some choice styles of ladies' kersey coats, in castors, tans, blacks and grays, elegantly tailored, at $5.98, $8.98, $10.00 and $18.48.
Coats worth $10.00 at.....$5.95

Skirts.
All Styles—All Materials.
Broadcloth, cheviots, English mixtures and Panamas at
Sensational Low Prices.
Skirts worth $2.98, price $1.98
Skirts worth $3.98, price $2.95
Skirts worth $5.98, price $3.49

Two Big Specials in Suits.
Plaids and Plain Materials, values up to $18, at $9.98 and $11.98.

Ribbons.

All silk Ribbons, 3 to 5 inches wide, worth up to 25c, for 10c yard.
All silk, Persian and plaid Ribbons, worth 39c to 75c a yard, mill end price.....25c

Hoisery, Gloves, Underwear At Mill End Prices.

Misses' Fleece Ribbed Vests and Pants for 23c
Ladies' Black Stockings, maco yarn, the best 19c stockings made; sale price 11c
Boys' 15c school stocking for 10c
Ladies' 25c stockings for....19c
Infants' 25c cassimere hose; silk heel and toe 19c
Ladies' $1.00 Kid Gloves for 73c
Long Kid Gloves, usually $3, $1.98
Ladies Cape Gloves for.....99c

Blankets, Quilts, Etc.

Good white Fleece Blankets, pair 49c
11-4 Blankets, worth $1.75 and $2.25, for ..... 98c and $1.25
Extra big high grade Blankets, value $5.00, for $3.49
Quilts, wool and cotton filled, extra size, usually $1.25 and $1.50 .....97c
Fine Sateen Quilts, filled with white cotton $1.79

Children's Muslin Drawers, pr. 9c
75c Muslin Gowns.....49c

Two Cents an Inch for Corset Models. Oh! What a Price!

We will sell Corsets made by Warner Brothers at 2 cents an inch. Who ever heard of a sale like that? Yes, only 2 cents an inch, that means if you wear size 18 your corset will cost you 36c; if you wear 20 your corset will cost you 40 cents; you see what a bargain you get. These corsets are all steel boned.

Mill Ends of Outing Flannel yard 5½c
10c Outing Flannel 7½c
Outing Flannel Petticoats....25c
75c Outing Gowns for.....39c
Good Oil Cloth, yard.....10c
Assorted lot of umbrellas for men and ladies, all during the sale, 49c, 69c and 98c, worth up to $2.00.
Embroideries, values up to 25c; sale price 10c
Hand Bags up to $1, for.....49c
Lot of Belts, up to 25c, for....9c
Toilet Paper, 6 rolls for.....23c
8c Toweling for.....5¾c
19c Huck Toweling for....12½c
$2.50 black sateen Petticoats, 1.25.
Ladies' Shirt Waists, value $1.50, for 98c

THE DELUGE

By DAVID GRAHAM PHILLIPS, Author of "THE COST," etc

(COPYRIGHT 1905 by the BOBBS-MERRILL COMPANY)

XXV.

THE WEAK STRAND.

No sane creature, not even a sane bulldog, will fight simply from love of fighting. When a man is attacked, he may be sure he has excited either fear or cupidity, or both. As far as I could see, it was absurd that cupidity was inciting Langdon and Roebuck against me. I hadn't enough to tempt them. Thus, I was forced to conclude that I must possess a strength of which I was unaware, and which stirred even Roebuck's fears But what could it be?

Besides Langdon and Roebuck and me there were six principals in the proposed Coal combine, three of them richer and more influential in finance than even Langdon: all of them except possibly Dykeman, the lawyer, or navigating officer of the combine, more formidable figures than I. Yet none of these men was being assailed. "Why am I singled out?" I asked myself, and I felt that if I could answer, I should find I had the means wholly or partly to defeat them. But I could not explain to my satisfaction even Langdon's activities against me. I felt that Anita was somehow, in part at least, the cause; but, even so, how had he succeeded in convincing Roebuck that I must be clipped and plucked into a groundling?

"It must have something to do with the Manasquale mines," I decided. "I thought I had given over my control of them, but somehow I must still have a control that makes me too powerful for Roebuck to be at ease so long as I am alive and armed." And I resolved to take my lawyers and search the whole Manasquale transaction—to explore it from attic to underneath the cellar flooring. "We'll go through it," said I, "like ferrets through a ship's hold." As I was finishing breakfast, Anita came in. She had evidently slept well, and I regarded that as ominous. At her age, a crisis means little sleep until a decision has been reached. I rose, but her manner warned me not to advance and try to shake hands with her.

"I have asked Alva to stop with me here for a few days," she said formally.

"Alva!" said I, much surprised. She had not asked one of her own friends; she had asked a girl she had met less than two days before, and that girl my partner's daughter.

"She was here yesterday morning," Anita explained. And I now wondered how much Alva there was in Anita's firm stand against her parents.

"Why don't you take her down to our place on Long Island?" said I, most carefully concealing my delight—for Alva near her meant a friend of mine and an advocate and example of real womanhood near her. "Everything's ready for you there and I'm going to be busy the next few days—busy day and night."

She reflected. "Very well," she assented presently. And she gave me a puzzled glance she thought I did not see—as if she were wondering whether th enemy was not hiding new and deeper guile under an apparently harmless suggestion.

"Then I'll not see you again for several days," said I, most businesslike. "If you want anything, there will be Monson out at the stables where he can't annoy you. Or you can get me on the 'long distance. Good-by. Good luck."

And I nodded carelessly and friendlily to her, and went away, enjoying the pleasure of having startled her into visible astonishment. "There's a better game than icy hostility, you very young, young lady," said I to myself, "and that game is friendly indifference."

Alva would be with her. So she was secure for the present and my mind was free for "finance."

At that time the two most powerful men in finance were Galloway and Roebuck. In Spain I once saw a fight between a bull and a tiger—or, rather the beginning of a fight. They were released into a huge iron cage. After circling it several times in the same direction, searching for a way out, they came face to face. The bull tossed the tiger; the tiger clawed the bull. The bull roared; the tiger screamed. Each retreated to his own side of the cage. The bull pawed and snorted as if he could hardly wait to get at the tiger; the tiger crouched and quivered and glared murderously, as if he were going instantly to spring upon the bull. But the bull did not rush, neither did the tiger spring. That was the Roebuck-Galloway situation.

How to bait Tiger Galloway to attack Bull Roebuck—that was the problem I must solve, and solve straightway. If I could bring about war between the giants, spreading confusion over the whole field of finance and filling all men with dread and fear, there was a chance, that in the confusion I might bear off part of my fortune. Certainly, conditions would result in which I could more easily get myself intrenched again; then, too, there would be a by no means small satisfaction in seeing Roebuck clawed and bitten in punishment for having plotted against me.

Mutual fear had kept these two at peace for five years, and most considerate and polite about each other's "rights." But while our country's industrial territory is vast, the interests of the few great controllers who determine wages and prices for all are equally vast, and each plutocrat is tormented incessantly by jealousy and suspicion; not a day passes without conflicts of interest that adroit diplomacy couud turn into ferocious warfare. And in this matter of monopolizing the coal, despite Roebuck's earnest assurances to Galloway that the combine was purely defensive, and was really concerned only with the labor question, Galloway, a great manufacturer, or, rather, a huge levier of the taxes of dividends and interest upon manufacturing enterprises, could not but be uneasy.

Before I rose that morning I had a tentative plan for stirring him to action. I was elaborating it on the way down town in my electric. It shows how badly Anita was crippling my brain, that not until I was almost at my office did it occur to me: "That was a tremendous luxury Roebuck indulged his conscience in last night. It isn't like him to forewarn a man, even when he's sure he can't escape. Though his prayers were hot in his mouth, still, it's strange he didn't try to fool me. In fact, it's suspicious. In fact—"

Suspicious? The instant the idea was fairly before my mind, I knew I had let his canting fool me once more. I entered my offices, feeling that the blow had already fallen; and I was surprised, but not relieved, when I found everything calm. "But fall it will within an hour or so—before I can move to avert it," said I to myself.

And fall it did. At eleven o'clock, just as I was setting out to make my first move toward heating old Galloway's heels for the war-path, Joe came in with the news: "A general lockout's declared in the coal regions. The operators have stolen a march on the men who, so they allege, were secretly getting ready to strike. By night every coal road will be tied up and every mine shut down."

Joe knew our coal interests were heavy, but he did not dream his news meant that before the day was over we would be bankrupt and not able to pay fifteen cents on the dollar. However, he knew enough to throw him into a fever of fright. He watched my calmness with terror. "Coal stocks are dropping like a thermometer in a cold wave," he said, like a fireman at a sleeper in a burning house.

"Naturally," said I, unruffled, apparently. "What can we do about it?"

"We must do something!" he exclaimed.

"Yes, we must," I admitted. "For instance, we must keep cool, especially when two or three dozen people are watching us. Also, you must attend to your usual routine."

"What are you going to do?" he cried. "For God's sake, Matt, don't keep me in suspense!"

"Go to your desk," I commanded. And he quieted down and went. I hadn't been schooling him in the fire-drill for fifteen years in vain.

I went up the street and into the great banking and brokerage house of Galloway and Company. I made my way through the small army of guards, behind which the old beast of prey was intrenched, and into his private den. There he sat, at a small, plain table, in the middle of the room without any article of furniture in it but his table and his chair. On the table was a small inkstand, perfectly clean, a steel pen equally clean, on the rest attached to it. And that was all—not a letter, not a scrap of paper, not a sign of work or of intention to work. It might have been the desk of a man who did nothing; in fact, it was the desk of a man who had so much to do that his only hope of escape from being overwhelmed was to despatch and clear away each matter the instant it was presented to him. Many things could be read from the powerful form, bolt upright in the stiff chair, and from the cynical, masterful old face. But to me the chief quality there revealed was that quality of qualities, decision—the greatest power a man can have, except daily courage. And old James Galloway had both.

He pierced me with his blue eyes, keen as a youth's, though his face was seamed with scars of seventy tumultuous years. He extended toward me over the table his broad, stubby white hand—the hand of a builder, of a constructive genius. "How are you, Blacklock?" said he. "What can I do for you?" He just touched my hand before dropping it, and resumed that idol-like pose. But although there was only repose and deliberation in his manner, and not a suggestion of haste, I, like every one who came into that room and that presence, had a sense of an interminable procession behind me, a procession of men who must be seen by this master-mover that they might submit important and pressing affairs to him for decision. It was unnecessary for him to tell any one to be brief and pointed.

"I shall have to go to the wall today," said I, taking a paper from my pocket, "unless you save me. Here is a statement of my assets and liabilities. I call to your attention my Coal holdings. I was one of the eight men whom Roebuck got round him for the new combine—it is a secret, but I assume you know all about it."

He laid the paper before him, put on his nose-glasses and looked at it.

"If you will save me," I continued, "I will transfer to you, in a block, all my Coal holdings. They will be worth double my total liabilities within three months—as soon as the reorganization is announced. I leave it entirely to your sense of justice whether I shall have my part of them back when this storm blows over."

"Why didn't you go to Roebuck?" he asked without looking up.

"Because it is he that stuck the knife into me."

"Why?"

"I don't know. I suspect the Manasquale properties, which I brought into the combine, have some value, which no one but Roebuck, and perhaps Langdon, knows about—and that I in some way was dangerous to them through that fact. They haven't given me time to look into it."

A grim smile flitted over the face. "You've been too busy getting married, eh?"

"Exactly," said I. "It's another case of unbuckling for the wedding-feast and getting assassinated as a penalty. Do you wish me to explain anything on that list—do you want any details of the combine—of the Coal stocks there?"

"Not necessary," he replied. As I had thought, with that enormous machine of his for drawing in information, and with that enormous memory of his for details, he probably knew more about the combine and its properties than I did.

"You have heard of the lockout?" I inquired—for I wished him to know I had no intention of deceiving him as to the present market value of those stocks.

"Roebuck has been commanded by his God," he said, "to eject the free American labor from the coal regions and to substitute importations of coolie Huns and Bohemians. Thus, the wicked American laborers will be chastened for trying to get higher wages and cut down a pious man's dividends; and the downtrodden coolies will be brought where they can enjoy the blessings of liberty and of the preaching of Roebuck's missionaries."

I laughed, though he had not smiled, but had spoken as if stating colorless facts. "And righteousness and Roebuck will prevail," said I.

He frowned slightly, a sardonic grin breaking the straight, thin, cruel line of his lips. He opened his table's one shallow drawer, and took out a pad and a pencil. He wrote a few words on the lowest part of the top sheet, folded it, tore off the part he had scribbled on, returned the pad and pencil to the drawer, handed the scrap of paper to me. "I will do it," he said. "Give this to Mr. Farquhar, second door to the left. Good morning." And in that atmosphere of vast affairs speedily dispatched his consent without argument seemed, and was, the matter-of-course.

I bowed. Though he had not saved me as a favor to me, but because it fitted in with his plans, whatever they were, my eyes dimmed. "I shan't forget this," said I, my voice not quite steady.

"I know it," said he curtly. "I know you."

I saw that his mind had already turned me out. I said no more, and withdrew. When I left the room it was precisely as it had been when I entered it—except the bit of paper torn from the pad. But what a difference to me, to the thousands, the hundreds of thousands directly and indirectly interested in the Coal combine and its strike and its products, was represented by those few, almost illegible scrawlings on that scrap of paper.

(CONTINUED.)

FRESH PORK.

The freshest, juiciest and sweetest corn-fed pork on the market, made into sausage, and the greatest care is taken in the making. Remember we have a choice supply always on hand of Beef, Mutton, Lamb and Chickens. The source of supply is carefully considered, and we buy only the choicest. Our prices will be found low enough to please.

Fred. Endress,

131-135 W. Front St.

Tel. 155

21 YEARS IN BUSINESS

Why the Holt Diamond and Jewely Store Has Succeeded.

We have rivals in store appearance and we have rivals in store size, but to rival us

In Volume of Business

in quantity and quality of stock and low prices for high-grade Watches, Diamonds and Trustworthy Jewelry, is out of their powers.

Get It At Holt's,

at 6 Academy St., opp. P. O., Newark.

PUTTING EVERYTHING TOGETHER just right has a lot to do with the appearance of a picture.

PICTURE FRAMES

add to or detract from the effectiveness of pictures considerably. It is a specialty of ours to make the frame suit the picture. We like people to say how beautifully our frames and their pictures agree. You'll say it too if you will let us do some framing for you.

Plainfield Art Store.

Y. M. C. A. Building.

TO KILL THE DANDRUFF GERM.

Is the Only Possible Way of Having An Effective Cure.

If you see a woman or a man with luxuriant glossy hair, you may be sure neither has dandruff to amount to anything. In nearly every case where women and men have thin brittle hair, they owe it to dandruff. There are hundreds of preparations that "claim" to cure dandruff, but not one but Newbro's Herpicide tells you that dandruff is the result of a germ burrowing into the scalp, and that permanent cure of dandruff and its consequent falling and baldness, can only be had by killing the germ; and there is no other preparation that will destroy that germ but Newbro's Herpicide. "Destroy the cause, and you remove the effect." Sold by leading druggists. Send 10c. in stamps for sample to The Herpicide Co., Detroit, Mich.

AZIENZA

cures pimples and all inflammation of the skin. Used by people of refinement. Medicinal and toilet—25c and 50 cents.

CREAM.

Try a box of

DOBBINS' CIGARS.

Clear Havana Nickle Yara or any kind that you desire. Manufactured at 120 North avenue, opposite Kensington Hotel, Plainfield, N. J.

Plants and Cut Flowers.

CHARLES L. STANLEY

144 North Avenue. Telephone 468-W
Greenhouses—1126 South Ave., Tel. 331-J.
Floral Design Work Artistically made up at Short Notice.

GROCER

Staple and Fancy Lines. Best Minneapolis Flours. Down town prices duplicated and quality of stock the best. Prompt deliveries a feature with me

H. A. WEBER.

140 Liberty St. 'Phone 327-W

BIG REDUCTION

in prices of Lumber. I have over two hundred thousan feet of lumber on hand. All hemlock, $15, $18 and $20 per thousand feet. Pine, $15, $18 and $30 per thousand. You can always find me in my yard at any time.

A. KANE.

GREAT BARGAIN SALE

of Nursery stock. We are not going out of business, but have some bargains left over from last fall's sale. Don't wait until you need your stock; order now and get your choice of Evergreens, Roses, Shade Trees, Hedge Plants Flowering Shrubs and Vines.

BELLEVIEW AVENUE NURSERY CO
Off Park Avenue, near Hillside Avenue

CARL SILBERT.

JEWELER AND OPTICIAN.

Diamonds, Watches, Clocks, Jewelry, Silverware, etc. Fine Watch Repairing.

219 West Front St. 'Phone 513-J.

KIRCH & ZIMMERMAN

CASH GROCERS.

114 Somerset St. Tel. 498-R.

Reliable goods at lowest possible prices. Gillies Coffee and Tea our specialty. Prompt delivery.

John Mullins & Sons

Parlor and Library Tables

A FINE DISPLAY.

Here Are Some at from ½ to ⅓ Underprice.

$1.50 Parlor Table 98c.

Parlor Table, mahogany finsh, fluted legs, substantially made. Worth 1.50..... 98c

$3.50 Table $2.50.

Parlor Table, prettily designed, fancy legs, golden oak finish, cannot be duplicated elsewhere for less than 3 50 2.50

8.00 Parlor Tables 5.50. This is very desirable, perfect finish, pretty golden oak, made from selected oak, you'd pay 8.00 almost anywhere, special..... 5.50

At 2.98 value 4 00—Solid oak frame, brass rod, adjusts to 4 positions, fitted with reversible denim cushions.

500 Solid Oak Tables, 24x24 in. top shaped shelf and rim.....99c
4.00 Solid Oak, 24x24 inch top.....1.98
8.00 Table, 26x26 inch, shaped top, limited number only.....4.98
10.00 Library Tables, 26x46, with shelf and large drawer, golden oak and mahogany finish 6.98

$45 Three-piece Parlor Suite

$27.00.

It's a three-piece, richly carved mahogany-finish suit, and you know very well that $45.00 will buy three magnificent parlor pieces in keeping with a parlor of refined appointment. Just the thing for the small parlor, and nothing is more effective in a large parlor than the contrast between the three-piece suites and other odd pieces.

You should see this Parlor Suite, it is a Beauty - - $27

218-220 Market St., Newark.

MARCHANT BROS.,

PLAINFIELD MILK AND CREAM CO.

PLENTY OF MILK AND CREAM

for all regular family trade. Always prepared to fully supply our customers and to welcome New Customers.

191 North Ave., Plainfield.

Telephone 840.

"Our Wagons Everywhere"

"Ready to Serve You."

Cold Weather Necessities

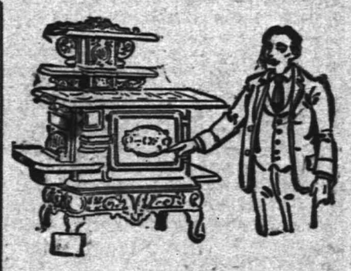

We are now showing a large assortment of

Stoves and Ranges.

All made at first-class factories and guaranteed as "A 1." Bakers and Working Stoves.

Also, we have a fine line of

Oil Heaters, Oak and Cylinder Stoves, Barn and Small Pot Stoves, Coal Hods, Fire Shovels, Stove Boards, Pipe, Elbows, Dampers, Ash Cans, etc., etc.

Gayle Hardware Co., General Hardware & Housefurnishings

Front Street and Park Avenue. 'Phone 468-R

BLAIR'S TOWN TOGGERY SHOP

HAWES' $3.00 HATS.
FOWNES' GLOVES.
KEISER CRAVATS.
Glastenbury Underwear.

Cleaning, Pressing, Dyeing Laundry.

Lace Curtains Cleaned; Portieres, Carpets Dyed; Blankets, Men's Suits Cleaned and Pressed. All done at short notice. Organdies, Dresses Cleaned.

MARY A. BROWN—Telephone 377-L—218 W. SECOND ST.

PROCEEDINGS OF THE BOARD OF CHOSEN FREEHOLDERS OF THE COUNTY OF UNION.

[OFFICIAL.]

Regular meeting of the Board of Chosen Freeholders of the county of Union, N. J., held on Thursday, October 4, 1906, at 2:30 p. m.

Roll call showed all members present—20.

The minutes of the previous regular meeting (reading of bills being omitted) and of special meeting of September 18, 1906, were, on motion, approved as read.

COMMUNICATIONS.

From the County Road Inspector, his annual report for repairs to county roads, year 1906, as follows:

Westfield, N. J., September 19, 1906.

To the Honorable the Board of Chosen Freeholders of Union county, N. J.:

Gentlemen—the undersigned would respectfully submit to your honorable body the following report of repairs to county roads for the year 1906:

On the State aid road at Berkeley Heights there was 9,112 lineal feet of road repaired with 2 inches of stone; 900 feet of road top-dressed with fine stone; 576 feet of drain pipe laid; 23,269 feet of gutters cleaned.

On the County road, New Providence, 888 feet of road repaired with 1½-inch stone; 2,076 feet of gutters cleaned.

On the Chatham road, 5,548 lineal feet of road repaired with 1½-inch stone; 822 feet top-dressed with fine stone; 12,740 feet of gutters cleaned.

On North avenue, in Cranford, 5,538 feet of road repaired with 1½-inch stone; 14,253 feet of gutters cleaned.

On St. George avenue, 8,831 feet of road repaired with 1½-inch stone; 500 feet top-dressed with fine stone; 21,962 feet of gutters cleaned.

On the Seven Bridges road, 4,391 feet of road repaired with 1½-inch stone; 8,782 feet of gutters cleaned.

On Morris avenue, 9,373 feet of road repaired with 1½-inch stone; 18,746 feet of gutters cleaned.

On Mountain avenue, 5,646 feet of road repaired with 1½-inch stone; 13,289 feet top-dressed with fine stone; 12,792 feet of gutters cleaned.

On Westfield avenue, in Westfield, 550 feet repaired with 1½-inch stone; 2,300 feet of gutters cleaned on South avenue.

Making a total of 1¾ miles of 2-inch work on State aid roads; 7¾ miles of 1½-inch work on county roads; 3 miles of top dressing; 22 miles of gutters cleaned.

Total cost of repairs on State aid road, $3,483.88.

Total cost of repairs on county roads, $15,752.41.

In addition to this there was 3,117 feet of road on North avenue, in Lorraine, top-dressed with tarvia and screenings.

Also on St. George avenue, 3,162 feet top-dressed with tarvia and screenings.

Making a total of a little less than 1¼ miles.

Cost of labor, screenings and tarvia, $919.56.

Also oil was applied, as follows: On North avenue, 9,043 feet of road, and 11,080 feet on St. George avenue.

The cost of oil and application of the same on 3¾ miles was $516.15.

Very respectfully submitted,
JAMES W. FINK,
County Road Inspector.

On motion of Freeholder Cady, received and placed on file.

REPORTS OF COMMITTEES.

Freeholder Wilbur reported verbally as chairman of committee on repairs, reconstruction, etc., of bridges on Leland and Scott, avenues, in the city of Plainfield, that the work on said bridges was finished, and that the said bridges had been accepted by the committee, which report was received.

By committee on resolutions on the death of the late County Collector Edward M. Wood:

Whereas, It has pleased Almighty God, in his divine wisdom, to remove from this world the soul of our late County Collector, Edward M. Wood; and

Whereas, In his death the county of Union has lost a most capable, upright and honorable official; therefore be it

Resolved, That we herein express our highest appreciation of the eminent and valuable services rendered by the late collector to the county of Union. During his long term of office the financial affairs of the county were conducted with the strictest integrity and the greatest fidelity to the interests of all the people. In his personal relations he was always most kind and courteous; he was generous, ever willing to extend a helping hand, and all were fortunate who knew him as a friend. In his death we feel the loss of a wise counsellor, a man of excellent judgment, uprightness of character, and a sincere friend; and be it further

Resolved, That we tender to the family of the deceased in this, the time of their great affliction and sorrow, our most sincere sympathy; and be it further

Resolved, That these resolutions be spread in full on the minutes of this board, and a copy, suitably engrossed, presented to the family of the deceased.

GEORGE H. KLINE,
JOHN N. CADY,
NOAH WOODRUFF,
JOHN ROBISON,
W. H. SWAIN,
Committee.

On motion of Freeholder Gruener, the foregoing preamble and resolutions were unanimously adopted.

By the committee to settle with the County Collector:

October 2, 1906.

To the Board of Chosen Freeholders of the County of Union:

Gentlemen—Your committee to settle with the County Collector respectfully reports that it has examined his books, showing his receipts and disbursements, together with his vouchers, bonds and coupons paid, and bank books, and it finds the same agree and are correct in every particular.

His total receipts fro mthe beginning of the fiscal year to October 2, 1906, are $128,375.33
Total disbursements 119,489.50

Leaving a balance in banks of..$ 8,886.33

HENRY KROUSE,
JOHN N. CADY,
CHARLES A. SMITH,
Committee.

On motion of Freeholder Chandler, received and placed on file.

By the committee on bridge over Morse' Creek, Linden township, N. J.:

Gentlemen—Your committee would respectfully report that the work of repairing the piers is now wel under way. During the progress of the work, however, the steel floor beams of the bridge were completely uncovered, and it was found that they were in a very poor condition,

being for the most part badly rusted. It is the opinion of your committee that these beams are in such bad shape as to require replacing. While the bridge is out of commission by reason of the work already under way, your committee would respectfully recommend that these floor beams be replaced with new steel beams at a cost not to exceed $400.

HENRY KROUSE,
GEORGE H. KLINE,
JOHN ROBISON,
Committee.

Freeholder Adams moved that the report be received and the recommendation adopted, which was so ordered on the roll call by an unanimous vote.

By the committee on culvert in Mountainside borough:

To the Board of Chosen Freeholders of the County of Union:

Gentlemen—Your committee on culvert on county road in Mountainside borough would respectfully report that it found said culvert in bad condition, and recommends that the said culvert be rebuilt at a cost not to exceed $150.

ELSTON DARBY,
JOHN N. CADY,
DENNIS S. MURPHY,
Committee.

Freeholder Gruener moved that the recall by an unanimous vote.

By the committee on public grounds and buildings:

To the Board of Chosen Freeholders of the County of Union, N. J.:

Gentlemen—Your committee on placing an electric lighting plant in the Courthouse respectfully reports that it has carefully considered the advisability of installing an electric plant in this building, and finds it inadvisable to do so at the present time. It therefore asks that this committee be discharged in the matter.

HENRY KROUSE,
JOHN N. CADY,
NOAH WOODRUFF,
Committee.

Freeholder Cady briefly explained that the committee had gone very thoroughly into the question, and after careful investigation had decided to recommend as above.

On motion of Freeholder Chandler, the report was received and committee discharged, as requested.

By the commissioners on the new court house:

To the Board of Chosen Freeholders of the County of Union:

Gentlemen—On the twenty-first day of Marsh, 1901, the undersigned, together with J. Frank Hubbard, the then Director of this board, were constituted "The County Building Committee." Shortly after said appointment this rommittee entered upon the discharge of its duties, and the court house and other buildings now being completed, furnished and occupied, we beg herewith to submit our report. All bills in connection with said building and equipment, to the best of our knowledge, have been paid and satisfied. The money with which the same were paid was raised by an issue of bonds authorized b ythis board, and the following statement will show the amount of moneys raised and how expended:

Bonds authorized		$585,000.00
Bonds issued	$569,000.00	
Bonds not sold	16,000.00	$585,000 00

RECEIPTS.

Bonds sold at premium	$545,000.00
Premium received on same	36,256.00
Bonds sold to sinking fund	24,000.00
Cash received from sale of old building	701.50
Total	$605,957.50

DISBURSEMENTS.

New jail	$ 35,367.20
Miscellaneous, printing and incidentals	1,939.79
Ventilating and heating	1,600.00
Fixtures	6,580.00
Prize money for plans	1,000.00
Construction of Courthouse building	497,248.38
Furniture	14,724.68
Architect's fees	27,730.68
Consulting architects and electrical engineers	885.00
Metal furniture	5,467.54
Building Commissioners' fees	9,113.85
Unexpended balance	4,272.88
Total	$605,957.50

Your committee begs leave further to state that in the discharge of its duties it has been greatly assisted in its work by the late County Collector, Mr. E. M. Wood; by Mr. W. S. Ackerman, the architect; and by Mr. W. R. Codington, the County Attorney, each of whom performed his respective duties with ability and integrity.

Owing to the magnitude of the contract and the various contractors, it required constant vigilance on the part of your committee to secure the full and complete fulfilment of the various contracts; and considerable delay was occasioned by strikes and other unavoidable causes, and the necessity of requiring the contractors to do over certain portions of their said work in order that the same might fully complpy with the requirements; all of which, however, was done by said contractors and without additional expense to the county.

Dated October 4, 1906.

Very respectfully submitted,
JOHN FARRELL,
JACOB BRUCKLACHER.

On motion of Freeholder Robison, received and placed on file.

NEW BUSINESS.

By Freeholder Jensen:

Elizabeth, October 2, 1906.

To the Board of Freeholders:

Gentlemen—Upon investigation I learn that the duties of the bridgetender of the South Front street bridge, Mr. John Van Pelt, are extremely laborious, and as he is at time required to be almost constantly at the bridge, night and day, his present salary of $400 per year is in my opinion inadequate for the services performed, and I offer a resolution to the effect that John W. Van Pelt's salary be increased to five hundred dollars per year.

Freeholder Chandler moved the adoption of the resolution, and on roll call it was unanimously adopted.

By Freeholder Jensen:

Resolved, That Henry C. Busch be and is hereby appointed bridgetender for the South street bridge, Elizabeth, N. J., at a salary of $250 per year, to begin on the seventeenth day of October, 1906; and be it further

Resolved, That the appointment heretofore made of Fred Kolder be and is hereby revoked.

Freeholder Krouse moved the adoption of the foregoing resolution, and on roll call it was unanimously adopted.

By Freeholder Smith:

Whereas, The bridge contracted to be built on Elm street, in the Town of Westfield, by J. M. Ledley, is now completed and ready for acceptance;

Resolved, That the County Collector is hereby authorized to pay for the same when the work has been approved by the engineer and the bill audited by the committee, in amount of $284.

Freeholder Robison moved the adoption of the resolution, and on roll call it was unanimously adopted.

By Freeholder Woodruff:

Resolved, That a committee of three be appointed, with power, to examine a bridge on North avenue, in Union township, and to repair the same at a cost not to exceed $100.

Freeholder Krouse moved the adoption of the resolution, and on roll call it was unanimously adopted. The Director appointed as said committee Freeholders Woodruff, Swain and Chandler.

Freeholder Cady then addressed the board as follows:

"It seems to me that something should be said at this time upon the retirement of the County Courthouse Commission. They have had a long and difficult task; they have carefully and conscientiously executed their trust. A beautiful and commodious building has been completed, all within the appropriation and utterly free from any suspicion of taint. They have given us a most satisfactory building, which will long remain an honor to the county of Union and to the State of New Jersey. I therefore wish to offer the following resolution:

"'Resolved, That the retiring Courthouse Cimmissioners receive the hearty thanks and appreciation of this board for their careful and efficient services in the erection and completion of this beautiful and commodious County Courthouse.'"

Freeholder Swain said that he most willingly and cheerfully seconded the resolution as offered, and the same was then unanimously adopted.

Freeholder Krouse then moved that the county building committee having completed its labors, be and is hereby discharged from further duty, and that it at the same time be tendered the most hearty and sincere thanks of the members of this board for the great work accomplished by it, all of which was so ordered without dissent.

Brief speeches were then made by Messrs. Farrell, Brucklacher, Architect Ackerman and County Attorney Codington, in all of which satisfaction was expressed not only at the completion of the building, but also in the fact that during the time the building was under construction, the most harmonious feeling always prevailed between those having charge of the building and the members of the Board of Freholders, all of which tended to the present successful ending.

The following bills, properly audited and approved, were read and, on roll call, unanimously ordered paid, viz.:

Incident Account—Charles Simpson, $50.

Salary Account—James W. Fink, $60; N. R. Leavitt, $208.33.

Committee Expense Account—John N. Cady, $9.30; Charles R. Baker, $24; Benjamin King $9.44; Henry Krouse, $11.10; John Robison, $7.25; Charles A. Smith, $8.50; Noah Woodruff, $12; W. A. Westphal, $9.15; Dennis S. Murphy, $5.35; S. P. T. Wilbur, $12.20; P. H. Meisel, $5.65; John F. Wahl, $5.50; George H. Kline, $4.05; E. K. Adams, $10.65.

Members' Pay Account—C. S. Chandler, $36; Noah Woodruff, $48; J. N. Cady, $24; Benjamin King, $38; Charles A. Smith, $58; John Robison, $32; Henry Krouse, $40; Charles J. Jensen, $46; A. H. Gruener, $38; P. H. Meisel, $18; W. H. Swain, $16; George H. Kline, $20; John F. Wahl, $28; George B. Cladek, $42; S. P. T. Wilbur, $34; Dennis S. Murphy, $40; W. A. Westphal, $48; E. K. Adams, $34.

Salary Secretary of the Union County Board of Taxation—Thomas Hanna, $50; W. R. Townsend, $50.

Contingent Fund—James MacMaster, $125.

Stationery Account—Charles C. Burnet & Co., $23.05; Elliott-Fisher Co., $14.75, 85c.; F. E. Norris & Co., $14.40, $14.80, $8.90, $13.10; Harrison Manufacturing Co., $3; Remington Typewriter Co., $20.

Incidental Account—James W. Fink, $12.50; W. R. Codington, $90.75, Frank H. Smith, $230; Buxton Insuring Agency, $156.25; S. Rusling Ryno, $42; John W. Saling, $25; J. E. High, $27; W. R. Townsend, $13.80; F. L. Graves, $33; George F. Advocate Publishing Co., $6; A. Lohmil-Crone, $10; H. B. Rollinson, P. M., $5; ler, $35; James J. Higgins, $35.

Lunacy Account—W. R. Codington, $53.

County Road Repairs Account—W. H. Weldon, $149.94, $86.49; J. L. Bauer, $22.

Election Account—The Cranford Citizen, $14; Summit Record, $24; Elizabeth Daily Journal, $25.20; New Jersey Advocate, $55; F. L. Graves, $27; George D. Wilson, $25; S. P. Ryno, $45; Fred R. Lehman, $214.15, $456.25.

Jail Account—W. H. Lawrence, sheriff, $579.60; Henry J. Schmidt, $7.25; Alonzo Pettit, M. D., $62.50; Charles W. Dodd, $11.27.

New Courthouse Account—W. S. Ackerman, $70; Jacob Brucklacher, $135; John Farrell, $174.75; W. R. Codington, $350.

Public Buildings Account—W. H. Hulskamper, $368.80; F. E. Norris & Co., $53; United Electric Co., of N. J., $20.80, $49.44; Elizabethtown Gaslight Co., $147.25; Art Metal Construction Co., $4.55; Clark Hardware Co., $1; N. Y. and N. J. Tel. Co., $1.50, 85c., 50c., $2.30, $3.35., $3.50; Gustav Korn, $4; H. Vandervere, $11; Kate Runyon, $27; J. J. Carey, $50; Western Union Tel. Co., $4; Pullman Automatic Ventilation Co., $135; Chas. Brucklacher, $15.57; Chas. W. Dodd, $7.18.

Court Account—Alex. Stamler, $3.26; Chas. F. W. Eckhardt, $5, $5.20; Fred'k Teipel, $18.70, $47.50; J. J. Carey, $7.50; M. W. Boyle, $8.50; Sebastian Petrus, $5; E. B. Lawrence, $5; Francis McGrail, $7; Peter V. Weaver, $24.50; D. H. Ramsay, $15; Robert Walpole, $1.30, $14; Henry J. Schoppe, $5, $75; James Crann, $66.50; W. H. Donaldson, J. P., $5; Marguerite E. Kellam, $9; Edward A. Veghte, $16; Elizabeth Daily Journal, $82.25; George P. Kelley, $125; Jacob Gordon, $150; Emily E. Williamson, $150; James C. Calvert, $75, $356.60; John A. Galatian, $55.35; N. C. J. English, $500; Edward S. Atwater, $416.66; W. H. Lawrence, sheriff, $138, $676.66.

Bridge Account—D. B. Currie, $3.83; The W. T. Kirk Co., $87.50; Philip Jahn, $10, $48, $4.50, $46, $45; James G. Moore, $63.42, $103.75, $170, $165; J. L. Bauer, $52, $47.50; Soloman Brown, $25; J. A. Seymour, $15; Henry C. Busch, $9.30; F. Hohensee, $9; Wm. Guinee, $74, $86; Benj. Clark, $73.82; Henry C. Kuehn, $21.50; John Schmidt, $5.30, $2.25; John Conrad, $41; J. L. Bauer, $15; The W. T. Kirk Co., $90.11; James Hansen, $10.13; William Schoonover, $43.50; The W. T. Kirk Co., $1,200; F. J. Hubbard, $36.15, $80.50, $30; The W. T. Kirk Co., $42.06; Joseph Kingston, $536.80; Est. Wm. Farrier, $700; Brooks Carson, $18.25; Boice, Runyon & Co., $30.40; Frank Moebus, $75, $17.50; J. E. Woodruff, $21.48; Wm. T. Coghlan, $49.50; Patrick Larney, $28; T. C. Faitoute, $14.20; The W. T. Kirk Co., $92.26, $273; Wm. Buchanan, $48; A. L. Clark Stone Co., $264.50; J. S. Irving Co., $62.22.

Freeholder Adams moved to adjourn, which was carried.

The Director declared the board adjourned until Thursday, November 1, 1906, at 2:30 p. m.

S. RUSLING RYNO, Clerk.

DRUGGISTS.

POWERS' Witch Hazel Cream
Instant Relief for Sunburn.
20c bottle.
POWERS' Pharmacy Co.

Our Prescription Department.
The prescription department of this store keeps pace with advanced medical science. No matter how unusual the ingredients of a prescription may be we will fill it properly. We keep the drugs for it, and the best, purest and freshest of them.
C. M. NAGLE'S PHARMACY,
Tel. 477-R. Front and Grove Sts.

Have your Prescriptions filled at
MILLER'S PHARMACY,
Park Ave. and 4th St. Tel. 203.
My personal attention given to every detail in this branch. Only the highest grade of Drugs used. Every article just as your doctor directs. Twenty years of practical experience in this line makes me feel confident to give you the best of attention.
Prices reasonable. Prompt delivery.

Hodge's Pharmacy.
Reliable goods in all Departments.
Agency for Belle Mead Sweets.
Tel. 210-J. Y. M. C. A. Building.

HOTELS.

HOTEL WALDORF
EAST FRONT STREET.
HENRY WINDHAM, Prop.
Gottfried Kruger's Extra Beer on draught. Imported Wines, Liquors and Cigars. Hotel accommodations and private Dining-Room.

HOTEL KENSINGTON
(Licensed.)
J. H. STAATS, Prop.
107-109-111 North Avenue.
Everything New and Up-to-date.
An inspection solicited

HOTEL IROQUOIS
Commercial Headquarters. J. W. LEARY, Proprietor. Plainfield, N. J.
Pabst Milwaukee Beer on draft.
SUNDAY DINNERS
SPECIAL FEATURE

CESSPOOLS AND GARBAGE.

Mrs. John Brown,
Successor to John Burke and Jas. F. & Co.
Cesspools and Vaults Cleaned from $3.00 upwards
Satisfaction Guaranteed.
Don't give your order until you consult me.
Estimates Cheerfully Given
Leave orders at
J. T. Vail's, North avenue, Plainfield, N. J.
Postoffice Box 718
FRANK BURKE Manager

William H. Pope,
ELECTRICIAN.
All kinds of electrical work done at reasonable prices
116 NORTH AVENUE.

J. W. VAN SICKLE
132 North Ave., Plainfield, N. J.
Fresh and Salted Meats.
Game in Season. Philadelphia Scrapple.
Orders called for and delivered promptly
Telephone No. 463-J.

LIEFKE & LAING,
INSURANCE & REAL ESTATE
No. 146 Park Ave.
Real Estate Appaised. Properties Sold and Rented. Loans Negotiated.

A GOOD START.
You will never own your own home by paying rent. Why not come in and let me explain to you how I have started lots of other people and they have gotten their homes? You can get a home as well as they—if you will let me start you by a small saving each week or month. Come and see me.
M. F. GANO, 221 Park Avenue.

RENTALS — REAL ESTATE.
GEO. F. BROWN,
Insurance and Real Estate.
Commissioner of Deeds—Rents
94 Somerset St. Phone 160.
REAL ESTATE.

JOHN WINZENREID,
Furniture and Freight Express.
Moving Vans and Storage.
317 Lee Place. 'Phone 640-R

McCULLOUGH'S STEAM MILL,
21 Steiner Place, North Plainfield, N. J.
R. H. McCULLOUGH, Prop.
Sash, Blinds, Doors, Mouldings, Scroll Sawing, Turning, etc. Estimates cheerfully furnished.

D. DEMOLLI & CO.,
French Baker, Caterer & Confectioner.
Wedding parties and receptions.
French Ice Cream and Water Ices.
Telephone Orders Delivered Promptly.
331 West Front St., Plainfield N. J.

A Well Dressed Horse.
What a stylish suit of clothes is to a man, a handsome harness is to a horse. We carry a large stock of harness, whips, blankets, carriages and everything needed for the stable.
N. P. Carriage Manufactory,
W. J. CONROY, Prop.
Nos. 77 Somerset St. Tel. 360-L

EDUCATIONAL.

ELEVENTH SEASON.
Mr. Frederick F. Dawes
Assistant Teacher with Mr. T. George Dodsworth, 13 East Forty-ninth St., New York.
CLASSES IN DANCING and POLITE TRAINING
Seminary Hall, Plainfield
Commencing Tuesday, Oct. 16. 9 17 2 mo

Violin and Theory of Music.
Instruction one day a week from Nov. to May by RUDOLPH RISSLAND from New York Symphony Orchestra.
Apply to Charles M. Suhr, 144 East Fourth St., Plainfield, N. J. 10 30 1m

PLAINFIELD BUSINESS COLLEGE.
Cor. Park Ave. and E. Front St.
Tel 471-W
Day and Evening Sessions.
Superior ENGLISH TRAINING.
Fine opportunities for young men.

Miss Helen G. Wheeler
will start a class of pupils for Piano Instruction in Plainfield, October 1. Leschitizky principals taught. Best of references. For particulars, write 1221 Denmark Road.

PIANO INSTRUCTION
Resumed Monday, September 24, 1906.
Miss Anna O. Marsh and Miss Minnie S. Marsh.
VIRGIL CLAVIER METHOD a Specialty.
915 Madison avenue.

W. S. MYGRANT
Cornet Soloist and Bandmaster 13th Regiment Brooklyn, will teach Violin, Cornet and all Military Band Instruments. Piano instruction by S. LOUISE MYGRANT.
Music furnished for every occasion, best New York Musicians.
Address W. S. MYGRANT, Fanwood, N. J.

Reginald Barrett
Teacher of Organ and Singing.
Seventeenth Season.
Many well-known Artists have been trained by Mr. Barrett.
Studio 6 E. 17th St., New York city. 10 10 1m wsm

All the latest Popular Sheet Music
Vocal and Instrumental at 19c a copy.
CHAS. M. SUHR, 144 E 4th St.

Great Bargains
may be had in Bicycles and Sundries at
Frucht's Bicycle Store,
224 W. Front St.

Hoagland's CITY EXPRESS
Furniture Moving, Baggage, Freight, Piano.
OFFICE 205 Park Avenue. Telephone 883-W
Residence Tel. 648-L

TURKISH BATHS!
TRY ONE
Ladies, morning. Gentlemen, afternoons
Take trolley to Sanitarium
Somerset Street

679 W. Fourth St. 'Phone 508-L
M. D. O'KEEFFE,
Carpenter and Builder.
All work Promptly Attended to and Estimates Cheerfully Given.
Jobbing a Specialty.

NEW YORK
LADIES' TAILOR.
I. Goldberg, Prop.
15 Somerset St., Plainfield, N. J.
'Phone 375-W.

Oysters R Good.
Choice Meats, Poultry, Fish and Oysters always on hand. Sugar cured Corned Beef. International Hams and Bacon.
F. Neidig, 94 Somerset St.
Telephone 731

Warren B. Travell, C. E.
GENERAL CONTRACTING and ENGINEERING
816 Third Place, Plainfield, N. J. Telephone 804-J

STATIONERY AND TOYS.
HARPER,
411 PARK AVENUE.

JOHN A. KOCH.
Dealer in
Meats, Poultry, Fish, Oysters, etc.
200 Watchung Ave.
Corner Second Street. Telephone 573-J
Orders Called For and Delivered.

Kindling and Grate Wood.
Cedar Posts and Bean Poles. Prompt deliveries. Orders received at
69 Somerset St.
JOHN MOBUS,
P. O. Box 226.

STORAGE—Best equipped and oldest storage warehouse in city for storing Furniture, Pianos, etc. Special floor for TRUNKS. Terms reasonable. All work has prompt attention.
WRITE OR TELEPHONE 477-R.
"Orders left for moving vans."
C. M. NAGLE,
Front and Grove Sts., Plainfield, N. J.

(B)
Amos H. Van Horn, Ltd.
We Keep the Ball Rolling
by keeping the stock up and prices down. No store can do better for you in accommodating terms than this 5-acre establishment—now in its 47th year.

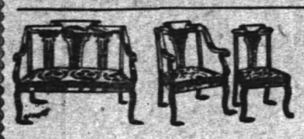
$32.00
Parlor Suit.
Mahogany frame, highly polished, Verona plush covering.
Was $40.00.

Bedroom Dep't.
$35 Golden Oak Bedroom Suits..... $27
$85 Bird's-eye Maple Suits..... $69
(Over 60 other Suits.)

Dining Dep't.
$17 Sideboards in golden oak $12.98
$30 Sideboards in golden oak $22.00
(Over 75 other Sideboards.)

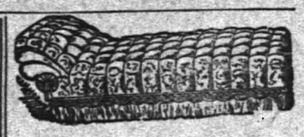
$5.98
VELOUR COUCHES
Deep tufted. Were $8.00

$7.25
Chiffonier
Solid oak, 5 drawers. Was $9.00.

$9.98
Dresser
Golden Oak, French mirror. Was $14.00.

CARPETS.

Body Brussels	$1.25 yd. up	Brussels	52c yd. up
Axminsters	98c yd. up	All-wool Ingrains	59c yd. up
Velvets	75c yd. up	Heavy Ingrains	35c yd. up
Extra Brussels	65c yd. up	Mattings, Oilcloths and Linoleums.	

PORTLAND RANGES
Over 17,000 in use. Best bakers, have the most improvements and can always be relied upon.
Prices $15 AND UP.
Also Oaks (self-feeding), Cylinders, Laundry and Pot Stoves.
Stove Repairs.

AMOS H. VAN HORN, Ltd.
Be sure you see "No. 73" and first name "AMOS" before entering our store.
ACCOUNTS OPENED—EASY PAYMENTS
73 MARKET ST., NEWARK, N. J.
Near Plane St., West of Broad St.
All trolleys transfer to our door.
Telephone 880

Wm. Hand & Sons,
Moving Vans and Storage Warehouse for Furniture, Pianos, etc.
Truckmen and Riggers
136 E. Second St., Plainfield.
Telephone 1722.
All work will receive prompt attention.

Smalley Bros.,
147 North Avenue.
BUTCHERS.
Everything usually found in a first-class market.
Roasting and Broiling Chickens a Specialty. "Berkshire" Sausage.
Orders called for and delivered.
Telephone 83-A.

William H. Kirch
CARPENTER AND BUILDER
66 DUER STREET, N. PLAINFIELD
Estimates cheerfully given.
Jobbing promptly attended to. Tel 502-J

THIS MONTH
we sell C. C. D. V. Photos for 50c. Life-size enlargements 50c each. Developing and all other work done for amateurs.
The Matzen Studio,
131 East Front Street.

BUTCHER
Grandview Meat Market,
GEO. EGEL, Prop.
198 Somerset St. Tel. 321-J.
Choice Meats, Poultry, Game and Provisions.
Orders called for and delivered

ALEX. LUSARDI,
Foreign and Domestic Fruits, Choice Confectionery, Nuts, Cigars, etc.
211 W. Front St. Tel. 507-W.

E. B. MAYNARD.
New Shop, New Furniture, Best Service.
TONSORIAL ARTIST.
Also Choice Cigars.
141 North Ave., Plainfield N. J.

HENRY J. WIERENGA,
EXPRESSMAN AND TRUCKMAN.
All kinds of Express and Trucking business promptly attended to.
Leave your orders at store of Joseph Sattels, Pianos and Organs, No. 198 North Avenue, and the same will receive immediate attention.

JOHN WIRTH
(Successor to Henry Liefke.)
Bakery and Confectionery.
201-203 West Front St. Tel. No. 723.
All orders delivered at short notice

WM. H. BROKAW,
Carpenter and Builder,
Estimates on small as well as large contracts. Will call and submit figures
367 West Front St. Tel 301-L

J. C. POPE & CO.,
INSURANCE AGENTS,
110 E. Front St., Plainfield, N. J.

A. H. ENANDER,
Sanitary Plumbing, Gas Fitting, Steam and Hot Water Heating.
Contractor for Sewer Connections.
125 Watchung Av. Rear.

L. Moraller & Son,
Watchmakers and Jewelers.
Watches, Clocks and Jewelry. Fine Watch and Clock Repairing a Specialty.
219 Park Ave. Plainfield, N. J

House and Two Lots For Sale
97 Grandview Ave.
REASONABLE.
FRED J. HUFF, ATTORNEY
204 WEST FRONT ST.

PLAINFIELD WINDOW CLEANING CO.
All kinds of House Cleaning done at short notice.
All orders given prompt attention.
WM A. KLINE, 611 W. 3d St

Seaman Williams,
Mason—Contractor—Builder
32 Sandford Ave. 'Phone 343-J

W. B. RANDOLPH'S
206 WATCHUNG AVE.
When you want your Hair Cut, Singe Shampoo, Shave and your Face Massage in first class style, call and see him.
Also Telephone Pay Station 234 R.

TITUS H. LAURY
MASON AND BUILDER.
Office, 323 East Front Street.
Tile Setting, Mantel & Front Work.
Telephone 454-Y.

PAINTERS AND DECORATORS.
We call your attention to our fine display of
New Wall Papers.
We can't describe the patterns, but they are new, striking and effective, and with our large assortment we are sure to please.
Paints, Oils and Varnishes.
Woolston & Buckle,
145 North Avenue.

WALL PAPERS.
Papering—Decorating.
Our large assortment of all the Latest Styles in Wall Papers afford you the best selection in Artistic and Attractive patterns at Very Reasonable Prices. Ask us for Estimate on your Papering, Decorating and Painting.
JAMES C. HANSEN,
141 East Front Street.

1906 Wall Papers.
IMPORTED & AMERICAN GOODS.
C. CONOVER & CO.
Decorators, Painters and Paperhangers
Window and Plate Glass.
115 Elmwood Pl. Tel. 226-J

W. S. CHEEVER
1326 Park Ave.
Painting and INTERIOR DECORATING. WALL PAPER of every description at the Lowest Prices.

COAL DEALERS.

Difference In Coal.
All coals may look alike to some people, but compare our "Lehigh" Coal with the Coal you bought somewhere else and you will see a difference.
You will notice that our Coal Burns Brighter, Gives More Heat, and Lasts Longer than any other Coal you ever bought before.
Boice, Runyon & Co.,
Coal, Lumber and Masons' Materials.
Park Ave., opp. North Ave., Plainfield N. J.

Coal Down 25 cents
SEE NASH'S OFFER
In Cent-a-Word Column Every Saturday.
Yard and Office, 686 South Second St.
Central Office, 211 Park Avenue.
Two 'Phones: 496-L; 357-W.

TenEyck & Harris,
—DEALERS IN—
LEHIGH VALLEY COAL.
Office: Rowley's Drug Store, 218 West Street. Telephone 23-L.

JOHN JOHNSTON
All the best grades of
COAL.
929 South Ave 'Phone 193

Coal I have on hand some very fine Hard and Medium Coal. All kept undersheds. Pea Coal. 4.75
25 cents a ton reduction on cash orders.
L. A. RHEAUME,
146 East Fourth St. Telephone 440-W.
Yard, 674 South Second St. Telephone 231.

GEORGE O. STEVENS
747 West Front St.

JOS. HARRIGAN
OLD COMPANY'S LEHIGH COAL.
Tel. 497-L. 4th and Richmond Sts.

CHALFONTE
ATLANTIC CITY, N. J.
On the Beach. Fireproof.
Always Open.
THE LEEDS COMPANY.
11 2 m-tu-th-f 57t

CULINARY CONCEITS.

When broiling steak try brshing it with butter and flour to keep the juice in.

If eggs are to be boiled hard have the water boiling when the eggs are put in. This will prevent the yolks turning dark.

Cinnamon makes an unusual and appetizing flavor for gelatin desserts, one which has the additional virtue of economy. Serve with sweet cream, plain or whipped.

When frying onions water may be added at the beginning, and, after they have simmered tender, the water should be turned off and fat added for the frying. This process removes the strong onion juice and makes them tender.

It is said that the best way to eat bananas, which are now so common a diet, is to crush them with a fork, squeeze a lime or lemon over them and sprinkle them with sifted sugar. They are often eaten this way in the tropics and found to be delicious.

JAPANESE JOTTINGS.

The average monthly income in Japan after recent advances in wages is officially stated at less than $8.

Japan's principal ports of export and import are, in the order named, Yokohama, Kobe, Osaka, Moji, Nagasaki and Shimonoseki.

Japan's taxes yield $125,000,000 a year; stamp duties, $13,500,0000; tobacco and trade monopolies, $29,000,000; posts and telegraphs. $10,000,000, and salt monopoly, $13,000,000.

Like the ancient Egyptians, the Japanese are accustomed to store in huge public granaries the grain saved in years of piety against the day of need which a famine may bring with it.

Baron Tahaki says that four-fifths of the boys in the schools of Japan are now studying English. If they study languages with the thoroughness that they did war. Japan's next generation will have two tongues.

BOHEMIAN PROVERBS.

Do the hard things first.

It's hard to work, but harder to want.

The heart that loves must be prepared to suffer.

The world doesn't owe you a living. It was here first.

Money isn't everything, but it often makes a good imitation.

The seven ages of man—Baby, Willie, Will, William, Billie, Bill, Old Bill.

Some people imagine that cunning and wisdom are synonymous, but cunning is as plentiful as wisdom is scarce.

It is a shock to a man who thinks he is world famous to discover that there are people in the next block who never heard of him.—Paul Vincent in Bohemian.

HOME DRESSMAKING.

For sewing on buttons stitch twice down the hem and sew buttons on this stitching and they will not tear out the cloth.

In sewing up a skirt, stitch from the bottom up, and it goes with, not against the bias.

In putting in gathered sleeves, sunbonnet crowns, or any work you wish gathers to be even, use two threads, one where the seam will be and the other one-fourth of an inch inside first. Remove second thread after sewing, or you can use machine to gather by making tension very loose and drawing up threads. By using second thread it does away with the ugly little plaits so often seen in gathers.

MACHINERY.

One man in a potery does a thousand potters' work.

One man does today the work of fifty hand loom weavers.

One man and two boys do the work of 1,100 hand spinners.

One man running a horseshoe machine does the work of 500 blacksmiths.

Netting Wash Cloths.

Waash cloths of mosquito netting sound impracticable, but for genuine satisfaction in the using they are hard to excel. One needle society has found ready sale for dozens of them. They are made of five or six thicknesses, turned in and stitched with a long machine stitch, two inches from the edges, then diagonally from corner to corner.

Soap Paste.

A jar of paste made by shaving a piece of white soap and boiling it in water to jelly is a great convenience when a spot appears on a glove or light colored shoe. Moisten a soft cloth in milk, touch it to the paste and rub it gently on the soiled place. Milk is better for the purpose than water, but the latter may be used.

Hemstitching.

One of the easiest methods of hemstitching is to first draw the threads and baste the hem neatly. Then take the work to the sewing machine and with the stitch regulated to the length desired stitch without thread, close to the edge, as in ordinary hem. This produces a line of perforations accurately marked, which is very easy to follow.

Honor Discoverer of Mauve.

Baltimore, Md., Nov. 9.—The authorities of the Johns Hopkins University has conferred the degree of LL. D. upon Sir William Henry Perkin, famous as the discoverer of mauve, and for his other work along similar lines.

YEARS of striving to attain a higher quality and better value have brought the "Mecca"—a fulfillment of all smokers' desires. You may think it impossible to make really good cigarettes with the true oriental fragrance and sell ten of them for 5 cents. But try

MECCA Cigarettes

and you'll surely be surprised, not only at their quality, but at their large, oval shape, so well-made and closely packed with clean, pure tobacco—the greatest value ever offered.

10 for 5 cents

HOT AIR

Furnished at Reasonable Cost.

We will install a steam or hot water heater, hot air furnace, heating stoves or kitchen range at prices consistent with quality of goods used.

We make a specialty of heating stoves and ranges—they are very attractive this season and will bear inspection.

OIL HEATERS—Just the thing for cool mornings and damp days.

WASHING MACHINES—Have you used the "Paragon?" It sells for $8 and it does the work.

Hardware and Housefurnishings.

A Complete Stock.

A. M. Griffen, 119-123 East Front Street. Tel. 6-J.

Schreiner's PARK AVE. AND SECOND ST. PHARMACY

When you take medicine you do so because you want to get well quickly. Bring your Prescriptions to our Pharmacy, where they are compounded with the best and purest drugs.

LOWNEY'S CHOCOLATES AND BON BONS.

New Decorated Dinnerware, Porcelain and French China.

CHEAPEST TO THE BEST.

JOS. W. GAVETT,

318 WEST FRONT STREET.

The Art .. of .. Expression.

The art of expression is possessed by jewelry just as in a human being. Nothing so well expresses one's tastes and characteristics; nothing so strongly conveys one's regard for another as a beautiful piece of jewelry. And no other gift requires so much exercise of good taste in the selection.

All our jewelry will be found of sufficient range and completeness as to meet every varying requirement as to taste and price. Our smaller pieces of jewelry, no less than the larger ones, are just as rich in expressiveness. Every line and every style is distinctly artistic, modern and exclusive.

J. Wiss & Sons

Jewelry, Silverware, Cut Glass, Cutlery and Eyeglasses

683 Broad St., Newark.

BROKAW'S CREAMERY

No need to complain of getting poor butter or cream—go to Brokaw's and get his own make, which is always fresh and good. Our specialties are Fresh-made Butter, both salted and unsalted, Rich Milk and Cream, positively Fresh Eggs and everything in the dairy line. The only place in the city where these goods are made on the spot. Call and see our plant and witness the process.

TEL. 293-W 186 E. FRONT STREET

New Jersey Central

Passenger Stations in New York—West 23d St., N. R., Foot Liberty St., N. R.

In Effect October 4, 1906.

For New York—2.17, 3.37, 5.36, 6.02, 6.29, 6.57, 7.05, 7.25, 7.28, 7.47, 7.55, 8.02, 8.11, 8.30, 8.36, 8.46, 9.30, 9.59, 10.28, 11.00 a. m., 12.03, 12.44, 1.18, 2.31, 2.49, 3.44, 4.18, 4.47, 5.53, 6.29, 6.43, 7.08, 7.32, 8.27, 9.27, 9.40, 10.17, 11.28 p. m. Sunday—2.17, 3.37, 4.47, 7.40, 8.03, 8.52, 9.34, 9.49, 10.02, 10.32 a. m., 12.40, 1.45, 2.40, 3.17, 3.30, 5.41, 6.25, 6.48, 8.13, 8.27, 8.35, 9.42, 10.22 p m.

For Newark—5.36, 6.29, 6.57, 7.05, 7.25, 7.28, 7.47, 8.11, 8.36, 8.46, 9.30, 9.59, 11.00 a. m., 1.18, 2.31, 2.49, 3.44, 4.18, 4.47, 5.53, 6.29, 7.08, 7.32, 9.40 p. m. Sunday—7.40, 8.52, 9.34, 10.02, 10.32 a. m., 12.40, 1.45, 2.40, 3.17, 3.30, 5.41, 6.48, 8.13, 8.35, 9.42, 10.22 p. m.

For Somerville—5.19, 7.11, 8.21, 9.17, 9.55, 11.00 a. m., 1.01, (1.41 Saturday only), 2.02, 2.11, 3.30, 4.33, 5.04, 5.28, 6.57, 6.04, 6.19, 6.38, 7.12, 7.33, 8.08, 9.37, 10.23, 11.26 p. m., 12.59 (except Mondays) night. Sunday—5.45, 8.42, 11.13 a. m., 1.05, 2.03, 3.40, 5.37, 7.05, 8.30, 10.15, 11.16, 11.25 p. m.

For Flemington—7.11, 11.00 a. m., 2.11, 5.28, 6.19 p. m. Sundays—8.42 a .m., 5.37 p. m.

For Phillipsburg and Easton—5.25, 8.21, 9.55 a. m., 2.11, 5.28, 5.47 and 6.38 p. m. Sunday—5.45 a. m., 2.03, 5.47, 7.05 p. m.

For Bethlehem, Allentown and Mauch Chunk—5.25, 9.55 a. m., 2.11, 5.28, 5.47 p. m. Sundays—5.45 a. m., 2.03, 5.47, 7.05 p. m.

For Wilkesbarre and Scranton—9.55 a. m., 2.11, 5.47 p. m. Sundays—5.45 a. m., 5.47 p. m.

Lehigh Valley Ralroad

Time table in Effect May 13th, 1906.

LEAVE SOUTH PLAINFIELD, N. J.

7.55 a. m. daily (except Sunday) local to Mauch Chunk.

a. m. daily for Easton, Wilkesbarre, Rochester, Buffalo, and principal intermediate stations.

10.59 a. m. daily for Easton, Wilkesbarre, Ithaca, Buffalo and Chicago.

1.57 p. m. daily, local for Easton, Mauch Chunk, Hazleton, Pottsville and Shenandoah.

4.58 p. m. daily (except Sunday) "Wilkesbarre and Scranton Express" Solid vestibule train to Wilkesbarre, through Parlor Car via D. & H. R. R. to Scranton and Carbondale.

6.40 p. m. daily, solid vestibule train to Buffalo, Toronto and Chicago and principal intermediate stations except Rochester

6.21 p. m. daily (except Sunday), local to Easton.

FRANK ROWLEY, City Ticket Agent. 218 West Front Street, Plainfield N. J. Telephone 112.

Arrival and Departure of Mails.

PLAINFIELD POSTOFFICE.

Office opens 7 a. m., closes 7 p. m. On Saturdays close half hour later.

Arrive—7.30, 8.40, 11.20 a. m.; 2.30, 5.00, 6.30 p. m.

Close—7.20, 9.30 a. m.; 1.00, 2.30, 6.00, 7.45 p. m.

ELIZABETH—Direct.

Arrive—8.40 a. m.; 1.30, 3.15 and 7.00 p m

Close—7.30 a. m.; 1.45 and 4.30 p. m.

SOMERVILLE AND EASTON.

Arrive—8.40 a. m., 2.30 and 5.30 p. m.

Close—7.30 a. m.; 1.00, 2.30, 6.00 p. m.

PENNSYLVANIA—West of Easton.

Close 12.35 p. m.

NEWARK—Direct

Arrive—8.40 a. m.; 2.30, 5.30 p. m.

Close—7.30, 9.30 a. m.; 1.00, 2.30 and 6.00 p. m.

PHILADELPHIA—Direct.

Arrive—7.30, 8.40, 11.30 a. m.; 2.30 and 7.00 p. m.

Close—7.15, 7.30, 9.30 a. m.; 12.35, 4.30, 7.45 p. m.

Through fast mail for West and South close 4.30 and 7.15 p. m.

Through fast mail for East, close 1.00 and 7.15 p. m.

WATCHUNG, WARRENVILLE AND GALLIA (Mt. Bethel.)

Arrive—1.30 p. m. Close—9.00 a. m.

Watchung—Arrive 6.45 p. m. Close 5.30 p. m.

SUNDAY MAILS.

Office open from 9.30 to 10.30 a. m.

Mail closes at 6 15 p. m.

E. H. BIRD, P. M.

For Long Branch and Asbury Park, etc—3.37, 8.11, 11.00 a. m., 12.44, 3.44, 4.47, 5.53, 11.28 p. m. Sunday—3.31, 8.52 a. m., 3.30, 8.13 p. m.

For Red Bank—3.37, 5.36, 8.21, 11.00 a. m., 12.44, 1.18, 2.49, 3.44, 4.47, 5.53, 6.29, 11.28 p. m. Sundays—3.37, 8.01, 8.52 a. m., 3.30, 8.13 p. m.

For Lakewood and Atlantic City—3.37, 9.30 a. m., (12.44 Atlantic City Express Saturdays only) 1.18, 2.49, (3.44), 5.53 p. m., Saturdays only) Lakewood only. Sundays—(8.01 Lakewood only) 8.52 a. m. 9.30 a. m., 1.18 p. m. Sundays—8.01 a. m.

For Toms River and Barnegat—3.37, 9.30 a. m., 1.18 p. m.

For Philadelphia—5.16, 7.44, 9.39, 10.51, 11.42 a. m., 12.42, 1.39, 3.42, 3.50, 9.46 p. m., 1.17 night. Sunday—5.16, 9.53, 10.39, 11.42 a. m., 12.38, 2.45, 3.42, 4.55, 5.39, 6.44, 7.45, 9.46 p. m., 11.25, 1.17 night.

For Trenton—5.16, 7.44, 8.47, 10.51, 11.42 a. m., 12.42, 3.42, 6.44, 8.50, 9.46 p. m., 1.17 night. Sunday—5.16, 9.53, 11.42 a. m., 2.42, 4.55, 6.44, 9.46, 11.25 p. m., 1.17 night.

For Reading and Harrisburg—5.25, 9.55 a. m., 2.11 (5.47 through train). Sundays—2.03, 5.47 p. m.

For Pottsville, Sunbury and Williamsport—5.25, 9.55 a. m., 2.11 p. m. Sundays—2.03 p. m.

For Baltimore and Washington—1.17, 8.47, 10.43 a. m., 12.38, 2.45, 6.44, 7.45 p. m., 1.17 night. Sundays—10.43 a. m., 12.38, 2.45, 6.44, 7.45 p. m., 1.17 night.

*Change cars at Bound Brook.

W. G. BESLER, Vice Pres. & Gen. Mgr. W. C. HOPE, Gen. Pass. Agt.

IF you want something a little better than ordinary in Butter, give us a trial order at the proper price for A-1 Butter.

We are the leaders for Milk and Cream.

Lindsay's Dairy,

327 Watchung Ave.,

TEL. 273-L.

YOU WILL NEVER BUY A HOME WITH MONEY PAID FOR RENT IN THE PAST.

START NOW TO

OWN A HOME

of your home by taking out shares in

THE CENTRAL BUILDING AND LOAN ASSOCIATION OF PLAINFIELD.

J. F. MacDonald, Sec'y. Smalley Building, 149 North Ave.

ITEMS HERE AND THERE

In this country the census shows that small farms are increasing in the amount of their land faster than the larger ones.

Taking an average from the statements of managers, the number of variety acts now on the stage is about fifteen thousand. As most of these acts employ more than one person, it is no exaggeration to assume that at least forty to fifty thousand people are engaged in this branch of the profession.

The ancient poets used to sing of the dense forests of Sicily. Today the mountains are bare. The question of reforesting is a difficult one. Attempts at starting new growth are frustrated by the peasants, who tear down fencees and drive in their goats. Only under military protection could new forest trees be grown.

Ministers who seek rich men for parishioners should, in the opinion of the Christian Register, remember Cromwell's saying when he formed his famous army: "I had rather have a plain russet-coated captain that knows what he fights for and loves what he knows than that which you call nothing but a gentleman and is nothing also. I honor a gentleman that is so indeed."

The city of Zurich has abolished all doctors save forty and these are to be approved and salaried by the municipality. All who need treatment will receive it gratis. The physicians will be supported by a small annual tax laid upon all citizens. Now, if Zurich would adopt the Chinese plan of paying a doctor while his patients are all well and stopping his proportionate salary while any of them are ill, the scheme would appear about perfect. How would parts of it apply to ministers?

In commission and under construction we now have twenty-six battleships and thirteen armored cruisers, eleven coats defence iron-clads, a large fleet of unarmored steel vessels, upward of forty gunboats and nearly sixty torpedo boats and submarines. Of ships of all classes we had 327 at the end of 1905; and the complement has risen to more than thirty-three thousand officers and men, exclusive of a marine corps of more than six thousand, a force considerably larger than the regular army before the Spanish War.

The Rev. Thomas Spurgeon, who succeeded his famous father, the Rev. C. H. Spurgeon as pastor of the Metropolitan Tabernacle, London, and who recently celebrated the jubilee of his birth, says that the sermon today is not the power it once was. It is very difficult nowadays to stir up the people by sermons. This is not altogether the fault of the preachers, but the people care less for serious reading than they used to. Consequently they are less interested in sermons. It is mainly a matter of inclination. They prefer lighter and more frivolous subjects. Nevertheless, Mr. Spurgeon added, he did not believe that any sermon writer living could equal his father. Whatever he wrote or spoke had a peculiar grip. His sermons are still being published and preached again in pulpits wherever English is spoken.

Lunatics.

A "prominent" English physician has discovered that the time is coming when there will be more lunatics than sane persons in the world. Statistics, of course, show this, as they will show anything that is good for advertising purposes. They will show that we live longer, that our general average of physical health is better and that we grow bigger than our ancestors, but that our minds are going to the bowwows. We suspect from some of the things like the above, written by great "alienists," that it takes a lunatic to detect lunacy, as a thief to catch a thief.

The American Way.

How an American machinery agent secured an order in Japan is related by the commercial agent of New South Wales in the far east as follows: It was a question of some lathes for a large factory which was being started. They were required of a certain size. The agent for the British firm firm said, "That is three inches longer than they are made, and we can make no alteration." The American said, "I will make them to any size you like." The American secured the order.—United States Consular Report.

Shooting Butterflies.

The ancient question, "Who breaks a butterfly on a wheel?" should have a modern counterpart. A Transvaal agricultural paper says: "A great deal can be accomplished toward reducing the numbers of the larvae of the swallowtail butterfly by destroying the butterflies. The most effective instrument for this purpose is a light fowling piece loaded with dust shot or coarse salt. It may seem ridiculous to advocate the shooting of butterflies, but an insect with such a large wing expanse affords a very good target."

Too Much Affection.

Dr. Zamenhof, the inventor of Esperanto, went through a trying ordeal at the conclusion of the recent Esperanto congress at Geneva. Hundreds of the departing delegates shook him with every show of affection. This he bore with patience. But when the Esperantists of the other sex insisted on kissing him goodby the fortitude that had stood by him so well throughout the conference deserted him. He broke down.

PLAINFIELD, THE QUEEN CITY OF ALL NEW JERSEY, RICH IN ADVANTAGES AND RESOURCES

BOASTS OF EVERY ATTRACTION WHICH GOES TO MAKE A TRULY MODEL COMMUNITY.

Superb Streets, Unsurpassed Sanitary Improvements and a Wealth of Handsome Homes Are Found Here.

(Ralph L. Morrow, in the New York Herald. Reprinted by Permission.)

Within the shadow of the southern slope of the Watchung Mountains, from which Washington watched the movements of the Hessian troops, is Plainfield, whose citizens proudly proclaim it the "Queen City" of the State. Rich in the gifts of nature and equally blessed with the material advantages with which a progressive and enlightened citizenship endowed it, this well groomed little city issues a bold challenge to other communties of its size to produce an equally good bill of particulars. It does not rest on its laurels content that other places cannot surpass it, but it forges ahead, building improvement upon improvement, one after another, and therein lies the secret of its success and its magnetism.

Plainfield, the name by which it is known well and favorably far beyond the confines of the State, really includes two municipalities, for a selfish political condition has prevented the union, in fact, of two governments in a place which is inseparately connected otherwise than by geographical lines. To the stranger within its gates it is a visual impossibility to tell in which municipality he be, for the dividing line passes through what is and always has been the most thickly settled part of the community—the business section. North Plainfield is but the overflow from Plainfield, which, spreading in all directions, sweeps beyond Union county and plants its borders in both Somerset and Middlesex. The cavetous spirit of Somerset county alone is responsible for the existence of North Plainfield as a separate municipal government. North Plainfield is a borough, having less than half the population in Plainfield city, and it is purely a residential place.

Plainfield covers a stretch of four miles from east to west, and, including the borough, an equal distance from north to south. Although settled by a sturdy band of the Friends in the early days of American history, today, it is distinctly the home of the prosperous New York commuter, who has found in it an ideal place for a country residence, far from the noise of the metropolis yet within a convenient commuting distance of Wall street and the business section of the big city. In a luxuriously appointed club car attached to a fast train making no stops between his home and the North River, he is conveyed daily to and from his office, while his wife and children breathe the fresh air and enjoy the outdoor life of picturesque New Jersey. Plainfield is "forty-five minutes from Broadway," but the time flies swiftly for the commuter who is enjoying his after breakfast cigar and reading his morning paper or indulging in a game of whist. The actual running time of the special trains is only thirty-five minutes.

Fine Streets a Feature.

The first thing that strikes the stranger as he alights from an express at the main station of the Jersey Central, in North avenue, is the splendid condition of the city's thoroughfares. The credit for their excellent condition is due to Andrew J. Gavett, the city engineer, one of the most painstaking and conscientious officials to be found in a year's hunt. Well macadamized streets studded on each side by stately trees are a feature throughout the whole place. In all there are sixty-five miles of improved macadam roads, forty-five of which lie in the city proper. These avenues lead into the magnificent highways of Union ,Middlesex and Somerset counties, built by the State, which has more miles of improved roads than any other in the entire Union. The automobilist and the driver of horses alike find in this fact one of its chief attractions.

Thousands of dollars are spent annually upon the streets and the expenditures meet with the hearty approval of the taxpayers, who take a great pride in them. Beneath these macadam roads, for the most part, are well constructed storm sewers, which carry off in less time than it takes to tell, the heaviest of rainfalls. Throughout the place, also under the beds of the streets, are sewer pipes connecting with the homes and business places. There are thirty-six miles of these pipes emptying into the septic tanks and contact beds to the west of the city, where the filtration process takes place. This sewage disposal plant has already cost the city about $200,000, and the money is well spent. The system is being extended constantly, as the city grows apace, and it will not be long before there are at least fifty miles of piping.

Equally attractive advantages are to be found in the police and fire protective systems. Burglary and like offenses against law and order are almost unknown here, for the Plainfield sleuth has a reputation as a terror of evil doers. A large force is commanded by Chief of Police Kiely, whose reputation extends to every detective agency in the country. The headquarters in East Front street are admitted to be the finest equipped of any town of the size in the East.

The fire department is equally well equipped. Three large and well supplied fire houses are scatered about the city and another one is to be found in North Plainfield, which receives the help of the City Department whenever occasion requires. The apparatus is of the latest improved make and the ability of the paid firemen to battle with the flames is demonstrated by the low fire insurance rate, one of the lowest in this part of the country.

TYPICAL STREET SCENE.

MILLIONAIRES AT PLAY ON PLAINFIELD COUNTRY CLUB LINKS

CHARLES JOEL FISKE. UNOPPOSED REP.-DEM. CANDIDATE FOR MAYOR.

Photos By C. D. Morgan.

WATCHUNG FALLS.

A Representative Government.

The citizens of Plainfield long ago realized that if the place was to be made attractive and prosperous progressive men must be enlisted as public servants to take charge of its government. At all times the best citizens have always been willing to be mustered into service to act in the capacity of Mayor, Councilman, School Director or to serve on some important commission, as the case might be. Among the New York bankers who have occupied the Mayoralty chair are Messrs. Charles J. Fisk, Alexander Gilbert and L. V. F. Randolph, the first named being the sole nominee for the election on Tuesday. Equally good men have sat in Common Council, including Messrs. John B. Dumont, E. T. Barrows, E. R. Ackerman and George P. Mellick.

Although the tax rate has never been high, the guardians of the city's finances have been able to raise funds by taxation sufficient to carry out big improvements and at the same time to properly reward the paid men of the various departments. The taxable value of Plainfield can best be shown by a comparison. It is equal to the combined taxable value of Somerset county, which adjoins Union. It is also about equal to the combined taxable value of Summit, Rahway, Westfield and Cranford, four of the next biggest towns in Union county. This is the more noteworthy because Plainfield millionaires are no different from any others, and they do not tell the tax assessors more than they are required to by law. The tax rate is only $1.35 per $1,000. This is eleven points lower than the city of Elizabeth and nearly thirty points lower than Summit.

Excellent School System.

To the man looking for a place to settle down with his wife and children the public school system is of vital interest, and in Plainfield he finds just what he most desires. The curriculum of the public schools is such that the high school diploma admits the graduate to most of the large colleges of the country without examination. The instruction which the pupil receives is testified to by the standing he takes in the higher institutions of learning. On the walls of the handsome new high school building, facing the city park, built a year ago at a cost of $125,000, are diplomas from the St. Louis Exposition, the Pan-American Fair, the World's Fair and other large exhibitions where Plainfield entered educational competitions. While great attention is paid to the higher departments, the kindergarten system is today the boast of the Board of Education, a non-political body composed of representative and scholarly men. Dr. Henry M. Maxson is the Superintendent of Education, and his faculty consists of a large corps of principals.

The manual training department in the North Plainfield schools, which is under the supervision of Dr. H. C. Krebs, is one of the best in the State. The manual training building itself is the gift of Charles W. McCutchen, the largest property owner in that borough. Among the private schools are the Plainfield Seminary and the Hartridge School for young women, John Leal's school and Cedarcroft Academy for boys. For members of the Roman Catholic faith there are St. Gabriel's Academy and the parochial schools.

Much has been written of Plainfield's Board of Health, and deservedly so, for it is a vigilant body. Its president is former Mayor Charles Joel Fisk, of the New York banking house of that name, who, on November 6, was elected chief magistrate. He was the nominee of the Republican party and his fitness was recognized by the fact that his name also headed the Democratic municipal ticket. Most of the members of the Board are leading physicians. The staff consists of a chemist and health officer. Mr. Leon R. Thurlow, a graduate of the Boston Institute of Technology, who devotes his entire time to the work, and a health inspector.

The latter makes it his duty to pick out a bottle of milk from the unsuspecting dairyman's wagon in the early hours of the morning and take it to the paid chemist for analysis, and to visit a groceryman to get a sample of his butter for the same purpose. Regular house to house visits are paid by the inspector to examine the sanitary condition of the premises to see that they answer the exacting requirements. Heavy fines are imposed for any violation of the health ordinances. Milkmen, plumbers and the like are all licensed.

Almost without exception the homes are detached houses surrounded by spacious lawns. This applies not only to the mansion of the man of wealth, but to the leased property. Rentals run anywhere from $20 to $50 a month. The great demand for houses, however, has caused a building boom unprecedented, and several syndicates are erecting good houses which they put on the market at reasonable figures.

Wonderful Water Supply.

Beneath Plainfield there is an underground lake; some contend that it is a river. Be what it may, from this pit is drawn water of a purity that has surprised analytical chemists. All the year round the supply remains the same, inexhaustible and pure. The water flowing from a faucet in the kitchen or bathroom is clear and cold. No filter is ever thought of by the careful housewife, for none is needed.

These are some of the attractions of Plainfield, but there are many others to be recounted with pride. The club life and outdoor and indoor amusements generally are to be noted, and reference should be made to the religious life of the community. The Monday Afternoon Club and the Rasores Club, both affiliated with the New Jersey State Federation of Women's Clubs, are intended for the intellectual edification of the commuter's wife and daughter. Each is composed of a large number of women who meet once a week. The Park Club is a typical commuter's resort, its well appointed club house, in Washington avenue, being a centre of the social attivity of the community during the winter evenings. Hops, concerts and other forms of entertainment are always to be found there, as they are at the Casino, in West Seventh stret, where the formal social functions take place as a rule. The auditoriums of the Park Club and the Casino are both used for private society theatricals and for cotillions.

The Plainfield Country Club has its home in the Hillside district, where its splendid eighteen hole golf course and tennis courts are located. Private dinner parties and like social functions are the rule week in and week out at the club house. Numerous handsome cups and other trophies are offered in the regular season of golf and tennis tournaments, the Saturday and holiday play being the special feature of the programme. Among its membership of approximately seven hundred are expert players in both sports, Messrs. Frank O. Reinhart, W. L. C. Glenney, D. H. Barrows, Morgan Townsend, C. A. Stover, C. B. Morgan and Robert Abbott being among golfers, while Mr. T. M. Day., Jr., and Miss Schuyler are among its noted tennis players.

The Park Golf Club, whose nine hole course is on the slope of Watchung Mountain, is another spot where the lover of the ancient Scottish game may find recreation. Many of the clergymen of the city are among its most enthusiastic members, including the Rev. Dr. H. K. Carroll, the Rev. Charles L. Goodrich, the Rev. J. O. McKelvey and the Rev. L. R. Howard. Among the more prominent minor clubs of the sort is the Cedarbrook Tennis Club. So far as the national game is concerned, the Plainfield Baseball Club, with its big grounds in the southern part of the city, is the most conspicuous, being the successor of the Crescent Club, which turned out such players as "Billy" Keeler and "Tuck" Turner.

The Plainfield Riding and Driving Club, the Watchung Hunt Club and the Driving Park Association are organizations whose names reveal their objects. The first named is composed of wealthy citizens, many of whom own fine stables. Among the number are Messrs. Edwin S. Hooley and Charles W. McCutchen. Mr. Hooley's stable is the best in this section. Every year the Riding and Driving Club holds a three days' horse show on its own grounds. It is a member of the national association. The show grounds are elaborately appointed and in the competitions which take place the Plainfielders win a big share of the ribbons. The Watchung Hunt Club, another society organization, holds meets weekly. The chase is scheduled for Saturdays, and after the run across country over the farms of Union county social meetings are held at its Colonial club house. The Driving Park Association holds meets Saturday afternoons on its own track and horsemen from all parts of the State make it a rule to enter their fast steeds in these events.

Strong Religious Spirit.

Almost every religious denomination in the country is represented here, many of them having more than one church and not a few of them having beautiful houses of worship. St. Mary's Roman Catholic church, which has a magnificent edifice in Liberty street, has a membership of about thirty-five hundred. Father Bogan is the head of the parish. St. Joseph's, of which Father Miller is parstor, has a smaller list of communicants. The Episcopalians worship in four different churches. Grace church is the largest, its church edifice and parish house being particularly ornate. Deon Rodman is rector emeritus and the Rev. E. Vicars Stevenson is rector. The Church of the Holy Cross is located in the Washington Park section of North Plainfield and has a pretty little church, as has St. Stephen's, in the Netherwood section of Plainfield. The Church of the Heavenly Rest has a picturesque building in the Evona section of the city.

Among the evangelical denominations the Crescent Avenue Presbyterian church, of which Rev. D. W. R. Richards, now pastor of the Fifth Avenue Brick Presbyterian church, was minister for two decades, has the wealthiest congregation. The mother church supports three missions, with a pastor in charge of each, they being Hope chapel, Warren chapel and Bethel chapel, the last named for negroes. The First Presbyterian church is the oldest of that denomination. The Baptists are represented in the First and the Park Avenue churches. Dr. J. A. Chambliss is the pastor of the former. This congregation is the largest in the city, excepting that of St. Mary's. The Methodists have three churches, the First, Grace and the Monroe Avenue. Other religious bodies with fine church buildings include the Seventh-Day Baptist, All Souls' Unitarian, the Congregational, Trinity Reformed, the Friends' meeting, German Lutheran, German Reformed and Children of Isreal Synagogue. There are thirty-seven congregations in all. In addition to these the Young Men's Christion Association has a fine building in the heart of the city.

No other city in New Jersey and, in fact, only two others in the whole country, have so stringent an excise ordinance as Plainfield, a saloon zone being permanently established. By its provisions the Common Council dare not even receive an application for a licensed place save in the purely business section, which constitutes but a tenth part of the entire municipality.

This forever protects the residential property from any depreciation or change by the introduction of a saloon. Not even a hotel or boarding house in the prohibited zone could be allowed to sell liquor, even with meals. Moreover, it is the fixed policy not to increase the number of saloons, and today there are only seven in the place, it being found by experience that the greater the number of saloons in other places, proportionately great is crime and disorder.

Long before the much agitated Bishops' law, enacted by the last Legislature, was even dreamed of Plainfield had all its features in force. The saloons must close at eleven o'clock at night and dare not open until six in the morning. No side or back room evil has ever been permitted and at all times a clear unobstructed view of the barroom must be had from the street during the prohibited hours. The retail license fee is $1,000 and the wholesale $800, both of which are about double the next highest in the State.

The last offender against the excise ordinance, a "speak easy" proprietor, was fined $1,000, and since then no illegal resorts have existed. Plainfield's stringent excise ordinance is due to the untiring efforts of William S. Tyler, a New York lawyer, who, as a member of the Common Council, succeeded in spite of the combined liquor interests of New Jersey in having his favorite measure enacted. Now no one can be found who opposes the regulation. In fact, they are proudly boasted of abroad by the citizens of the place.

The fraternal organizations are numerous and many of them are prosperous. The Masons and Elks lead in this respect. The home of Masonry is in the Babcock Building, where Trinity Commandery, Knights Templar, holds its conclaves, Jerusalem chapter, Royal Arch Masons, its convocations, and Jerusalem and Anchor lodges, F. and A. M., their communications. Plainfield lodge, B. P. O. E., has fine club rooms and large quarters in the Elkwood Building. The Knights of Pythias have two lodges and one military branch of the order. Among the other orders having one or more lodges are the Red Men, A. O. U. W., Knights of Columbus, Royal Arcanum, Knights of the Golden Eagle, Odd Fellows and Junior O. U. A. M.

Culture and Philosophy.

In the residential portion of the city stands the Plainfield Public Library, supported entirely by the citizens. The library contains nearly 30,000 well selected volumes, and its art gallery and collection of curios are notable. One painting, "The Death of General Sedgewick," by the late Julian Scott, a resident of the town, is valued at $10,000. In the library is the Babcock scientific collection, which is particularly valuable. This institution is free to the public. Muhlenberg Hospital is another public institution supported entirely by the people of the community. Its large buildings are located in Randolph road and its staff is composed of eminent surgeons and physicians. Mr. William R. Cook is the president of the Board of Governors. The isolation hospital is a separate institution in the west end of the city and is supported by the municipal government.

Among the other institutions are the Children's Home, with a handsome house in North Plainfield, the Plainfield Relief Association and the Plainfield Organized Aid Association. The City Union of King's Daughters has a baby camp on the Watchung Mountain in the summer time. It also supports a city nurse all the year round. The Netherwood Fresh Air Home, where some of the poor of New Yorks' east side are provided for during the summer, is another example of Plainfield's philanthropy. A home for aged and infirm women is about to be erected through the liberality of the late Miss Catharine Webster, thus adding another to the many charitable institutions.

Although Plainfield is only twenty-four miles from "the Great White Way," it has one of the best theatres in the State. The New Plainfield books the leading attractions of Broadway.

Wherever one goes in the wealthy sections of the city he finds the home of some man who is known in the financial or business section of New York. All these men take an interest in the welfare of the community, and it is due to them that Plainfield stands in the front rank of model settlements.

Plainfield's transportation facilities are excellent. Although the Jersey Central has the only direct line through the city, the Lehigh Valley has a station at South Plainfield and the Pennsylvania one at Metuchen, but a short distance south of the city line. Over the tracks of the Jersey Central sped the fast expresses of the Baltimore and Ohio and of the Reading, both of which make stops at the North Avenue station. The Reading's hourly expresses are particularly convenient to the shopper and theatregoer.

The communting rate to New York is less than thirteen cents a trip, the monthly rate for sixty rides being but $7.60. The Central has four stations along its line within the bounds of the city—the Netherwood, the North Avenue, the Grant Avenue and the Clinton Avenue. The city trolley services makes direct connection with lines to all the country round, including the Oranges, Elizabeth, Newark, Bound Brook, Somerville and New Brunswick. The through New York-Philadelphia hourly express trolleys run over the tracks of the local system. The two principal telegraph companies have offices open night and day, and the local exchange of the telephone company has two thousand telephones in private residences and in the shopping district.

All in all, Plainfield is one of the most charming settlements to be found and is an ideal home for the commuter, be he rich or poor. No other community of the kind presents better attractions or advantages—that is why it has earned its title, the Queen City of New Jersey.

Religious Activity and Club Life as Well as High-class Amusements Help to Make It Ideal.

FAR AND NEAR.

In Alabama last week an aged negress died—"Aunt" Clarissa. Following her remains to the grave were, among other vehicles, six carriages occupied by the leading white women of the community. On her grave there were piled myraids of floral tributes, the finest display of offerings of the kind ever seen in that section of the country. Twenty-five wives of farmers and business men heard the sermon over the grave by "Aunt" Clarissa's negro pastor. "Aunt" Clarissa was eighty years of age at the time of her death. For fifty years she had lived in one white man's service. She had cared for his wife and children and grandchildren. She was the person in the household who handled the money. She bought the household supplies. She rendered accounting to no one. She paid herself her own salary. She saved all she made. She was more than housekeeper. She was friend. It is said that at the burial to the sobs and tears of relatives were added the manifestations of sorrow of the white woman, and that the lady in whose home Clarissa had lived was deep in anguish.—Augusta (Ga.) Chronicle.

Is it correct to speak of Houhomont, which some British officers are said to be about to purchase, as "the castle of Hougomont?" The correspondent who asks the question suggests that this is a mistranslation of "chateau," since in English "castle" has never really become equivalent merely to "mansion," but can be accurately used only of a feudal castellated fortress, or of a building erected in imitation of the style. Great confusion was caused by the habits of translators down to the sixteenth century of rendering the Vulgate's "castellum," which means a village, as "castle." There is evidence to show that the "castle" of Mary and Martha was supposed by readers to have been a baronial stronghold.—London Chronicle.

More and more the political meeting of today is coming to partake in essential features of the old-time rally of many years ago. This is particularly true as regards the revival of the plan of eating at the flow of political soul. Few open-air partisan gatherings are now considered complete unless there is a dinner to be attended to, along with the eloquence on display there. Our forefathers settled the perplexing problems of this great country over barbecued dinners. At such gatherings all the mighty themes of the times were discussed by them, and evidently with much meritorious effect, since the nation continued to advance with increasing vigor unrer their well-fed guiding hand. So we are but getting back to early principles of citizenship when we mix our campaigning with well-cooked food. By all means let the polotical picnic have the right of way. It is certainly an old settler.—Maryville (Mo.) Tribune.

Election Brings Raise.

Franklin, Pa., Nov. 9.—Asserting that the election of the Republican ticket in Pennsylvania has inspired them with ideas of still greater prosperity, the management of the two plants of the Standard Oil Company here yesterday announced an increase in wages to more than 500 men. The percentage was not given. The order applies to all men paid by the day and receiving less than $100 a month

ROADSTERS' CALENDAR.
Sun Rises 6:40 a. m.
Sun Sets 4:49 p. m.
Lanterns must be lighted 5:49 p. m.

THE DAILY PRESS.

THE WEATHER.
Fair, colder tonight; Sunday fair.
Maximum, 55; minimum, 43. 24 hours ending at noon. Ther. at noon 56

Established May 10, 1887. PLAINFIELD, NEW JERSEY, SATURDAY, NOVEMBER 10, 1906. Two Cents a Copy—$5 a Year.

STOKES AS SENATOR MEANS HILLERY GOVERNOR

Politician Believes He Scents Move to Reward Two Whom Republicans are Indebted to.

HE STAGES PLAY

Puts Stokes In Washington and Has Hillery Acting Governor Before January 1, 1908.

That behind all that has transpired politically during the last forty-eight hours, particularly the developments on the Senatorial situation is an alleged scheme to reward Thomas J. Hillery, the Senator from Morris, for his faithfulness to the State machine according to a Republican who enjoys the confidence of powers that make political history in New Jersey. The Gubernatorial chair looms up in his political horizon, the road leading to it having been laid out, it is said, by machine bosses more than six months ago, at a time when it was not certain exactly how far Hillery would go to help the machine when the Colbyite fight started anew. Hillery, according to a well-informed authority, will become governor, using the presidency of the Senate as the stepping stone, the constitution providing that that officer shall fill the chair when any vacancy occurs in the Gubernatorial office.

The revolt against Dryden, it is alleged by a politician, is part of a prearranged plan having for its object, it is said, two things of prime importance. The one that Senator Hillery be properly rewarded for his efforts on behalf of the State organization; the other the security of John Kean against any danger of being dropped overboard in 1911.

Hillery's great work on the floor of the Senate last session and his effective work as a campaigner who was tireless in his efforts from the day he met Colby in joint debate until the battle of the ballots took place on Tuesday last has placed the State machine under great obligations to him. They recognize, it is alleged, that because of some narrow religious bigotry still existing in certain sections it might be unwise from a practical political standpoint to put him before the voters as a candidate for Governor no matter how much they would desire him to have that office for a full term. Such a course, it is alleged, would have a two-fold effect for according to their way of thinking, it would be a slap at Senator Colby, whom they allege could have been elevated to that high office had he been true to the rotten machine. But this is not to be, for according to the political informant, the machine is going to take no chances and will content itself by paving the way to have the Morris county Senator fill any unexpired term though he may only enjoy the title of Governor for a very brief period.

The Kean people it is argued to accomplish this end would throw their influence to Stokes. As Governor he would not take the office of Senator immediately the laws of the State preventing him from taking the oath of U. S. Senator. To overcome this obstacle, the plan is to have him chosen in January and then to have him hold off from leaving the Gubernatorial chair just exactly the way LaFollette did in Wisconsin. As his term expired in January, 1908, he could wait until the last few weeks of his Gubernatorial service and then resign. Hillery in the emanwhile having been chosen president of the Senate, according to this scheme, would immediately become acting Governor. As the U. S. Senate is the judge of the qualifications of its own members it could override the provision of the New Jersey constitution. In the event of its unseating him, Stokes could be renamed by a special session of the Legislature.

Just what disposal is to be made of Briggs' boom for Governor, the politician in question does not relate.

Demolishing a Landmark.

Work was started this morning tearing down V. W. Nash's old building on Park avenue, near the railroad, and some of the material will be removed to Prescott place to be used in building a house. The structure must be taken down and removed by December 1, the time fixed by the New Jersey Central.

Organ Recital.

The numbers to be rendered by William E. MacClymont, organist, at Grace church, tomorrow afternoon at 4:30 o'clock, are as follows: "Fantasia," Freyer; "Rhapsodie," Breton Melodies, St. Saens; "Meditation," Barlett; "Berceuse," Chauvet.

IS MR. STOKES ELIGIBLE?

Question Whether State Constitution Would Permit Him to Become a Candidate.

A NICE LEGAL POINT

As the U. S. Senate is Judge of Its Own Members, Governor Would Possibly Be Seated.

The State constitution would seem to bar out Stokes as a candidate at this juncture, for it says:

"Nor shall me (the Governor) be elected by the Legislature to any office under the government of this State, or of the United States, during the term for which he shall have been elected Governor."

Governor Stokes' oath of office requires him to support the Constitution.

As Stokes' term as Governor does not expire until January, 1908, it is claimed by some that Stokes is ineligible to the United States Senatorship until after the close of his Gubernatorial term.

On the other hand it is claimed that there is no insurmountable bar against the election of a Governor as United States Senator, and that the United States Senate has on at least least one other occasion received into that body as United States Senator a Governor who was elected in the face of a prohibition of this kind. The United States Senate is judge of its own elections, and if Stokes were elected by join ballot in Trenton it is quite certain that he would be received as a United States Senator in Washington.

This is the case because there is nothing in the United States Constitution to the contrary, and the Senate would not go behind the returns from the State in such a case; but the one consideration which might prove fatal to the candidacy of Stokes is that he stands noe before the Constitution of the United States, but before the Constitution of ew Jersey, which he swore to uphold when he was inaugurated. It is not within the possibilities of politics that the Executive of State would consent to the violation of the Constitution for his personal advancement. Exceptionally great powers are vested in the Chief Executive and it is tradition that this provision of the Constitution was put there to prevent the exercise of these powers for personal advantage. It is true that the Constitution of New Jersey does not control the United States Senate in passing upon the elegibility of its members, but it is assumed that it does control the Legislature of New Jersey in its acts attending the election of a Senator.

CASHIER RUNYON INJURED.

Knocked Down While Crossing Front Street this Morning.

In attempting to cross Front street, from the City National Bank corner to the First National Bank, where he is cashier, at 8 o'clock, this morning, David M. Runyon was run down by Leslie M. Cobb, the colored tailor, who was driving east on Front street. A Somerset street trolley car had just passed Park avenue on its way to the Watchung avenue stand, when Mr. Cobb came along.

Mr. Runyon was looking in another direction, and Mr. Cobb did not notice him on the crossing. The horse knocked Mr. Runyon down and striking on his head received a laceration of the scalp and his hat was ruined. Mr. Runyon was assisted to the bank, where Dr. D. C. Adams was summoned. The physician was obliged to take six stitches to close the laceration. Otherwise Mr. Runyon was not injured and he remained at the bank to attend to his duties. Mr. Cobb regretted the incident exceedingly and agreed to pay for all damage.

To Solve the Shot Mystery.

Since declaring that he was open to suggestions to stop the shot dropping mystery on Harmony street, Chief Weiss, of the borough, has been receiving numerous replies. One enterprising and deep-thinking boroughite sent him the following on a postal card this morning: "Dear Chief—Why not gather up the shot that has fallen; sell it to rabbit hunters and use the proceeds in having a metal ceiling put up." The chief has referred the suggestion to the Ayres family.

Dance and Vaudeville at P. H. S.

The Boys' Athletic Association of the Plainfield High School will hold a dance in the school hall Thanksgiving Eve, and at the same time the four upper classes will give various entertainments throughout the school year. These will be of a vaudeville sort. The proceeds will go to the athletic association.

IRELAND CHARMED HIM

One of the Sweetest spots on Earth According to a Newark Divine.

IN ENGLAND'S GRIP

Pictures Hardships Wrought On Its Good People By Landlord System and Other Discriminating Methods.

"What a Yankee Saw in Ireland," was the subject of a delightful informal talk given by Rev. W. H. Morgan, of Central M. E. church, Newark, before the Brotherhood, of the First M. E. church, in Vincent chapel last night. At the outset Dr. Morgan renounced all claim to being a Yankee. He said he was a Welshman, was educated in Minnesota and was saved in the Methodist church.

While walking along a street in Ireland upon his last visit there, Dr. Morgan said that he stepped into the gutter to let two or three women pass. The act so surprised them that one of them exclaimed, "He is a Yankee!" and it so amused him that he decided to tell the story when he returned home.

In comparing the advantages of today with those of the early times, the speaker said that the people of the present time do not appreciate them. He said that it took several days for Benjamin Franklin to make a round trip from Philadelphia to New York, while to day the trip one way is made in ninety minutes. In former days it required sixteen days to go from New York to Albany and back. Today one can go from Albany to New York, to London and across the continent in that time. Dr. Morgan spoke of the luxurious steamers that sail the ocean, with every modern convenience, making it possible for a man to have ten days of perfect ease and rest from all worry.

In referring to Ireland, Dr. Morgan said that nowhere else on earth does one see grass so green, such beautiful flowers, such sweet butter and such fat hogs. He described the country as one of the sweetest spots that God has put on the earth. During the course of his remarks he related many Irish stories to illustrate the rare wit to be found among the people of that country.

Looking on the other side, the speaker dwelt at some length on the poverty of the people of Ireland, referring to the fact that beggars are seen everywhere. He discussed the land question, declaring the English government has bled that fair country for centuries, and that it has discriminated against the Irish by its landlord system. "But," he said, "John Bull is waking up. It takes him a long time to get started, but when he does something will happen."

Dr. Morgan spoke of the difficulty the Irish farmers experienced in putting the products of their soil in the markets where good prices can be secured, all through alleged unfair and discriminating methods adopted by the English government. He declared that there is constant revolution in Ireland but that some day the people of that country will get their rights. In conclusion he said that Ireland will never be loyal until contented, and she will never be contented until her people prosper and they will never prosper under the landlord system. He referred to a proposed method whereby the occupants of land in Ireland are to pay 3¼ per cent. of the revenue from their farms for a certain number of years when they will become the owner of the land. This system, he said, bespoke for Ireland a glorious future.

Dr. Morgan described graphically his efforts to kiss the Blarney Stone, and closed his interesting talk by paying deserving tribute to the memory of the late John Valiant, of the borough, who was one of the party that made the trip abroad.

After the talk, J. Edmund Skiff, accompanied by Miss Agnes Bailey on the piano, sang several Irish songs. The rest of the evening was spent socially and refreshments were served.

Pitchfork Pierced His Hand.

Frank Reynolds, of Mountain avenue, while playing with some companions near his home a few days ago, accidentally ran his right hand into the tine of a pitchfork which was being used to collect leaves. The tine pierced the fleshy part of the hand a considerable depth. Dr. J. Hervey Buchanan dressed the wound.

Recorder Lee Imposes a Fine.

Arthur Johnanson, the beligerent Swede who was arrested on Somerset street as he was looking for fight, was fined $5 in the borough court last night. The amount was imposed by Councilman Lee who acted as recorder in the absence of Mayor Smalley.

—For best results try The Daily Press.

HIS ECCENTRICITIES LANDED HIM IN A CELL

STRENUOUS BELGIAN MACHINIST UPSETS TENOR OF THE GLOVE FACTORY.

For his "eccentricities," as Superintendent Hippolyte Texier considerately put it in court this morning, August Leemon, a Belgian employed as machinist at the glove factory of V. Perrin et Cie, Washington avenue, was arrested yesterday. Leemon's "eccentricities" included chasing after Edmund Duchesne, another employe, with a gun, an attempt to terrorize the factory girls into endorsing him as shop boss, and sass to the superintendent.

The trouble started two weeks ago, when Leemon casually intimated to Mr. Texier that he knew more about the business than the superintendent. He followed the declaration up by doing things in his own way, without regard to Mr. Texier's orders. That led to a clash with Duchesne, and about a week ago he armed himself and ran out of the shop after his fellow-employe. He didn't catch up with Duchesne, and he said it was a good thing he didn't because terrible things would have happened.

Leemon followed this eccentricity up with the composition of a statement that he was fully capable of conducting the whole plant. He passed it around among the employes and insisted on their signing it. Yesterday he became so insistent on signatures that the girls became frightened and began to talk of running out. Panic was threatened several times, and the conditions were not improved when it became known that Leemon had a wicked-looking revolver displayed on the table in the machinist's room.

Leemon's commanding position suddenly melted from under him when Detective McCarthy appeared on the scene in response to a hurried call from the superintendent. The militant Belgian was pinched in short order, without regard to his qualities as a master-workman or a gunfighter. He was meek and subdued when arraigned before Judge Runyon this morning, and hastened to promise that he would leave the shop and the city by nightfall. Mr. Texier said he would drop the case with that understanding, but he insisted on having an officer detailed to see that Leemon did as he promised without making gunplays.

COUNCILMAN SMITH GETS ON HIS DIGNITY

SERVES NOTICE HE WON'T PRESENT FIREMEN ALARM RESOLUTION AGAIN.

For the purpose of deciding whether or not the New York & New Jersey Telephone Company should be paid $137.50 for overhauling the fire alarm system, the Borough Council held a special session last night. It lasted but a short time and was uneventful but Chairman Smith, of the Fire committee, stirred things up a little bit by a display of "mutiny" immediately after adjournment.

It was he who called for the meeting and presented the 'phone company's estimate, at the same time offering a resolution that it be accepted. He did not specify how much work would be done or the amount of material used for the money and Councilman VanArsdale suggested that it had better be embodied in the resolution. Councilman Krewson thought the same way, but Mr. Smith failed to give the desired information.

The interruption, however, led to a discussion of the proposition and in the end the Council voted against it. Mr. Van Arsdale then offered a resolution that the matter be laid over until next Monday night and the members voted for it and adjournment. As they began to leave the room, Chairman Smith held to his seat in a very dissatisfied frame of mind. When the opportunity offered he exclaimed with emphasis:

"This is the last time I'll present this matter. You people can do as you like about it."

The "people" were somewhat surprised at their confrere's display of temper but if it impressed them any, there was no outward sign and they filed out into the night in silence.

Vice-president Lee was in the chair in the absence of Mayor Smalley. Councilmen McGee and Van Winkle were not present.

Carl Lentz "Quits" Politics.

Carl Lentz yesterday resigned from the chairmanship and as a member of the Essex County Republican Committee, of which has been the head for fourteen years. At the same time he resigned as a member of the Republican State Committee of New Jersey.

SILENT ON SENATORSHIP

Governor Won't Talk Now But Says He May Issue a Statement Later.

FRELINGHUYSEN SEEN

Somerset's Senator Refuses to Talk —Hillery Says He is Unpledged—Other Interviewed.

When Governor Stokes was made acquainted with the purport of Mr. Ackerman's statement on the Senatorial situation and particularly the poll of Union county's representatives as told exclusively in The Daily Press yesterday, he was asked if he had any comment to make.

"I have nothing to say on that question now," he replied with a slight accent on the "now."

"Do you mean by that you will have something to say in the near future?" he was asked.

"I am preparing a statement on the results of the election," the Governor replied. "But I don't know whether I will make it public or not, or whether in it I will have anything to say on the Senatorial situation."

The Governor would not say, in so many words, that he was in favor of Mr. Dryden's re-election.

"Are you a candidate for United States Senator yourself, Governor?"

Immediately a smile that had illumined the Governor's face disappeared, and he said sharply:

"I tell you I have nothing to say on that subject at this time. I have to go out of town now and you must excuse me."

Assemblyman Elvins, of Atlantic, is quoted as making a similar declaration, and these three, with Senator Colby, of Essex county, and Assemblyman-elect Fake, of Bergen county, the original anti-Dryden men of each branch of the Legislature, make the total openly declared at the present time five.

It is almost certain that Senator Wakelee, of Bergen, who refused to vote for Dryden four years ago, will maintain the same attitude now, and Assemblyman-elect De Vine, also of Bergen, will probably join with his colleagues in the opposition. The same may be said of Perkins and Moxon, of Union, wh oare just as solicitous for the welfare of Mr. Kean as their fellow-members from Union.

In Morris, the only North Jersey county remaining for Dryden's friends to look to, Senator Hillery in an interview yesterday directs special attention to a declaration in joint debate with Senator Colby, in which he, the Morris Senator, said his vote was pledged to no man.

Senator Frelinghuysen, as a Central Jersey representative, refuses to discuss the situation, but his well-known friendship for Governor Stokes indicates where he is likely to stand in the caucus.

Senator Minch states that in South Jersey it seemed to be understood that Dryden was the man if he should carry his own county. Now that he has lost it and Colby has declared against him, Minch thinks Essex is without a candidate unless Colby has one.

All that Assemblyman T. C. Elvins, of Atlantic county, would say yesterday was that he had made no statement in regard to his choice for the United States Senatorship. He declared that he would abide by the Republican party caucus.

Senator Joseph S. Frelinghuysen, of Somerset, when asked yesterday who the next United States Senator from New Jersey would be, smiled broadly and said:

"I positively decline to be interviewed on that subject."

The Senator expressed a willingness to discuss the operation of the automobile law or any other subject not appertaining to the Senatorship. His reluctance to speak at this time is probably due to his warm personal friendship for Governor Stokes. The latter conferred on Colonel Frelinghuysen the distinction of his personal aide and the only member of his staff except those detailed from the regular militia.

Assemblymen B. Frank Buck and Frank R. Potter, who like Minch are from Cumberland, yesterday declared their preferences for Mr. Stokes. There was no question in regard to Buck, for he is a protege of Stokes' and they are neighbors and fast friends. Potter, too, is a decided Stokes man.

Senator Thomas J. Hillery, of Morris county, who, presumably, has been counted upon as one of Mr. Dryden's supporters, is not pledged to the Prudential president. The Morris man was interviewed by a reporter yesterday on the Senatorial situation, but he was not ready to say whom he would vote for.

"I haven't talked with any of the leaders of the party since election day," said Mr. Hillery, "and the selection of a Senator is such an impor-

(Continued on Page 4.)

SCHEME TO ERECT A "TEMPLE OF LABOR" HERE

DECIDE ON AUTO LINE

South Plainfield Good Government Club Tired of Waiting For the Trolley.

WILL FORM COMPANY

Machines of Large Carrying Capacity to Run On Half-Hour Schedule Between the Village and This City.

Becoming tired of the Public Service Corporation's never-kept promises to connect Plainfield and South Plainfield by trolley, the Good Government Club of the latter place has taken steps to bind the two in another way. At a meeting held in the village last night, the members decided to incorporate an automobile company to operate a line of electric or gasolene 'buses. The scheme has been tried in other nearby places and has been made successful in practically every instance.

The plan was discussed thoroughly and the necessary steps will be taken at once to make the transportation matter a fact instead of fancy. It was decided to issue stock as soon as possible and as many Plainfielders are interested, it was believed there would be no difficulty in disposing of a sufficient amount to secure the necessary capital. When the machines are put in operation, a half hour schedule in either direction will be maintained. A committee was appointed to secure estimates on the cost of two automobiles capable of carrying from twenty to twenty-five passengers.

The late Alfred M. Foote, the well known journalist whose home was in South Plainfield, was one of the first to advocate an automobile line between the two places and just previous to his death a few weeks ago, urged the Good Government Club to drop negotiations with the trolley company and take up the horseless vehicle proposition.

THE WHITE-WINGED DOVE OF PEACE AT "THE CLANSMAN."

Performance Passed Off Without the Slightest Suggestion of Trouble.

Without the slightest hint of trouble of any kind or any more demonstration than attends the performance of one of Theodore Kremer's thrillers, "The Clansman" was presented at the New Plainfield theatre last night. The predictions of the know-it-alls that the city would witness a race riot that would stir the State and that everybody who entered the gallery would carry a gun, fell to the ground like a spent skyrocket. It is true several bluecoats were stationed about the house but they tired themselves out looking for something to do and the only good that came from their presence was a chance to see the show.

The play was given exactly as it was presented last year and gave satisfaction to the audience. There were exactly two colored people in the orchestra and a generous sprinkling in the gallery but they made no comment and none was made by the white for their benefit.

It is needless to say that Manager Counihan is fully aware of the size, shape and color of the acid fruit that was placed at his hand. The silly agitation against the production cut the attendance over last season more than half and he is out a large roll of real money. The attraction is one that would always draw a full house on its merits but the fear of getting a stray bullet or something in a mix-up had the effect of keeping hundreds of people away.

Cop Hunting Bunnies.

Patrolman Herbert Overbaugh, who is the most enthusiastic gunner in the police department, left for Hunterdon county this morning to chase the festive rabbit He is trying a new gun

Broke a Wrist Bone.

Running for a train at the Grant Avenue station Thursday afternoon, Thomas Shearen, of West Third street, fell and broke a small bone in his wrist. Dr. Cregar reduced the fracture.

Suffragists' Meeting.

The regular meeting of the Equal Suffrage League of Plainfield and North Plainfield will be held Monday afternoon, at 3 o'clock, at the home of Mrs. Isaac L. Miller, Watchung avenue.

Philarmonic Orchestra Rehearsal.

The Plainfield Philharmonic Orchestra will hold a rehearsal in G. A. R. hall Monday night at 8 o'clock. Musicians of fair ability are urged to attend as prospective members.

—Daily Press want ads. pay.

Plainfield Machinists' Union Appoints Committee to Consider Advisability.

FOR HOME OF ITS OWN

Lodge No. 167 Is One of the Strongest in the State and It's Treasury Is in Fine Condition.

Plainfield lodge, No. 167, International Association of Machinists, has under advisability the erection of a home of its own, or, as they are known in other cities, a "Labor Temple." At present its meetings are conducted in Trades Council hall on West Front street but it is not especially adapted to the organization's needs and the membership has been increasing so rapidly the quarters will soon be inadequate. At a recent meeting, the lodge officers appointed a committee to investigate local building conditions and present a report as to the cost, probable location and other matters relative to the erection of a suitable structure.

It was specified in the instructions to the committee that a three-story building in the business section of the city is what is needed. Stores for the first floor were to be considered; lodge rooms for the second and an assembly room for the third. The committee was also authorized to visit the temples in nearby places to secure suggestions and information.

Plainfield lodge, No. 167, is now one of the strongest branches of the order in the State, having over 500 members on its roll. It has had but little call on its resources since the machinists' strike five years ago and the excellent condition of the treasury is one of the reasons that induced the officers to consider having its own building. There is hardly a similar organization in the city that has its affairs better conducted and there is every prospect that the investigating committee will consider the matter in a full and impartial manner.

ANNOUNCE THEIR WEDDING.

Lawrence Miller and Miss Grace Murphy Were Married in New York on Aug. 22.

Lawrance Miller, son of Druggist Joseph G. Miller, of Union street, and Miss Grace Murphy, daughter of Mr. and Mrs. William Murphy, of West Fifth street, announced today that they had been secretly married on August 22 last. The ceremony was performed in the City Hall, New York, by Alderman Romond, and was witnessed only by the groom's brother, Joseph Miller, and an intimate friend. Owing to illness in the bride's family, the announcement was deferred until the present time.

Both Mr. and Mrs. Miller are well known young people and the fact of the marriage has occasioned much surprise. They had been keeping company for some time and by their friends it was understood that they were to be wedded this month. They will make their home on Union street.

AT BROOKLYN BANQUET.

Forty Members of Jerusalem Chapter Attend Big Reception.

Jerusalem Chapter, R. A. M., sent forty members to Brooklyn last night to attend the reception tendered by Orient Chapter, No. 138, to Grand High Priest Derrick Brown, of Poughkeepsie, N. Y. Jerusalem was the only chapter invited in a body.

The reception culminated in an elaborate dinner, in the chapter banquet room, in the Johnston building, Nevins street, Brooklyn. Covers were laid for 360. Several grand chapter officers were present. B. Frank Corille, sojourner of Jerusalem chapter, responded to the address of welcome, speaking for High Priest Samuel Bingaman, who was unable to be present. The grand high priest was presented with a handsome jewel by Orient chapter.

Will Hold a Sale.

The women of the First Presbyterian church will hold a sale in the church parlors Friday afternoon and evening, November 16. There will be a sale of fancy articles of every description suitable for Christmas presents. Children will be interested in a special table arranged for them. A musical programme will be rendered in the evening.

—James McKeon, who resigned his position as patrolman at the last meeting of the Common Council, has returned to his old position at the Pond Machine Tool Works.

SALE OF YARN AND ART GOODS.

The display of Yarns and Art Goods in our window is well worthy your special attention. The prices are very much reduced now in order to introduce you to the class of goods we carry.

A. E. FORCE & CO.

"The White Store"

WE GIVE S. & H. GREEN TRADING STAMPS.

The Store that Saves You Money

DEMONSTRATION.

We are demonstrating a cleaning and polishing Fluid, called Silvalusta, unexcelled for cleaning and polishing silverware, jewelry, nickel plate, cut glass, mirrors, window glass, etc. It is absolutely free from acids or other injurious ingredients, and does not scratch the smoothest surface. Demonstration front of store, near entrance.

Friday and Saturday Values such as WE GIVE, naturally attract the attention of prudent buyers. Every dollar spent here is a dollar well invested.

MILLINERY.

Special sale of fine Trimmed Ready-to-wear and Dress Hats at astonishing low prices. In order to properly appreciate their true value it would be well for you to come in or take a look at the display in window. They are handsomely trimmed and well worth double what we ask for them. The prices run at 59c, $1.49, $1.98, $2.49, $2.98 and $3.98

MEN'S FURNISHINGS.

Boys' and Girls' Sweaters in a big variety of the best colors, a grade that is sold universally for $1.00, Friday and Saturday ..... .59

Men's Fleece Lined Underwear in natural colors, the 50c quality, for ..... .39

Men's Heavy Wool Underwear in a lot of broken sizes and styles, shirts and drawers, values up to $1.50, for ..... .75

LADIES' AND CHILDREN'S KID AND FABRIC GLOVES.

Ladies' Silk Lined and Knit Gloves in all the new colors and sizes, at ..... .50

Kid Gloves—A lot of fine Kid Gloves in a good assortment of colors that sold up to $1.50 pair, Friday & Saturday... .85

$1.00 Kid Gloves, a big assortment to select from..... for ..... .69

Children's Knit Golf Gloves at, pair..... .25

HOUSEFURNISHINGS.

50c Japanned Cake Boxes, special for ..... .35

39c Round Wash Boilers, strongly made, for..... .29

50c Granite Preserving Kettles, special ..... .29

19c Ash Seives with wood frames, for ..... .15

60c dozen Table Tumblers, for, dozen..... .39

25c Galvanized Water Pails, special ..... .19

10c Glass Bouquet Holders for 5

Cloak and Suit Department.

Black Melton Cloth Coats, trimmed with velvet collars and braid, for $12.50 and $8.50

Tourist Coats, in a variety of mixtures, 50 inches long, handsomely tailored, with & without velvet collars $9.98, $7.98 and $5.98

We are showing a most desirable line of new Tourist Coats in plain colors and mannish mixtures at prices much less than you can buy the same grade for in New York.

Ladies' Tailored Suits, in plain colors and fancy checked mixtures; coats satin lined; skirts the new pleated models; prices $17.50, $14.98 and $12.50

500 Black Panama Cloth Skirts, a special purchase, will be closed this week for $2.98

Ladies' Underwear—Fine wool Forest Mills underwear at 75c and $1.00

Men's Neckties—A big assortment of high class ties in four-in-hands and tecks, positively worth from 25c to 39c each; Friday and Saturday ..... .15

Hosiery—Boys' fine and heavy ribbed black cotton hose, the 25c quality, for..... .19

Misses' Fine Ribbed Black Cotton Hose, all sizes, 15c value ..... .12½

Ladies' Fine Black Cotton Hose, all black and split sole, 29c value, for..... .25

Waists—Ladies' White Madras Waists, with long sleeves, pleated back and front, $1.50 value, for $1.00

Corsets—Thompson's celebrated glove fitting corsets in the new models, habit hips, $1.50 value, for ..... .98

Hand Bags—A large variety of fine black bags at 89c, 79c and ..... .50

Belts—Silk plaid belts in all the new styles at 50c and ..... .25

College Pins..... .10

Beaded Necklaces, 19c value, for ..... .10

SCHEERER & CROWN

74 and 76 MARKET ST., NEWARK, N. J.

Three Rooms Furnished Complete for $75.00

No Deposit Required.

This $34.00 Outfit for $22.50.

Terms 50c Weekly

Send us your order and we will deliver into your home free of all expense to you, subject to your approval:

One Massive Steel Bed (like cut) value	$15.00
One Guaranteed Steel Spring, value	5.50
One Elegant 2-Part Mattress, value	8.50
One Pair Choice Feather Pillows, value	5.00
Total Value	$34.00
Our Special Price for Outfit Complete	$22.50

We deliver any of the above articles into your home free of all expense to you and subject to your approval.

A Postal Card Will Bring Our Salesman to Your Home to Take Your Order.

We allow car fares when purchases are made at our store.

LOCAL AMUSEMENTS

There are twenty musical numbers in "His Honor, The Mayor," all written in the best vein of Julian Edwards and Alfred E. Aarons. Many of them have proved to be the hits of the New York summer, especially "A Little Girl Like Me," with its refrain

May Dunbar, in "His Honor, the Mayor," at New Plainfield Theatre This Afternoon and Evening.

of "Kiss Me, Kiss Me, Kiss Me, don't be afraid I'll not say nay." They all will be heard at the New Plainfield theatre this afternoon and tonight, when "His Honor, the Mayor," reigns in Plainfield.

A magnificent view of Pike's peak will be one of the scenes in "Caught In the Rain," in which William Collier will be seen at the New Plainfield theatre next Friday night. The story of the comedy is laid in and about the city of Denver and there is a real rain storm in the first act. The plot is woven about the love adventure of Dick Crawford (William Collier), a bashful young man whose mistake as to the identity of the girl he loves causes all sorts of complications. This mistake causes him to repudiate not only the girl but also a fortune and when he finds out his mistake he is heartbroken. In the end all comes out well, and the audience is sure to go away well pleased with the entertainment. Mr. Collier has long been recognized as one of the cleverest comedians on the stage and he is surrounded with a company of unusual merit including Nanette Comstock, Louise Drew, Jane Laurel, Helena Collier, George Nash, Wallace Eddinger, Grant Stewart (co-author, with Mr. Collier, of the play), and John Saville.

There are many vocations in life open to women, but there are others that would seem to be beyond the pale of feminine hands. Mme. Adelaide Herrmann, when she undertook to follow in the footsteps of her illustrious husband, attempted what was believed to be a herculean task. She is the only lady magician in the world and so great is her skill that few if any men, can compete with her. During her happy married life she was the constant companion of Mr. Herrmann, his only confidant, and to her he imparted all of the secrets of his profession. She will appear at the New Plainfield theatre, matinee and night, November 20.

The MATHUSHEK & SON PIANO CO. of New York.

Salesrooms—310 West Front Street, Plainfield, N. J.

MANUFACTURERS OF

GRAND AND UPRIGHT PIANOS

in various beautiful natural woods, installed with their celebrated Patent Duplex Sounding Board that cannot possibly crack, and without any ribs to loosen. All sizes and case designs, at Lowest factory prices and terms.

Fine assortment of their celebrated full, round, beautiful singing tone, and perfect action.

SMALL "M. & S." UPRIGHT PIANOS, in Mahogany, Walnut, Oak and Ebonized cases, returned from rent, now on sale from $175 upwards.

Larger USED "M. & S." UPRIGHT PIANOS, containing their patent Duplex Sounding Board, from $200 upwards.

Other used UPRIGHT PIANOS—various makes and woods—from $150 upwards.

Used BABY GRAND PIANOS—most liberal reductions from original prices.

USED SQUARE PIANOS from $10 upwards.

Used ORGANS at all prices, from $10 upwards.

Also New UPRIGHT PIANOS of other well-known makes at prices and terms to meet every requirement.

Liberal discount for cash.

TUNING, REGULATING, REPAIRING, RENTING, EXCHANGING.

Our Only Plainfield Salesrooms, 310 West Front Street.

We close daily at 6 p. m., except SATURDAYS at 10 p. m.

I. H. BOEHM

109-111-113 W. FRONT ST. 126 PARK AVE. Tel. 688-J

TRIMMED HATS

All our Trimmed Hats are offered at exceptional low prices, and are trimmed in the very latest styles. The motto of this department is "The Latest Styles, Best Materials, and Lowest Prices."

UNTRIMMED MILLINERY

Our showing of untrimmed millinery is the largest and best ever shown in the city; no other house can show you the assortment that will equal ours, in variety, style and prices.

FLANNELETTE WAISTS

.50 —We are showing the best Flannelette Waist ever offered for the money in black and white checks and polka dots; regular value 69c each.

WOMEN'S SKIRTS

4.98 For the week—Special lot of women's Panama Skirts in black and blue, made in the pleated style; regular value $6.50.

2.49 Special for this week—Special lot of women's Skirts, made of fancy mixtures, cut in the latest style and made up to retail for $3.98.

Fall Line Complete.

Overcoats and Suits

in all the latest styles now on exhibition.

Hats and Furnishings.

SUITS TO ORDER.

Werner's Clothing House,

206 W. FRONT ST.

IF YOU ARE LOOKING FOR

TRUNKS, SUIT CASES OR BAGS

CALL AT

O. M. DUNHAM'S, 129 Park Ave.

TRUNK STRAPS—ALL SIZES.

THE DAILY PRESS may be obtained from the following Newsdealers and Agents. 10c. a week.

CITY.

Union News Co.	R. R. Station
J. M. Harper	411 Park Ave.
E. A. Laing	149 W. Front St.
A. D. Mallinson	Fourth and Liberty Sts.
Trolley Waiting Room	Watchung Ave.
M. Estill	111 Park Ave.
Debele & Sathi	113 Somerset St.
Blaney & Son	331 Watchung Ave.
T. A. Garthwaite	212 Watchung Ave.
A. Anderson	West Third St. and Lee Pl.
John Mottley	Cor. E. 3d & Richmond Sts.

SUBURBAN.

Dunellen	B. Sirisky
New Market	R. Burdick
Bound Brook	Union News Co.
Bound Brook	D. M. Ross, Trolley Sta.
Somerville	Jacob Gernert
Westfield	C. F. Wittke, A. E. Snyder
Westfield	J. W. Wall
Scotch Plains	Chas. Elliott
South Plainfield	Patrick McDonough
Fanwood	Chas. Elliott
Netherwood	Blaney & Son

NEWS IN THE SUBURBS.

DUNELLEN AND VICINITY

Dunellen has again been first in paying her county and State school tax. H. Raymond Groves, the county collector, has sent Collector George W. Day a warm letter of thanks and commendation. By his promptness, Mr. Day has saved the taxpayers of the county $34.84 in interest money. The payment amounted to $4,180.69.

It is understood that no action will be taken by the Baptist church trustees toward securing a successor to Rev. Frank Fletcher until he retires on January 1. There is said to be a growing sentiment among the church members for a young and aggressive pastor.

The locomotive engineers and firemen and the conductors of the Central living in Dunellen are interested in steps that are being taken to have the road grant them a new schedule of wages. The trainmen and telegraphers have been advanced.

The annual mission Sunday will be observed at the Presbyterian church tomorrow. Rev. Dr. Robert Hamill Nassau will speak. Dr. Nassau spent forty-five years in Africa and his work there was surpassed only by that of Dr. Livingston.

"What Jesus Does for Men In Sorrow and Trouble," will be Rev. E. C. Dutcher's subject tomorrow morning. His evening discourse will be on "A Living Dog Is Better Than a Dead Lion."

The Y. P. S. C. E. held a business meeting and sociable at the home of the Misses Edna and Ethel Clum, last night. The social hour was much enjoyed. Refreshments were served.

David Bernard, the Levering & Garrigues employe whose leg was cut off as a result of injuries received at his work, has been donated a purse of $126 by his fellow-workmen.

The Presbyterian church is planning a two weeks' series of special services. Well known speakers will be heard on evangelical subjects.

Guns popped all about the outskirts of the borough and village this morning. Rabbits are reported plentiful and fat.

The churches will join in the usual union Thanksgiving service this fall. Rev. Frank Fletcher will preach the sermon.

D. F. Randolph passed his eightieth birthday last week. The day was quietly observed.

G. F. Giles, who was injured in a fall from a ladder, is able to go about.

Jacob Dobbin has moved to Somerville.

PLAINS AND FANWOOD

Services tomorrow at the Baptist church will be: Sunday-school at 9:30; morning preaching, 10:45; B. Y. P. U. meeting at 7:15; no evening preaching service will be held in the church on account of the congregation uniting with the Methodists in a union service at that church.

Excelsior Hook and Ladder Company has added a new hose cart to its working apparatus. The new cart is a great improvement over the old one, being more compact, only two wheels and can be handled to better advantage than the one that has been in service.

Today was dooms day for many of the "cottontails" as the open season started this morning. Many are contented to put in the day hunting in the woods and fields nearby, but there are several parties out for a stay of several days.

"The Clansman" was the attraction last night at the New Plainfield theatre. Tonight "His Honor, The Mayor." Manager Counihan is giving the amusement lovers the best attractions on the boards.

Manager Briant Johnston and Captain George Frentz, of the local ball team, attended the meeting of the new Inter-City League, held last night in the Y. M. C. A. rooms, Plainfield.

Mr. and Mrs. Edward L. Hand, Mr. and Mrs. William Hull and Edwin Fancher comprise a hunting party that is trying their luck at Flanders, N. J.

Only the regular routine order of business and the filing of the election returns was transacted at the meeting of the Township Committee held last night.

Harold Todd, who has been spending several days at his home in the borough, has returned to his studies at Columbia College, New York.

SOUTH PLAINFIELD.

Three members of the Morrison family at Oak Tree are ill with scarlet fever and the home is quarantined.

Mrs. W. E. VanCourt and children have been spending the week at Sewaren with relatives.

Sunday Roller Skating?

New York, Nov. 10.—Asserting that the purpose of the use of the Clermont Avenue Rink for roller skating on Sunday was to supply healthful exercise, Richard M. Cahoone, attorney for the management, applied to Judge Jaycox yesterday for an injunction restraining the Police Department from interfering in any way. Mr. Cahoone argued that there was no more reason why the place should be closed Sundays than that the parks should be closed. Judge Jaycox reserved decision.

—The Colored Diamond Star Band will hold a reception at the Plainfield Dancing Academy on West Front street, Thursday night, November 22. There will be music by the Twentieth Century Orchestra. Refreshments will be served.

Wings and Flies

By Tom Muir.

The New Plainfield theatre will have three dark nights next week, Monday, Tuesday and Wednesday. The most pretentious offering will be on Friday when Willie Collier returns to the city in his new play, "Caught in the Rain."

When the new schedule goes into effect on the New Jersey Central on November 18, the train now leaving Somerville at 6:45 in the evening will be put over to 7:15 for the benefit of those who attend the theatre in this city. The change is to be made by request and will afford the Somerset county playgoers an opportunity to make the trip easily and quickly.

In the matter of the legal complications which have arisen in regard to the title of May Irwin's new play, "Mrs. Wilson, That's All," which had its premiere in this city and is now playing at the Bijou theatre, New York, the Trademark Protective Association, acting for the Wilson Distilling Company, the complainants in the case, have withdrawn their application for an injunction on the promise of Miss Irwin to discontinue the use of the catch phrase, "That's All." In adopting the title originally Miss Irwin had no thought of infringing upon the rights of any one else, and while she believes that there are no legal restrictions to the use of it, rather than have any further trouble in the matter she has decided to make the change. Hereafter the play will be advertised as "Mrs. Wilson."

The likes and dislikes of theatregoers often lead to curious selections of plays. Some years ago, when Maude Granger, who is now appearing as Tante Anna with Miss Lena Ashwell, in "The Shulamite," at the Lyric, New York, was starring in "As You Like It," "Romeo and Juliet" and "Camille," she opened the new theatre at Colorado Springs, Col. It was left to the theatregoers of the town to select the play they most desired in her repertoire. It is rather curious that every sufferer from tuberculosis chose "Camille." When Kate Claxton appeared in "The Two Orphans" at Janesville, Wis., not long ago, the inmates of the blind asylum there expressed a desire to attend the performance. When Denman Thompson presented "The Old Homestead" at Los Angeles not long ago the inmates of the Institution for the Aged and Homeless were, by special request, allowed to see the performance. Misery evidently does love company.

Not in years has Frohman had such a superb list of attractions on "Broadway" as are being presented just now and that is saying a good deal. Among them are "The Hypocrites," the greatest dramatic triumph of a decade, at the Hudson; "The Little Cherub," a great musical comedy at the Criterion, with Hattie Williams; "His House in Order," A. W. Pinero's play, at the Hudson, with John Drew; "The Rich Mr. Hoggenheimer," with Sam Bernard at Wallacks; Montgomery and Stone in "The Red Mill" at the Knickerbocker; the "Yyon and the Mouse" at the Lyceum; William Gillette in his new place, "Clarice," at the Garrick, and Kyrle Bellew in Conan Doyle's new comedy, "Brigadier Gerard," at the Savoy.

Once when Chauncey Olcott was in Ireland he visited the Wishing Well at Killarney with two plain, elderly spinsters. Beside the well sat an old Irish woman, who looked up into Mr. Olcott's handsome face and asked:

"Phwat are you wishin' for?"

"What do you think I wish for?" he good naturely inquired.

"Och, thin, for a beautiful young swateheart, of course," said she.

He pointed to the two spinsters, who stood at a little distance, and said:

"Don't you see I have two with me?"

"Ah, then it's the grace o' God you'll be after wishin' for!" replied the sympathetic old woman.

Campbell Donald now plays the part of Laird O' Findon Haddock, in "About Town" at Lew Fields' Herald Square theatre, New York, taking the role temporarily filled by Joseph Herbert, author of the play. Mr. Donald is well known in the field of comic opera. He played four years with the Bostonians, was later with Henry Barnabee in vaudeville and supported Fritizi Scheff in Giorfie-Giorofia and other light operas.

American Volcano Starts Up.

Trinidad, Col., Nov. 10.—Culebra Peak, ten or twelve miles west of Stone Wall, Col., is reported in a state of eruption. The information comes from Postmaster Adolph H. Storz, who declares that smoke and vapor and huge tongues of flames hundreds of feet high were shooting into the air from the supposedly extinct volcano cone last night. The peak is in the great Sangre De Christo Range and is one of the loftiest in the United States, rising far above the timber line, so that the chance of the phenomenon being a forest fire is considered out of the question.

$2,000 Dog is Killed.

Lenox, Mass., Nov. 10.—"Tutu," William Pollock's Pomeranian dog, valued at more than $2,000, was killed today by two fox terriers owned by Marshall Kernochan. All the other dogs of the Pollock kennels seemed to like Tutu when people were present, but today, in the absence of Mr. and Mrs. Pollock, Mr. Kernochan's terriers pounced upon him and killed him in an instant.

Concrete Building Collapses.

Long Beach, Nov. 10.—Nine men were killed in the collapse of the Bixby Hotel, in course of construction here today. The structure is built of reinforced concrete, and faulty construction is alleged as the cause of the crash. The architect says the supports under the floors were not adequate for the mass of green cement above them.

Mr. and Mrs. L. D. Skillman, of this city, have been visiting Mr. and Mrs. Charles Opie, of Harlingen.

Dr. and Mrs. T. S. Davis, of Park avenue, left yesterday for Atlantic City, where they will remain several days.

Mr. and Mrs. William Tunison, Jr., of East Fifth street, have returned from a visit with relatives at Somerville.

BARS FOR ASBURY PARK.

Republican Excise Board Favors Licenses.

Asbury Park, Nov. 10.—The election of the five Republican excise commissioners here Tuesday, if it is not legally interfered with, will result in liquor licenses being granted and the opening of bars for business on January 1, when the members go into office. The vote polled for the excise men was normally in line with that deposited for other candidates on the ticket, and opposition was confined to a series of sermons by local pastors for several days preceding the election.

The excise men's bonds and salaries will be fixed at the next meeting of council. They are pledged against the saloon and public bars, but favor licenses for regular hotels.

Trusts Raise Wages.

New York, Nov. 10.—It became known in Wall street yesterday that practically all the great railroad and industrial corporations of the country, the affairs of which the directed from this city, have decided to increase the prevailing rate of wages to their employees. It was predicted that the action of the Pennsylvania Railroad management in increasing the wages of its army of 165,000 men nearly $12,000,000 would soon be followed by all the important railroad and industrial corporations of the United States. The Standard Oil Company has decided to increase the wages of its 60,000 employees in different parts of the United States. The increases will be carried out through the company's subsidiary corporations.

—Daily Press want ads. pay.

SPORTS HERE AND THERE

FOOTBALL.

Alis is scheduled to play an game on Alis Common this afternoon with Roselle, and there promises to be a fine contest.

The Orange Field Club has practically decided to disband for the season. The club may be reorganized next year, but owing to the lack of good material it seems useless to continue longer this season.

Those who enjoy association football will have a chance to see a fine game this afternoon on the Clinton avenue grounds, when the Plainfield team will meet Clark's Field Club, of Newark.

Local Princeton graduates and enthusiastic admirers of the 'varsity football team are backing the Tigers for their game with Yale. The wearers of the orange and black certainly look about the strangest among the eastern colleges this year.

The record of the North Plainfield High School football eleven to date is an excellent one. The team has lost only one contest and that was to the Plainfield High School team before it disbanded. The records follows: N. P. H. S., 17; Holy Cross, 0; N. P. H. S., 4; Cedarcroft, 0; N. P. H. S., 0; Roselle, 0; N. P. H S, 5; Plainfield H. S., 10; N. P. H. S., 11; Westfield, 0; N. P. H. S., 4; Rahway, 0; N. P. H .S., 29; Roselle, 0; making a total of 70 for the borough boys against 10 for their opponents.

"After watching the game closely so far this season," says Dr. Huchins, coach at Wisconsin and a graduate physician, "I am convinced the new rules are beneficial to the players, for the reason that, though they tend to increase minor injuries, such as broken bones and strained tendons, the percentage of fatalities will be decreased greatly. I believe most of the injuries will be broken bones and twisted knee joints. The broken bones will come largely from being thrown hard in open field running, when a runner is tackled and thrown. The knee twists will come, I figure, more in the end runs and other line plays generally used this year. By dropping the old style of line plunging the danger of fatalities is greatly decreased. In those plays, when a man was called on to smash into the opposing line, almost like butting his head against a stone wall, something had to give way, and the result too often was injury to the head or neck that was far more serious than broken bones or twisted knees. Even the line men themselves were in danger in those plays, for where the play was piled up somebody was almost sure to be hurt, and the danger was that they would be hurt badly. I have talked with a number of other coaches in this section of the country, and I find they all hold practically the same views that I do in regard to the injuries. Of course, there have been some fatalities already this year, but I am confident that nine-tenths of the boys who have been killed should never have played the game at all, and would not have been permitted to do so had they had the examination to which a college man is subjected before he can play football. Such fatalities should not be permitted to weigh against the gridiron sport, for it is too often the fault of the parents, rather than the game, in permitting boys physically unable to stand such a sport to play it."

Coach Stagg, of the University of Chicago team, has at least seventy plays which he expects his men to use against Minnesota next Saturday. Stagg is a Yale man, and, like other Yale men, is keen to appreciate the possibilities of the new rules, whatever may be the actual success in drilling the players to make the most of them. Chicago's fleet halfback, Steffen, who, with Eckersall, is to be used extensively in carrying out the Stagg ideas, has a scheme of his own to practise broken field running. Two rows of posts about three yards apart are erected, and in and out between these Steffen, ball in arms, threads his way.

Walter McCormack, the former Northwestern University coach and old Dartmouth player, saw a game of Rugby in California recently, and was not impressed with it as a possible substitute for the American game. "Our American game," he said, "is greatly superior to Rugby in building up a young man." Western football coaches have been watching the progess of Rugby on the coast, there having been some talk of displacing the American game with Rugby among the Western "big nine," but the idea has not gained favor. It is even said that in California the students will petition for a return to the old game next year.

GOLF.

There will be only general play on the Park Golf Club course, this afternoon, the schedule for the season having been completed. In view of the interest aroused by the Hydewood cup competition it seems as though it would be a wise plan to occasionally have special events of that kind during the summer. No doubt something of that kind will be introduced next year. During October the attendance at the club was unusually large.

No doubt George L. Record has heard of the success of Charles A. Reed on the golf course this season, and the fact that he won three cups at the Park Golf Club, and for this reason refuses to play the former Senator from Somerset county. A match between these two distinguished golfers would be well worth seeing.

Events at the Plainfield County Club today inciude play for the November Handicap cup, the consolation and inconsolables' cup. The active season is rapidly drawing to a close and this month will see the finish of the schedule for 1906. It is understood that there will be many changes before the club opens next spring for the 1907 season.

The most important golfing event this week is the tournament at Atlantic City, which will be concluded today. The entry list was one of the largest ever received at the Country Club and the playing is unusually good.

"Marty" O'Loughlin is still keeping in condition by frequent playing over the Plainfield Country Club course. It is likely that he may take a trip south this winter to visit his friend, Eugene McCarthy, who was formerly the "pro" at the Plainfield Country Club. He is now in charge of all the athletics at the Columbia University, Columbia, S. C., and is meeting with success.

Rev. Dr. Carr, of Philadelphia, finished second in the opening day's play at Atlantic City on Thursday, with a score of 169, showing that ministers can play the game as well as any one else. It has been noted this year that ministers have been taking more interest than ever in the game. At the Park Golf Club, Rev. Dr. H. K. Carroll, Rev. C. L. Goodrich, Rev. J. O. McKelvey and Rev. L. R. Howard are among the most enthusiastic members of the organization and play every week.

(Other sporting news on page eight).

Rescued From Inhuman Parents.

New York, Nov. 10.—Clad only in rags, his matted hair filled with dust and mud, his hands and face blue with cold, and demented, a six-year-old boy was found locked in a corn crib on the farm of his parents, Peter and Annie Nelson, in North Hempstead, yesterday morning by Detectives Lawlor and Bolton, of the Flushing police station. Neighbors had complained that the child had been kept in the crib for months and told of hearing his frequent cries of distress. The parents were arrested on charges of inhuman treatment. When the detectives entered the crib the boy pranced about on all fours, clawed at their clothes and jumped about like a dog, happy because he had been released. He spoke no intelligible words, but chattered in a jargon like that of a monkey.

Lord Mayor's Parade.

London, Nov. 10.—Sir William Treloar's term of office as Lord Mayor of London was inaugurated yesterday with the time honored pageant, but the usual symbolical cars were eliminated from the procession, which was representative of the civic history of London for the last seven centuries, each century being represented by a figure depicting the most famous Lord Mayor of the period, surrounded by his retinue, garbed in the dress of the period. The streets, as usual, were brilliantly decorated.

Poison Only Made Her Sick.

New York, Nov. 10.—Mistaking arsenic for a headache cure, Miss Ida McSweeney, of No. 218 Smith street, took so much of the posion yesterday morning that it only had the effect of making her very ill. She was taken to Long Island College Hospital, where it is expected that she will recover in a few days.

SHAKE IT OFF.

Rid Yourself of Unnecessary Burdens—A Plainfield Citizen Shows You How.

Don't bear unnecessary burdens.

Burdens of a bad back are unnecessary.

Get rid of them.

Doan's Kidney Pills cure bad backs;

Cure lame, weak and aching backs;

Cure every form of kidney ills.

Lots of local endorsement to prove this.

Mrs. E. Derflinger, of 219 Mansion place, Plainfield, N. J., says: "Several weeks ago I began to have heavy dull pains in the top and back of my head. Backache continually clung to me and it seemed to me that my kidneys were weak and gradually breaking down. I also had a tired feeling, with a sort of languor or general depression. I saw Doan's Kidney Pills advertised, and as it was a case of 'any port in a storb,' I got a supply of this medicine at Randolph's pharmacy and before I had taken two boxes of it I found that my kidneys were acting stronger and better and the pains were leaving me. I continued with the treatment and am now able to say that Doan's Kidney Pills have cured me,—at least I am not troubled any more and feel well and strong in every way."

For sale by all dealers. Price 50 cents. Foster-Milburn Co., Buffalo, New York, sole agents for the United States.

Remember the name—Doan's—and take no other.

ALL READY

to receive goods of all kinds in finest Fireproof Storage Warehouse in the State. . . . .

MONO

Fireproof Storage Warehouse

OPPOSITE FREIGHT HOUSE.

R. W. BARNES.

217 PARK AVE. 'PHONE 344-L.

A large variety of Pickles, Sauer Kraut, Pickled Lambs Tongue, Pigs Feet, Home-made Potatoe Salad, Baked Beans and Crullers; new Honey, Mince Meat, Boiled Ham, Corned Beef, Smoked Salmon, Imported and Domestic Cheeses.

TALKING MACHINES

EDISON OR VICTOR.

HARRY K. LISTER, 161 North Ave.

PUTNAM & DeGRAW.

Children's Sweaters at .....89c, 1.00 and $1.39

Underwear for ladies', gents and children at Very low ptices for Good quality. Also a big line of Winter Gloves.

USE PRESS WANT ADS

90 Per Cent.

Of Headaches

comes from eye strain. Avoid all headaches by wearing perfectly fitting glasses. EXAMINATIONS FREE

STILES & CO

Philadelphia EYE SPECIALISTS.

107 E. Front St.

Every Thursday.

Hours—11:15 a. m. to 1 p. m. and 1:45 p. m. to 4:30 p. m.

FRESH PORK.

The freshest, juiciest and sweetest corn-fed pork on the market, made into sausage, and the greatest care is taken in the making. Remember we have a choice supply always on hand of Beef, Mutton, Lamb and Chickens. The source of supply is carefully considered, and we buy only the choicest. Our prices will be found low enough to please.

Fred. Endress,

131-135 W. Front St.

Tel. 155

Vail

JEWELER AND OPTICIAN

103 Park Ave.,

calls your attention to his

Rimless Glasses.

They Look Good and You See Good.

Advertisements

:—FOR—

New York Herald,

World, Times, Sun, Journal, Telegram, American, Brooklyn Eagle

—and—

Newark Evening News

Received at

The Daily Press

AT REGULAR OFFICE RATES.

Advertised Mail Matter.

Plainfield, N. J., Nov. 5, 1906.
E. H. BIRD, P. M.

Abramson, Jno. N., Mr. 2	Laveime, Jos., Mr. Levillie, Peter
Alvans, A. R., Mr.	Lyytekainer, Ida, Miss
Berry, C. W., Mr.	Lanis, Susie, Miss
Buis, F. W., Mrs.	Miller, M. C., Miss
Baker, Lou, Miss	Miller, Milton, Mrs.
Babcock, Irene, Miss	Midget Machine Co., The
Bettman, Mr. and Mrs.	McConnell, Andrew
Clark, F. H., Mrs.	McCutcheon, E., Mr.
Cowell, Maude	Mack, T. J.
Coconan, H. F., Mrs.	Morse, George L.
Cleaver, Mr.	Mayers, D. C., Mrs.
Dawes, F. F., Mr.	McLane, M. J., Miss
DeVine, Adolph	Nichols, E. H., Miss
Doty, T. E., Miss	Ortner, L. C., Mr.
Delaney, Mary, Miss	Penckert, Theo., Mr.
Ellison, D., Mrs.	Pfaff, John
Evers, J. M., Mrs.	Peterson, O., Miss
Eadie, Erskine R.	Rush, H. C., Mrs.
Gibson, Edith, Miss	Roy, Helen, Miss
Gralley, Mr.	Rinehart, Chas. A.
Green, Lizzie, Miss	Sibley, R. P., Mr.
Henton, P. V., Miss	Sorenson, B. S., Mrs.
Henly, Jno.	Smith, B. T., Mr. and Mrs.
Heucks, E. W., Mr.	Spencer, Ella, Mrs.
Hazlebar, E., Miss	Smith, N. B., Mrs.
Hearst, J., Mrs.	Swenson, W., Mr.
Hennigan, N., Miss	Smith, C., Mrs.
Hill, W. R., Mrs.	Southern, H., Mr.
Jefferson, J., Mrs.	VanNess, L., Mrs.
Jones, Mary, Miss	VanFleet, Jos., Mr.
Jenkins, Reginald E.	Williams, M., Miss
Johnson, Cory, Mrs.	Wells, J. E., Mrs.
Johnson, K. E., Miss	Wilson, Robt., Mr.
Kellogg, Edward W., Esq.	

Please say advertised.

SIX O'CLOCK DINNER

It is dark before six o'clock these days. Light in the kitchen is essential to well prepared meals and to the comfort of the cook. Don't go about in darkness when good light is at hand.

We have Welsbach Lamps especially adapted to kitchen use. Have a look at them.

Burners complete 60c. and upwards.
Manties 15c. and upwards.

GAS DEPARTMENT Public Service

BIG SPECIAL AT THE PARIS

FOR A FEW DAYS ONLY.

Black Cheviot all-wool tailor made Skirts, value 6.00, for this sale 2.98

Children's Coats, 4 to 10 years, kersey and mixtures, value 3.00 to 8.00, for this sale . . 1.98

Ladies' Coats, black and colors, great value at 18.00, for this sale 10.98

Lot Ladies' Coats, value 12.00, for this sale 5.98

The Paris Cloak Store

214 West Front St.

The best place for rest or recreation or recuperation at this season is

ATLANTIC CITY

and the new Fireproof

CHALFONTE

is especially well equipped to supply the wants of those who come to Secure them.

Write for Illustrated Folder and Rates to

THE LEEDS COMPANY

ALWAYS OPEN 11743 w-s ON THE BEACH

Hydewood Park Section.

This new ideal section in the east end of North Plainfield, commanding superb mountain view, is being beautifully laid out with fine avenues paved from curb to curb, sidewalks laid, trees and hedges planted, water, gas and electric lights.

The Company have completed some very pretty modern cottages and have four more about completed that will be ready this month.

Prices ranging from $5,500.00 to $7,500.00. These are bargains and well worth your time to investigate. If you want to build yourself, we have some of the finest sites in Plainfield.

For further particulars write or call at office.

Union County Investment Co.,

J. F. MacDonald, Agent.

149 North Avenue, Rooms 23, 24 and 25, Plainfield, N. J.

Have You Seen Evergreen Avenue?

Take a look at the extensive improvements now being made on that beautiful eighty-foot boulevard between Park and Hillside Avenues. These beautiful houses and fine building plots, in the best residential section of Plainfield, are yours at bargain prices.

Now is the time to buy, as it is our intention to considerably increase the present cheap prices to more reasonable ones as soon as a few more properties have been sold.

Speculators investigate. Sure profits.

Central Park Realty Co.,

917 Watchung Avenue, Plainfield, N. J.
1133 Broadway, N. Y., Tel. Madison Square 2336
Or Your Own Broker.
10-12-1m-wfs

USE PRESS WANT ADS

PERSONAL.

Mis Mamie Kennedy, of this city, has been visiting relatives at Raritan.

Miss Ida Yerkes, of Grove street, is visiting her sister in New York for a few days.

John Harris, of Morristown, has been spending a few days in Plainfield with friends.

The Misses Dufford, of West Front street, have been visiting their uncle, E. C. Wise, of Somerville.

Raymond Wyckoff, of this city, is visiting his grandmother, Mrs. Gilbert L. Brokaw, of Whitehouse.

The Misses Nellie and Bessie Hall, of South Branch, have returned home after spending several days with friends here.

Mrs. John Stevens, of Watchung avenue, who has been visiting the Misses Gallagher, of Raritan, has returned home.

The Misses May and Josephine Birmingham, of West Sixth street, have returned from a visit with friends in Raritan.

Mr. and Mrs. George Wiltse, who have been visiting relatives here, are now spending some time in Somerville. Later they will go to New York State.

Dr. S. H. Johnson, of Califon, who has been at the hospital during the past few weeks under treatment for paralysis, has returned home. His condition is not much improved.

CHRISTIAN FIELD.

The Epworth League of the First M. E. church will hold a social in Vincent chapel on Friday night, November 16.

E. T. Colton, of the National Y. M. C. A., will speak at the First M. E. church tomorrow night at 7:45 o'clock, in the interest of the Plainfield association.

The Junior Epworth League of the First M. E. church will meet in Vincent chapel, Wednesday afternoon. Mrs. Thomas MacDonald is in charge as superintendent.

The Sewing School, recently organized at the First M. E. church, is increasing in membership and interest. The school meets in Vincent chapel every Friday afternoon at 3:45 o'clock.

Miss Laura V. Brokaw conducted the Christian Endeavor Society meeting at the Park Avenue Baptist church, last night. The subject was "Christ's Life—His Sorrows and How He Bore Them."

Miss Mary V. Warstell will give an illustrated lecture on the New York Zoological Park, in the chapel of the Crescent Avenue Presbyterian church, Monday afternoon, at 4 o'clock, under the auspices of the Charity Circle, King's Daughters.

F. W. Pearsall will speak at Trinity Reformed church tomorrow morning at the usual hour in the interest of the Plainfield Y. M. C. A. In the evening the pastor, Rev. Dr. Cornelius Schenck, will preach on the subject, "Four Young Men Who Stood."

Medal for B. R. T.!

New York, Nov. 10.—Whether the improvements in its service announced by the Brooklyn Rapid Transit Company are consequent upon the agitation against conditions that have existed or the result of encouragement given to the company by a jury of award at the Milan Exposition no one was able to say authoritatively yesterday, for the shock of the news brought from Italy by Dr. William H. Tolman, of the League for Social Service, seemed to paralyze the vocal cords of every Brooklyn resident who was questioned. "The exhibition of the Brooklyn Rapid Transit Company was composed mainly of photographs, showing what it had done to better the condition of its employes and the relations between them and their employers," said Dr. Tolman. Photographs of the bridge rush, the scenes of ten cent fare rows last summer, "strap-hangers" and a car in rush hours were not among those exhibited, according to Dr. Tolman.

Squaring Up to S. O.

Washington, D. C., Nov. 10.—Suit against the Standard Oil Company will probably be filed early next week by the government in St. Louis. Announcement of this effect from the Department of Justice today caused no surprise among those acquainted with the intentions of Attorney General Moody. This case, which will test the validity of the corporate existence of the Standard Oil Company and seek a permanent injunction against a cintinuance of its business, which the government maintains is in restraint of trade and in violation of the Sherman anti-trust law, will be a legal battle royal that will end only after the Supreme Court has finally passed upon the question.

Jockey Sewell Killed.

New York, Nov. 10.—L. Sewell, one of the best known jockeys on the American turf, died last night at fifteen minutes after eleven o'clock, in the home of his mother, Avenue U and Ninth street, Sheepshead Bay, as the result of injuries received in the sixth race on the Aqueduct race track yesterday. Sewell had the mount on W. S. House's bay horse Lichtmas. He had the horse in fifth position at the half mile post, where there was considerable crowding, and being on the inside position he was thrown on the rail, suffering internal injuries.

THE DAILY PRESS.

Home News. Independent in Politics.

A. L. FORCE, Editor and Proprietor.

Published Daily, except Sunday, at 3 p. m.

105 North Avenue. Telephone 61.

Two cents a copy. Ten cents a week. $5.00 a year in advance. Delivered by carrier or by mail. No extra charge for papers mailed to points in the U. S. and Canada.

The Daily Press has the most complete carrier and mail service of any paper in the metropolitan district.

Any subscriber failing to receive a single issue will confer a favor by notifying the business office.

Advertising rates mailed on application.

Copy for Change of Advertisements to ensure change the same day must be at the office by 9 a. m.

Plainfield, N. J., November 10, 1906.

INCOMPLETE RETURNS CAUSING MUCH DELAY

PLAINFIELD AMONG THOSE WHICH HAVE NOT COMPLIED WITH LAW.

Owing to election officers not returning proper statements to the office of Union's county clerk as required by law, the county clerk is put to much delay and trouble in preparing the papers required of him.

The returns, according to law, should be in by 12 o'clock on the day following election. Election officers in many wards, townships and boroughs have failed to comply with the law.

No city returns from the First district of the Third ward, and First and Second districts of the Fourth ward, of Elizabeth, have as yet been filed. From the First district of the Tenth ward and First and Second districts of the Eleventh wards of Elizabeth no mention has been made in the returns regarding the vote cast for justices of the peace. The same is true of the following places:

Plainfield—Second ward, First and Second districts; Third ward, First and Second districts; Fourth ward, First and Second districts.

Summit—First ward, First and Second districts; Second ward, First and Second districts.

Westfield—Third ward.

Linden township, New Providence township, Fanwood borough, Garwood, Linden borough, Mountainside borough, New Providence borough and Roselle Park.

From the following places the proper returns have not been received of the votes cast for members of the Legislature and county officers:

Elizabeth—Third ward, First district; Sixth ward, Second district; Eleventh ward, First district.

Plainfield—Third ward, First district; Fourth ward, First and Second districts.

Failures to make proper returns for the vote cast for members of Congress are also reported as follows:

Elizabeth—First ward, Second district; Tenth ward, First district; Eleventh ward, First district.

Plainfield—Second ward, First and Second districts; Third ward, First district, and Fourth ward, First and Second districts.

Westfield—Third ward.

Springfield township and Fanwood borough.

The Union County Board of Elections will meet on Monday to canvass the vote. The board is required by law to meet on Monday at noon, and to adjourn from day to day until the entire vote is canvassed. It is possible that the board will be hampered by the failure of some of the election officers to make proper returns. But in this case constables will be sent after the delinquents. In some counties there is a fine if an election officer does not fill out all the returns properly and present them on time.

Gangerene Sets In.

John Sayre, a harness maker of East Front street, is in a serious condition at the hospital, suffering from gangerene. Two weeks ago he paired a corn on his toe, and being a sufferer from diabetes gangerene quickly developed. In his present condition amputation of the leg is impossible, and unless he gains more strength the physician in charge will not be able to remove the diseased member.

Italian Injured at Ponds.

Joe Mello, an Italian, aged 24 years, employed as a laborer at the Pond Machine Tool Works, had his foot crushed while at work this morning. He sent to the hospital in the ambulance, had the foot dressed and returned to his home in Westfield.

ARE WE GETTING YOUR BUNDLE ?

Our Domestic Finish on Shirts, Collars and Cuffs cannot be approached by any other laundry in Plainfield.

American Steam Laundry

H. W. MARSHALL' Proprietor.

'Phone 210-R. 122 East Front St.

MACLAY LECTURES ON VALE OF KASMER

TALKS TO HIGH SCHOOL BOYS ON FAMOUS SPOT IN BRITISH INDIA.

"In the Vale of Kasmer," was the subject of an illustrated lecture given by Arthur C. Maclay before the pupils of the Plainfield High School, yesterday afternoon. With the aid of fine views he gave a vivid account of his own town, the Vale of Kashmer, which is located in the most northern extremity of British India, the most mountainous country in the world.

Mr. Maclay said that a good deal of traveling is done on moonlight night according to the custom of the country. His description of the crafty guide showed that even the Hindu is not free from graft. The period that the lecture covered was during a famine year, and the awful conditions of the people were shown in all their terrifying aspects. The inner history of the famine was touched upon, showing that in every decade occurs a famine and ten millions of people die.

Mr. Maclay gave a very comprehensive and interesting description of the wild and majestic scenery of the Himalaya Mountains, and showed conclusively that Thomas Moore's poem of the Vale of Kashmer is an utter impossibility and untrue to nature. In speaking of the slovenly habits of the natives Mr. Maclay said that the Hindu is as near hybrinating as a human being can. He rolls himself in a blanket and sleeps, rising only to eat. They are densely ignorant, he said, have no pity, and are superstitious. A Mohamadan will not drink after a Christian, and when in a starving condition will choose death rather than accept food from a Christian.

The majority of the buildings in the Vale of Kashmer are frail, being of the simplest forms of architecture. No industry is carried on, other than the manufacture of blankets and shawls which are made of the long hair of the native goat.

This was the first of a series of illustrated lectures which I. W. Travell has planned for the benefit of the pupils.

CHRISTIAN FIELD.

A. A. Lake, of Dunellen, will lead the W. C. T. U. meeting tomorrow afternoon at 4 o'clock.

The Brotherhood of the First M. E. church will hold its annual meeting on Friday night, November 23, when officers will be elected.

The Young Ladies' Missionary Society of the First Baptist church are planning a tea and cake sale to be held early in December.

William Cary, engineer evangelist, of Newark, will speak at the Grove Street Rescue Mission tomorrow afternoon at 4 o'clock. Everybody welcome.

Secretary B. M. Lewis, of New York, will speak at the Congregational church tomorrow morning at 10:30 o'clock, in the interest of the Y. M. C. A.

An illustrated song service will be conducted at the Christian church on Grove street tomorrow night, beginning at 7:45. The subject of Rev. Phil A. Paarsons' sermon will be "Ashamed of the Gospel."

E. T. Colton will speak at the First Baptist church tomorrow morning in the interest of the Y. M. C. A., and in the evening the pastor, Rev. Dr. J. A. Chambliss, will preach, after which there will be baptism.

The Vivo Instrumental Trio, composed of Martin A. Korff and George Spier, violinists, and Edward Spier, pianist, has been secured to furnish the Christmas music at the Trinity Reformed church Sunday-school exercises.

"A Young Man Who Turned Out Better Than His Mother Expected," will be the subject of the sermon by Rev. C. E. Herring at the First Presbyterian church tomorrow morning. In the evening, Rev. Dr. J. N. Sproull will talk on Y. M. C. A. work.

George A. Warburton, secretary of the railroad branch of the Y. M. C. A., will speak at Grace M. E. church tomorrow morning, and in the evening the pastor, Rev. Dr. C. W. Parsons, will preach on the subject, "Run, Speak to that Young Man."

Charles W. Deitrick, representing the Y. M. C. A., will speak at the Park Avenue Baptist church tomorrow morning. In the evening the pastor, Rev. A. E. Finn, will preach the third in the series of special sermons on "The Voice of God in the Way of Life," his topic being "What God Says to Me as a Young Woman."

Veteran of African Field.

The missionary anniversary of the Dunellen Presbyterian Sunday-school will be held tomorrow morning at 10:30 o'clock. The classes will bring their offerings for the year. An address will be delivered by Rev. Robert Hamill Nassau, M. D., S. T. D., who has spent forty-five years in pioneer missionary work in the Gabun district, West Africa. Dr. Nassau is regarded as second only to the celebrated Dr. Livingston in the work of Christianizing Darkest Africa.

Fred Reid has been appointed assistant business manager of the Plainfield High School basket-ball team.

The Woodhull & Martin Store.

BUTTERICK PATTERNS FOR NOVEMBER.

"THE STORE FOR MEN."

A handy store with everything all together. Just as you step into the store—such complete stocks that you find just what you want in a jiffy—exclusive styles and quality, and the fair prices that are so distinctively a feature of the store make this an ideal shopping place for men. "Note these Saturday savings."

WARM UNDERWEAR.

Fall and Winter Weight. Examples of Good Savings.

At 50c a garment, men's sanitary heavy natural grey wool.
At 50c a garment, men's Utica fleece ribbed; sold exclusively by us.
At $1.00 a garment, men's natural grey wool, medium weight.
At $1.00 a garment, men's heavy wool camel's hair.
At $1.25 a garment, men's heavy natural wool.
At $1.50 a garment, men's heavy double-breasted natural wool.
At 25c a garment, children's ribbed cotton, medium weight.
At 50c a garment, natural grey half wool, medium weight ribbed, for boys and girls.
At 50c a garment, children's heavy fleece lined.

SLEEPING GARMENTS.

Men's Domet Flannel Night Shirts.....50c, $1.00
Men's Domet Flannel Pajamas.....$1.00, $1.50
Children's Ribbed Fleece Garments with feet....25c
Dr. Denton's Children's Garments.....50c

SALE OF MUFFLERS.

A manufacturer's sample line in black, white and colors, at prices ranging from 25c to $2.00, about one-third less than regular.

SOMETHING DOING IN SWEATERS.

Yankee Doodle Sweater Coats for boys and girls, with brass buttons and emblems.....$2.00
Men's Coat Sweaters in Oxford—grey, $2.25, $3.25, $3.98.
Norfolk Sweaters for misses and children in white and golfard.....$1.50
All Wool Sweaters for infants and children.....98c
Men's Jersey Knit Office Coats.....$2.98, $3.98
Men's Cardigan Jackets.....$2.00 to $3.75

EXTRA VALUES IN GLOVES.

Men's Heavy Tanned Working Gloves.....50c
Men's Heavy Buck Gloves.....$1.00, $1.50, $1.75
Boys' Buck Gauntlet Gloves.....$1.00
Men's Auto Gloves, with gauntlet.....$2.00, $2.98
Men's Cardigan Jackets.....$2.00 to $3.75

A SUIT CASE SPECIAL.

"The Atlantic," a heavy sole leather 24-inch case, with brass hinges and lock, double straps and steel frame; a regular $5.00 case, for.....$3.98

DO YOU NEED AN UMBRELLA?

A 28-inch heavy Cravenette rain proof umbrella, with Paragon frame, natural stick; a regular $1.50 quality, for.....$1.00

Special for Monday.

In the Basement.

A lot of IXXX extra heavy polished Tinware, consisting of long handle Saucepans, 8 quart size, with covers, some with copper bottoms. Also 4 and 8 quart Batter Kettles.

On Sale Monday. **39c** Regular Price 75c

SILENT ON SENATORSHIP

(Continued from Page 1.)

tant matter that I think it should be made the subject of a conference. I would like to see a number of the representative men of the party get together and talk the matter over before any action is taken.

"You will recall," went on Mr. Hillery, "that during by debate with Senator Colby, when he asked me if I was pledged to vote for the re-election of Senator Dryden, I told him that I was not pledged to anybody; that I intended to keep myself free to vote for whatever man the sentiment of the people seem dto indicate would be most acceptable. If a prominent man, well qualified for the position, should come forward in my own county I would feel called upon to vote for him.

"However, January is a long way off, and the situation may be entirely changed by that time. I don't care to say anything further just now, excepting to repeat that I think there should be a conference of the principal men in the party to talk over the situation."

"You will say," the Morris Senator was asked, "that you are not pledged to Mr. Dryden."

"I am not pledged to anybody" was his answer.

Senator Bloomfield H. Minch, of Cumberland, in response to a query as to who he favored for Mr. Dryden's successor, laconically answered: "Myself."

"Then you are sure of at least one vote?" was suggested.

"Oh, no, I did not say I would vote for myself; when it comes to voting that is another matter."

When told of Senator Ackerman's declaration in favor of Stokes, provided South Jersey wanted the office, Mr. Minch became more interested and said:

"Well, that is encouraging news. The Governor, all of South Jersey and our home county of Cumberland ought to feel gratified."

"Down our way it seemed to be genearlly understood that we were all for Dryden provided he carried his own county. He failed in that, and it is not probable that Senator Colby will submit his name to our calcus. This would seem to leave Essex without a candidate, unless Senator Colby names some one else." And with that the Cumberland Senator closed the interview.

Senator Everett Colby was asked last night at his home in West Orange for whom he would vote for United States Senator. He declined to commit himself at this time.

Senator Colby said he would see personally every man who announces himself a candidate to succeed Senator Dryden before he decided upon whom he would vote for. He said he was especially interested to learn the attitude of the men who are being considered toward President Roosevelt's policies. He would not say whether or not he would support Governor Stokes.

In reference to the resignation of Lentz, Mr. Colby said: "I have no feeling of exultation at Major Lentz's retirement nor any feeling against him personally. I simply think he has done the wise thing."

Special Master's Sale.

There will be a special master's sale of real estate at the Somerset Hotel, 97 Somerset street, Wednesday afternoon, November 21, at 2 o'clock. A fifty-one acre tract located on the northwesterly side of Greenbrook road, near West End avenue; a second tract of fifty acres adjoining the first and a tract of woodland 19½ acres on the mountain top, in North Plainfield township, will be sold at public auction, pursuant to a suit for partition, John R. Stine and others being the complainants and Thomas A. Stine and others, the defendants. John H. Van Winkle is the special master.

Enormous Profit in Squabs

There is more than FOUR TIMES MORE MONEY IN SQUABS than in chickens with less than ONE-THIRD original outlay!

Being small and hardy, they can be raised easily with little cost in any disused shed, out-house or loft, and can be tended out of business hours.

DEMAND ALWAYS EXCEEDS SUPPLY—you can sell at your own door for as high as $1.50 a pair all you can raise, and they GROW TO MARKETABLE SIZE IN FOUR WEEKS.

How to start, how to fit your breeding pen, how to feed, and how to sell told in SQUAB RAISING FOR PROFIT AND PLEASURE, by K. Alexander.

Sent postpaid upon receipt of $1.00.

Address—KARST & KARST, Dunellen, New Jersey.

The ladies of the FIRST PRESBYTERIAN CHURCH are going to

HOLD A SALE

in the church parlors on

Friday, November 16th,

afternoon and evening. They will have on sale fancy articles of every description, suitable for Xmas presents. Also aprons and bags, home-made cake and candy. One of the attractions of the sale will be a Japanese booth, where tea will be served by ladies in Japanese costume. Children are especially invited for the afternoon as there will be an attractive table for them. A musical programme will be rendered in the evening and everyone is cordially invited to attend this sale. 11 10-15

Wm. Jeffery

136 Park Ave.

This office can supply some attractive first mortgage loans bearing interest at 5 and 6 per cent. in small and large amounts. Will be pleased to have those with money to loan on such securities, communicate with us.

William Jeffery,

JEFFERY BUILDING,

136 Park Avenue, Plainfield, N. J.

'Phone 44.

NOTICE.

Notice is hereby given that under the provisions of an act of the Legislature of the State of New Jersey, entitled "An Act concerning Savings Banks" approved May 2, 1906, and as directed by a resolution adopted by at least three-fourths of all the managers of "The Dime Savings Institution of Plainfield" at a meeting of the Board of Managers held at its banking rooms, November 5, 1906.

It is the intention of the Board of Managers of "The Dime Savings Institution of Plainfield" to apply to the Commissioner of Banking and Insurance for leave to change the name of said "The Dime Savings Institution of Plainfield" to the "Plainfield Savings Bank."

Dated, Plainfield, Nov. 5, 1906.

William F. Arnold, President

James C. Pope, Secretary. 11-7-4wk

Flor de Timbo

Clear Habana.

Get It at Timbo's

Look at

Peck's Goods.

They will please you.

Mattress Sale.

We have a most complete stock of good, healthful Mattresses in all regular sizes with good assortment of tickings of best makes and the prices you will find low.

Pillows
Rolls
Pads
C'mfort'bles

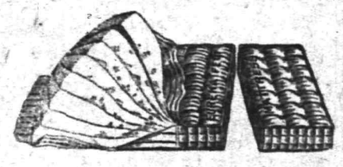

Enamel Beds
Springs
Cots
Cribs

Our large and well selected stock of **Carpets, Rugs** and **Furniture** you will find complete.

Send us your order for house cleaning by the Compressed Air method—the best way always.

Shirley & Johnston

BABCOCK BUILDING.

THE DIME SAVINGS INSTITUTION

PAYS 3½ PER CENT.

ON DEPOSITS.

INTEREST BEGINNING

FIRST OF EVERY MONTH.

SEA FOOD

FRED IVAMY'S

(Successor to Rogers & Co.)

Dealer in all kinds of Fresh Fish

126 W. Second Street

Telephones 140 and 503

We have a SPECIAL CASH SALE SATURDAY EVENINGS

We handle the best grades of Oysters. Specialty—**Blue Points** and **Cape Cods** on half shell.

A STEADY AND PERMANENT INCREASE IN DEPOSITS (FROM $719,122.36 in 1901 to $1,422,994.08 in 1906) SHOWS THAT THE FIRST NATIONAL BANK OF PLAINFIELD ENJOYS THE CONFIDENCE OF THE COMMUNITY AND THAT THE SERVICE RENDERED IS SATISFACTORY. . . . . .

The Howard Watch

is the parent of all American made watches, and since 1842 has maintained its reputation for unerring accuracy. Let us tell you about them.

TAYLOR & CO.,

Watchmakers and Jewelers.

152 North Ave., Plainfield, N. J.

Tel. Connection 294-L.

JAMES HARPER

PRACTICAL PLUMBER.

Sanitary Plumbing, Heating, Testing Jobbing a specialty.

149 Manning avenue.

ADOLPH BRANDT,

(Successor to LeVine)

121 WATCHUNG AVENUE.

Clothing Cleaned, Pressed and Altered. Satisfaction guaranteed. Prices reasonable. Give me a trial order. Six years with M. Weinberger. 11 6 tf

Our Hot Water Bottles Are Guaranteed

The Hot Water Bottle has passed the stage of luxury—it is essential in every home.

Our Hot Water Bottles are good thru and thru—We guarantee them. Don't you need one?

Sizes from ½ pint to 4 quarts. Prices

50c to $1.50.

L. W. RANDOLPH,
The City Pharmacy,
143 West Front St.

NEWS IN THE SUBURBS

SOUTH PLAINFIELD.

Rev. A. C. Attlee will occupy the pulpit in the Baptist church as usual tomorrow. The subject for the morning sermon will be "Emmaus," after which the ordinance of the Lord's Supper will be observed; evening subject, "Esther;" Christian Endeavor before the evening service, led by Mrs. Johnson, topic, "Bearing Our Sorrows."

Peter McDonough is building several houses on Clinton avenue. He is one of South Plainfield's most enterprising citizens and is doing much toward the improvement of the town.

The Piscataway school board held a meeting in Nelson's hotel yesterday afternoon, and business of importance was transacted.

The Valentine farm near Road Ending has been sold, and the family will move to Plainfield in the near future.

(Additional suburban news on page 2).

REVIVAL AT SCOTCH PLAINS.

Baptist and Methodist Churches Will Hold Union Services.

Believing that the time is ripe for a spiritual awakening in Scitch Plains, Rev. T. Moore-Smith, pastor of the Baptist church, and Rev. A. H. Cook, of the Methodist church, there have arranged to hold revival services for two weeks, commencing tomorrow night in the Methodist church. During the first week the services will be held in the latter church and Rev. T. Moore-Smith will preach. The services will be held at the Baptist church during the second week with Rev. Mr. Cook in charge. There will be several other and well-known speakers.

It is several years since revival services have been held at Scotch Plains. The series of special meetings in this city has had a tendency to stir the people of the village and awaken their interest in religious affairs.

Interesting Vacation Talk.

The Ladies' Auxiliary of Trinity Commandery, No. 17, K. T., met yesterday and enjoyed an informal talk by Mrs. Winfield S. Angleman, who told of her vacation trip which was spent at "Ontura Park," Tannersville, N. Y. There was some discussion as to an entertainment to be held next month. At the close of the meeting yesterday tea was served.

Hackmen Arrested.

Peter Seader and Charles Barry, hackmen, were arrested this morning on a charge of fighting at the North avenue station Thursday night. They will be arraigned before Judge Runyon Monday.

A Song Recital.

A song recital and festival of music will be given in the Reformed hall on Wednesday evening next for the benefit of the Ebenezer Baptist church.

SUNDAY IN THE CHURCHES

Baptist.

First—Rev. Dr. J. A. Chambliss, pastor—10:30, address by E. T. Colton, interest Y. M. C. A.; 2:30, Sunday-school; 7:45, preaching by the pastor, followed by baptism.

Park Avenue—Rev. A. E. Finn, pastor—10:30, address by Charles W. Deitrick, representing the Y. M. C. A.; 2:45, Bible school; 7:45, third in series on the "Voice of God in the Way of Life," subject, "What God Says to Me As a Young Woman."

Faith chapel—Rev. J. W. Musson, pas—10:45, subject, "Knowing God;" 2:30, Sunday-school; 7:00, Christian Endeavor; 7:45, subject, "The Day of Good Tidings."

Mt. Olive Baptist—Rev. A. M. Alexander, pastor—11:00, preaching; 3:00, Sunday-school; 7:30, preaching.

Calvary Baptist—Rev. G. W. Bailey, pastor—11:00, preaching; 3:30, Sunday-school; 5:00, B. Y. P. U.; 7:30, preaching.

Ebenezer—Rev. P. T. Morris, pastor—11:00, subject, "Christ at the Door;" 3:00, Sunday-school; 8:00, subject, "He Had No Friends."

Reformed.

Trinity—Rev. Dr. Cornelius Schenck, pastor—10:30, F. W. Pearsall will speak; 2:30, Sunday-school; 6:45, Y. P. S. C. E.; 7:45, subject, "Four Young Men Who Stood."

German—Rev. C. H. Schneegas, pastor—10:45, preaching in German; 8:00, preaching by pastor in English.

Marconnier chapel—Rev. J. Tucker Lansdale, pastor—3:00, Sunday-school; 8:00, preaching.

Presbyterian.

First Presbyterian—Rev. Charles E. Herring, pastor—10:00, Sunday-school; 11:00, subject, "A Young Man Who Turned Out Better Than His Mother Expected;" 7:45, Rev. J. N. Sproull will talk on Y. M. C. A. work.

Crescent Avenue—Rev. Dr. John Sheridan Zelie, pastor—10:30, preaching; 7:45, preaching.

Hope chapel—Rev. L. R. Howard, pastor—Services 10:30 and 8:00, preaching.

Warren chapel—Rev. J. O. McKelvery, pastor—10:30 a. m., J. N. Sproull will talk on Y. M. C. A. work; Sunday-school at 2:30; regular evening service at 8:00 p. m.

Bethel chapel—Rev. F. D. Tildon, pastor—Services 11 a. m. and 8 p. m.

Episcopal.

Grace church—Rector, Rev. E. Vicars Stevenson; rector-emeritus, Rev. E. M. Rodman—7:30 a. m., holy communion; 10:30, holy communion and sermon; 3:00, Sunday-school; choral services, 5 p. m.; evening prayer.

Mission Church of the Heavenly Rest—Rev. Charles L. Short, rector—9:45, Sunday-school; 11, morning service.

St. Stephen's—Rev. Arthur S. Peck, rector—7:30, low celebration; 9:45, Sunday-school; 11:00, matins, litany and sermon; 4:00, evensong.

Holy Cross—Rector, Rev. George A. Warner—7:30 a. m., holy communion; 9:45 a. m., Sunday-school meets in parish house (except first Sunday in the month); 10:00 a. m., rector's Bible class for young men and women in the parish house; 11:00 a. m., morning prayer and sermon (except first Sunday in month); 7:45 p. m., evensong and sermon.

Grace Church Colored Mission—Rev. E. E. Miller, curate—11 a. m., morning prayer and sermon; 8:00 p. m., evensong and sermon.

Methodist Episcopal.

First—Rev. A. C. McCrea, pastor—10:30, preaching by pastor; 12:00, Sunday-school; 7:00, Epworth League, led by Arthur Humble, topic, "Forgiving One Another;" 7:45, address by E. T. Colton, of the National Association Y. M. C. A., in interest of the Plainfield association.

Grace M. E.—Rev. Charles Wesley Parsons, D. D., pastor—10:30, address by George C. Warburton, secretary Railroad Branch Y. M. C. A. in New York city; 2:30, Sunday-school; 6:45, Epworth League, leader, J. R. Harden, subject, "Run—Speak to That Young Man."

Monroe Avenue M. E.—Rev. Dr. E. E. Roberson, pastor—11:00 a. m., preaching; 9:45, Sunday-school; 7:15, Epworth League; 8:00, preaching.

Mt. Zion A. M. E.—Rev. H. C. Ashley, pastor—11:00 and 7:45, preaching; 3:00, Sunday-school.

Roman Catholics.

St. Mary's—Rev. Bernard M. Bogan, rector—Masses, 6:30, 7:30, 8:30, 9:30, 10:30 a. m.; Sunday-school at 2:30; vespers at 3:30.

St. Joseph's—Rev. William H. Miller, rector—Masses at 8:30 and 10:30 a. m.; Sunday-school at 3:00; benediction of the blessed sacrament at 3:30.

Congregational.

Congregational church—Rev. C. L. Goodrich, pastor—10:30, address by Secretary B. M. Lewis, of New York; offering for Y. M. C. A.; 12 m., Sunday-school; 7:30, Christian Endeavor.

Swedish Evangelical Pilgrim church—Rev. Theodore Englund, pastor—10:30, preaching; 4:00, Young People's meeting; 8:00, preaching service.

Friends.

Meeting house, Watchung avenue and Third street, meeting First-day at 11:00 a. m.

Unitarian.

All Souls'—Rev. A. C. Nickerson, pastor—10:30, preaching.

Lutheran.

German Lutheran—Swedish service, 8 p. m., preaching.

St. Peter's German Lutheran—Rev. J. Duerschner, pastor—Grove street—9:30, Sunday-school; 10:30, preaching, service in English; 4:30, Catechetical Instruction; 8:00, preaching in Swedish.

Christian Science.

Services 11 a. m., in room 323, Babcock building.

Disciples of Christ.

Christian church—Rev. Phil A. Parsons, pastor—11:00 a. m., morning service; 11:45, communion; 8:00, preaching.

Not Classified.

Gospel Mission, East Front street and Bank place—7:30 p. m.

Grove Street Rescue Mission—4:00 p. m., Mr. Adams will speak.

W. C. T. U.—4::00 p. m., A. A. Lake, of Dunellen, will lead.

Y. M. C. A.—4:00 p. m.

Salvation Army—11:00, Holiness meeting; 3:00, Sunday-school; 8:00, Salvation meeting.

Gaul's "Holy City."

With a chorus of fifty voices and soloists, William E. MacClymont, organist and choirmaster at Grace church, announces that he will give Gaul's "Holy City" in the church on Thursday night, November 22. The soloists will be Mrs. Theodore Mantz, soprano; Miss Millie E. Pottgieser, of Holy Trinity church, New York, contralto; W. J. Tallamy, tenor, and Arthur Chamberlain, baritone. The musical work will be given in its entirety.

Services at Monroe Avenue Church.

There will be communion services and reception of new members at the Monroe Avenue M. E. church, tomorrow morning. The evening service will be one of unusual interest. The pastor, Rev. E. E. Roberson, will preach on the subject of "Kadesh-Bornea," and will conduct an after-meeting. There will be special music. As the revival spirit continues the meetings will be held on Wednesdays and Sundays for the present.

Heater Alarmed a Family.

Fire headquarters received a still alarm shortly after 4 o'clock yesterday afternoon from tenants of the house at 52 Sandford avenue. The rooms were filled with smoke and the occupants thought a fire was smoldering somewhere. Chief Doane found the trouble to be with a heater that was working improperly.

Stirling Maennechor Ball.

The Stirling Maennechor Club will give its tenth annual ball Thanksgiving Eve, Nov. 28, at its hall. The committee of arrangements are as follows: J. Reuz, chairman; P. Theivou, O. Volke, L. Theivon, E. Hause, E. Reuz, Jr., floor manager, and J. Simet, assistant floor manager.

Mayor N. B. Smalley returned today from North Carolina where he has been on a business trip.

BUTTER

ROCKDALE PRINT
ROCKDALE CREAMERY
FANCY ELGIN.

Try a pound and you will always buy your BUTTER here.

NEUMAN BROS.,
WATCHUNG AVE. and FIFTH ST.

Who is to Blame
IF YOU HAVE A LOSS AND HAVEN'T ANY INSURANCE?

Fire, Life, Accident, Health, Plate Glass, Burglary, Bonds, Automobile, or any kind of insurance you may require or ought to have written in any of the best companies.

Angus P. Atwood,
Insurance and Real Estate.
All branches.
209 North Ave. Tel. 644-J.
66 Pine St., N. Y. Tel. 2685-John

When Your Teeth need attention consult
Dr. A. G. Atwood,
318 W. Front St.
Tel. 448-R.

CANARIES ALL SINGERS Seeds, Cages, etc
Kurzhal's, THEATRE BUILDING.
(Barber) WEST SECOND STREET

A. M. RUNYON & SON, UNDERTAKERS.
402 Park Avenue. Telephone No. 40.
Office open day and night.
Office of Hillside Cemetery.
New York Office—50 Great Jones Street, Tel. call, 3345-Spring.
New York Embalmers License—1220.
New York Registered Licensed Undertaker No. 315.

T. A. MOORE.
UNDERTAKER AND EMBALMER
Office—508 Watchung Ave. 'Phone 790
Residence—614 East 6th St. " 741-R
New York Office, 27 Great Jones St.
Telephone Call, 3249-Spring.
OFFICE OPEN DAY AND NIGHT.

Established 1872.
P. CASEY & SON.
UNDERTAKERS AND EMBALMERS.
Office, 116 Park Ave. Res., 417 W. Third St.
Office Open Day and Night. Tel. 264-R.

GEO. W. COLE.
UNDERTAKER AND EMBALMER
200 West Second St. Telephone 153.
OFFICE OPEN DAY AND NIGHT.

L. L. MANNING & SON,
STEAM GRANITE WORKS.
Corner Central Avenue and West Front Street.
Opposite First Baptist Church.

Townsend's Granite Works,
Fourth and Richmond Streets,
Tel. 2214. Westfield trolley passes my office

Classified Advertisements

Rates for advertisements under this heading one cent a word for first insertion, one half a cent a word for consecutive insertions of the same advertisement running for less than one month; one month, fifty cents a line (6 words to a line), double rate for advertisement set in capitals.

No advertisements received for less than ten cents.

Copy for deaths and marriage notices and classified advertising accepted up to 2:30 p. m.

THE DAILY PRESS is not at liberty to give any information regarding advertisements that require an address in care of this office. Persons answering these ads. should mail or leave answers as stated in advertisements.

Help Wanted.

WANTED—Girls to work in Fairyland toy factory; steady work; good pay. Apply at factory, 121 East Fourth street, Plainfield, N. J. 23 1m

COOK, waitresses and general houseworkers wanted at The Intelligence Office, 22 Somerset place. 9 3

WANTED—Girl for general housework. 829 Second place. 11 6 5

WANTED — General housework girls and coachmen. Mrs. Day's Intelligence Office, South Plainfield, N. J. 10 2 tf

WANTED—Girl for general housework. Apply 954 West Sixth St. 23 tf

GROCERY clerk can find employment. Address S., care Press. 11 5 6

RELIABLE white woman wanted for general housework in family of two; must be good cook; wages $22; good home to right person. 950 West Sixth street. 11 8 3

WANTED—Strong boy to learn trade, plumbing and heating. Galbraith, 193 North Ave. 11 8 3

WANTED—Able bodied young man for janitor and general work and who understands furnaces. Apply immediately at Casino. 11 9 2

WANTED—A girl for general housework. 1217 West Front St. 11 9 tf

WANTED—White cook with reference. Apply Mrs. A. W. Kleinicke, 1406 Watchung Ave. 11 9 tf

WANTED—A colored girl as cook, small family; good wages. 1225 Watchung avenue. 11 9 2

IMPROVERS wanted at dressmaking. Apply 520 West Front St. 11 10 3

Help Wanted.

MACHINISTS — First-class drill press, monitor lathe and boring mill hands wanted at the Watson Stillman Co., Aldene, N. J. 11 5 6

GOOD, smart laundress wanted. 166 Grove St. 11 8 3

WANTED — Experienced colored laundress by the week; reference required. Apply 313 Franklin place. 11 9 3

WANTED—Capable person to assist with bookkeeping, with knowledge of typewriting; state salary, experience. Capable, care Press. 11 8 3

WANTED — Experienced seamstress; must understand alteration of suits thoroughly; no other need apply. Woodhull & Martin Co. 10 25 tf

Rooms and Board.

PLEASANT furnished rooms with or without board. 406 East Fifth St. 7 6 tf

TO LET—Furnished rooms, single or suite; modern improvements; colored locality. 618 West Fourth St. 11 8 3

ROOMS to let. 306 East Front St. 11 9 3

FURNISHED room to let in house with all improvements. 621 West Third street. 11 9 4

DESIRABLE rooms to let, with board; reference exchanged. 21 Sandford avenue. 10 26 tf

TABLE board. 110 East Fifth St. 10 10 tf

ROOM with board for a young man in private family. 415 East Seventh street. 10 20 tf

TO ADULTS, two furnished rooms in refined home. 402 Grant Ave. 11 8 tf

GOOD accommodations; low rates. Boyce's Hotel. 97 Somerset St. tf

Wanted—Miscellaneous.

WILL care for good horse for the winter for use of same. Address Good Care, care Press. 10 6 tf

GERMAN woman wants washing to do at home. 328 East Fourth St. 11 9 3

UPRIGHT piano wanted cheap for cash; any condition. Address Box 605, Plainfield. 11 8 tf

WANTED—To purchase about 200 bundles of corn stalks; state price per bundle. Address A. B. C., Press.

WANTED—Small flat top desk in good condition. Address Desk, care Press. 11 10 3

WANTED—A house in Plainfield from $2,000 to $3,500. Address G., Press office. 11 8 tf

WANTED—Two or three rooms on parlor floor suitable for physician's office, on Park avenue, Front street, or Central avenue Address at once, Dr. H. V. H., care Press, city. 11 8 3

COOKING range wanted, in good condition; not smaller than No. 8; cheap. Address Range, Daily Press. 11 10 3

WANTED—Good family horse and carriage, in exchange for a building lot. Address P. O. Box 301, Plainfield, N. J. 8 3 tf

Lost and Found.

LOST—At or near North Avenue station, eye glasses with gold bow. Return to this office or 319 East Sixth street.

REWARD for information or return of all white Bull Terrier, ears croped, chunky; answers to name of Gilligan; disappeared Wednesday morning. A. Huntington, 1035 Sherman avenue.

LOST—Friday morning at 8:30 in waiting room of depot for New York, flat pocketbook containing money and gold coins. Please return to Press office; reward.

LOST—On Sunday, October 21, in St. Mary's church, a pair of gold rimmed spectacles. Reward for return to this office.

LOST—Llewellyn setter dog "Count;" white with black spots; small brown spot over each eye; black and tan feet; reward for return or information leading to his recovery. Address Louis K. Hyde, Plainfield, N. J. 11 10 12

LOST—Gold watch, initials E. T. Return Press office; reward. 11 7 tf

Money to Loan.

MONEY to loan at 5 per cent. on first mortgage. Mulford, opposite depot. tf

TO LOAN—Money on first mortgages at 5 per cent. V. W. Nash, Jr., 221 Park avenue. 6 22 tf

$4,000.00 TO LOAN on first bond and mortgage, on Plainfield property at five per cent. Charles L. Moffett, attorney, Woodhull & Martin Building, East Front street. tf

TO LOAN—Money on good mortgages. George F. Brown, 94 Somerset street. tf

Real Estate Agents.

THOSE desiring to own a farm should consult one who has been selling farms for years, and he is yours truly, William Henry Rogers, 136 Park avenue, Plainfield; telephone 44. tf

Miscellaneous.

V. W. NASH, coal dealer, will give five tons of coal to the chapel or charitable institution of the City of Plainfield or Borough of North Plainfield receiving the greatest number of votes prior to January 1, 1907. Each purchaser to have one vote for every 500 pounds of coal bought of him. This is a chance for you to vote for your favorite institution to receive five tons of coal gratis without any costs to yourself. 8 25 tf oaw

DEAD animals removed. Ruckman Brothers, 204 Plainfield avenue, 'phone 415-L. 8 28 6m

P. F. LATOURETTE, auctioneer; sales promptly attended to; satisfaction guaranteed. 326 West Front St. 2 10 tf

BEFORE selling your furniture see Latourette, 326 West Front St. tf

WILL exchange Red Star stamp book for Sperry & Hutchinson Co. green stamps. Address Stamps, care Press. 11 8 3

MEDITERRANEAN tour to Egypt and Nile, Palestine, Greece, etc.; starting January 19; four vacancies; charming trip; circulars at 181 North aveue. Honeyman's Private Tours. 11 3 tf

PYOGRAPHIC work done and lessons given. 36 Raymond Ave. 11 9 12

DRESSMAKING—Shirtwaist suits and children's clothes. 120 Madison avenue, flat 18. 11 7 6

EXPERT automobile repairing and overhauling in well equipped machine shop at reasonable prices; also first-class slightly used automobiles at prices far below the market. Thompson Auto Co., 315 West Front. 7 4

FIRST-CLASS help and first-class places at the Swedish Intelligence Office, 22 Somerset place. tf

BABIES crochet sacques for sale; all prices; also ladies' knitted sweaters made to order. Mrs. Mayer, 54 Pearl street, North Plainfield. tf

THE highest cash price paid for household goods, furniture, etc. Fred W. Hand, Auctioneer, 136 East Second street. 'Phone 1722. tf

For Rent.

FOR RENT. 72 Randolph Road. Six rooms, all improvements. Excellent neighborhood. Trolley passes. $22 month.
THAD. DOANE, JR.,
Real Estate.,
216 Park Ave. 11 8 3 eod

HOUSE to let. Inquire U. B. Crane, 120 West Front St.

FOR RENT—Butcher store with fixtures. 226 Richmond street. Apply 819 College place.

TO LET—Large, new store, No. 407 Watchung avenue. Charles L. Moffett, attorney, Woodhull & Martin building. 9 24 tf

TO LET—Two rooms, first floor, suitable for office, for doctor or dentist. 415 Park avenue. Inquire Bicycle Store, 224 West Front St. 9 tf

TO RENT—One new apartment, Union street, near Arlington avenue. Enquire S. H. Beeching, 16 Grandview Ave.

FIVE rooms to let; city water and closet. 219 Prescott place. 11 9 3

FLAT to let; No. 200 Watchung avenue; 6 rooms; all improvements; rent $20. Charles H. Hand, 319 Watchung avenue. 11 8 3

FOR RENT—Suite of 5 rooms, formerly occupied by Mdme. Cottrelly in the Woodhull & Martin building; perfect ventilation, light and heat; splendidly adapted for dress-making, millinery or office purposes. 11 7 tf

FOR RENT—8-room house; all improvements; 10 minutes from station; rent $26. Address Box 320, Plainfield. 11 5 tf

Situations Wanted.

WANTED—Washing and ironing to do at home; reference if required. 545 South Second St. 11 6 6

CANADIAN young lady wishes position as governess, companion or any position of trust; capable and experienced; best references. Address Canadian, care Press. 11 9 2

WANTED—Position as coachman or delivery driver. 23 Harmony St. 11 9 6

SITUATION wanted as chambermaid or child nurse. Address A. D., care Press. 11 10 3

COOK wants place, Plainfield reference; no washing. The Intelligence Office, 22 Somerset place. 11 9 2

YOUNG man, married, at present in business in New York, but desires a position in Plainfield where education, appearance and ability will be appreciated; state fully the nature of employment, giving full particulars with regard to same. Address Experienced, care Press. 10 6 tf

For Sale.

MILK route for sale. Address Milk Route, call Daily Press. 11 10 3

TRACTS for builders to build cottages; loans on same; easy terms. W. G. Peckham, owner, Westfield, N. J.

TO LET OR FOR SALE—7-room house and bath; all improvements. Apply 35 Grove St. 11 10 4 s m w f

FOR SALE—Minorcas, five pullets from registered stock; very fine. W. F. Richter, Rahway road. 11 7 tf

For Sale.

EXCEPTIONAL bargain, lot in East End 40 by 133, flagged and curbed, facing trolley; only $225 cash. Address N. N., care Press. 9 3

FOR SALE—Leghorns, 10 hens and rooster, registered stock; pullets last spring; just over moulting and ready to lay. W. F. Richter, Rahway road. 11 7 tf

REAL ESTATE for sale, rent and exchange at bargain figures; insurance in strong companies at lowest rates; money to loan at five per cent. Thickstun & Emmons, 197 North avenue. 9 28 tf

FOR SALE—To quick buyers; the following desirable properties; look them over and make me an offer on them.

Lot on East Second street, near Richmond, 50x208 feet.

Lot on John street, near West Seventh street, 50x150 feet.

Four lots on West Third street, near Clinton avenue.

Lot on Montague avenue, Scotch Plains, 50x150 feet.

House and barn at Somerville, N. J., lot 100x200; 5 minutes from depot.

House and lot on West Second street, near New.

J. V. E. VANDERHOEF,
39 Prospect place,
6 29 tf North Plainfield.

PULLETS and hens for sale, about dozen pullets and balance hens; good stock; Plymouth Rocks, etc. W. F. Richter, Rahway road. 11 7 tf

TWO horses for sale by private family, safe for lady to drive; will sell very cheap to anyone that will give them a good home; will sell separate. 1003 Broad street, Newark. 11 8 1m

VALUABLE BUILDINGS LOTS for sale; size of lots 40x200, situated on South Second street, West Third street and Clinton avenue. For further particulars, address B. Frank Coriell, 211 West Fifth street, Plainfield, N. J. 10 12 1m

FOR SALE—8-room house; all improvements; only $2,600. Ira L. La Rue, next to station and next to bargain. 11 10 tf

FOR SALE—Century dictionary and Cyclopedia; 10 volumes; scarcely used. Address B. W. M., Press. 11 8 6 eod

FOR SALE—Green sod delivered in quantities to suit; also rotted manure. John Barry, 78 Greenbrook road. 11 5 6

FOR SALE—Good family horse; perfectly safe. Dr. Clawson, 672 West Seventh St. 11 9 tf

CHICKEN houses, almost new, cost with wire, etc., about $140; what will you offer? Address F., care Press, or call 166-R. 10 22 tf

FOR SALE—Parlor stove, self-feeder; perfect condition; $8; bargain. 340 East Second street, first come. 11 9 2

FOR SALE—At a bargain and on reasonable terms; five-room house on Grove street. McNabb, 211 North avenue. 10 20 1m

FOR SALE—Manure, well rotted; delivered. Address Manure, care Press. 11 9 6

FOR SALE—Baby wagon, fine condition, with parasol; also go-cart. Address V., care Daily Press. 11 9 2

FOR SALE—Oldsmobile, perfect order. Address Olds, Press office. 11 9 2

FOR SALE—To close an estate, beautiful home on Central avenue, 16 rooms; 2 bath rooms; steam heat; open fire places; all improvements; lot 100x175 feet. Particulars, J. A. Hubbard, Babcock building; W. C. Hubbard, 111 West Fifth St. 11 10 2

LOTS FOR SALE—Most desirable lots in Plainfield for the price, situate on north-side of West Seventh street, near Monroe avenue; size 68x295; price $25 per foot. J. T. Vail, 177 North Ave. 9 22 tf

FOR SALE—Automobiles, 1905 Waterless Knox, carries 2 or 4 passengers, like new, perfect order, leather top, etc., cost $1,400 last year, sell $300 to quick buyer; also 1905 Oldsmobile like new, perfect order, $175. Great opportunity securing an up-to-date high grade car like new at less than half value. Thompson, 315 West Front. 11 9 2

FOR SALE—New single-barrel shot-gun, also new Winchester rifle; cheap for cash. 215 West Front St. 11 7 4

RESIDENCE, 612 Park avenue, for sale or to let. J. P. T. 10 26 tf

FOR SALE—Maple trees, all sizes, delivered and set out. John Barry, 78 Greenbrook road. 11 5 6

JUST received, carload of fancy apples and potatoes, which we will retail at wholesale prices. D. W. Applegate & Son, 163 Somerset St. 10 29 tf

FOR SALE—Oliver tpyewriters; eight new No. 3 Standard visible writers to close out; $60 each. Harry Dreier, 263 West Front street, Plainfield, N. J. 10 11 1m

FOR SALE—Four lots on Westervelt avenue, near Front street; terms to suit. Apply 103 East Fourth St., near Park Ave., Bacon. 6 11 tf

FOR SALE—At one-half cost, 5-horse Westinghouse compound engine (Junior) in good condition; cost $250; our price $125. Call at Daily Press office.

Avoid alum and alum phosphate baking powders. The label law requires that all the ingredients be named on the labels. Look out for the alum compounds.

NOTE.—Safety lies in buying only Royal Baking Powder, which is a pure, cream of tartar baking powder, and the best that can be made.

JOURNALISTIC OPINIONS

THE CABINET AND STATES.

The proposed readjustment of President Roosevelt's Cabinet has called forth some talk about "geographical lines." An examination of the official record shows that Cabinet positions have since the organization of the Government been distributed as follows: New York, 30 members; Pennsylvania, 28; Massachusetts, 23; Ohio, 20; Virginia, 16; Maryland, 14; Kentucky, 12; Indiana, 11; Connecticut, 8; Tennessee, 8; Georgia, 8; Iowa, 8; Maine, 6; Missouri, 6; Illinois, 6; Wisconsin, 6; New Jersey, 5; Michigan, 5; Delaware, 4; South Carolina, 3; Louisiana, 3; New Hampshire, 3; District of Columbia, 3; Minnesota, 3; West Virginia, 3; Vermont, 2; California, 2; Colorado, 1; Arkansas, 1; Alabama, 1; Nebraska, 1; and Oregon, 1. In this office of Postmaster-General is not included until the Administration of President Jackson, when it was first raised to that dignity. No cabinet officer has yet been taken from Florida, Idaho, Kansas, Montana, North Dakota, South Dakota, Texas, Utah, Washington or Wyoming. Virginia was not without a place in the Cabinet from the organization of the Government until the administration of Andrew Jackson, when it dropped from the cabinet roll and was not restored until Tyler became President. Since 1860 the State has not had a member of the Cabinet, except for one month during Grant's second term, when James W. Marshall served as Postmaster-General for that length of time. It was not until Cleveland's first term that Arkansas had a Cabinet place, and not until his second that Alabama had that honor. Monroe was the first to call a South Carolinian into the Cabinet, and his choice was John C. Calhoun, who served as Secretary of War through both administrations. The State did not have another until Van Buren's time, when Joel R. Poinsett became Secretary of War. When Tyler's Cabinet broke to pieces he called Calhoun into the Cabinet again; this time as Secretary of State.—Elizabeth Journal.

Dryden and a Hint.

Unlike the man who was kicked downstairs from the second story, Senator Dryden, of New Jersey, cannot take a hint. That part of the State Republican machine with which he was most prominently identified, the machine which Major Carl Lentz ran so imprudently in Essex county for the exploitation of the public, collided with an enraged electorate last Tuesday and was dented, battered and smashed into almost unrecognizable vestiges. Yet here is Senator Dryden saying:

"The decision at the primaries, made by the Republican voters of the State at large, was by a large majority in my favor. I was therefore made the candidate of the entire party in the State, and having become such consider it my duty to be the candidate. It is for that reason that I am confident of the support of the Republicans in the Legislature."

One hardly knows what to admire most in Senator Dryden, his density or his bump of self-esteem. His assertion that his candidacy for reelection was indorsed at the September primaries is made against the plain facts. The only candidate who had come sufficiently forward to be counted as in opposition to him was George L. Record, and of Record it can be fairly said that while many Republicans were sure that they loved Dryden less they were not sure that they loved Record more. Again, a host of Republicans voted at the primaries without regard to Senatorial ambitions but solely according to excise law opinions and prejudices, and nobody should know that better than Senator Dryden himself, for his own personal property, the Essex county machine, made the Bishops' law the leading ante-primary issue, with the express aim of diverting attention from Senator Dryden.

Still, allowing Senator Dryden all the consolation he may derive from the September primaries, it is difficult to see how he can construe the result of the election this week as an expression of popular favor. That part of the Republican machine which operated in Hudson county went to worse smash even than did the Essex county apparatus, and Hudson county is the home both of George L. Record, who appealed for Republican support in the primaries as a rival to Senator Dryden, and Col. Edwin A. Stevens, who came out during the ante-election campaign as a candidate for Democratic and independent support to succeed Dryden. Moreover, the way in which the Republicans who follow Mark Fagan, the Hudson county leader of the New Idea or Colby movement, slaughtered the ticket put up by Col. Samuel D. Dickinson, the county machine boss, was quite as appalling, from the boss point of view, as the way in which the same kind of Republicans in Essex county eviscerated the ticket put up by Boss Lentz. Through all the upper part of the State only pieces of the Republican machine survive, and Senator Dryden's hope for re-election hangs on the slender control of the Legislature on joint ballot which is derived from the strongholds of Republicanism in the lower counties. Yet northern New Jersey has both Senators now.

If Senator Dryden cannot take a hint, perhaps the Republicans of South Jersey can. They have received no mandate from the northrne counties to send Senator Dryden back to Washington. In Dryden's home county he has been disavowed and the detested Lentz, held in power by Dryden and his associates, despite the twice-rendered verdict of the voters, appears at last to have been booted int othat nowhere from which beaten bosses rarely emerge. If the Republicans of southern New Jersey are wise they will insist on some other candidate than Dryden for the Senate. He has already cost New Jersey Republicanism dear, and the reviving Democracy, flushed with a success that must surprise them, may not have much trouble in making the reconquet of the State complete if the Republican party in general proves as impervious to a hint as Dryden in particular appears to be. —New York Evening Sun.

DRUGGISTS

COLD FACTS!
Chamois Vests
safeguards health against winter blasts.
POWERS' Pharmacy Co.

Our Prescription Department.
The prescription department of this store keeps pace with advanced medical science. No matter how unusual the ingredients of a prescription may be we will fill it properly. We keep the drugs for it, and the best, purest and freshest of them.

C. M. NAGLE'S PHARMACY,
Tel. 477-R. Front and Grove Sts.

Have your Prescriptions filled at
MILLER'S PHARMACY,
Park Ave. and 4th St. Tel. 203.
My personal attention given to every detail in this branch. Only the high-st grade of Drugs used. Every article just as your doctor directs. Twenty years of practical experience in this line makes me feel confident to give you the best of attention.
Prices reasonable. Prompt delivery.

Hodge's Pharmacy.
Reliable goods in all Departments.
Agency for Bell & Mead Sweets.
Tel. 210-J. Y M C. A. Building.

HOTELS.

HOTEL WALDORF
EAST FRONT STREET.
HENRY WINDHAM, Prop.
Gottfried Kruger's Extra Beer on draught. Imported Wines, Liquors and Cigars. Hotel accommodations and private Dining-Room.

HOTEL KENSINGTON
(Licensed.)
J. H. STAATS, Prop.
107-109-111 North Avenue.
Everything New and Up-to-date.
An inspection solicited.

HOTEL IROQUOIS
Commercial Headquarters. J. W. LEARY, Proprietor Plainfield, N. J.
Pabst Milwaukee Beer on draft.
SUNDAY DINNERS SPECIAL FEATURE

CESSPOOLS AND GARBAGE.

Mrs. John Brown,
Successor to John Burke and Jones & Co.
Cesspools and Vaults Cleaned from $3.00 upwards
Satisfaction Guaranteed.
Don't give your order until you consult me.
Estimates Cheerfully Given.
Leave orders at J. T. Vail's, North avenue, Plainfield, N. J
Postoffice Box 718.
FRANK BURKE, Manager.

William H. Pope,
ELECTRICIAN.
All kinds of electrical work done at reasonable prices
116 NORTH AVENUE.

J. W. VAN SICKLE
124 North Ave., Plainfield, N. J.
Fresh and Salted Meats.
Game in Season. Philadelphia Scrapple.
Orders called for and delivered promptly.
Telephone No. 463-J.

LIEFKE & LAING,
INSURANCE & REAL ESTATE
No. 146 Park Ave.
Real Estate Appraised. Properties Sold and Rented. Loans Negotiated.

A GOOD START.
You will never own your own home by paying rent. Why not come in and let me explain to you how I have started lots of other people and they have gotten their homes? You can get a home as well as they—if you will let me start you by a small saving each week or month. Come and see me.
M. F. GANO. 221 Park Avenue.

RENTALS — REAL ESTATE.
GEO. F. BROWN,
Insurance and Real Estate.
Commissioner of Deeds—Rents.
94 Somerset St. Phone 160.
REAL ESTATE.

JOHN WINZENREID,
Furniture and Freight Express.
Moving Vans and Storage.
317 Lee Place. 'Phone 648-R.

McCULLOUGH'S STEAM MILL,
21 Steiner Place, North Plainfield, N. J.
R. H. McCULLOUGH, Prop.
Sash, Blinds, Doors, Mouldings, Scroll Sawing, Turning, etc. Estimates cheerfully furnished.

D. DEMOLLI & CO.,
French Baker, Caterer & Confectioner.
Wedding parties and receptions.
French Ice Cream and Water Ices.
Telephone Orders Delivered Promptly.
331 West Front St., Plainfield N. J.

A Well Dressed Horse.
What a stylish suit of clothes is to a man, a handsome harness is to a horse. We carry a large stock of harness, whips, blankets, carriages and everything needed for the stable.
N. P. Carriage Manufactory,
W. J. CONROY, Prop.
175-177 Somerset St. Tel. 389-L

EDUCATIONAL

ELEVENTH SEASON.
Mr. Frederick F. Dawes
Assistant Teacher with Mr. T. George Dodsworth, 12 East Forty-ninth St., New York.
CLASSES IN DANCING and POLITE TRAINING
Seminary Hall, Plainfield
Commencing Tuesday, Oct. 16. 9 17 2 mo

Violin and Theory of Music.
Instruction one day a week from Nov. to May by RUDOLPH RISSLAND from New York Symphony Orchestra.
Apply to Charles M. Suhr, 144 East Fourth St., Plainfield, N. J. 10 30 1m

PLAINFIELD BUSINESS COLLEGE.
Cor. Park Ave. and E. Front St.
Tel 471-W
Day and Evening Sessions.
Superior ENGLISH TRAINING.
Fine opportunities for young men.

Miss Helen G. Wheeler
will start a class of pupils for Piano Instruction in Plainfield, October 1. Leschitizky principals taught. Best of references. For particulars, write 1221 Denmark Road.

PIANO INSTRUCTION
Resumed Monday, September 24, 1906.
Miss Anna O. Marsh and Miss Minnie S. Marsh.
VIRGIL CLAVIER METHOD a Specialty.
915 Madison avenue.

W. S. MYGRANT
Cornet Soloist and Bandmaster 13th Regiment Brooklyn, will teach Violin, Cornet and all Military Band Instruments. Piano instruction by S. LOUISE MYGRANT.
Music furnished for every occasion, best New York Musicians.
Address W. S. MYGRANT, Fanwood, N. J.

Reginald Barrett
Teacher of Organ and Singing.
Seventeenth Season.
Many well-known Artists have been trained by Mr. Barrett.
Studio 6 E. 17th St., New York city. 10 19 1m wsm

All the latest Popular Sheet Music
Vocal and Instrumental at 19c a copy.
CHAS. M. SUHR, 144 E. 4th St.

Great Bargains
may be had in Bicycles and Sundries at
Frucht's Bicycle Store,
224 W. Front St.

Hoagland's CITY EXPRESS
Furniture Moving, Baggage, Freight, Piano.
OFFICE 205 Park Avenue. Telephone 833-W
Residence Tel. 668-L

TURKISH BATHS!
TRY ONE.
Ladies, morning. Gentlemen, afternoons.
Take trolley to Sanitarium.
Somerset Street

679 W. Fourth St. 'Phone 508-L
M. D. O'KEEFFE,
Carpenter and Builder.
All work Promptly Attended to and Estimates Cheerfully Given. Jobbing a Specialty.

NEW YORK
LADIES' TAILOR.
I. Goldberg, Prop.
15 Somerset St., Plainfield, N. J.
'Phone 375-W.

Oysters R Good.
Choice Meats, Poultry, Fish and Oysters always on hand. Sugar cured Corned Beef. International Hams and Bacon.
F. Neidig, 94 Somerset St.
Telephone 781

Warren B. Travell, C. E.
GENERAL CONTRACTING and ENGINEERING
816 Third Place, Plainfield, N. J. Telephone 804-J

STATIONERY AND TOYS.
HARPER,
411 PARK AVENUE.

JOHN A. KOCH.
Dealer in
Meats, Poultry, Fish, Oysters, etc.
200 Watchung Ave.
Corner Second Street. Telephone 573-J
Orders Called For and Delivered.

Kindling and Grate Wood.
Cedar Posts and Bean Poles. Prompt deliveries Orders received at 69 Somerset St.
JOHN MOBUS,
P. O. Box 220.

STORAGE—Best equipped and oldest storage warehouse in city for storing Furniture, Pianos, etc. Special floor for TRUNKS. Terms reasonable. All work has prompt attention.
WRITE OR TELEPHONE 427-R.
"Orders left for moving vans."
C. M. NAGLE,
Front and Grove Sts., Plainfield, N. J.

(B)
Amos H. Van Horn, Ltd.
We Keep the Ball Rolling
by keeping the stock up and prices down. No store can do better for you in accommodating terms than this 5-acre establishment—now in its 47th year.

$32.00
Parlor Suit.
Mahogany frame, highly polished, Verona plush covering.
Was $40.00.

$5.98
VELOUR COUCHES
Deep tufted. Were $8.00

Bedroom Dep't.
$35 Golden Oak Bedroom Suits..... $27
$85 Bird's-eye Maple Suits..... $69
(Over 60 other Suits.)

$7.25
Chiffonier
Solid oak, 5 drawers.
Was $9.00.

Dining Dep't.
$17 Sideboards in golden oak $12.98
$30 Sideboards in golden oak $22.00
(Over 75 other Sideboards.)

$9.98
Dresser
Golden Oak, French mirror.
Was $14.00.

CARPETS.
Body Brussels.....$1.25 yd. up
Axminsters..... 98c yd. up
Velvets..... 75c yd. up
Extra Brussels ..... 65c yd. up
Brussels..... 52c yd. up
All-wool Ingrains... 59c yd. up
Heavy Ingrains .... 35c yd. up
Mattings, Oilcloths and Linoleums.

PORTLAND RANGES
Over 17,000 in use. Best bakers, have the most improvements and can always be relied upon.
Prices $15 AND UP.
Also Oaks (self-feeding), Cylinders, Laundry and Pot Stoves.
Stove Repairs.

AMOS H. VAN HORN, Ltd.
Be sure you see "No. 73" and first name "AMOS" before entering our store.
ACCOUNTS OPENED—EASY PAYMENTS
73 MARKET ST., NEWARK, N. J.
Near Plane St., West of Broad St.
All trolleys transfer to our door.
Telephone 580

Wm. Hand & Sons,
Moving Vans and Storage Warehouse for Furniture, Pianos, etc.
Truckmen and Riggers.
136 E. Second St., Plainfield.
Telephone 1722.
All work will receive prompt attention.

William H. Kirch
CARPENTER AND BUILDER
66 DUER STREET N. PLAINFIELD
Estimates cheerfully given.
Jobbing promptly attended to. Tel. 492-J.

THIS MONTH
we sell C. C. D. V. Photos for 50c. Life-size enlargements 50c each. Developing and all other work done for amateurs.
The Matzen Studio,
131 East Front Street.

BUTCHER
Grandview Meat Market,
GEO. EGEL, Prop.
198 Somerset St. Tel. 321-J.
Choice Meats, Poultry, Game and Provisions.
Orders called for and delivered.

ALEX. LUSARDI,
Foreign and Domestic Fruits, Choice Confectionery, Nuts, Cigars, etc.
211 W. Front St. Tel. 507-W.

E. B. MAYNARD.
New Shop, New Furniture, Best Service.
TONSORIAL ARTIST.
Also Choice Cigars.
141 North Ave., Plainfield N. J.

HENRY J. WIERENGA,
EXPRESSMAN AND TRUCKMAN.
All kinds of Express and Trucking business promptly attended to.
Leave your orders at store of Joseph Sattels, Pianos and Organs, No. 105 North Avenue, and the same will receive immediate attention.

JOHN WIRTH
(Successor to Henry Liefke.)
Bakery and Confectionery.
201-203 West Front St. Tel. No. 723.
All orders delivered at short notice.

WM. H. BROKAW,
Carpenter and Builder.
I estimate on small as well as large contracts. Will call and submit figures
361 West Front St. Tel 301-L

Smalley Bros.,
147 North Avenue.
BUTCHERS.
Everything usually found in a first-class market.
Roasting and Broiling Chickens a Specialty. "Berkshire" Sausage.
Orders called for and delivered.
Telephone 83-A.

J. C. POPE & CO.,
INSURANCE AGENTS,
110 E. Front St., Plainfield, N. J.

A. H. ENANDER,
Sanitary Plumbing, Gas Fitting, Steam and Hot Water Heating.
Contractor for Sewer Connections.
125 Watchung Av. Rear.

L. Moraller & Son,
Watchmakers and Jewelers.
Watches, Clocks and Jewelry. Fine Watch and Clock Repairing a Specialty.
219 Park Ave. Plainfield, N. J

House and Two Lots For Sale
97 Grandview Ave.
REASONABLE.
FRED J. HUFF, ATTORNEY
204 WEST FRONT ST.

PLAINFIELD WINDOW CLEANING CO.
Renovating—Offices, stores and private residences. Service day or night. Furniture, china and glassware packed for shipping.
WM. A. KLINE, 611 W. 3d St.

Seaman Williams,
Mason—Contractor—Builder
32 Sandford Ave. 'Phone 343-J

W. B. RANDOLPH'S
206 WATCHUNG AVE.
When you want your Hair Cut, Singe Shampoo, Shave and your Face Massage in first class style, call and see him.
Also Telephone Pay Station 234 R.

TITUS H. LAURY
MASON AND BUILDER.
Office, 323 East Front Street.
Tile Setting, Mantel & Front Work.
Telephone 454-Y.

PAINTERS AND DECORATORS.
We call your attention to our fine display of
New Wall Papers.
We can't describe the patterns, but they are new, striking and effective, and with our large assortment we are sure to please.
Paints, Oils and Varnishes.
Woolston & Buckle,
145 North Avenue.

WALL PAPERS.
Papering—Decorating.
Our large assortment of all the Latest Styles in Wall Papers afford you the best selection in Artistic and Attractive patterns at Very Reasonable Prices. Ask us for Estimate on your Papering, Decorating and Painting.
JAMES C. HANSEN,
141 East Front Street.

1906 Wall Papers.
IMPORTED & AMERICAN GOODS.
C. CONOVER & CO.
Decorators, Painters and Paperhangers. Window and Plate Glass.
115 Elmwood Pl. Tel. 226-J

W. S. CHEEVER
1326 Park Ave.
Painting and INTERIOR DECORATING; WALL PAPER of every description at the Lowest Prices.
'Phone No. 538-J.

COAL DEALERS.

Difference In Coal.
All coals may look alike to some people, but compare our "Lehigh" Coal with the Coal you bought somewhere else and you will see a difference.
You will notice that our Coal Burns Brighter, Gives More Heat, and Lasts Longer than any other Coal you ever bought before.
Boice, Runyon & Co.,
Coal, Lumber and Masons' Materials.
Park Ave., opp. North Ave., Plainfield N. J.

Coal Down 25 cents
SEE NASH'S OFFER
In Cent-a-Word Column Every Saturday.
Yard and Office, 636 South Second St. Central Office, 311 Park Avenue.
Two 'Phones: 496-L; 357-W.

TenEyck & Harris,
—DEALERS IN—
LEHIGH VALLEY COAL.
Office: Rowley's Drug Store, 213 West Street. Telephone 23-L.

JOHN JOHNSTON
All the best grades of
COAL.
929 South Ave 'Phone 193

Coal I have on hand some very fine Hard and Medium Coal. All kept under sheds. Pea Coal. 4.75
25 cents a ton reduction on cash orders.
L. A. RHEAUME,
140 East Fourth St. Telephone 440-W
Yard, 674 South Second St. Telephone 231

GEORGE O. STEVENS
747 West Front St.

JOS. HARRIGAN
OLD COMPANY'S LEHIGH COAL.
Tel. 497-L. 4th and Richmond Sts.

SELECT GROCERIES.
That ever recuring problem of what to eat, where to buy and what to pay, is readily solved by purchasing your Groceries and Table Delicacies of W. W. Dunn. Finest assortment of Fresh Goods at moderate prices.
W. W. DUNN,
The Park Grocer,
Duer St. and Lincoln Place.

SECOND-HAND MEN'S CLOTHING bought. Good prices given. Postal or note receives prompt attention.
I. RICHARD, 17 Somerset Street.

GOTHAM'S AMUSEMENTS

While Lew Fields acquired the Herald Square theatre, New York, he determined to give Broadway the strongest cast and the best value possible. The result was even more than was promised and the cemodian heads a phenominal cast, including Edna Wallace Hopper, Louise Dresser, Elita Proctor Otis, Louise Allen Collier, George Beban, Harry Fisher, Lawrence Grossmith, Jack Norworth and Campbell—all stars of popular prominence—with several lesser lights of ability and the prettiest chorus ever brought together.

Lew Fields's "bridget whist" burlesque of the popular game, in "About Town" at the Herald Square theatre, ew York, is not always a parody, for all four who take part in it are expert bridge players. Mr. Fields is still "sore" over a trick played on him a few nights ago. It was agreed that the hand should be played "on the square" for a lunch after the performance. In the latitude the stage game allows, Beban, Fisher and Norworth, "jobbed" the comedian and he was properly scalped by the conspirators. He paid the debt, but vows vengance.

Fay Templeton, who made a tremendous hit in George M. Cohan's music play, "45 Minutes from Broadway," at the New Amsterdam theatre last season is filling a brief engagement at the New York theatre in the same vehicle. Her supporting company is identically the same as when she played at the New Amsterdam, and will include Victor Moore as "Kid" Burns, Emma Littlefield, Julia Ralph, Marion Singer, Donald Brian, Charles Prince, James H. Manning and Louis Grisel.

Klaw & Erlanger's greatest production, "The Prince of India," will end its ten weeks engagement at the Broadway theatre Saturday evening, Nov. 24th, and on Monday evening, the 26th inst., will give place to Anna Held and her company in "A Parisian Model." "The Prince of India" could undoubtedly remain at the Broadway theatre till spring, playing to capacity, but as Klaw & Erlanger have made it a rule never to break a contract, the route booked before the Broadway theatre run began will be played without change and Miss Held will be given her New York date as originally planned. The week beginning Nov. 26th, "The Prince of India" will be presented at the Newark theatre in Newark; December 3d at the Broadway theatre in Brooklyn borough, and December 10th, for two weeks, at the Garrick theatre in Philadelphia. The great production will be staged in these theatres exactly as presented at the Broadway, with Emmett Corrigan, William Farnum, Boyd Putnam, Julius McVickar and Adelaide Keim in the leading roles. Beginning next Monday, "The Prince of India" will remain at the Broadway but one week longer.

POINTS FOR THE BUYERS

Give TenEyck & Harris, the coal dealers, your order for your winter supply and you will get the best coal at the most satisfactory prices.

Every time you make a deposit at the Dime Savings Institution you put your money where it is safe and where it will draw liberal interest. Begin now and you will never regret it.

Whenever you want to make a gift inspect the fine stock of goods at C. E. Vail's jewelry store on Park avenue, and you will have no trouble making a selection at a reasonable price.

Dudley S. Miller, the Park avenue druggist, makes a specialty of prescription work. Accuracy and promptness and reasonable charges are features. A full line of drugs and medicines always in stock.

S. Scheuer & Co., of West Front street, sell the best groceries, fruits, vegetables and meats to be found anywhere and the firm's prices are lower than elsewhere. Before trading at other stores inspect the goods and prices at Scheuer's and you will be pleased in every way.

Declares Cancer Curable.

Chicago, Ill., Nov. 10.—Cancer is far from incurable, according to Dr. Nicholas Senn. In a lecture on "The Problem of Cancer," in the University of Chicago, Dr. Senn declared fifty per cent. of the cases brought to the attention of physicians in the earliest stages might be cured.

—Harry Philhower, of Mountainville, Hunterdon county, has entered the Plainfield Business College.

—The Somerset County Board of Freeholders will meet at the Court House, Somerville, on Tuesday.

THE DELUGE

By DAVID GRAHAM PHILLIPS, Author of "THE COST," etc.

(COPYRIGHT 1905 by the BOBBS-MERRILL COMPANY)

Not until I had gone over the situation with Farquhar, and we had signed and exchanged the necessary papers, did I begin to relax from the strain—how great that strain was I realized a few weeks later, when the gray appeared thick at my temples and there was in my crown what was, for such a shock as mine, a thin spot. "I am saved!" said I to myself, venturing a long breath, as I stood on the steps of Galloway's establishment, where hourly was transacted business vitally affecting the welfare of scores of millions of human beings, with James Galloway's personal interest as the sole guiding principle. "Saved!" I repeated, and not until then did it flash before me, "I must have paid a frightful price. He would never have consented to interfere with Roebuck as soon as I asked him to do it, unless there had been some powerful motive. If I had had my wits about me, I could have made far better terms." Why hadn't I my wits about me? "Anita" was my instant answer to my own question. "Anita again. I had a bad attack of family man's panic." And thus it came about that I went back to my office, feeling as if I had suffered a severe defeat, instead of jubilant over my narrow escape.

Joe followed me into my den. "What luck?" asked he, in the tone of a mother waylaying the doctor as he issues from the sick-room.

"Luck?" said I, gazing blankly at him.

"You've seen the latest quotation, haven't you?" In his nervousness his temper was on a fine edge.

"No," replied I indifferently. I sat down at my desk and began to busy myself. Then I added: "We're out of the Coal combine. I've transferred our holdings. Look after these things, please." And I gave him the checks, notes and memoranda of agreement.

"Galloway!" he exclaimed. And then his eye fell on the totals of the stock I had been carrying. "Good God, Matt!" he gasped. "Ruined!"

And he sat down, and buried his face and cried like a child—it was then that I measured the full depth of the chasm I had escaped. I made no such exhibition of myself, but when I tried to relight my cigar my hand trembled so that the flame scorched my lips.

"Ruined?" I said to Joe, easily enough. "Not at all. We're back in the road, going smoothly ahead—only, at a bit less stiff a pace. Think Joe, of all those poor devils down in the mining districts. They're out—clear out—and thousands of 'em don't know where their families will get bread. And though they haven't found it out yet, they've got to leave the place where they've lived all their lives, and their fathers before them—have got to go wandering about in a world that's as strange to them as the surface of the moon, and as bare for them as the Sahara desert."

"That's so," said Joe. "It's hard luck." But I saw he was thinking only of himself and his narrow escape from having to give up his big house and all the rest of it; that, soft-hearted and generous though he was, to those poor chaps and their wives and children he wasn't giving a thought.

"You've done a grand two hours' work," said Joe.

"Grander than you think," replied I. "I've set the tiger on to fight the bull."

"Galloway and Roebuck?"

"Just that," said I. And I laughed, started up, sat down again. "No, I'll put off the pleasure," said I. "I'll let Roebuck find out, when the claws catch in that tough old hide of his."

XXVI.

A CONSPIRACY AGAINST ANITA.

On about the hottest afternoon of that summer I had the yacht take me down the Sound to a point on the Connecticut shore within sight of Dawn Hill, but seven miles farther from New York. I landed at the private pier of Howard Forrester, the only brother of Anita's mother. As I stepped upon the pier I saw a fine-looking old man in the pavilion overhanging the water. He was dressed all in white except a sky-blue tie that harmonized with the color of his eyes. He was neither fat nor lean, and his smooth skin was protesting ruddily against the age proclaimed by his wool-white hair. He rose as I came toward him, and, while I was still several yards away, showed unmistakably that he knew who I was and that he was anything but glad to see me.

"Mr. Forrester?" I asked.

He grew purple to the line of his thick white hair. "It is, Mr. Blacklock," said he. "I have the honor to wish you good day, sir." And with that he turned his back on me and gazed out toward Long Island.

"I have come to ask a favor of you, sir," said I, as polite to that hostile back as if I had been addressing a cordial face. And I waited.

He wheeled round, looked at me from head to foot. I withstood the inspection calmly; when it was ended I noted that in spite of himself he was somewhat relaxed from the opinion of me he had formed upon what he had heard and read. But he said: "I do not know you, sir, and I do not wish to know you."

"You have made me painfully aware of that," replied I. "But I have learned not to take snap judgments too seriously. I never go to a man unless I have something to say to him, and I never leave until I have said it."

"I perceive, sir," retorted he, "you have the thick skin necessary to living up to that rule." And the twinkle in his eyes betrayed the man who delights to exercise a real or imaginary talent for caustic wit. Such men are like nettles—dangerous only to the timid touch.

"On the contrary," replied I, easy in mind now, though I did not anger

"TURNED HIS BACK ON ME AND GAZED OUT TOWARD LONG ISLAND."

him by showing it, "I am most sensitive to insults—insults to myself. But you are not insulting me. You are insulting a purely imaginary, hearsay person who is, I venture to assure you, utterly unlike me, and who doubtless deserves to be insulted."

His purple had now faded. In a far different tone he said: "If your business in any way relates to the family into which you have married, I do not wish to hear it. Spare my patience and your time, sir."

"It does not," was my answer. "It relates to my own family—to my wife and myself. As you may have heard, she is no longer a member of the Ellersley family. And I have come to you chiefly because I happened to know your sentiment toward the Ellersleys."

"I have no sentiment toward them, sir!" he exclaimed. "They are non-existent, sir — non-existent! Your wife's mother ceased to be a Forrester when she married that scoundrel. Your wife is still less a Forrester."

"True," said I. "She is a Blacklock."

He winced, and it reminded me of the night of my marriage and Anita's expression when the preacher called her by her new name. But I held his gaze, and we looked each at the other fixedly for, it must have been, full half a minute. Then he said courteously: "What do you wish?"

I went straight to the point. My color may have been high, but my voice did not hesitate as I explained: "I wish to make my wife financially independent. I wish to settle on her an income that will enable her to live as she has been accustomed. I know she would not take it from me. So, I have come to ask you to pretend to give it to her—I, of course, giving it to you to give."

Again we looked full and fixedly each at the other. "Come to the house, Blacklock," he said at last in a tone that was the subtlest of compliments. And he linked his arm in mine. Halfway to the rambling stone house, severe in its lines, yet fine and homelike, quaintly resembling its owner, as a man's house always should be paused. "I owe you an apology," said he. "After all my experience of this world of envy and malice, I should have recognized the man even in his caricatures of his enemies. And you brought the best possible credentials—you are well hated. To be well hated by the human race and by the creatures mounted on its back is a distinction, sir. It is the crown of the true kings of this world."

We seated ourselves on the wide veranda; he had champagne and water brought, and cigars; and we proceeded to get acquainted—nothing promotes cordiality and sympathy like an initial misunderstanding. It was a good hour before this kind-hearted, hard-soft, typical old-fashioned New Englander reverted to the subject of my visit. Said he: "And now young man, may I venture to ask some extremely personal questions?"

"In the circumstances," replied I, thing. I did not come to you without first making sure what manner of man I was to find." At this he blushed, pleased as a girl at her first beau's first compliment. "And you, Mr. Forrester, cannot be expected to embark in the little adventure I propose, until you have satisfied yourself."

"First, the why of your plan."

"I am in active business," replied I, "and I shall be still more active. That means financial uncertainty."

His suspicion of me started up from its doze and rubbed its eyes. "Ah! You wish to insure yourself."

"Yes," was my answer, "but not in the way you hint. It takes away a man's courage just when he needs it most, to feel that his family is involved in his venture."

"Why do you not make the settlement direct?" he asked, partly reassured.

"Because I wish her to feel that it is her own, that I have no right over it whatever."

He thought about this. His eyes were keen as he said, "Is that your real reason?"

I saw I must be unreserved with him. "Part of it," I replied. "The rest is—she would not take it from me."

The old man smiled cynically. "Have you tried?" he inquired.

"If I had tried and failed, she would have been on the alert for an indirect attempt."

"Try her, young man," said he, laughing. "In this day there are few people anywhere who'd refuse any sum from anybody for anything. And a woman — and a New York woman—and a New York fashionable woman—and a daughter of old Ellersly—she'll take it as a baby takes the breast."

"She would not take it," said I.

My tone, though I strove to keep angry protest out of it, because I needed him, caused him to draw back instantly. "I beg your pardon, said he. "I forgot for the moment that I was talking to a man young enough still to have youth's delusions about women. You'll learn that they're human, that it's from them we men inherit our weaknesses. However, let's assume that she won't take it. Why won't she take your money? What is there about it that repels Ellersly's daughter, brought up in the sewers of fashionable New York—the sewers, sir!"

"She does not love me," I answered.

"I have hurt you," he said quickly, in great distress at having compelled me to expose my secret wound.

"The wound does not ache the worse," said I, "for my showing it—to you." And that was the truth. I looked over toward Dawn Hill whose towers could just be seen. "We live there." I pointed. "She is—like a guest in my house."

When I glanced at him again, his face betrayed a feeling of which I doubt if any one had thought him capable in many a year. "I see that you love her," he said, gently as a mother.

"Yes," I replied. And presently I went on: "The idea of any one I love being dependent on me in a sordid way is most distasteful to me. And since she does not love me, does not even like me, it is doubly necessary that she be independent."

"I confess I do not quite follow you," said he.

"How can she accept anything from me? If she should finally be compelled by necessity to do it, what hope could I have of her ever feeling toward me as a wife should feel toward her husband?"

At this explanation of mine his eyes sparkled with anger—and I could not but suspect that he had at one time in his life been faced with a problem like mine, and had settled it the other way. My suspicion was not weakened when he went on to say:

"Boyish motives again! They show you do not know women. Don't be deceived by their delicate exterior, by their pretenses of super-refinement. They affect to be what passion deludes us into thinking them. But they're clay, sir, just clay, and far less sensitive than we men. Don't you see, young man, that by making her independent you're throwing away your best chance of winning her? Women are like dogs—like dogs, sir! They lick the hand that feeds 'em—lick it, and like it."

"Possibly," said I, with no disposition to combat views based on I knew not what painful experience. "But I don't care for that sort of liking—from a woman, or from a dog."

"It's the only kind you'll get," retorted he, trying to control his agitation. "I'm an old man. I know human nature—that's why I live alone. You'll take that kind of liking, or do without."

"Then I'll do without," said I.

"Give her an income, and she'll go, I see it all. You've flattered her vanity by showing your love for her—that's the way with women. They go crazy about themselves, and forget all about the man. Give her an income and she'll go."

"I doubt it," said I. "And you would, if you knew her. But, even so, I shall lose her in any event. For, unless she is made independent, she'll certainly go with the last of the little money she has, the remnant of a small legacy."

The old man argued with me, the more vigorously, I suspect, because he found me resolute. When he could think of no new way of stating his case—his case against Anita—he said: "You are a fool, young man—that's clear. I wonder such a fool was ever able to get together as much property as report credits you with. But—you're the kind of fool I like."

"Then—you'll indulge my folly?" said I, smiling.

(CONTINUED.)

21 YEARS IN BUSINESS

Why the Holt

Diamond and Jewely Store Has Succeeded.

We have rivals in store appearance and we have rivals in store size, but to rival us

In Volume of Business

in quantity and quality of stock and low prices for high-grade Watches, Diamonds and Trustworthy Jewelry, is out of their powers.

Get It At Holt's,

at 6 Academy St., opp. P. O., Newark.

PUTTING EVERYTHING TOGETHER just right has a lot to do with the appearance of a picture.

PICTURE FRAMES

add to or detract from the effectiveness of pictures considerably. It is a specialty of ours to make the frame suit the picture. We like people to say how beautifully our frames and their pictures agree. You'll say it too if you will let us do some framing for you.

Plainfield Art Store,

Y. M. C. A. Building.

KEEP YOUR HEAD UNCOVERED.

The Constant Wearing of a Hat Propogates Dandruff Germs.

There are many men who wear their hats practically all the time when awake, and are blessed with a heavy shock of hair; yet if the scalps of these same men once became infested with dandruff germs, the parasites would multiply all the quicker for lack of air. Baldness would ensue as the final result. Newbro's Herpicide kills these germs and stimulates unhealthy hair to abundant growth. Herpicide is a pleasant hair dressing as well as a dandruff cure and contains not an atom of injurious substance. Sold by leading druggists. Send 10c. in stamps for sample to The Herpicide Co., Detroit, Mich.

AZIENZA

cures pimples and all inflammation of the skin. Used by people of refinement. Medicinal and toilet—25c and 50 cents.

CREAM.

Try a box of

DOBBINS' CIGARS.

Clear Havana Nickle Yara or any kind that you desire. Manufactured at 120 North avenue, opposite Kensington Hotel, Plainfield, N. J.

Plants and Cut Flowers.

CHARLES L. STANLEY

144 North Avenue. Telephone 462-W
Greenhouses—1138 South Ave., Tel. 331-J.

Floral Design Work Artistically made up at Short Notice.

GROCER

Staple and Fancy Lines. Best Minneapolis Flours. Down town prices duplicated and quality of stock the best. Prompt deliveries a feature with me.

H. A. WEBER.

140 Liberty St. 'Phone 327-W

BIG REDUCTION

in prices of Lumber. I have over two hundred thousand feet of lumber on hand. All hemlock, $15, $18 and $20 per thousand feet. Pine, $15, $18 and $20 per thousand. You can always find me in my yard at any time.

A. KANE.

GREAT BARGAIN SALE

of Nursery stock. We are not going out of business, but have some bargains left over from last fall's sale. Don't wait until you need your stock; order now and get your choice of Evergreens, Roses, Shade Trees, Hedge Plants Flowering Shrubs and Vines.

BELLEVIEW AVENUE NURSERY CO.
Off Park Avenue, near Hillside Avenue

CARL SILBERT.

JEWELER AND OPTICIAN.

Diamonds, Watches, Clocks, Jewelry, Silverware, etc. Fine Watch Repairing.

219 West Front St. 'Phone 512-J.

KIRCH & ZIMMERMAN

CASH GROCERS.

114 Somerset St. Tel. 493-R

Reliable goods at lowest possible prices. Gillies Coffee and Tea our specialty. Prompt delivery.

New Jersey Central

Passenger Stations in New York—West 23d St., N. R., Foot Liberty St., N. R.

In Effect October 4, 1906.

For New York—2.17, 3.37, 5.26, 6.02, 6.29, 6.57, 7.05, 7.25, 7.28, 7.47, 7.55, 8.02, 8.11, 8.30, 8.36, 8.46, 9.30, 9.59, 10.28, 11.00 a. m., 12.03, 12.44, 1.18, 2.31, 2.49, 3.44, 4.12, 4.47, 5.53, 6.29, 6.43, 7.08, 7.32, 8.27, 9.27, 9.40, 10.17, 11.28 p. m. Sunday—2.17, 3.37, 4.47, 7.40, 8.01, 8.52, 9.34, 9.49, 10.02, 10.32 a. m., 12.40, 1.45, 2.40, 3.17, 3.30, 5.41, 6.35, 6.48, 8.13, 8.27, 8.35, 9.42, 10.22 p. m.

For Newark—5.36, 6.29, 6.57, 7.05, 7.25, 7.28, 7.47, 8.11, 8.36, 8.46, 9.30, 9.59, 11.00 a. m., 1.18, 2.31, 2.49, 3.44, 4.12, 4.47, 5.53, 6.29, 7.08, 7.32, 9.40 p. m. Sunday—7.40, 8.52, 9.34, 10.02, 10.32 a. m., 12.40, 1.45, 2.40, 3.17, 3.30, 5.41, 6.48, 8.13, 8.35, 9.42, 10.22 p. m.

For Somerville—5.19, 7.11, 8.21, 9.17, 9.55, 11.00 a. m., 1.01, (1.41 Saturday only), 2.03, 2.11, 3.30, 4.33, 5.04, 5.28, 5.57, 6.04, 6.19, 6.38, 7.12, 7.33, 8.08, 9.37, 10.23, 11.26 p. m., 12.59 (except Mondays) night. Sunday—5.45, 8.42, 11.13 a. m., 1.05, 2.03, 2.40, 5.37, 7.05, 8.30, 10.15, 11.16, 11.25 p. m.

For Flemington—7.11, 11.00 a. m., 2.11, 5.28, 6.19 p. m. Sundays—8.42 a .m., 5.37 p. m.

For Phillipsburg and Easton—5.25, 8.21, 9.55 a. m., 2.11, 5.28, 5.47 and 6.38 p. m. Sunday—5.45 a. m., 2.03, 5.47, 7.05 p. m.

For Bethlehem, Allentown and Mauch Chunk—5.25, 9.55 a. m., 2.11, 5.28, 5.47 p. m. Sundays—5.45 a. m., 2.03, 5.47, 7.05 p. m.

For Wilkesbarre and Scranton—9.55 a. m., 2.11, 5.47 p. m. Sundays—5.45 a. m., 5.47 p. m.

Lehigh Valley Railroad

Time table in Effect May 13th, 1906.

LEAVE SOUTH PLAINFIELD, N. J.

7.55 a. m. daily (except Sunday) local to Mauch Chunk.

a. m. daily for Easton, Wilkesbarre, Rochester, Buffalo, and principal intermediate stations.

10.59 a. m. daily for Easton, Wilkesbarre, Ithaca, Buffalo and Chicago.

1.57 p. m. daily, local for Easton, Mauch Chunk, Hazleton, Pottsville and Shenandoah.

4.58 p. m. daily (except Sunday) "Wilkesbarre and Scranton Express" Solid vestibule train to Wilkesbarre, through Parlor Car via D. & H. R. R. to Scranton and Carbondale.

6.40 p. m. daily, solid vestibule train to Buffalo, Toronto and Chicago and principal intermediate stations except Rochester.

6.21 p. m. daily (except Sunday) local to Easton.

FRANK ROWLEY, City Ticket Agent, 218 West Front Street, Plainfield. N. J. Telephone 112.

Arrival and Departure of Mails.

PLAINFIELD POSTOFFICE.

Office opens 7 a. m., closes 7 p. m. On Saturdays close half hour later.

Arrive—7.30, 8.40, 11.30 a. m.; 2.30, 6.00, 5.30 p. m.

Close—7.30, 9.30 a. m.; 1.00, 2.30, 6.00, 7.45 p. m.

ELIZABETH—Direct.

Arrive—8.40 a. m.; 1.30, 3.15 and 7.00 p.m.
Close—7.30 a. m.; 1.45 and 4.30 p. m.

SOMERVILLE AND EASTON.

Arrive—8.40 a. m.; 2.30 and 5.30 p. m.
Close—7.30 a. m.; 1.00, 2.30, 6.00 p. m.

PENNSYLVANIA—West of Easton.

Close 12.35 p. m.

NEWARK—Direct

Arrive—8.40 a. m.; 2.30, 5.30 p. m.
Close—7.30, 9.30 a. m.; 1.00, 2.30 and 6.00 p. m.

PHILADELPHIA—Direct.

Arrive—7.30, 8.40, 11.30 a. m.; 2.30 and 7.00 p. m.
Close—7.15, 7.30, 9.30 a. m.; 12.25, 4.30, 7.45 p. m.

Through fast mail for West and South close 4.30 and 7.15 p. m.

Through fast mail for East, close 1.00 and 7.15 p. m.

WATCHUNG, WARRENVILLE AND GALLIA (Mt. Bethel.)

Arrive—1.30 p. m. Close—9.00 a. m.
Watchung—Arrive 6.45 p. m. Close 5.30 p. m.

SUNDAY MAILS.

Office open from 9.30 to 10.30 a. m.
Mail closes at 6.15 p. m.

E. H. BIRD, P. M.

For Long Branch and Asbury Park, etc—3.37, 8.11, 11.00 a. m., 12.44, 3.44, 4.47, 5.53, 11.28 p. m. Sunday—3.31, 8.52 a. m., 3.30, 8.13 p. m.

For Red Bank—3.37, 5.33, 8.11, 11.00 a. m., 12.44, 1.18, 2.49, 3.44, 4.47, 5.53, 6.29, 11.28 p. m. Sundays—3.37, 8.01, 8.52 a. m., 3.30, 8.13 p. m.

For Lakewood and Atlantic City—3.37, 8.30 a. m., (12.44 Atlantic City Express Saturdays only) 1.18, 2.49, (3.44), 5.53 p. m., Saturdays only) Lakewood only. Sundays—(8.01 Lakewood only) 8.52 a. m. 9.30 a. m., 1.18 p. m. Sundays—8.01 a. m.

For Toms River and Barnegat—3.37, 9.30 a. m., 1.18 p. m.

For Philadelphia—5.16, 7.44, 9.39, 10.51, 11.42 a. m., 12.42, 1.39, 3.42, 3.50, 9.46 p. m., 1.17 night. Sunday—5.16, 9.53, 10.39, 11.42 a. m., 12.38, 2.45, 3.42, 4.55, 5.39, 6.44, 7.45, 9.46 p. m., 11.25, 1.17 night.

For Trenton—5.16, 7.44, 8.47, 10.51, 11.42 a. m., 12.42, 3.42, 6.44, 8.50, 9.46 p. m., 1.17 night. Sunday—5.16, 9.53, 11.42 a. m., 3.42, 4.55, 6.44, 9.46, 11.25 p. m., 1.17 night.

For Reading and Harrisburg—5.25, 9.55 a. m., 2.11 (5.47 through train). Sundays—2.03, 5.47 p. m.

For Pottsville, Sunbury and Williamsport—5.25, 9.55 a. m., 2.11 p. m. Sundays—2.03 p. m.

For Baltimore and Washington—1.17, 8.47, 10.43 a. m., 12.38, 2.45, 6.44, 7.45 p. m., 1.17 night. Sundays—10.43 a. m., 12.38, 2.45, 6.44, 7.45 p. m., 1.17 night.

*Change cars at Bound Brook.

W. G. BESLER, Vice Pres. & Gen. Mgr. W. C. HOPE, Gen. Pass. Agt.

IF you want something a little better than ordinary in Butter, give us a trial order at the proper price for A-1 Butter.

We are the leaders for Milk and Cream.

Lindsay's Dairy,

327 Watchung Ave.,

TEL. 273-L.

YOU WILL NEVER BUY A HOME WITH MONEY PAID FOR RENT IN THE PAST.

START NOW TO

OWN A HOME

of your home by taking out shares in

THE CENTRAL BUILDING AND LOAN ASSOCIATION OF PLAINFIELD.

J. F. MacDonald, Sec'y.

Smalley Building, 149 North Ave.

The aversion which many people have toward ordinary oil heaters is largely due to the smoke and smell so characteristic of the old-fashioned oil burner. The removal of these objectionable features and the perfecting of all mechanical parts, combined with beauty of design and skilled workmanship, have made the

PERFECTION Oil Heater

(Equipped with Smokeless Device)

vastly superior to all others. Cannot smoke or smell. Wick cannot be turned too high or too low. Brass oil fount beautifully embossed. Holds four quarts of oil and burns nine hours. Light and portable; easily carried about. Warms cold rooms and heats water quickly. Two finishes—nickel and japan. Every heater warranted. If you cannot get heater or information from your dealer, write to our nearest agency for descriptive circular.

THE Rayo LAMP is an ornament to every room and is the best lamp for all-round household use. Perfectly constructed; absolutely safe; unexcelled in light-giving power. Made of brass throughout and nickel-plated. Every lamp warranted. If not at your dealer's write to our nearest agency.

STANDARD OIL COMPANY

HOT AIR

Furnished at Reasonable Cost.

We will install a steam or hot water heater, hot air furnace, heating stoves or kitchen range at prices consistent with quality of goods used.

We make a specialty of heating stoves and ranges—they are very attractive this season and will bear inspection.

OIL HEATERS—Just the thing for cool mornings and damp days.

WASHING MACHINES—Have you used the "Paragon?" It sells for $8 and it does the work.

Hardware and Housefurnishings.

A Complete Stock.

A. M. Griffen, 119-123 East Front Street. Tel. 6-J.

MARCHANT BROS.,

PLAINFIELD MILK AND CREAM CO.

PLENTY OF MILK AND CREAM

for all regular family trade. Always prepared to fully supply our customers and to welcome New Customers.

191 North Ave., Plainfield.
Telephone 840.

"Our Wagons Everywhere"
"Ready to Serve You."

Cold Weather Necessities

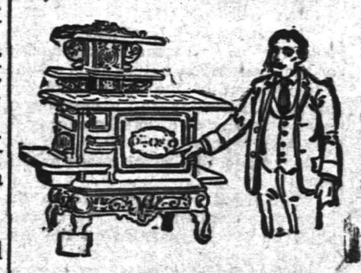

We are now showing a large assortment of

Stoves and Ranges.

All made at first-class factories and guaranteed as "A 1." Bakers and Working Stoves.

Also, we have a fine line of

Oil Heaters, Oak and Cylinder Stoves, Barn and Small Pot Stoves, Coal Hods, Fire Shovels, Stove Boards, Pipe, Elbows, Dampers, Ash Cans, etc., etc.

Gayle Hardware Co., General Hardware & Housefurnishings

Front Street and Park Avenue. 'Phone 468-R

BLAIR'S TOWN TOGGERY SHOP

HAWES' $3.00 HATS.
FOWNES' GLOVES.
KEISER CRAVATS.
Glastenbury Underwear.

Cleaning, Pressing, Dyeing Laundry.

Lace Curtains Cleaned; Portieres, Carpets Dyed; Blankets, Men's Suits Cleaned and Pressed. All done at short notice. Organdies, Dresses Cleaned.

MARY A. BROWN—Telephone 877-L—218 W. SECOND ST.

—Daily Press want ads. pay.

Pleased With The Prudential Dividend.
$416 Added To His Insurance.

Brooklyn, N. Y., July 18, 1906.
The Prudential Insurance Co. of America,
Newark, N. J.
Gentlemen:

I am in receipt of statement of dividend on my $8,000 policy, taken with The Prudential five years ago.

I notice I can have either $228.80 in cash or have $416 added to my policy, or reduction of premium for next five years of $48.86 per annum.

I desire to take advantage of Option No. 2 and have $416 added to my policy, which I consider a liberal amount and one which speaks well for the management of The Prudential Insurance Company.

I have recommended quite a number of my friends to take out a policy in your Company and shall certainly continue to do so.

Very truly yours,
(Signed) H. H. L.

"Great Oaks from little acorns grow;" a small amount, ($5.00 or more) deposited in our Special Department if added to systematically will amount to a large sum in a surprising short time.

3½ per cent. interest is paid and compounded semi-annually—January 1st and July 1st - on all accounts that have remained for three calendar months or longer.

THE PLAINFIELD TRUST COMPANY

DEPOSITS - - - - $2,200,000.00

Football and General Sports

BASEBALL LEAGUE SHUTS DOOR FINALLY

DENIES APPLICANTS AND DECIDES ON FIVE-CLUB RACE.

Admission was denied to the two Westfield teams and the All-Americans, a colored team, by the new amateur baseball league, last night. It was the consensus of opinion that a five-club league, as it is now constituted, is the best form of organization.

It was felt that Westfield was too far away for handy trips, anyway. With five clubs, the league season will not be unhandily long, and open dates, which all of the quintet want, will be available.

The league voted last night to penalize any team that fails to appear on the field, or leaves before a game has ended. To do either will cost a team $15. Stricter lines of amateurity were drawn. No league player will be allowed to continue with his club if he accepts a cent for his services anywhere during the season. All names must be in by June 1.

The schedule was talked over in a cursory way, but the make-up was left to a committee The latter is made up of the team managers and President J W. Gavett. The body will meet November 23.

ROD AND GUN.

John T. Case and Andrew Lutkins, of the borough, left last night for Califon, Hunterdon county, where they will spend several days hunting for cottontails.

(Other sporting news on page three).

Night Bank on Wheels.

New York, Nov. 10.—Customers of the Night and Day Bank had a new convenience at their service last night in the shape of a burglar proof automobile which the bank sends around at night for the collection and delivery of money and valuables. The vehicle is bullet proof, carries a large safe bolted to the running gear and when stopped cannot be started by a chauffeur not in possession of its secret mechanism. Since the bank began doing business last May, the number of night customers has increased to such an extent that for some time a small automobile has been used in making collections from the theatres and resturants. Automobile builders were set at the task of constructing a machine which could be handled by two men with comparative safety. There were two difficulties to overcome; first, to construct such a vehicle that the messengers could not run away with it, and, second, to have it so built that if robbers killed the chauffeur and messenger they could not get away with the money and valuables. The managers believe they have solved both problems.

Auto Travel for Big Circus.

New York, Nov. 10.—Barnum & Bailey's "Greatest Show on Earth" has sounded the doo mof the picturesque six, eight and ten horse circus driver and of the gorgeously caparisoned and plumed steed of the parade. The organization will tour the country in mammoth automobiles, beginning next year, it was announced by "Tody" Hamilton yesterday afternoon. With the news of this radical departure from all custom and tradition came information of the dissolution of the Circus Trust and the resumption of the old time hostility. This will mean a renewal, after this year, of the bitter warfare which characterized circus conduct until the late James A. Bailey formed a friendly business union.

Better Than Government Bonds.

There's money for you in

HIGHLAND PARK LOTS.

They are as secure as Government Bonds, and the returns are many times greater.

Buy Now, while you can secure these Fine Building Lots for the very Modest Prices of $200 and up, and on such Easy Terms.

Write, call or 'phone us for further information.

ELSTON M. FRENCH,

171 North Avenue. Tel. 24. Plainfield, N. J.
New York Office—141 Broadway.

METROPOLITAN GOLFERS TO DINE AT DELMONICO'S.

Leighton Calkins Issues Notices of Annual Meeting to Be Held on December 11.

The annual meeting of the Metropolitan Golf Association will be held at Delmonico's, Fifth avenue and 44th street, New York, Tuesday night, December 11, at 8:30 o'clock, Leighton Calkins, the secretary, having sent out notices to the members. Each club is entitled to be represented by two voting delegates and they must be certified to be club secretaries. The following nominations have been made by the nominating committee:

President, William Fellowes Morgan; vice-president, Arden M. Robbins; secretary, Leighton Calkins; treasurer, Frank C. Jennings; executive committee, the above officers and Simeon Ford, Paul Wilcox, Geo. T. Brokaw, John R. Maxwell, Jr., and S. Vilas Beckwith.

The following amendments to the constitution have been proposed and will be voted upon at the meeting.

1. Section 1, of Article III, which now reads as follows:

"The membership of this Association shall be limited to the associate and allied clubs of the United States Golf Association within fifty-five miles of New York, including the whole of Long Island."

To be amended so as to read as follows:

"The membership of this Association shall be limited to clubs located within fifty-five miles of New York City, including the whole of Long Island."

2. Add the following as a new section to Article III:

"No player shall be eligible to compete for the amateur championship of the Association unless he is a bona fide resident of the district covered by the Association and a member in good standing of a club belonging to the Association."

3. Article VII, which reads as follows:

"The fiscal year shall end on the 30th of November. The yearly dues shall be $10.00, payable on the first day of January in each year."

To be amended so as to read as follows:

"The fiscal year shall end on the 30th of November. The yearly dues shall be $15.00 payable on the first day of January in each year."

4. Article VII, which now reads as above stated, to be amended so as to read as follows:

"The fiscal year shall end on the 30th of November. The yearly dues shall be $20.00, payable on the 1st day of January in each year."

Although each club in the Association can be represented by only two voting delegates, all members of clubs belonging to the Association are cordially invited to be present at the meeting.

Robert Meeker, son of State Supervisor of Roads and Mrs. Robert A. Meeker, has entered Princeton college.

Mr. and Mrs. Martin I. Cooley, of Rockview avenue, will leave soon for Cuba, where they will remain for six months. During their absence their home will be occupied by Mr. and Mrs. E. S. Hooley, who have planned to have their home remodelled.

PERSONAL.

Douglas S. Daudt and Frank W. Bailey are spending a few days hunting in Hunterdon county.

Mr. and Mrs. Edward L. Suffern, of Sycamore avenue, have gone to Boston, Mass., to visit friends.

Mr. and Mrs. Ellsworth Gale and sons, of this city, have returned from a visit with friends at Somerville.

Mrs. D. Little, of North avenue, has gone to Norwich, Conn., to attend the funeral of her aunt, Mrs. John Benson. She was accompanied by Mrs. Edward Brown, of Grant avenue.

Registered on Thursday among automobile tourists at the Bellevue-Stratford Hotel, Philadelphia, were A. S. Cruikshank and Mr. and Mrs. Reeve Stockton, from Belvidere avenue, Netherwood. The trip was made via Orange, Trenton and Bristol.

Professor Frank F. Webb, who for the past year and a half has been in full charge of the advanced shorthand department of Coleman's Business College, in ewark, is now chief instructor in the shorthand and typewriting department of the Plainfield Business College.

Russian Train Robbery.

Rogow, Russian Poland, Nov. 10.—Cossacks have thus far been unsuccessful in their pursuit of the revolutionist train robbers, numbering a hundred well armed men, who surrounded this station Thursday night, threw a bomb at the mail car of a train, derailed it, killing or wounding several soldiers of the escort, and fled with a sum of money now said to amount to $650,000. The robbery was well planned. It occurred at 9 p. m., while the train was changing engines. The station master declares the revolutionists hid in the neighboring forests and were excellently disciplined, their commander giving orders through bugle signals. When the robbery was completed the revolutionists transported their booty to two wagons and marched off in military order, singing socialistic songs. Rogow is now occupied by troops.

A Wife's Devotion.

New York, Nov. 10.—All the persuasions of her wealthy kin cannot induce Mrs. George W. Palmer to desert her husband, although in his old age he can provide no better home for her than the back room of a stove store where he is temporarily earning a pittance. Palmer less than ten years ago was a member of the firm of Palmer & Pasco, contracting plumbers and dealers in supplies, but owing to a shift in his fortune be became a wanderer. Although they have been obliged to seek shelter in Bowery lodging houses and have often had only the sky for a roof and a park bench for a resting place, Mrs. Palmer has always remained at his side. Not many years ago they enjoyed an income of $15,000 a year, lived in the Hotel Endicott and had a country house.

N. Y. C. Must Vacate.

New York, Nov. 10.—Determined that the New York Central Railroad Company shall abandon the city's streets, the Board of Estimate and Apportionment yesterday supplemented efforts being made by the Rapid Transit Commission to compel the company to remove its tracks from Eleventh avenue by ordering it to cease operating trains in and to remove its tracks from Twelfth avenue between Fifthy-eighth and Sixtieth streets. William B. Ellison, corporation counsel, advised the Board that the tracks had been put down without authority from the city, and that the company had no legal rights in the case.

Lone Train Robber.

Kansas City, Mo., Nov. 10.—The passengers in the rear sleeper of the Golden State Limited, east bound, were robbed Thursday night by a train bandit, who held up the porter and conductor with a pair of revolvers and forced them to go through the car awakening the victims as he came to each berth. He is said to have obtained $65 and a number of watches. Other reports put the loss at $500. The robber sent a porter through the aisle before him, the negro waking up the passengers to say, "Here's a ge'man wants you' money."

Accused of German Murder.

Baden-Baden, Nov. 10.—Karl Hau, alias Stau, a lawyer, of Washington, D. C., who was arrested in London yesterday and held for extradition, is wanted by the local police on the charge of murdering his mother-in-law, Frau Molitor. His motive appears to have been insane greed of money. Frau Molitor, who was wealthy, refused many times to comply with Hau's requests, having given her daughter a considerable dowry and arranged that she should inherit part of her fortune.

Fagan Quits G. O. P. Organization.

Mayor Fagan, of Jersey City, leader in Hudson county of the "New Idea" faction of the Republican party, issued yesterday a call for a meeting of his followers, who have decided to cut away altogether from the Republican organization and to form an opposition County Committee.

Will Hunt on Their Preserve

Mr. and Mrs. J. A. Smith, of Central avenue, have gone to Cohoke, Va., where Mr. Smith will spend some time hunting for game. Next week Dr. D. C. Adams, of Grove street, will go to the same place. Mr. Smith and Dr. Adams will hunt on their game preserve.

Fond of Horse Flesh.

According to the official statistics, the people of Prussia ate 1,568 dogs in 1905 and 81,312 horses. Corparing these figures with the attendance at the various horse shows held in this country, it would appear that the Prussians are even fonder of horse flesh than we are. Those who have eaten horse say it is good, but the interesting feature of the Prussian statistics is that dogs are rapidly gaining on horses in the popular taste. Over here, too, "dogs" have achieved a dietary popularity with the patrons of night lunch wagons and little corner food shops. Perhaps there is less joke in this nickname than is generally supposed. Much of the "wurst" that is on the market is ouen to suspicion, and unfortunately the government furnishes no satisfactory statistics concerning the ultimate distination of the horses and dogs that go hence every year. Where is that hence? Possibly the Americans are eating more horse and dog than they suspect.—Providence (R. I.) Journal.

Rangers Shoot Straight.

Laredo, Texas, Nov. 10.—Four Texas rangers sent to Rio Grande City to quiet turbulent political conditions there and investigate the assassination of District Judge Welch, which occurred the night before the election, were ambushed by a body of armed Mexicans between Fordyce and Rio Grande City late Thursday night. The rangers were asleep in camp when awakened by a volley of shots from the darkness. A pitched battle ensued and four of the attacking party were killed, one fatally wounded and two captured. The rangers escaped unscathed.

Aid for Starving Family.

New York, Nov. 10.—Moved to pity at the sight of a frail woman and her seven children, ranging from two months to twelve years, sitting in the Flatbush court, while the husband and father, Frederick Parsons, of No. 18 Jardine place, was being sent to jail, pending hearing on a charge of swindling, spectators and persons attached to the court collected a purse of $33.50 for the half starved mother and children yesterday. Assurances of further aid were given to the mother as she left the court.

Georgia Lynching.

Valdista, Ga., Nov. 10.—A mob of several hundred white citizens from the northern part of Madison county, Florida, Thursday night, and, after disarming the jailer, took a negro prisoner charged with assault upon Miss Grambling, a young white woman, near Hanson. The crowd took the negro a short distance from the jail, where they hanged him to a tree and riddled his body with bullets. The negro had been identified and confessed his crime.

Damm's Feelings Hurt.

Cleveland, Ohio, Nov. 10.—Because a few adjectives were added to his name by a neighbor, Conrad Damm, of East Forty-fourth street, yesterday prevailed upon Police Judge Whelan to send his tormentor to the workhouse. Twice before Damm had haled his neighbor, Michael Rancher, into court for being careless in the manner in which he handled the Damm name.

Would Tie Up Thaw Fortune.

Pittsburg, Pa., Nov. 10.—The courts of Alegheny county have been asked to declare William Thaw, a young nephew and companion of Harry Kendall Thaw, a habitual drunkard, and relatives of the young man ask that his large estate be placed in the hands of a trustee, it being aleiged that he is unable to take care of his own affairs. He is said to be worth $2,500,000.

Jerusalem Chapter, No. 24, R. A. M., conferred the Royal Arch Degree at a regular convocation Thursday night.

SPECIAL MASTER'S SALE.

The attention of all persons interested in real estate is called to a public sale of lands to be made by John H. Van Winkle, Special Master in Chancery, pursuant to an Order of the Court of Chancery of New Jersey, in a suit for Partition wherein John R. Stine and others are Complainants and Thomas A. Stine and others are Defendants, said Special Master will sell at public auction at the Somerset Hotel, R. A. Boyce, Proprietor, Number 97 Somerset Street, in the Borough of North Plainfield, Somerset County, N. J., on

Wednesday, Nov. 21, 1906,

at two p. m., three valuable tracts of land, the first two of which are located in the Borough of North Plainfield near the residential portion and admirably adapted for building purposes.

THE FIRST of which tracts contains about Fifty-one acres of land and is located on the Northwesterly side of the Greenbrook road near West End avenue (extended), having thereon a dwelling house, barn and other outbuildings.

THE SECOND of which tracts contains about Fifty acres, and adjoins the tract first described.

ALSO a tract of woodland situate in North Plainfield Township, on top of the first mountain and contains about Nineteen and a Half acres.

Conditions made known on day of sale.

For further particulars inquire of John H. VanWinkle, Special Master, 107 West Front Street, Plainfield, N. J., or Edward A. & William T. Day, Solicitors of Complainants, 765 Broad Street, Newark, N. J.

11 10 2s

RAILROAD WORK

offers exceptional opportunities to capable young men. We now have openings in the offices of some of the largest systems in the country for men experienced in various branches of the work. Salaries vary according to ability. Good positions also open for ambitious young men without experience. Write us today stating position desired.

HAPGOODS (Inc.) Brain Brokers.
305-309 Broadway, New York

New Plainfield Theatre

PLAINFIELD'S FIRST MODERN AND PERFECT PLAYHOUSE.
PLAYING ALL THE LEADING ATTRACTIONS.
WILLIAM J. COUNIHAN - - - - - - - Proprietor and Manager.

TODAY AT 2.15. TONIGHT AT 8.15.
ALFRED E. AARONS' Merry Musical Success.

His Honor The Mayor

With HARRY KELLEY as Deacon Flood.
Alfred E. Aarons' English Ponies.

Matinee Price.....25c, 35c, 50c, 75c, $1.00
Night Prices.....25c, 50c, 75c, $1.00, $1.50

Thursday, Nov. 15—Mat and Night—The original fight pictures
GANS and NELSON.
PRICES—Matinee 25c, 35c. Night 25c, 35c, 50c.

One Night Only—Friday, Nov. 16th.
CHARLES FROHMAN PRESENTS
William Collier
In the New Comedy in Three Acts,
CAUGHT IN THE RAIN.
By GRANT STEWART and WM. COLLIER.
PRICES.....25c, 50c, 75c, $1.00, $1.50

WEINBERGER'S NEW YORK CLOTHING COM'Y.

Only Store: 202 W. Front St., Plainfield, N. J.
The Largest Retail Clothiers in Union County.

See Our Famous $10 and $12
SUITS AND OVERCOATS.

Men's Suits and Overcoats $15
Custom tailoring can make no better garments than these when you consider the time and patience our workmen have given to build these suits and overcoats, inside and outside, to make them the perfection they are. You will wonder; at $15.00

FLYER! FLYER!
Another lot of that excellent fleece-lined extra heavy Men's Underwear. Special Price 98c.
Boys' and Girls' strictly all-wool extra heavy weight Sweaters, sold always at $2. Special 98c.

Men's Suits and Overcoats $12
Twenty dollars worth you will say when you see these suits and overcoats. Such style, such grace are exhibited in these garments as to make one's mouth water when you try them on. They are honestly worth your time to look at them, at $12.00

Men's Suits and Overcoats $10
These suits and overcoats will compare favorably with any $15 quality of any other house in material, workmanship and as to fit. You can look around as much as you will but you will agree with us that there are none to compare with ours at.....$10.00

THE DIME SAVINGS INSTITUTION HAS REMOVED TO NO. 139 EAST FRONT STREET, BUILDING FORMERLY OCCUPIED BY THE PLAINFIELD TRUST COMPANY, WHILE ALTERATIONS ARE BEING MADE TO THEIR PRESENT BUILDING.

It Frequently Happens

that people of wealth are in possession of large sums of money for which no satisfactory investment is readily found. In such cases, this bank will issue a special certificate of deposit bearing interest at a liberal rate, if left for a reasonable time.

CITY NATIONAL BANK.

ROADSTERS' CALENDAR.
Sun Rises 6:42 a. m.
Sun Sets 4:47 p. m.
Lanterns must be lighted 5:47 p. m.

THE DAILY PRESS.

THE WEATHER.
Fair, colder tonight; Tuesday fair; Maximum, 46; minimum, 36. 24 hours ending at noon. Ther. at noon 46.

Established May 10, 1887. PLAINFIELD, NEW JERSEY, MONDAY, NOVEMBER 12, 1906. Two Cents a Copy—$5 a Year.

IT WAS Y. M. C. A. DAY

Churches Mark Thirty-Ninth Anniversary of the Association.

ITS WORK OF THE YEAR

President Gavett Reviews the Activities of the Twelve Months—Special Speakers Present Y. M. C. A. Claims in Community.

Nearly all the evangelical churches took part in the observance of Y. M. C. A. Sunday yesterday. Eight special church services were held, and a theatre meeting. A service was held at the Seventh-Day Baptist church Saturday morning. All but two of the church services yesterday were held in the morning.

At all the churches the following statement by President J. W. Gavett was read:

"Dear Brethren:

"Your familiarity with the organization and methods of the Young Men's Christian Association renders any statement of these unnecessary in this report. The prospectus distributed in the pews furnishes detail information of the work. Receiving its authority from the churches, and as their agent the association should report annually to its constituents who are naturally interested in all pertaining to its welfare.

"We have conducted 113 Bible classes during the noon hour in the different machine shops in the past twelve months with an average attendance of 49. Fifty-three gospel meetings were held with an average attendance of 150; two of these were theatre meetings with an attendance of about 700 each. Two Bible classes were conducted at the association, one taught by Mr. J. H. Manning with an average attendance of 9, and the other by Mr. William D. Murray, the average attendance of which was 12. We have this year also a Bible class taught by Dr. Jesse L. Hurlbut.

"One of our special features during the past year was the automobile class with an enrollment of 18 men. Another new department was the starting of an employment bureau. We have already found business places for a good many young men, and the constant call upon us for men to find different kinds of positions, convinces us that this branch of our work will have a prominent place in the future of our work. The annual Thanksgiving dinner for young men away from home was given as usual, 18 men aviling themselves of our hospitality. The Christmas dinner for poor boys of our city was appreciated by 50 boys.

"The boys' manual training school was well attended. We have had the best instructors, and hope to make this branch of our work a great benefit to that class of boys that cannot afford to go to school in the day time, and also to those who wish to add this kind of knowledge to their regular school work.

"Our association has pledged itself to the support of men in association work in foreign fields, and has forwarded to the association at Madras, India, $225, contributed personally for this object by our members. Two of our number have gone abroad to engage in this work.

"For a long time, we have realized that in conection with our men's Sunday afternoon meetings, we were not reaching the class of men we wanted to, and so have planned for six theatre meetings during the winter, and have secured the best speakers possible for the meetings. We are satisfield that many men come to these meetings that cannot be induced to enter our churches or even our own hall.

"The Women's Auxiliary with a membership of over 300 is of great assistance to us. In our boys' work, in looking after the furnishings and the general care of the building, and arranging our banquets and entertainments. A very important feature of our association is our boys' work. Mr. H. W. Barrows, our boys' secretary, is pushing this part of our activity in many new lines, and the coming year promises to be very successful. We have in this department 150 boys, but expect a larger enrollment this year. The boys had their regular summer camp, 18 members attending. Statistics show that the average boy is not up to the mark physically of the boys ten years ago, and we believe that renewed attentions should be given to the physical developement of children.

"Our new physical director, Mr. G. L. Listman, has put our gymnasium in first class condition, and some of the classes are the largest that we have ever had. A new feature this year will be the inauguration of many kinds of outdoor sports, cross-country running, games and field contests of various kinds not yet attempted.

"Many parts of our work we can-

(Continued on Page 4.)

DRUNKS AND SCRAPS FIGURE IN CITY COURT

SATURDAY NIGHT AND SUNDAY CROP OF USUAL SORT BEFORE RUNYON.

Joseph Lacey and Elisha McCready, arrested for fighting at Somerset and Front streets, Saturday night, were fined $3 each. McCready made a break for freedom when Officer O'Gorman broke up the scrap, zut he was captured over the brook by one of Chief Weiss' men, and handed over to the city authorities.

Michael Gleason, arrested Saturday night at 7:20 o'clock, at Front street and Park avenue by Chief Kiely and Roundsman Flynn, for drunkenness and disorder, won a fineless dismissal from Judge Runyon by promising to sign the pledge. To show he was properly impressed by the solemnity of the step, Gleason told the court he would wait until next Sunday before taking it and hike it for the higher life in a new suit.

Herman Lorsch, arrested by Chief Kiely Saturday night after the McCready-Lacey row, on Somerset street, was released under suspended sentence. He sassed the head sleuth when he was ordered to move on and brashly said he wanted to be arrested.

Arthur Scott, arrested by Officer Kelly, for drunkenness, was released under suspended sentence. Edward Kline, summoned by the Board of Health, for failure to connect his house with the sanitary sewer, was given thirty days in which to do it. He pleaded poverty but the court told him the law could take no cognizance of that in connection with his case.

MINISTER CONDEMNS ENDLESS PRAYER CHAIN

"PERFECT NONSENSE," HE SAYS, AND A DOUBLE BREACH OF POSTAL LAWS.

On three grounds, Rev. Charles E. Herring, of the First Presbyterian church, condemned the prayer-chain that is circulating through the mails in this section of the State, in his sermon yesterday morning. The prayer has been received by a number of Plainfielders in the past few weeks, and, as the papers have reported, nervous women have been upset by the hysterical tone of the letter accompanying them and the threat of dire punishment by Providence upon all who fail to help the prayer on its travels.

As far as its religious aspect went, Mr. Herring dismissed the prayer-chain shortly. "Perfect nonsense," he termed it.

He emphasized the fact that it broke two of the postal laws. In the first place, he pointed out, any endless chain of letters was forbidden. But beyond that, the law distinctly forbade the transmission o fa threat by mail, and the minister believed the prayer-chain letter broke that law.

MRS. H. J. LELAND DEAD; EIGHTY-SIX YEARS OLD.

A Resident Here For Thirty Years —Funeral Tomorrow Afternoon.

Mrs. Hannah J. Leland, widow of Benjamin Leland, died yesterday at her home on Madison avenue. She had been enjoying fairly good health until last Monday, when complications caused by her advanced age brought on a fatal illness.

Mrs. Leland was born in Holliston, Mass., eighty-six years ago, her maiden name also being Leland. She was married in the Bay State and with her husband removed to this city from Brooklyn in 1876. She was a member of the First Baptist church and was well known in various parts of the city. Both she and her husband were members of old Massachusetts families and though she was not affiliated with any of the Revolutionary organizations her antecedants were identified with the struggles of the Colonies.

She is survived by two daughters, Mrs. James Manning, of this city, and Mrs. (Dr.) Carman, of Brooklyn; also two sons, Elwin R. Leland, of Sandford avenue, and Henry Leland, of Newark.

The funeral will be held from Elwin R. Leland's home tomorrow afternoon at 3 o'clock and interment will be at Hillside.

Given a Surprise Party.

Miss Mamie Duffy, of Grove street, was tendered a surprise party by a number of friends Saturday night. Vocal and instrumental music and dancing combined to pass a pleasant evening. Guests were in attendance from Newark, Elizabeth and this city.

NEW GAS ERA IS NEAR

Local Plant To Be Abandoned For Trunk Line.

WITHIN TWO WEEKS

Coal Gas To Supplant the Naphtha Product—Coke, New By-Product, to Be Sold Here.

Gas-making will be ended in this city within two weeks. P. S. C. officials announced today that they were on the verge of connecting this city with the trunk line served by the big plant at Camden.

All the gas used here will be piped from Camden, and the plant at Washington and Third streets will be put out of commission. It will not be dismantled, because in an emergency it would be needed for supplying this territory. It is expected the connection with the trunk line will be made in two weeks, and coincident with that will be the abandonment of the local plant for manufacturing.

With the inauguration of the new service will begin an era of new and better gas for Plainfield. The Camden plant will make gas from soft coal instead of naphtha as has been done hitherto. Coal gas is better all around than oil or spirit gas. It is a gas of higher temperature, and clearer burning.

The difference in quality means something to Plainfield. There are fully 2,000 gas ranges to be served here, and housewives and cooks all over the city will be made more cheerful by the improvement in the gas.

As a result of the change in gas manufacture, a new line will be added to the P. S. C. business here. Coke is a by-product of coal-gas manufacture, and coke from the Camden plant will be sold here. It is expected coke sales in Plainfield will reach a considerable figure.

The trunk line, which has been building for about a year, runs through Trenton, New Brunswick, Somerville, Bound Brook and Metuchen. From New Brunswick to Camden the pipe is twelve inches; from New Brunswick to here it is ten inches. All connections are screwed fast. The screw feature is expensive, but it will prevent leaks absolutely, and save trees and verdure from death by poisonous fumes. Pending the completion of the trunk line, Plainfield has been serving Bound Brook and Somerville. The abandonment of the plant here will not affect many men; not more than three or four laborers will be dismissed.

The service in this city is directed by S. K. Campbell. He is one of the most efficient superintendents on the company's staff, and is as highly esteemed by the consumers and the workers under him as by the corporation heads.

The abandonment of the East Third street gas works will be welcomed by the residents in the vicinity. The odor and noise emanating from the place has been very annoying at times, particularly at night.

RAISING FUNDS TO REBUILD EDIFICES AT SAN FRANCISCO.

Rev. Dr. Hayshan Says That $185,000 Will Be Needed by the Baptists.

Rev. Theodore Heyshan, Ph. D., a class mate of Rev. A. E. Finn, now field secretary in California, having charge of the work of reconstruction of the Baptist churches there, spoke at the Park Avenue Baptist church, yesterday. He addressed the Sunday-school in the afternoon and preached at night. At both services he gave a vivid picture of conditions in San Francisco since the earthquake, and he also described the earthquake and fire as they impressed him.

Dr. Heyshan was formerly pastor of the Central Baptist church in Minneapolis, and was on a visit to San Francisco, when the earthquake occurred. He immediately volunteered to assist in the relief work there and afterward was persuaded to become field secretary in the interests of the Baptist church. There is needed $185,000 to rebuild the Baptist churches in San Francisco and thus far $150,000 nas been raised.

Local Couple Wedded at Elizabeth.

Don Muldowney, of West Fourth street, and Miss Elizabeth Hapney, daughter of Mr. and Mrs. Philip Hapney, of Pearl street, were quietly married at Elizabeth, yesterday. Only the necessary witnesses viewed the ceremony. The young couple will reside on Manson place where the groom has furnished a home. Some time during the latter part of the month they will tender a reception to their friends at the Plainfield Dancing Academy.

PERKINS IS FOR STOKES

Assemblyman Said So Today After Reading the Governor's Statement.

THEN FOR MR. BRIGGS

Mr. Griggs Is His Second Choice—What the Governor Has Said.

Notwithstanding the declaration made by Mr. Stokes last night that he is not a candidate for the honor, Assemblyman Perkins told a representative of The Daily Press this morning that he still favors the Governor for United States Senator. "He is my first choice and should he decline, I'm for Mr. Briggs," said the Westfielder. "My second choice is Mr. Griggs," he added. Mr. Perkins does not take Mr. Stokes' statement to mean that under no circumstances in the future will he be a candidate.

In an interview last night the Governor said:

"My attitude on the Senatorial question has been consistent with what I believe to be my duty as Governor of this State. I was elected by the people to administer the office of Governor in their interests and not to use it to advance myself to other honors. In my official acts I have kept this duty steadily in view. Before the primaries I persistently refused all overtures for the use of my name in connection with the United States Senatorship. Since that time my interviews on that subject have been clear and explicit.

"The use of my name in connection with the Senatorship has been entirely without inspiration or suggestion on my part, directly or indirectly.

County Chairman Smith said today that the fact that Union's legislators had come out for others did not mean that they were against Dryden.

FOWLER'S PLURALITY TAKES ONE MORE TUMBLE.

It Now Appears That Martine Lost the District by Only 414 Votes.

It now appears that Charles N. Fowler's plurality in the entire congressional district is 414. This is the unofficial figure and may possibly be changed when the various boards of canvassers go over the counts. It is said that 169 votes cast for James E. Martine on an independent ticket in Rahway is responsible for the still further shrinkage in Fowler's plurality, announced on Saturday to be 610. Martine's majority in Union county is placed at 241.

The Union County Board of Elections and Registry, consisting of Robert McAdams, chairman; Walter L. Hetfield, Jr., Frederick Zior and George L. Stewart, convened at Elizabeth this morning for the purpose of canvassing the vote in the county. It is estimated that the work will require at least four days.

HIS HONOR, THE MAYOR, SCORES

Greatest Laughing Show That Has Yet Held the Local Boards.

When "His Honor, the Mayor," played a return date at Wilkes-Barre, Pa., recently, people smashed each others hats and tore each others clothes to get inside the Nesbitt theatre, so great was the crowds. Those who witnessed the show at the New Plainfield Saturday are not a bit surprised as the widest stretch of the imagination fails to recall a better musical comedy that has yet visited this city. It is a sucession of laughs and tuneful music from start to finish and as a cure for the blues has no equal.

Harry Kelly, as "Deacon Flood," was a show by himself, but the rest of the cast had not been pared any to get him in the spotlight. There were a dozen other good specialty people and the crackerjack English pony ballet, which dances with untiring energy, dresses prettily and sings well. There were scores of people who saw the show in the afternoon who returned for the night performance.

Who Lost These Keys.

Lieutenant Campbell, of the borough fire department, found a bunch of keys in front of the Somerset street house a few days ago. There are five in the bunch, each one numbered. The owner may have them by asking.

Held for Trial on Nov. 15.

James Trimmer, of Plainfield, indicted on a charge of assault on Joseph A. Wright, also of Plainfield, was arraigned in the Union county court, this morning, and held in $200 bail for trial on November 15.

—A young son arrived at the home of Mr. and Mrs. Lewis Beekman, of Park avenue, Saturday.

EDWARD F. MILLIKEN DEAD

Passed Away Suddenly In New York Hospital Following Operation For Appendicitis.

A FORMER RESIDENT

Was Vice President and Director of the Milliken Brothers' Big Steel Plant on Staten Island.

Edward Fullerton Milliken, vice-president and director of the Milliken Brothers steel manufacturing concern and a former local resident, died in the New York hospital, Saturday morning. He suffered an attack of appendicitis three weeks ago and was operated upon but complications followed, causing death.

Mr. Milliken was the son of Hettie Fullerton and the late Samuel Milliken and was born on Spruce street, Philadelphia, in 1864. In 1870 Mr. and Mrs. Samuel Milliken moved to Plainfield and purchased their home at 830 Central avenue, where Edward was brought up, and which his father and mother occupied until the death of the former in 1898. He was educated in the Plainfield schools and afterward attended Columbia University.

In 1879 he entered his father's business and two years later was admitted into partnership. About this time his brother, Foster Milliken, entered the business. In 1887 his father retired and Edward and Foster Milligan continued under the firm name of Milligan Brothers until January of this year, when, owing to the tremendous growth of the concern's output, they found it necessary to incorporate, which was done, the company being called "Millikan Bros. (Inc.)" At present they have just completed their large rolling mills at Milliken, Staten Island, where they occupy and own about 200 acres of ground for the steel works.

Edward F. Milliken did a large share in promoting the firm's standing and his activity, ability and fairness earned him the esteem and regard of both his employees and his many friends.

He was one of the organizers of the Boys' Club, now on Symacore street, and it was largely due to his interest and assistance that the club was able to continue its useful work. He was also interested in Muhlenberg hospital. He was married two years ago to Cecile Guggenheimer, of Lynchberg, Va., at St. Margarett's church, London, England, and his bride returned to New York, where she was taken ill, and Mr. Milliken devoted his whole time to his wife, giving up his business for two years and accompanying his wife to the various resorts recommended by her physicians. She died the 13th of last August, so that Mr. Milliken only survived his wife by three months.

Mr. Milliken was a civil engineer and a member of many clubs and societies, among them being the Metropolitan Musuem of Art, the City Midday Club, the Municipal Art Society, the Chamber of Commerce, the Lawyers' Club, the University Club, the Racquet Club, the Larchmont Yacht Club.

He is survived by his brother and his mother, Mrs. Samuel Milliken, who resides with her daughter and son-in-law, Mr. and Mrs. James W. DeGraff, of Central avenue.

Rv. Dr. William R. Richards, Mr. Milliken's old friend and former pastor at the Crescent Avenue church, will officiate at the funeral in New York tomorrow and Rev. Dr. J. S. Zelie will perform the commitment service at Hillside cemetery.

DINNER TO MR. COLTON.

Was the Guest of Y. M. C. A. Committeeman Saturday Night.

E. T. Colton, the most prominent of the Y. M. C. A. men gathered for the anniversary Sunday of the local association, was entertained at dinner in the small hall at the Y. M. C. A. Saturday night. Covers were laid for twenty-five, and practically all the guests were Y. M. C. A. committeemen.

Mr. Colton spoke on the foreign work of the Y. M. C. A. The Plainfield association has been a liberal contributor to the foreign work for several years.

The dinner was prepared and served by the Women's Auxuliary. Mrs. L. M. French was chairman of the committee in charge.

In Recorder Campbell's Court.

Recorder Campbell, of Dunellen, had two prisoners before him this morning. One of them, Tom Johnson, colored, of this city, was sent to jail for thirty days. He was arrested for disorderly conduct at the trolley loop last night. Gus Peterson, of Dunellen, who was drunk and disorderly Saturday night, had sentence suspended.

—A poor quality of butter will detract from the entire dinner. Buy Rockdale print or creamery and you get the best. Neuman Brothers.

CHILDREN AND MATCHES FIRE CHAS. BARRY'S BARN

STRUCTURE AND SIX TONS OF HAY ARE CONSUMED.

Children and matches are ascribed as the cause of a fire which destroyed the large barn of Hackman Charles Barry, situated at the rear of his residence on Howard street, Saturday evening. The blaze was first noticed shortly before 6 o'clock and had evidently been smoldering for some time. A man passing turned in an alarm from box 145 at Somerset street and Hudson lane but it failed to work. By the time another attempt was made at Somerset street and Grandview avenue and box 143 was pulled, the structure was wrapped in flames and the firemen saw it was beyond saving.

The barn contained about six tons of hay and a quantity of grain, all of which was consumed. Neighbors got out a depot wagon and a mixed collection of small articles. There was no live stock in the structure at the time the fire started.

With the arrival of the borough fire department, which made a record run to the scene, the members devoted their attention to saving two dwellings, located dangerously near the blazing barn. They worked rapidly and beside keeping the houses from getting any more than a scorching, had the original blaze out in short order.

Barry puts his loss at $2,000, partially covered by insurance.

COAT THIEF BREAKS FROM DUNELLEN JAIL

FISHES SUCCESSFULLY FOR AXE WITH A HANDY BROOM.

After the Plainfield police had caught him for them, the Dunellen authorities were unable to hold a slick prisoner Saturday afternoon. He broke jail, and is still at large.

Samuel Howard is the slick one. He stole a coat at Taylor's Hotel, Dunellen, belonging to H. C. Stebbins, a travelling salesman. Howard lives on Jefferson avenue, and he disappeared in that direction. The Dunellen authorities telephoned Chief Kiely to look for him and the Chief sent Officer Kelly out on the trail.

Kelly caught Howard near Albert Rajotte's brickyard. The prisoner was turned over to the Dunellen marshal and locked up in the borough jail.

Near Howard's cell door was a broom. A little way beyond that lay an axe. Howard could reach the broom and did. With the broom he could pull in the axe, and he did that. Then he chopped out a transom, and sloped. The Dunellen police have found no trace of him yet.

HOLY CROSS BOYS HOLD A JOLLIFICATION.

Address by Rev. Mr. Warner and Refreshments the Features of the Affair.

The Boys' Club of Holy Cross church gave a reception to new members Saturday night, about fifty boys gathering in the parish house. The football eleven, a little late in arriving home from Orange, was given a rousing welcome, which became uproarious when it was learned that Orange had been defeated b ya score of 20 to 0.

Rev. G. A. Warner, rector, called the meeting to order and welcomed new members, briefly outlining the ideals of the club and progress made since its organization. He informed the boys that arrangements had been made for the basketball team to practice at Co. K's armory. It was noted that the baseball team had won twenty-two games and suffered no defeats and the football team had seven victories and only one defeat to its credit. The library now has 120 volumes of selected books. The reception concluded with refreshments.

"New Idea" Meeting.

A regular meeting of the Fourth Ward Granch of the Union County Republican League for Equal Taxation will be held tomorrow evening at 8:15 o'clock, at Reform Hall, for the purpose of considering the adoption of an amendment to Article V of the by-laws of said branch relating to committees, two proposed new articles providing for the organization of the city committee, and the appointment by it of certain committees, and the changing of the number of the present Article VII to Article IX, the adoption of which amendments has been recommended by the city committee; and transaction of such other business as may properly come before said meeting. A meeting of the executive committee will be held at the same place at 7:45.

SOCIETY AT HYDEWOOD

Gather as Mr. and Mrs. F. DeL. Hyde's Guests to Meet Mr. and Mrs. L. K. Hyde.

ABOUT 400 PRESENT

From Far and Near—Beautiful Decorations and Music—Those Who Were There.

For the purpose of introducing Mr. and Mrs. Louis Kepler Hyde, who recently removed from Titusville, Pa., to this city, Mr. and Mrs. Francis DeLacy Hyde gave a large reception at their beautiful home, Hydewood Hall, Saturday afternoon and evening from 5 to 7 o'clock. There were present about 400 well-known society people from this city and out-of-town, and the affair was a brilliant one.

Especially attractive were the decorations, consisting chiefly of magnificent chrysanthemums. There were about thirty dozen chrysanthemums, principally yellow and white used throughout the house. Many of them were raised by Japanese. In the dining room pink chrysanthemums and oak leaves were used in profusion and with good effect. During the hours of the reception delightful music was furnished by the Neapolitan orchestra, of New York. Maresi was the caterer.

Those assisting in the receiving party were Mrs. Charles Hyde, Mrs. Chapman Fisk, Mrs. E. H. Ladd, Jr., Mrs. Percy H. Stewart, Mrs. Pierre Mali, Mrs. Dorsey Hyde, Miss Maida Hyde, Miss Jessie Munger, Mrs. J. Kirtland Myers, Mrs. Benjamin Arrowsmith Hegeman, Mrs. Evarts Tracy, Mrs. Daniel F. Ginna, of this city; Mrs. Morton Nichols, Mrs. Hood Wright, of New York; Mrs. Louis Brenneman and Mrs. Thomas Bakewell, of Pittsburg.

Since coming to Plainfield to live Louis Kepler Hyde has been elected president of the City National Bank, and he is in many other ways identified with the business interests of this city. He recently completed the building of a handsome home on Mountain avenue, where he and Mrs. Hyde now reside.

There were guests at the reception from Philadelphia, Pittsburg, New York and this city, among them being the following:

Mr. and Mrs. Charles F. Abbott, Mrs. Warren Ackerman, Mr. and Mrs. Otto Arens, Mr. and Mrs. Frederick H. Andrews, Mr. and Mrs. Albert H. Aterbury, Mr. and Mrs. Henry C. Adams, Mr. and Mrs. George A. Beaton, Mr. and Mrs. Thomas Bakewell, Mr. and Mrs. James Blake, James T. Closson, Mrs. J. Edgar Corlies, Mr. and Mrs. Allan Cowperthwaite; Miss Elizabeth R. Cock, William R. Cock, Mr. and Mrs. Richard Henry Depew, Mr. and Mrs. John B. Dumont, Mr. and Mrs. Orton G. Dale, Mr. and Mrs. T. M. Day, Mr. and Mrs. Julius E. Erickson, Mr. and Mrs. Charles Joel Fisk, Mrs. Chapman Fisk, Mr. and Mrs. Gilbert M. Furman, Irwin Furman, Dr. and Mrs. Frank W. French, Mr. and Mrs. Daniel F. Ginna, Mrs. Stephen A. Ginna, Mrs. Edward Gilbert, Miss Edith Gilbert, Mrs. Jabez Gilbert, Mrs. W. L. C. Glenney, Mrs. Charles Hyde, Mr. and Mrs. Lopis Kepler Hyde, Mr. and Mrs. Dorsey W. Hyde, Miss Maida Hyde, Dorsey W. Hyde, Jr., Mr. and Mrs. Benjamin Arrowsmith Hegeman, Miss Virginia Hegeman, Mrs. James H. Hallock, Dr. and Mrs. B. VanD. Hedges, Mr. and Mrs. Eugene H. Hatch, Mr. and Mrs. Samuel Huntington, Miss Huntington, Mr. and Mrs. J. H. Howell, Miss Sarah Mae Howell, Rev. Chas. E. Herring, Mr. and Mrs. John F. Harman, Miss Harman, Miss Helen Harman, Mr. and Mrs. A. G. Hagerdorn, Miss Halloway, Mr. and Mrs. Augustus V. Heely, Mr. and Mrs. Henry C. Irons, Mr. and Mrs. James W. Jackson, Mrs. Jacob Kirkner, Miss Kirkner, Mr. and Mrs. E. H. Ladd, Jr., Mr. and Mrs. William Ebbets Lowe, Mr. and Mrs. J. Kirtland Myers, Mrs. Lawrence Myers, Mrs. Frederick G. Mead, Miss Margaret Mead, Mr. and Mrs. Frank D. Warren, Mr. and Mrs. Isaac L. Miller Miss Miller, Mr. and Mrs. Maybury Mellor, Mr. and Mrs. H. Raymond Munger, Mr. and Mrs. Pierre Mali, Mr. and Mrs. John D. Miller, Miss Ella Louise Martine, Mr. and Mrs. F. S. Martine, the Misses Martin, Mr. and Mrs. William Myers, Mr. and Mrs. Robert G. Mead, Jr., Mr. and Mrs. C. W. McCutchen, Miss Margaret McCutchen, Mr. and Mrs. Walter M. McGee, Rev. and Mrs. Joseph O. McKelvey, Dr. and Mrs. Richard Modenke, Mr. and Mrs. Malcolm McKenzie, Mr. and Mrs. Jas. C. Peck, Mr. and Mrs. Israel C. Pierson, Miss Pierson, Mr. and Mrs. Edward J. Patterson, the Misses Patton, Dr. Norman C. Probasco, Mr. and Mrs. Charles A. Reed, Miss May Rodman, Mr. and Mrs. Townsend Rushmore, Mrs. Charles E. Ryder, Miss Ryder, Mr. and Mrs. Daniel Runkle, Mr. and Mrs. N. Pendleton Rogers, Mr. and Mrs. Joseph Sandford, Mr. and Mrs. A. D. Shepard,

(Continued on Page 5.)

MILLINERY—Our line of new models for Thanksgiving will be elaborate. We are the acknowledged leaders in this section for styles that are distinctively original and attractive, costing you no more than the ordinary kind.

A.E.FORCE&CO.

"The White Store"

WE GIVE S. & H. GREEN TRADING STAMPS.

The Store that Saves You Money

SALE OF CRIB BLANKETS—We place on sale tomorrow morning 100 plaided Crib Blankets, full size, 45x36. They are $1.00 value, for 49c. Displayed on Aisle Bargain Tables.

THANKSGIVING LINEN SALE.

We have made elaborate preparations to present for your consideration the most exquisite line of Fine Table Linens to be found in this city, at prices unquestionably low for such a fine grade of goods.

NAPKINS.

5-8 Napkins to match these linens at, per dozen, $1.98, $2.25, $2.98, $3.25, $3.98, $4.49 and..... $4.98

18x18 All-Linen Napkins, at dozen..... $1.00

22x22 All-Linen Napkins, at dozen, $1.39, 1.49 and..... $1.75

Special bargains in 3-4 All-Linen Napkins, value $2.50, for..... $1.98

SUPPLY YOUR WANTS NOW FROM THE ENORMOUS LINEN STOCK SELECTED BY THE "WHITE STORE" FOR YOUR SPECIAL BENEFIT AT SPECIAL SALE PRICES.

72 inch full bleached Table Damask, in four different patterns, yard..... .50

64 inch All-Linen bleached Table Damask in five handsome patterns; 75c value, for, yard..... .59

Special Bargain in 72 inch fine All-Linen bleached satin finish Table Damask, value 89c, for, yard..... .75

68 inch extra heavy quality bleached Damask, at yard..... $1.00

72 inch high grade satin finish full bleached Table Damask, in a variety of the most wanted designs, including the popular Flor De Lis, Rose, Tulip, Calla Lilly, Lilley of the Valley and Dot patterns, at, yard..... $1.00

Extra quality 72 inch Damask, at $1.25 and..... $1.50

Elegant designs in Double Damask, satin finish, at yard..... $1.98

Huck and Damask Towels, in hemstitched and fringe, white and fancy color borders, at, each 25c, 29c, 39c, 49c and..... .59

Plain and Damask Linen Stand Covers, Tea Cloths, Scarfs in all sizes, plain and hemstitched, drawn work and fringed, round, square and oblong Doilies, Tray Cloths, etc.

Special value in Damask Tray Cloths, hemstitched and plain, also open work effects, at 15c each, or 2 for..... .25

LINEN SETS.

Hemstitch and plain hemmed sets, 8-4, 8-10 and 8-12 covers, and 1 dozen Napkins to match, per set, at $4.25, $4.98, $5.50, $5.75, 6.49 and $6.75

Plain Hemstiched Sets and one dozen large size Napkins to match, at, set, $4.98, $6.49 and..... $6.98

Full line of 8-4, 8-10 and 8-12 Linen Table Covers in hemstitched, plain hem and fringed, at each, 98c, $1.19, $1.49 and up to..... $4.49

LADIES' TOURIST COATS.

$5.98 Handsome Grey Mixtures and Check Effects, tailored in the most modern style.

$9.98 High grade Mixtures and Checks, with velvet collars, and others with velvet cuffs.

$9.00 Black Melton Coats, good heavy cloth with black velvet and braid trimming on collars.

$7.98 Misses' Coats in pretty grey mixtures, yoke effects, with wide straps back and front, set off with fancy buttons.

LADIES' TAILORED SUITS.

$12.50 Ladies Suits in grey mixtures and checks, coat satin lined, skirts pleated.

$17.50 Black, Blue and Brown Cheviot Suits, with velvet collars and satin lined coats, full pleated skirts.

$19.50 Black and Grey Mixtures, beautifully tailored coats, satin lined, pleated skirts.

SCHEERER & CROWN

74 and 76 MARKET ST., NEWARK, N. J.

Three Rooms Furnished Complete for $75.00

No Deposit Required.

This $34.00 Outfit for $22.50.

Terms 50c Weekly

Send us your order and we will deliver into your home free of all expense to you, subject to your approval:

One Massive Steel Bed (like cut) value	$15.00
One Guaranteed Steel Spring, value	5.50
One Elegant 2-Part Mattress, value	8.50
One Pair Choice Feather Pillows, value	5.00
Total Value	$34.00
Our Special Price for Outfit Complete	$22.50

We deliver any of the above articles into your home free of all expense to you and subject to your approval.

A Postal Card Will Bring Our Salesman to Your Home to Take Your Order.

We allow car fares when purchases are made at our store.

THE DAILY PRESS may be obtained from the following Newsdealers and Agents. 10c. a week.

CITY.

Union News Co. .....R. R. Station
J. M. Harper .....411 Park Ave.
E. A. Laing .....149 W. Front St.
A. D. Mallinson..Fourth and Liberty Sts.
Trolley Waiting Room....Watchung Ave.
M. Estil .....111 Park Ave.
Debele & Stahl .....113 Somerset St.
Blaney & Son .....331 Watchung Ave.
T. A. Garthwaite .....212 Watchung Ave.
A. Anderson..West Third St. and Lee Pl.
John Mottley..Cor. E. 3d & Richmond Sts.

SUBURBAN.

Dunellen ..... B. Siriski
New Market ..... R. Burdick
Bound Brook .....Union News Co.
Bound Brook....D. M. Ross, Trolley Sta.
Somerville ..... Jacob Gernert
Westfield ...C. F. Wittke, A. E. Snyder
Westfield ..... J. W. Wall
Scotch Plains ..... Chas. Elliott
South Plainfield ..... Patrick McDonough
Fanwood ..... Chas. Elliott
Netherwood ..... Blaney & Son

NEWS IN THE SUBURBS.

DUNELLEN AND VICINITY

The following officers and committees have been elected by the Y. P. S. C. E. of the Presbyterian church: President, Miss Janie Churchill; vice president, R. Bogardus, Jr.; recording secretary, Miss Pearl Dodwell; corresponding secretary, Miss Nellie Dodwell; treasurer, Miss Janet Lake. Lookout committee, Clarence B. Carman, chairman; Miss Mamie Schneider, Miss Ethel Clum, Miss Lizzie Dunham, Fred Fedderman, J. D. De Groff; prayer meeting, R. F. Bogardus, Jr., chairman; J. A. Bogardus, Miss Eva Schneider, Miss Crennell, Miss Nellie Dodwell, Mrs. W. W. Casselberry; music, Miss Eva Schneider, Miss Tillie Miller, Mrs. Mabel Cole, Miss Meta Pennock, Miss Nettie Baldwin, Miss Mary Baldwin, Robert Humpston; missionary, Miss Elizabeth Clinger, chairman; Miss Lillian Fedderman, Miss Emma Craig, Mrs. L. Schneider, Mrs. W. W. Casselberry, Miss Pearl Dodwell, Miss Helen Dunham; Sunday-school, Miss Kate Dunham, Miss Florence Coriell, Miss Crennell, Miss Clinger, Miss Catherine Cole; juniors, Miss Nettie Baldwin, Mrs. L. Schneider, Miss Catherine Sampson, Miss Emma Craig, Miss Kate Vail; sick and calling, J. D. De Groff, chairman; T. W. Day, Miss Edna Clum, Miss Eva Schneider; decorations, Miss Mabel Cole, chairman; Miss Mamie Schneider, Robert Lowrie, Miss Emma Hillyer, J. A. Bogardus, Miss Florence Jennings; social, Miss Susie Lowrie, Miss Edna Coriell, Miss Eva Schneider, Robert Bogardus, Jr., C. C. Dunham, Miss Kate Dunham, Miss Catherine Cole, Miss Edna Vail, Miss Edna Clum, Clarence B. Carman. The nominating committee was made up of Miss Nettie Baldwin, Clarence Carman, J. A. Bogardus, Miss Nellie Dodwell and J. D. De Groff.

Mrs. F. W. Vail is steadily recovering from the effects of the operation for the removal of a growth on her face.

Mrs. Marcus Creager, of Newark, has returned home after a two weeks' visit to her sister, Mrs. Fowler Vail.

Clarence Carman has left the Central Railroad to go into the employ of the Pond Tool Works, Plainfield.

Mrs. J. H. Lawlor and Mrs. Isaac Huff will spend the next two weeks with relatives in Waverly, N. Y.

Joseph Fisher has been spending several days at the home of her grandparents in Hopewell.

Mr. and Mrs. W. H. Taylor have returned home from a visit to friends in Elizabeth and Newark.

Miss Margaret Hunnewell, of Lincoln, Neb., is the guest of Dr. and Mrs. P. W. Brakeley.

S. B. Merrell attended the Baptist convention at Atlantic City during his two weeks' trip.

Mrs. F. W. Barker, of Nyack, N. Y., spent last week at the home of John Haynes.

Miss Elsie Peters has returned from a week's stay with relatives in New York.

Mrs. Ernest Peters spent last week visiting relatives in New York.

Joseph Smith is confined to the house by illness.

Mrs. Joel Giddes has been ill for several days.

PLAINS AND FANWOOD

The two weeks of special services of the Baptist and Methodist churches began last night in the Methodist church. Rev. T. Moore-Smith, of the Baptist church, preached. Considering the inclement weather the attendance was very good. Service will be held every night this week in the Methodist church and next week the meetings will be held in the Baptist church.

The result of Saturday's hunting reduced the number of rabbits considerably. Nearly all the hunters had good luck, each returning with from one to ten rabbits as the result of the day's sport. No accidents were reported.

The rainy weather yesterday made automobiling anything but pleasant and the result was that the familiar "Honk, Honk!" was missed by the residents.

The result of the election Tuesday will not effect the Bishops' law, so the 'Plains will probably continue to enjoy Sundays like the rest of the universe.

"His Honor, the Mayor," at the New Plainfield theatre, Saturday night, pleased a large number of the local amusement lovers.

John E. Flannery, of East Second street, spent yesterday with his daughter, Mrs. George H. Johnston, of Westfield avenue.

A number of young people from here attended an invitation dance at Berkeley Heights Saturday night.

The weekly meeting of the B. Y. P. U. was held last night in the parlors of the church.

John Rickerson has returned from a visit with friends in Elizabeth.

Miss Hogan was the guest yesterday of friends in Elizabeth.

SOUTH PLAINFIELD.

The local school, it is alleged by some, is sadly in need of two higher class rooms so that those who have passed out of the primary and intermediate departments need not seek instruction elsewhere. As it is now a number go to the High School in Plainfield, some to Leals, and others to New Market, while our village should provide instruction for all who reside within the district. The cost to send one pupil, a year, to the High School is fifty-two dollars, and it makes it quite expensive, where families have three or four children who cannot be accommodated in their home school.

The tax bills have all been sent out, and many are kicking about the taxation for electric light and yet now that we have the public highway lighted, who would be willing to dispense with the luxury or a necessity so long felt. The road is lighted from the village to Plainfield and we should consider ourselves favored and willing to pay the extra taxation for Park avenue (an equally public thoroughfare) is devoid of light, after leaving the city limits.

Gunners were seen in every direction on Saturday when the season opened for rabbits, and it really looked as if there was a gunner for every rabbit.

"His Honor, the Mayor," attracted quite a number of residents to the Plainfield theatre, Saturday, and was greatly enjoyed by those who attended.

The Art ..of.. Expression.

The art of expression is possessed by jewelry just as in a human being. Nothing so well expresses one's tastes and characteristics; nothing so strongly conveys one's regard for another as a beautiful piece of jewelry. And no other gift requires so much exercise of good taste in the selection.

All our jewelry will be found of sufficient range and completeness as to meet every varying requirement as to taste and price. Our smaller pieces of jewelry, no less than the larger ones, are just as rich in expressiveness. Every line and every style is distinctly artistic, modern and exclusive.

J. Wiss & Sons

Jewelry, Silverware, Cut Glass, Cutlery and Eyeglasses

683 Broad St., Newark.

HOT AIR

Furnished at Reasonable Cost.

We will install a steam or hot water heater, hot air furnace, heating stoves or kitchen range at prices consistent with quality of goods used.

We make a specialty of heating stoves and ranges—they are very attractive this season and will bear inspection.

OIL HEATERS—Just the thing for cool mornings and damp days.

WASHING MACHINES—Have you used the "Paragon?" It sells for $8 and it does the work.

Hardware and Housefurnishings.

A Complete Stock.

A. M. Griffen, 119-123 East Front Street. Tel. 6-J.

The MATHUSHEK & SON PIANO CO. of New York.

Salesrooms—310 West Front Street, Plainfield, N. J.

MANUFACTURERS OF

GRAND AND UPRIGHT PIANOS

in various beautiful natural woods, installed with their celebrated Patent Duplex Sounding Board that cannot possibly crack, and without any ribs to loosen. All sizes and case designs, at Lowest factory prices and terms.

Fine assortment of their celebrated full, round, beautiful singing tone, and perfect action.

SMALL "M. & S." UPRIGHT PIANOS, in Mahogany, Walnut, Oak and Ebonized cases, returned from rent, now on sale from $175 upwards.

Larger USED "M. & S." UPRIGHT PIANOS, containing their patent Duplex Sounding Board. from $200 upwards.

Other used UPRIGHT PIANOS—various makes and woods—from $150 upwards.

Used BABY GRAND PIANOS—most liberal reductions from original prices.

USED SQUARE PIANOS from $10 upwards.

Used ORGANS at all prices, from $10 upwards.

Also New UPRIGHT PIANOS of other well-known makes at prices and terms to meet every requirement.

Liberal discount for cash.

TUNING, REGULATING, REPAIRING, RENTING, EXCHANGING.

Our Only Plainfield Salesrooms, 310 West Front Street.

We close daily at 6 p. m., except SATURDAYS at 10 p. m.

I. H. BOEHM

109-111-113 W. FRONT ST. 126 PARK AVE. Tel. 688-J

TRIMMED HATS

All our Trimmed Hats are offered at exceptional low prices, and are trimmed in the very latest styles. The motto of this department is "The Latest Styles, Best Materials, and Lowest Prices."

UNTRIMMED MILLINERY

Our showing of untrimmed millinery is the largest and best ever shown in the city; no other house can show you the assortment that will equal ours, in variety, style and prices.

FLANNELETTE WAISTS

.50 —We are showing the best Flannelette Waist ever offered for the money in black and white checks and polka dots; regular value 69c each.

WOMEN'S SKIRTS

4.98 For the week—Special lot of women's Panama Skirts in black and blue, made in the pleated style; regular value $6.50.

2.49 Special for this week—Special lot of women's Skirts, made of fancy mixtures, cut in the latest style and made up to retail for $3.98.

Fall Line Complete.

Overcoats and Suits

in all the latest styles now on exhibition.

Hats and Furnishings.

SUITS TO ORDER.

Werner's Clothing House,

206 W. FRONT ST.

IF YOU ARE LOOKING FOR TRUNKS, SUIT CASES OR BAGS CALL AT O. M. DUNHAM'S, 129 Park Ave.

TRUNK STRAPS—ALL SIZES.

CHRISTIAN FIELD.

The Epworth League of the First M. E. church will hold its monthly social in Vincent chapel Friday night.

The women of the Congregational church will hold their "Thank-Offering Tea" Tuesday afternoon, November 20.

The Ladies' Aid Society of the First M. E. church will meet tomorrow afternoon at 3 o'clock in Vincent chapel.

Rev. Dr. J. A. Chambliss, of the First Baptist church, baptized several converts at the service in the church last night.

The annual business meeting and election of officers of the Men's Club of the First Baptist church will be held at the church tonight at 8 o'clock.

The Mission Study Class of the Congregational church will meet at the home of Miss McIntosh, 811 College place, Friday afternoon at 3 o'clock.

The Junior Epworth League of the First M. E. church will meet in Vincent chapel Wednesday afternoon at 4 o'clock. Mrs. Thomas MacDonald will be in charge, assisted by Miss Irene Miller.

A missionary meeting will be held at the First Baptist church Wednesday night. The subject will be "A Haystack Centennial." It is expected that several persons will present themselves for such membership.

The members of the Men's Club of the Congregational church and all men of the church are invited to attend the entertainment to be held tomorrow night. E. W. Bogart, a wonder-worker, will entertain. Refreshments will be served.

The choirs of the First M. E. church, of this city, and the First Presbyterian church, Westfield, under the direction of J. Edmund Skiff, organist and choirmaster, will give a recital in the chapel of the Westfield church on Tuesday night, November 27.

The Young People's Association of the First Baptist church will meet Friday night and it is desired especially that all those who recently expressed their wish to become Christians and their friends who are not yet decided, will attend. The pastor, Rev. Dr. J. A. Chambliss, will lead and there will be special music.

DR. SCHENCK'S HELPERS.

Consistorial Committees Appointed for the Year.

At the meeting of the Consistory of Trinity Reformed church on Thursday night of last week, Rev. Dr. Cornelius Schenck, pastor, appointed the following Consistorial committees for the ensuing year:

Finance—Robert Clark, Jr., H. E. Gayle, C. M. Dolliver. Wardens—H. E. Gayle, M. F. Gano, A. L. Force. Prayer meetings—A. K. Willett, G. L. VanEmburgh, M. F. Gano. Christian Endeavor—W. R. Kriney, Edgar F. Sheppard, A. K. Willett. Pew—A. L. Force, F. E. Smith, W. F. Oliver. Sunday-school—F. E. Smith, H. J. Martin, G. L. VanEmburgh. Music—H. J. Martin, C. M. Dolliver, Robert Clark, Jr. Benevolence—M. F. Gano, W. R. Kriney, W. F. Oliver. Supply—F. E. Smith, H. J. Martin, H. E. Gayle. Envelope—W. F. Oliver, Edgar F. Sheppard, A. K. Willett. Marconnier chapel—C. M. Dolliver, A. K. Willett, F. E. Smith.

Gathering of Sanitary Experts.

Health Officer Leon R. Thurlow, of this city, will be among those who will attend the thirty-second annual meeting of the New Jersey Sanitary Association to be held at "The Laurel in the Pines," Lakewood, on Friday and Saturday. Among the important matters to be discussed will be "The Transmission of Disease by Flies," "Smoke, Noise and Stench Nuisances," "The Progress of Sewage Disposal in New Jersey," and "School Architecture from a Sanitary Standpoint."

Baptism at First Baptist Church.

The ordinance of baptism was administered last evening at the First Baptist church by the pastor, Rev. Dr. J. A. Chambliss, to the following persons: Misses Carrie Moore, Helen Armstrong, Gladys Leland, Bertha and Florence Manning, Walter Krewson and Walter Stine.

Public Hearing Tonight.

The Common Council will meet tonight to give a public hearing on the proposition to purchase land on Randolph road upon which to locate a pumping station for the extension of the sanitary sewer system.

—Daily Press want ads. pay.

LOCAL AMUSEMENTS

"Caught in the Rain," the new three act comedy written by William Collier and Grant Stewart and in which Mr. Collier will star at the New Plainfield theatre next Friday night, may well be termed a "romance of the Rockies." The play opens in a street in Denver during a rainstorm and finishes at a hunting and fishing club in the mountains. There is a splendid view of Pike's Peak and the stage setting throughout is said to be unusually attractive. Collier as a bashful young man who falls desperately in love with a girl and then deliberately throws away girl and fortune because he has mistaken the identity of the former has a great opportunity for both serious and comedy work and a delightful entertainment is promised. Of course in the end the bashful young man gets both girl and fortune but only after many most amusing situations. This will be Mr. Collier's first appearance in the East since his thrilling escape in the San Francisco earthquake and his great triumphal tour of Australia. After a few weeks on the road in his new comedy he will produce it in New York city for a run and later take it to London. Manager Charles Frohman has given the star a splendid supporting company and invested the production with the handsomest of stage settings.

Only those artists and entertainers, who by achievements that are truly remarkable, have won recognition and the approval of the public, can couple their names with a title which shall have more significance than a mere combination of euphonious words. Madame Adelaide Herrmann, the gifted widow of Herrmann the Great, received sometime ago the title of "The Queen of Magic." Has this remarkable lady entertainer—entertainer, yes, accomplished artist of the highest standard, earned her title rightly? She is the only lady necromancer in the world. From the greatest of all magicians, Alexander Herrmann, she learned the marvelous science of legerdemain and how to accomplish the feats of magic, which made his name one without a peer. With the training she received from her husband, having been his assistant and sole confidante, Mme. Herrmann has continued his life work on the same elaborate scale he successfully prosecuted. She has visited every civilized country under the sun and everywhere received only praise and approval. Members of the royal families of Europe and Asia, as well as men and women of the best class in America have bestowed upon her words of genuine regard. Her many scrap books best testify to the unlimited amount of favorable even flattering criticism, that this lady has received since she began the work left by her illustrious husband upon his death. Preserving many of Herrmann's best illusions and tricks, Mme. Herrmann has perfected many new ones, including startling novelties that never before have been attempted upon the stage of magic. Her personality is of a charming type. She gowns in superb costumes and all of the enchanting scenic effects employed in her acts are creations of her own ingenious brain. Associated with Mme. Herrmann are several artists of unusual excellence, so altogether the performance of the "Queen of Magic" and her company will be one of rare enjoyment when they appear here at the New Plainfield theatre on November 20, matinee and night.

President Rush Rhees to Speak.

Among eminent speakers who will take part in the seventh annual session of the New York State conference of religion to be held this week in Schnectady, is Rev. Dr. Rush Rhees, president of the Uniiversity of Rochester. His theme will be "The University and Religion." Dr. Rhees is a Plainfield boy and a nephew of Messrs. Charles and Samuel St. J. McCutchen.

—The Plainfield Board of Health will hold its regular November meeting tomorrow afternoon.

—The Rasores Club will meet tomorrow morning with Mrs. George H. Strong, Central avenue; subject, "Selections from Thackerey."

Mrs. Samuel Porter Williams, of Hartford, Conn., spent Saturday in town with friends.

WALSH'S Candy

Lovers of Good Candy
Love Our "Daily Specials"

Have you ever tried them? They're just the thing to take home to the children. You'll enjoy them, too—and wonder how we can make them so really good at such little prices. Changed each day.

R. Walsh & Co.

"Makers of Sweets."
STORES:
157 Market St., 671 Broad St., Newark, N. J.
83 Broad St., Elizabeth, N. J.
Wholesale Department in rear of 157 Market Street, Newark.

Store Closes Saturdays at 10 P. M. Other Days at 6 P. M.

L. S. Plaut & Co.

"BEE HIVE," New Jersey's Shopping Centre. NEWARK.

707-721 BROAD STREET, NEWARK.

SPECIAL "COUPON" SALE

Extraordinary Bargains to test the interests of the readers of this paper in our advertisements—bargains just for you; not on general sale at counter, but only for customers who bring coupons. Read the items and you will see how greatly worth while it is to clip them and bring them in before or on November 24.

THIS COUPON AND $2.25—(Plainfield Press.)
$5.50 Lace Curtains—Handsome Scotch Lace Curtains, fine net; full width, 3½ yards long, beautiful copies of real French laces; overlock stitch edge; one of the best coupon bargains yet offered; with this Coupon only, in person or by mail, before or on November 24, pair $2.25

THIS COUPON AND 50c—(Plainfield Press.)
Babies' 69c Silk Caps—Five clusters of tucks each; hemstitcht hem, lace under edge; padded and silk lined; very pretty; with this Coupon only, in person or by mail, before or on November 24, at ..... .50

THIS COUPON AND 68c—(Plainfield Press.)
Women's 98c White Skirts—of cambric, trimmed with deep lawn flounce, of three hemstitcht tucks and hem; lawn dust ruffle; fine workmanship; with this Coupon only, in person or by mail, before or on November 24, at ..... .68

THIS COUPON AND 39c—(Plainfield Press.)
50c Beaded Elastic Belts—Black, clasp buckle front, large back piece; 22 to 32 inch; really worth $1.00, bought for a sale and marked "special" 50c, with this Coupon only, in person or by mail, before or on November 24, at ..... .39

THIS COUPON AND 39c—(Plainfield Press.)
50c Genuine Walrus Wrist Bags—Chain attacht; moire silk lined; inside leather lined frame change compartment; gun metal trimmings; all black; block bottom, really worth $1.00; bought for a sale and marked "special 50c," with this Coupon only, in person or by mail, before or on November 24, at ..... .39

THIS COUPON AND 25c—(Plainfield Press.)
Men's 35c Half Hose—Black cotton, fine gauge, Hermsdorf fast dye; double soles, high spliced heels and toes; initials embroidered free without charge; with this Coupon only, in person or by mail, before or on November 24, regular 35c socks, pair ..... .25

L. S. Plaut & Co., "The Bee Hive."
707 to 721 Broad St., Newark.
Daily Free Deliveries by Our Own Wagons.
Mail Orders Filled.

Wolff's Pianos

It's Easy to Get One.

YOU PAY WHAT YOU PLEASE.

Simply a sum that SUITS YOU each week or month, whether it is large or small ---that is all that is necessary.

The first payment sends your Piano home---without a lot of "red tape" or references.

D. WOLFF & CO.

81-83 Market St., Newark, N. J.

The Largest Piano Dealers in the State.

THE GREAT 12 ACRE STORE

HAHNE & Co
Newark's Store Beautiful

BROAD NEW & HALSEY STREETS

Thanksgiving Linen Sale

Bankt high with the most beautiful flaxen product, our biggest and best of Linen Stores is ready for the home-keeper who seeks the best sorts of table coverings.

Here assortments are larger than we have ever shown, which means that the stock is by odds the largest in the State and greater than is shown in many New York stores.

The variety is so immense as to give you widest choice and make it unnecessary for you to look elsewhere.

Exclusive designs—patterns not found in other stores—in every wanted size of

DAMASK TABLE CLOTHS, DAMASK TABLE SETS,
HEMSTITCHT TABLE CLOTHS, DOILIES, NAPKINS,
TRAY CLOTHS, SCARFS AND TEA CLOTHS.

Lowered prices will prevail this week on most ofthe Table Linen stock—prices that are, in many instances, below the present import cost of equal grades of linens.

We quote only a few of the many excellent values offered:

TABLE CLOTHS

Scotch Linen Patterns Table Cloths—Pure white, special priced at $1.10, $1.39 and $1.60.

Irish Linen Pattern Table Cloths—Pure white, special priced at $1.69, $2.25 and $2.50.

Double Satin Damask Table Cloths—Pure white, $2.40, $3.00 and $3.60.

Irish Linen Pattern Table Cloths—Round or oval designs, many new and pretty patterns, every wanted size, $5.75, to $21.50.

TABLE DAMASK

Heavy, pure white Scotch Table Damask, special priced at 39c and 48c the yard.

Heavy Irish Table Damask—Pure white, special priced at 69c, 85c and 95c the yard.

Satin Table Damask—Pure white, $1.25 and $1.49 the yard.

Napkins—12,500 dozen Napkins in every wanted size and a variety of patterns and qualities unprecedented; all on sale this week at reduced prices.

SMALL PIECES

Tea Cloths—Hemstitcht Damask Tea Cloths in pink and blue, $1.50, $1.85 and $2.25 each.

Hemstitcht Napkins to match, $1.50 the dozen.

Tray Cloths of white linen, hemstitcht, special priced at 19c, 25c, 29c, 39c, 50c, 75c and 85c each.

Embroidered White Irish Linen Pieces in every wanted size from 6x6 inches to 72x108 inches, exquisitely embroidered in new and many exclusive designs, all at special prices this week.

TOWELS and TOWELING

Kitchen, Silver, Glass, Hand and Roller Towelings, 16x27 inches wide, all reduced for this Thanksgiving Sale.

Huck Towels, hemmed and hemstitcht, Turkish Towels, Friction Towels, Bath Mats and Bath Sheets—a tremendous variety to choose from, all specially priced.

Rubdry Face Towels, 350 dozen of them on special tables at 12½c, 15c, & 19c.

SAMPLE LINENS

TWO BIG CASES OF MANUFACTURERS' LINEN SAMPLE PIECES—FINE WHITE IRISH LINEN, HAND EMBROIDERED SCARFS, SHAMS, CENTER PIECES, TEA CLOTHS, SQUARE AND ROUND DOILIES.
ON SPECIAL BARGAIN TABLES.
ONE-THIRD TO ONE-HALF LESS THAN USUAL.

90 Per Cent.
Of Headaches
comes from eye strain. Avoid all headaches by wearing perfectly fitting glasses. EXAMINATIONS FREE

STILES & CO

Philadelphia EYE SPECIALISTS.
107 E. Front St.

Every Thursday.
Hours—11:15 a. m. to 1 p. m. and 1:45 p. m. to 4:30 p. m.

Vail
JEWELER AND OPTICIAN

103 Park Ave.,
calls your attention to his
Rimless Glasses.
They Look Good and You See Good.

CHALFONTE
ATLANTIC CITY, N. J.
On the Beach. Fireproof. Always Open.
THE LEEDS COMPANY.
11 2 m-tu-th-f 8t

BIG SPECIAL AT THE PARIS
FOR A FEW DAYS ONLY.

Black Cheviot all-wool tailor made Skirts, value 6.00, for this sale 2.98

Children's Coats, 4 to 10 years, kersey and mixtures, value 3.00 to 8.00, for this sale 1.98

Ladies' Coats, black and colors, great value at 18.00, for this sale 10.98

Lot Ladies' Coats, value 12.00, for this sale 5.98

The Paris Cloak Store
214 West Front St.

Hydewood Park Section.

This new ideal section in the east end of North Plainfield, commanding superb mountain view, is being beautifully laid out with fine avenues paved from curb to curb, sidewalks laid, trees and hedges planted, water, gas and electric lights.

The Company have completed some very pretty modern cottages and have four more about completed that will be ready this month.

Prices ranging from $5,500.00 to $7,500.00. These are bargains and well worth your time to investigate. If you want to build yourself, we have some of the finest sites in Plainfield.

For further particulars write or call at office.

Union County Investment Co.,
J. F. MacDonald, Agent.
149 North Avenue, Rooms 23, 24 and 25, Plainfield, N. J.

The only blacking for Gas Ranges

Dissolves Rust as water dissolves salt! Is applied like paint, so saves daubing and polishing! Shines itself and dries in 10 minutes! Is waterproof and greaseproof! One application wears for months and saves much hard, dirty work, time and money. Nothing else is anything like it and nothing else is "just as good."

If your dealer hasn't it H. E. GAYLE HARDWARE CO. and WOODHULL & MARTIN CO have it.

USE PRESS WANT ADS

SPORTS HERE AND THERE

GOLF.

James G. Batterson, of the Fox Hills Golf Club, won the chief cup in the open tournament on the links of the Country Club, Atlantic City, Saturday. He defeated W. C. Legg, of the Lawrenceville School, by 5 up and 3 to play in the final round. With the exception of Batterson, the New York golfers fared badly, although George C. Bunn, another Lawrenceville student, won the Atlantic City cup.

Ford P. Smith won the eighteen-hole handicap prize at the Wee Burn Golf Club on Saturday. The prize was presented by Walton Ferguson.

Another man of cloth distinguished himself on the golf course Saturday. Rev. Dr. J. E. Adams won the championship of the Eastern Parkway Golf Club, defeating W. H. Harding, Jr., in the final round by 5 up and 4 to play.

Although no events have been scheduled, if the weather is favorable no doubt there will be some special play at the Park Golf Club on Thanksgiving Day.

The active season at the Westfield Golf Club will soon end, but as usual, the course and clubhouse will remain open practically all winter, except when heavy snows may prevent play.

Despite the fact that the Plainfield Country Club has been under more than usual expense this year, the club has been more successful and the season will end with a good condition, financial and otherwise. This is largely, if not wholly due to the careful management of the officers, all of whom are successful business men.

FOOTBALL.

It has been definitely decided to disband the Orange Field Club football team for this season. Several members are on the injured list and besides the season thus far has not been a success financially. The club has decided to pay the medical expenses of the injured players on its team.

The Alis eleven will play Dunellen at the latter place on Saturday and there is unusual interest among enthusiasts of the game here. These teams are evenly matched and a lively game should result.

Neither Harvard or Princeton have much to crow over in their victories on Saturday. It was by the merest chance that Harvard was able to defeat the Indians, while West Point gave the Tigers the closest game of the season, making them feel mighty uneasy over their approaching contest with Yale. At New Haven Brown came very near defeating the wearers of the blue, the score being 5 to 0, but all newspaper accounts say that Brown exhibited the best form and should have won. It was not until the second half that Yale could get across the Brown line.

Pennsylvania and Lafayette had a hard game on Franklin Field Saturday. Neither team was able to score. Pennsylvania, however, came the nearest to scoring and on one occasion had the ball on Lafayette's one-yard line, where the latter made a great stand and threw the Pennsylvania attack back.

Alis and the North Plainfield High School elevens are the only ones left here to finisn the season. The borough school boys have decided to complete their schedule and Alis will probably do the same.

(Other sporting news on page eight).

PERSONAL.

Mr. and Mrs. H. A. Bonn, of Craig place, entertained company from out of town over Sunday.

Miss Ida Yerkes, daughter of Mrs. D. J. Yerkes, of Grove street, is visiting friends on Long Island.

Mrs. W. R. Baldwin and Mrs. Peter Baldwin, of Bound Brook, have been visiting Plainfield relatives.

Mrs. Charles Ulmer, of Bound Brook, has been visiting her mother, Mrs. John Pugh, of East Fourth street.

Mr. Chambliss, the mayor of Chattanooga, Tenn., spent Sunday at the home of his parents, Rev. Dr. and Mrs. Chambliss, of Central avenue.

Rev. Dr. and Mrs. J. A. Chambliss, of Central avenue, have been enjoying a short visit from their son, A. W. Chambliss, of Chattanoogo, Tenn.

Mr. and Mrs. Johnson and daughter, of Spuyten Duyvil, N. Y., are visiting at the home of Mrs. Johnson's parents, Mr. and Mrs. Halstead Compton, of West Front street.

Anchor Lodge, No. 149, F. & A. M., will hold a regular communication tomorrow night at 8 o'clock, when Right Worshipful Brother Theodore B. Townley, district deputy for the Fifth Masonic District, will visit the lodge.

Carl Lentz has joined the Newark Evening News' Down-and-Out Club. The people of Essex owe that paper a big debt of gratitude for its successful campaign against the boss.

THE DAILY PRESS.

Home News. Independent in Politics.

A. L. FORCE, Editor and Proprietor.

Published Daily, except Sunday, at 3 p. m.

105 North Avenue. Telephone 61.

Two cents a copy. Ten cents a week. $5.00 a year in advance. Delivered by carrier or by mail. No extra charge for papers mailed to points in the U. S. and Canada.

The Daily Press has the most complete carrier and mail service of any paper in the metropolitan district.

Any subscriber failing to receive a single issue will confer a favor by notifying the business office.

Advertising rates mailed on application.

Copy for Change of Advertisements to ensure change the same day must be at the office by 9 a. m.

Plainfield, N. J., November 12, 1906

IT WAS Y. M. C. A. DAY

(Continued from Page 1.)

not mention in this short report, and all details respecting personal work by our secretaries and others must also be omitted. We should be glad to have more of our friends call and examine our building, and look over our work. All the reports of the different departments are on file, and can be examined by anyone.

"Regarding our financial condition, our total expenses will be about $9,000, and our receipts from members, rentals, etc., $5,000, leaving about $4,000 to be covered by personal contributions, a proportion in line with the majority of associations in this country.

"We believe that the generous support given to our association during the past thirty-nine years is a fair measure of its value to the community. We are assured of the continuance of such confidences in the future as our work we hope will broaden out to answer new calls. We try to make the spirit of the association such that all the surroundings will call men to right living, each department contributing to this end. We realize that our work is to fit men for the largest possible life in spiritual, social, physical and intellectual activities, and we know many young men have discovered what they were capable of by joining our association. Our great need is our lack of workers, and we feel if more young men would come to our assistance it would be a blessing not only to those that they help but also to themselves.

"While recognizing the value of all human agencies, we realize the need of Divine Guidance as the complete guarantee of success."

The usual collections for Y. M. C. A. work were taken up. The total amount contributed will not be known for several days.

There was a good-sized attendance at the theatre meeting. The rain stopped, and symptoms of clearing appeared in the sky shortly before the hour set for it, and when Charles W. McCutchen opened the meeting at 4 o'clock, the orchestra was well-filled. E. T. Colton, secretary of the Y. M. C. A. foreign work committee and an associate of John R. Mott in the evangelization of the world "in this generation," was the speaker.

The musical features of the meeting were deserving of a crowded house. The First Baptist church choir, with Organist Howard Case at the piano, sang two anthems splendidly. The solo part of "Seek Ye the Lord," by Roberts, was rendered by George Smith with noteworthy excellence. The Y. M. C. A. brass band swelled the hymn music, and Edson C. Martin led the singing.

In opening, Mr. McCutchen congratulated the community on having had such a strong, earnest religious institution as the Y. M. C. A. within its borders for thirty-nine years. He considered the anniversary a peculiarly felicitious one, because it was just inside the dead-line that separated the young man from the old man. Mr. McCutchen read the scripture lesson, and W. D. Murray offered a prayer.

Mr. Colton's theme was the unceasing battle between the good and evil forces of Matthew, and the conquering strength lent to the good by Christ. He emphasized the fact that all men, good and bad, were tempted, but laid co-relative stress on the fact that the right-living man was winning against temptation, while the other sort was being defeated.

All men, in the battle against evil, were in one of four classes, the speaker said. In the first class was the intelligent fighter, drawing in all the resources at his command, who was winning victories right along. The man in the second class was fighting with less persistence, less intelligence, less energy and the battle was a draw. In the third class was the man who fought with still less intelligence, who did not draw on the resources designed to aid him, and who was steadily losing. In the fourth class was the man who had ceased to fight. He was not tempted much, because he had given way. He had lost his will and stopped fighting; and his way of life spelled ruin.

The men in the last three classes could be brought up into the first class, Mr. Colton continued, by Christ. Through Him the loser could be made the winner. Not lose temptation, but overcome it. Courage could be restored to the faint-hearted. Christ so understood the case of a tempted man that He sympathized with him. More than that, he offered him a new start. The record of the past did not stand against the fight for morality. Each day, the striver had a new beginning in his effort to cleanse his nature of sin.

Emphasizing the constancy of temptation, Mr. Colton declared that the man who had done the best within him did not live. The man who tried to build up his character with his sense of sin unsatisfied would do little. Christ made the realization of such ideals assured. Character was something more than swearing off this or that. It was the strong expression of the heart of man.

Not only would Christ enable man to realize his ideals, Mr. Colton continued, but He would elevate those ideals. Our ideals needed spurring. To be a force, man must hate the lower things steadily and consistently. Sin was not attractive, except when the tempted man looked at it from the head of the procession. When the line of the procession was followed to its other end, sin's true aspect was seen. Sin was cruel, hideous, and malignant; it tracked the man who come under its influence relentlessly. Above all the other things, Christ made man hate sin.

First Presbyterian Church.

J. T. Sproull, of Arlington, president of the State Christian Endeavor Union, spoke on the unique position of the Y. M. C. A. as a religious and moral force in a community at the First Presbyterian church, last night. It occupied a place that the churches could not fill, and that no other organization could assume. It sought the young man out and made it easy for him to find religious influence without wrenching his life up by the roots. The speaker instanced the theatre meetings. They drew people who instinctively shrank from going to church or to a place like the Y. M. C. A.

Mr. Sproull spoke of the commanding influence of the young man in the country, and how important the work of the Y. M. C. A. was in raising the ideals of young men. He dwelt on the necessity for supporting the local association, which requires about $4,000 a yea more than come to it from dues and assured sources.

First Baptist Church.

In the interest of the manfold activities of the Young Men's Christian Association and upon the occasion of its anniversary, E. T. Colton, who is the assistant to John R. Mott, the head of the Student Volunteer Movement, spoke at the First Baptist church, yesterday morning. Kenneth Robbie, secretary of the local association, first read the annual report of the association, telling of the various branches of work being carried on with success. These included Bible and educational classes, gymnasium work, employment bureau and the work of the Women's Auxiliary.

Mr. Colton devoted his remarks solely to the foreign mission work being carried on under the direction of the association by the Student Volunteer Movement, and spoke of the great success attending the efforts in China, Japan, India and other foreign countries. While he made no appeal for funds, a collection for the work was received. He said that at present there are sixty-five student missionaries abroad and constant calls for helpers are received.

Mr. Colton also spoke at the First M. E. church, last night, his remarks being along the same line. He was heard by a good-sized congregation and all were deeply impressed with what he had to say. He gave many facts and figures to show to what extent the students in the colleges throughout this country and abroad are engaging in Christian work.

Park Avenue Baptist.

W. F. Hirsch, secretary of the Brooklyn Y. M. C. A., eastern district branch, spoke at the Park Avenue Baptist church, yesterday morning in the interest of the association work. Out of his large experience in this work, especially in Brooklyn, he was able to present an attractive side of the question. He told what the association has and is doing for young men of the country and in foreign fields and urged greater support from all Christian people.

Grace M. E.

George C. Warburton, secretary of the railway branch of the Y. M. C. A. in New York city, spoke in connection with the anniversary at Grace M. E. church in the morning. At the Epworth League meeting in the evening J. R. Harden was in charge, while the subject was :"Run, speak to that young man."

Congregational Church.

Ben M. Lewis, secretary of the East Side Branch of the Y. M. C. A., New York, spoke at the Congregational church, in the morning. He told of the work being done by the association in the large cities, particularly in New York, and how that work was always being extended. He touched on the developement of new fields that was constantly going on, and the growth of Y. M. C. A. influence.

Physical Director G. L. Listman, of the local association, who is a Congregationalist, and attends the Seventh street church, read President Gavett's report.

Trinity Reformed Church.

The pulpit of Trinity Reformed church was occupied in the morning by F. W. Pearsall, who spoke in the interests of Y. M. C. A. work. At night Dr. Schenck preached a sermon from an appropriate text: "Four Young Men Who Stood."

Railroad Labor Restless.

New York, Nov. 12.—Developments yesterday in the controversy between the railroads and their employes indicated more strongly than ever that the possibilities of trouble are not confined to the dispute between the Erie and its firemen, but that demands for higher wages and shorter hours are general East and West with the engine drivers, firemen, trainmen and all branches of the service. Announcement was made by Warren S. Stone, grand chief of the Brotherhood of Locomotive Engineers, that the engine drivers on forty-seven railroads west of Chicago had made demands for better terms, and that the time in which the officials were to give their answer had been extended thirty days from November 10. At the expiration of that time he said it was probable that most of the roads would grant what the men asked.

Thugs Rule Pittsburg.

Pittsburg, Pa., Nov. 12.—Pittsburg of today is as lawless as the frontier towns of a score of years ago. Human life was never held cheaper anywhere in this country. The community has long been used to its two or three murders a week, where Slavs, Italians or negroes kill each other, but now it is the better and more wealthy class that it furnishing the victims. No man who returns to his home in the residence sections after dark cares to walk on the sidewalk. He takes the middle of the street and keeps his hand on his revolver. House doors are double locked and shutters barred. Women, who have also been victims of hold-up men, dare not go out alone even in the early evening.

Kiss Causes Death.

Trindad, Col., Nov. 12.—Because she kissed the face of her dead father, whom she had nursed until death claimed him, Emaline Martinez, twenty years old, yesterday followed him to the grave. A few days ago Isadore Martinez died from blood poisoning. When he had been prepared for burial his daughter could not resist the impulse to kiss him. The next day she became ill with the same disease.

Married In Fifteen Minutes.

New York, Nov. 12.—After three years of courtship by letter, neither ever having seen the other, Bartholomew Morse, forty-one years old, who lives on Long Island, and Cinderella Parmlee, forty-one years old, of Kansas City, Mo., met by appointment in the Grand Central Station Saturday afternoon and n fifteen minutes afterward were married. She carried a cage in which a big green parrot was shrieking and had a cat under her arm.

ARE WE GETTING YOUR BUNDLE ?

Our Domestic Finish on Shirts, Collars and Cuffs cannot be approached by any other laundry in Plainfield.

American Steam Laundry

H. W. MARSHALL, Proprietor.

'Phone 210-R. 122 East Front St.

The Woodhull & Martin Store.

BUTTERICK PATTERNS FOR NOVEMBER.

Fall and Winter Garments for Women.

Attention is directed to our splendid stock of **Suits, Coats, Skirts and Waists** for fall and winter wear.

The characteristic features of all our garments are reliable materials, the best tailoring, correct styles and moderate prices.

Women's Long Coats in all styles from **$6.00** to **$25.00.**

Women's Suits, in black, grey, blue and checks, from **$10.00** to **$60.00.**

Women's Skirts, of voile, unlined, at **$9.50.**

Women's Skirts, with silk drop, full pleated, from **$14.50** to **$22.50.**

Women's Skirts, of Panama, from **$4.98** to **$15.00.**

Women's Jumper Suits, of serge and foulard, from **$7.50** to **$16.00.**

Crepe de Chine Waists, in evening shades, trimmed with Irish Point and real Valenceienes lace, **$14.00.**

Figured Net Waists, for evening wear, from **$7.00** to **$10.00.**

Black Chiffon and Net Waists, very handsome, from **$16.50** to **$22.50.**

Plaid Silk Waists, the very newest colorings, from **$6.50** to **$14.00.**

An elegant line of fine **White Lawn and Madras Waists,** beautifully trimmed, at **$1.00, $1.50** and **$1.98.**

MORE "TEDDY" BEARS.

We have just received another shipment of the famous "Teddy" Bears, in brown and white; the kind that grunt, **$1.00, $1.50, $2.25, $3.98, $6.00.**

Muncy Blankets are renowned for their good qualities, made from the best long threaded California wool, which is thoroughly combed and free from specks and impurities. The wool is shrunk before it's made into blankets and the border colors are absolutely fast. The prices are as low as you'd pay for the poor kinds.

The Elderdown, full 10-4 size, for **$2.50.**

The American Beauty, full 10-4 size, for **$4.25.**

The Orange Blossom, full 11-4 size, for **$5.50.**

Fancy Sanitary Grey, 10-4 size, **$3.98;** 11-4 size, **$4.48.**

Furniture for Thanksgiving at Special Prices.

SIDEBOARDS

At **$12.98, $14.50, $16.50, $19.75, $24.50, $26.50** and up to **$45.00.**

DINING TABLES

At **$6.50, $8.50, $10.98, $12.98, $14.98, $16.50** and up to **$39.50.**

CHINA CLOSETS

At **$14.98, $16.98, $18.98, $20.98, $22.50** and up to **$48.50.**

The Lindsay Light

will turn a dark and dingy room into a bright and pleasant one.

Lamps complete, exactly like cut with burner, mantle and shade, at **85c.**

The famous Lindsay Light Mantles, at **18c** and **25c.**

DINING CHAIRS

At **$1.25, $1.50, $1.75, $1.98, $2.25, $2.50** and up to **$4.98.**

DINNER SETS

In American and English Porcelain, German & French China. Full 100 piece sets in an elegant assortment of stock patterns at **$9.98, $10.50, $10.98, $13.50, $14.98, $16.98, $19.50, $29.75.**

The above are all open stock patterns and you can make up sets to suit yourself.

New Plainfield Theatre.

Plainfield's Popular Play House.
Playing all the Leading Attractions.
W. J. COUNIHAN Proprietor and Manager

Thursday, Nov. 15—Mat. and Night,
The original fight pictures
GANS AND NELSON.
Prices—Matinee 25c, 35c.
Night 25c, 35c, 50c.

One Night Only—Friday, Nov. 16—
Charles Frohman Presents
William Collier
In the New Comedy in Three Acts,
CAUGHT IN THE RAIN.
By Grant Stewart and Wm. Collier.
PRICES—25c, 50c, 75c, $1, $1.50

Saturday, Mat. and Night, Nov. 17,
Funny Felix Haney in
The Big Rural Success,
When The Harvest Days Are Over.
PRICES—Mat. 25c, 35c.
Night 25c, 35c, 50c and 75c.

Enormous Profit in Squabs

There is more than FOUR TIMES MORE MONEY IN SQUABS than in chickens with less than ONE-THIRD original outlay!

Being small and hardy, they can be raised easily with little cost in any disused shed, out-house or loft, and can be tended out of business hours.

DEMAND ALWAYS EXCEEDS SUPPLY—you can sell at your own door for as high as $1.50 a pair all you can raise, and they GROW TO MARKETABLE SIZE IN FOUR WEEKS.

How to start, how to fit your breeding pen, how to feed, and how to sell told in SQUAB RAISING FOR PROFIT AND PLEASURE, by K. Alexander. Sent postpaid upon receipt of $1.00.

Address—KARST & KARST,
Dunellen, New Jersey.

Wm. Jeffery
136 Park Ave.

This office can supply some attractive first mortgage loans bearing interest at 5 and 6 per cent. in small and large amounts. Will be pleased to have those with money to loan on such securities, communicate with us.

William Jeffery,
JEFFERY BUILDING,
136 Park Avenue, Plainfield, N. J.
'Phone 44.

NOTICE.

Notice is hereby given that under the provisions of an act of the Legislature of the State of New Jersey, entitled "An Act concerning Savings Banks" approved May 2, 1906, and as directed by a resolution adopted by at least three-fourths of all the managers of "The Dime Savings Institution of Plainfield" at a meeting of the Board of Managers held at its banking rooms, November 5, 1906.

It is the intention of the Board of Managers of "The Dime Savings Institution of Plainfield" to apply to the Commissioner of Banking and Insurance for leave to change the name of said "The Dime Savings Institution of Plainfield" to the "Plainfield Savings Bank."

Dated, Plainfield, Nov. 5, 1906.

William F. Arnold, President
James C. Pope, Secretary. 11-7-4wk

Flor de Timbo

Clear Habana.

Get It at Timbo's

Look at

Peck's Goods.

They will please you.

Mattress Sale.

We have a most complete stock of good, healthful Mattresses in all regular sizes with good assortment of tickings of best makes and the prices you will find low.

Pillows
Rolls
Pads
C'mfort'bles

Enamel Beds
Springs
Cots
Cribs

Our large and well selected stock of **Carpets, Rugs** and **Furniture** you will find complete.

Send us your order for house cleaning by the Compressed Air method—the best way always.

Shirley & Johnston
BABCOCK BUILDING.

THE
DIME SAVINGS INSTITUTION
PAYS 3½ PER CENT.
ON DEPOSITS.
INTEREST BEGINNING
FIRST OF EVERY MONTH.

Children's Bonnets — Bonn's, 140 West Front St. — Infants' Caps

HATS.

UNTRIMMED,
PARTLY TRIMMED,
READY-TO-WEAR.

The largest and most attractive stock, all the latest and best shapes, all colors and black.

HATS TRIMMED FREE OF CHARGE.

TALKING MACHINES

EDISON OR VICTOR.

HARRY K. LISTER, 161 North Ave.

PUTNAM & DeGRAW.

Children's Sweaters at ..... 89c, 1.00 and $1.39

Underwear for ladies', gents and children at Very low ptices for Good quality. Also a big line of Winter Gloves.

USE PRESS WANT ADS.

A STEADY AND PERMANENT INCREASE IN DEPOSITS (FROM $719,122.36 in 1901 to $1,422,994.08 in 1906) SHOWS THAT THE FIRST NATIONAL BANK OF PLAINFIELD ENJOYS THE CONFIDENCE OF THE COMMUNITY AND THAT THE SERVICE RENDERED IS SATISFACTORY. . . . . .

The Howard Watch

is the parent of all American made watches, and since 1842 has maintained its reputation for unerring accuracy. Let us tell you about them.

TAYLOR & CO.,
Watchmakers and Jewelers.
152 North Ave., Plainfield, N. J.

Tel. Connection 294-L.
JAMES HARPER
PRACTICAL PLUMBER.
Sanitary Plumbing, Heating, Testing Jobbing a specialty.
149 Manning avenue.

ADOLPH BRANDT,
(Successor to LeVine)
121 WATCHUNG AVENUE.
Clothing Cleaned, Pressed and Altered. Satisfaction guaranteed. Prices reasonable. Give me a trial order. Six years with M. Weinberger. 11 6 tf

SOCIETY AT HYDEWOOD

(Continued from Page 1.)

A. D. Shepard, Jr., Mr. and Mrs. William Palmer Smith, Miss Smalley, Mr. and Mrs. J. P. Stevens, Rev. E. Vicars Stevenson, Mr. and Mrs. Percy H. Stewart, Mr. and Mrs. Walter E. Stewart, Miss Stewart, Mr. and Mrs. William M. Stillman, Miss Ida Stewart, Mr. and Mrs. Alfred T. Slauson, Mr. and Mrs. W. B. Wadsworth, Miss Wadsworth, Mr. and Mrs. F. W. Wallace, O. T. Waring, Orville Waring, Mr. and Mrs. Lewis E. Waring Mr. and Mrs. Clifton Wharton, Mr. and Mrs. Theodore D. Wilson, Mr. and Mrs. Henry Crofut White, Mr. and Mrs. Henry P. Talmadge, Miss Talmadge, John Tenney, Miss Ruth Tenney, Mr. and Mrs. Evarts Tracy, Mr. and Mrs. Howard C. Tracy, Miss Tracy, the Misses Tracy, Mr. and Mrs. Deuse VanVliet, Mr. and Mrs. William M. Wherry, Jr., Mr. and Mrs. Howard H. Williams, Archibald Williams, Rev. Dr. and Mrs. J. S. Nelie, Miss Bertha Zerega, Mr. and Mrs. John Grierson, Mrs. Josiah Browne, Mr. Tallaferia, the Misses Fleming, Mr. and Mrs. Chas. Andrews, Mrs. Bache, Miss Bache, Mrs. Ross, Mr. and Mrs. W. C. Kinney, Mrs. William A. Pinto, of Plainfield; Collins P. Bliss, Mr. and Mrs. Gilbert Colgate, Mr. and Mrs. Chas. H. Godfrey, Mr. and Mrs. Morton Nichols, Henry Opdyke, Mr. and Mrs. Dexter O. Tiffany, Mr. and Mrs. Jules T. Vatable, of New York; Mr. and Mrs. Louis A. Brenneman, Pittsburg; Miss Cornelia Chapell, New London, Conn.; Mr. and Mrs. Everett Colby, Llewellyn Park, Orange; Mrs. David Emery, Titusville, Pa.; Mr. and Mrs. Robert A. Fairbairn, Mr. and Mrs. Pinckney, Dorchester, Mass.; Mr. and Mrs. Charles Hyde Olmstead, Brookline, Mass.

Must Abate Mosquito Nuisances.

Elizabeth, Nov. 12.—The Board of Health, at its meeting Friday night, directed the health officer to notify the owners of the salt water meadow lands to the east and south of the city fronting on Newark Bay, which are the breeding places of millions of mosquitoes, to abate the nuisance within sixty days. The principal owners are United States Senator John Kean and United States Senator Wetmore, of Rhode Island. If they fail to take action the health officer will proceed, under the provisions of the new law, which became effective on November 1, and the supervision of Professor John B. Smith, the director of the State agricultural experiment station, to do the necessary work to effect relief.

Crippled by Dog.

New York, Nov. 12.—Without provocation a brindle bulldog owned by Joseph Kreidel, a chemist, of No. 553 West 183d street, attacked May Carney, eight years old, last night, and tore her right leg so severely that physicians at the Pasteur Institute believe she will be a cripple for life. Not until he had been beten almost insensible by a policeman's club did the dog release his grip on the screaming child, and then he turned on Mrs. Mary Fluhl, of No. 350 Audubon avenue, the mother of the child, and tore her clothing. The dog rushed madly at its master and Policeman Shannon, of the 152d street station, but was beaten off by the two men.

Her Death Recalls Tragedy.

Rahway, Nov. 12.—Mrs. Mary Force Clark, who died yesterday in Milton, was the widow of Amos Clark, whose tragic death is still the talk of the older residents of this city. He was firing a salute from a cannon in honor of the signing of the peace declaration at the close of the Civil War. The cannon exploded and the ramrod passed through his body, killing him instantly. In his study, near at hand, Rev. B. O. Parvin was writing at his desk. The ramrod passed directly over his head and buried itself in the wall back of him.

—Advertise in The Daily Press.

—Alfred Binz, the new proprietor of the Mountain House at Mount Bethel, will have an opening reception and dance at the hostelry on Thanksgiving eve.

—Rockdale print and creamery butter is used by thousands daily—why not you? Neuman Brothers are the local selling agents and give it their personal guarantee.

Our Hot Water Bottles Are Guaranteed

The Hot Water Bottle has passed the stage of luxury—it is essential in every home.

Our Hot Water Bottles are good thru and thru—We guarantee them. Don't you need one?

Sizes from ½ pint to 4 quarts. Prices

50c to $1.50.

L. W. RANDOLPH,
The City Pharmacy,
143 West Front St.

"GRAND OLD NAME"

"GEORGE" A PATRONYMIC HONORED ALL OVER THE WORLD.

Mr. Ade, Successful Author and Humorist, Gives Many Reasons Why This Should Be So—Historical "Facts."

To the anniversary number of his friend, George M. Collins's cheerfully crazy press sheet, "The Spot Light," George Ade contributes some reflections on the name George, the sum of his argument being that it's a grand old name for actor, author, manager or anyone.

Have you ever figured out why people who wish to be emphatic say, "By George!" To swear by the Deity would be profane. To swear by Oscar or Herbert or Randolph would mean nothing. "George" has been adopted as the most important and attention-spiring name that can be borrowed from the original human list.

From the original St. George, patron saint of England, who is shown in his favorite lithograph to be fighting the syndicate, down to George Wilkes, the great trotting stallion, the name of "George" has always been the trademark of a live one. Every good Pullman porter is named George. If, when alighting at a one-legged stand, you insist upon being hailed by "George," you will invariably get an upholstered hack, with the blanket neatly folded, and not as much hay as you might expect.

George III. would have won if he had not given away so much weight in meeting the other George, adopted stepfather of George Washington Jr.

George is from the Greek, meaning "husbandman" or "farmer." "My parents were in right but how about George Marion, George Beane, George Nash, George Considine and George Caine?

When you begin to count them, it is wonderful how the Georges loom up. There has been one George Francis Train in the last century, and George Alexander is to the English stage what George Dixon was to another department of art in this country.

When a woman wants to write under a man's name, she hurries to get in with the real Georges. Take the three greatest—George Eliot, George Sands and George Fleming.

Some people ask: "What's in a name?" Answer—"Everything." Can you see the Chicago public fighting to get into a show-shop to see a piece written by Egbert M. Cohan? And if my name had been Wilfred Ade, would I have been invited to write for the Spot Light? Suppose that George Bernard Shaw had been christened Sam Bernard Shaw, would "Man and Superman" have run all winter in New York? Think it over.

There's no use talking. "It's a grand old name."

Too Big a Field.

Years ago, while Reverend Shandaloupe was a student at the seminary, he undertook, one vacation season, to sell fire extinguishers.

His pleasing address and affability enabled him to make many sales. However, he encountered the usual rebuffs, which are the experience of all agents.

The theological student had gained access to the office of a surly broker, and forthwith began expatiating on the deluging powers of his incomparable fire extinguisher.

"To hell with it!" roared the broker, fiendishly.

"Oh, my dear man," expostulated Shandaloupe, "this extinguisher does not deserve the extreme virtue with which you credit it."—Harper's Weekly.

The Pope's Wardrobe.

The outward robe of the pope is red and made from the wool of the lambs of the convent of St. Agnes, near the Porta Pia. The cloak and cape are lined with purple and trimmed with gold lace; the sombrero, or hat, is red and has a gold cord and tassel. Beneath the cloak is worn an alb, made also of wool of the lambs of St. Agnes, and girt about the waist with a sash of white moire antique, garnished with gold fringe. The pope's hands and feet are covered with kid mittens and his feet are burdened with a pair of slippers worn over his ordinary shoes. The total value of his wardrobe is said to be $150,000.

Where Titles Mean Much.

The question of title is one of the most delicate in Germany, a fact of which the stranger is constantly reminded in intercourse with the people, particularly with the women. Frau Professor, Frau Director, Frau Doctor are most particular about their husband's titles when attached to their own names. But when it comes to military circles it is different, and both men and women protest vigorously against this sharing of titles. Lieut. von B—— objects to having his wife addressed as Frau Lieutenant, which title belongs as well to the wife of Lieut. Schmidt or Haft of a less aristocratic regiment.

Knew of One or Two.

"Is there any available substitute for rubber?" asked the instructor of the class.

"Yes, sir," answered Miss de Muir, one of the fair coeds. "I think 'stare' or 'gape' is just as good."

Reward of Merit.

Engine drivers in Germony receive a sum of money and a gold watch for every ten years served without an accident.

BUTTER

ROCKDALE PRINT
ROCKDALE CREAMERY
FANCY ELGIN.

Try a pound and you will always buy your BUTTER here.

NEUMAN BROS.,
WATCHUNG AVE. and FIFTH ST.

DECAY OF IMAGINATION.

Assertion Made That Civilization Is Not Only Killing Poetry, But Sense of Humor.

An Italian scientist thinks that civilization is not only killing poetry, but the sense of humor. Both depends upon the seen object suggesting other things to the mind, in one case congruous, in the other incongruous. Science has made our minds more rigid so that we see only what we see. "More rigid" means less vitalized.

Under new conditions at hand, we shall get back our vitality, shall once more have some to spare, once more be able to see the naked visible in its proper robes. Imagination is the seeing of real relations. It is seeing what we feel ought to be, which, when sane, is a deeper seeing of what they are. Humor is imagination relaxing herself and playing the caricaturist. While she lives at all, she must be permitted to recreate. She thrives on the surplus age of mental vitality.

Nordau dwells somewhere on the tendency of artists he calls degenerate to paint everything more or less violet. One would suppose that every color, like every sound, must be yielding its overtones. Any one can see the color as it stands. It takes an artist to see—feel, "imagine"—its overtones and bring them down for us.—Student in the New Century.

INFERENCE WAS GOOD.

Dull Pupil Amazed Teacher by Giving Proof of Average Reasoning Power.

A Baltimore school-teacher was telling one day of how often the instructor of "the young idea" is astonished by the quickness of wit exhibited by the pupil who is otherwise deficient.

One day, says this teacher, she had encountered such a degree of ignorance and mental obtuseness on the part of one of her boys that she became disheartened. So it was with considerable sarcasm that she said to the youngster:

"I wonder if you could tell me whether George Washington was a soldier or a sailor."

The kid grinned. "He was a soldier, all right," was his reply.

"How do you know?" asked the weary teacher.

"Because I seen a picture of him crossin' the Delaware," explained the boy. "Any sailor'd know enough not to stand up in a boat."

HARVARD MAN'S GRACE.

Familiarity of Petition Shocked Arizona Men Gathered for Thanksgiving Dinner.

A story is told about a young fellow just out of Harvard, who went to Arizona to find out what it was like. He was affected in his manner, after the English fashion, and around the neighborhood soon became something of a joke.

When Thanksgiving came, all the men without homes dined together, and before the feast it was arranged that the Harvard youth should be asked to say grace. The boys wanted to find out what sort of training he had received. When the gentleman at the head of the table requested the favor of him, he hesitated a moment, smiled weakly and lisped:

"Ouh Fatheh!" with uplifted finger, and then "Jolly good lunch; thanks awfully, old chap."

Putting Her Foot in It.

Two girl friends met in the street and stopped to shake hands.

"So glad to see you, Grace," said the tailor-made Alice. "Was just on my way to ask you, as my oldest friend, to be one of my bridesmaids."

"Bridesmaids! How lovely! I did not know you were engaged," replied Grace.

"It's sudden, very sudden, but he's awfully in love, and is just too sweet to live. Will you act?"

"Act? Of course. I'll be charmed. But," moving forward and speaking in an undertone, "do come round the corner and tell me all about it. There comes that idiotic, irrepressible donkey, Jim Berton. He's grinning as though he meant to stop, and I don't care to be seen talking to him."

"Jim Berton? He's the man I'm going to marry!"

—For best results try The Daily Press.

Vaudeville In Church.

New York, Nov. 12.—Vaudeville turns, as an adjunct to religious service, have been introduced by the Rev. Dr. Frank M. Goodrich, pastor of the Central Baptist church, in West Forty-second street, and last night the congregation listened with what were apparently feelings of mingled interest and surprise while Miss Eethel M. Palmer, "a woman whistler," warbled three tunes in the intervals between the reading of the Word and the sermon. Dr. Goodrich believes in the efficacy of advertising, and the last number of Gist, his church's paper, announced that it was the purpose of the trustees to do all that could be done to make the services of the church attractive.

Who is to Blame IF YOU HAVE A LOSS AND HAVEN'T ANY INSURANCE?

Fire, Life, Accident, Health, Plate Glass, Burglary, Bonds, Automobile, or any kind of insurance you may require or ought to have written in any of the best companies.

Angus P. Atwood,
Insurance and Real Estate.
All branches.
209 North Ave. Tel. 644-J.
66 Pine St., N. Y. Tel. 2685-John

PLAINFIELD EXCHANGE FOR WOMAN'S WORK.

Slumber Robes, Afghans, Infants' Knitted Sacques, Leggins and Sweaters. Center piece rolls, sewing hearts and cushions and a lot of useful articles always on sale. Home-made pickles, chow-chow, canned fruits and jellies. Come in and see us.

502 Watchung Ave.

$75 Two Elegant Upright Piano Bargains. $95

Steinway, Weber and other upright pianos at a sacrifice. Why pay the agent's enormous profit? See us. Terms to suit. Good square pianos $5.00 up. Open evenings.
HADLEY'S, 315 West Front St.

When Your Teeth need attention consult Dr. A. G. Atwood, 308 W. Front St. Tel. 448-R.

W. CLAASSEN
BARBER
Removed from 311 to 211 Park Ave.

CANARIES ALL SINGERS Seeds, Cages, etc
Kurzhal's, THEATRE BUILDING.
(Barber) WEST SECOND STREET

CHAS. MUSSER
formerly with Fred. Endress, now manager Applegate's Meat Market, 929 South Second St. 1185

A. M. RUNYON & SON, UNDERTAKERS.
403 Park Avenue. Telephone No. 40.
Office open day and night.
Office of Hillside Cemetery.
New York Office—50 Great Jones Street, Tel. call, 3345-Spring.
New York Embalmers License—1220.
New York Registered Licensed Undertaker No. 315.

T. A. MOORE.
UNDERTAKER AND EMBALMER
Office—508 Watchung Ave. 'Phone 790
Residence—614 East 6th St. " 741-R
New York Office, 27 Great Jones St.
Telephone Call, 3249-Spring.
OFFICE OPEN DAY AND NIGHT.

Established 1872.
P. CASEY & SON.
UNDERTAKERS AND EMBALMERS.
Office, 116 Park Ave. Res., 417 W. Third St.
Office Open Day and Night. Tel. 264-R.

GEO. W. COLE.
UNDERTAKER AND EMBALMER
200 West Second St. Telephone 153.
OFFICE OPEN DAY AND NIGHT.

L. L. MANNING & SON,
STEAM GRANITE WORKS.
Corner Central Avenue and West Front Street.
Opposite First Baptist Church.

Townsend's Granite Works,
Fourth and Richmond Streets.
Tel. 2214. Westfield trolley passes my office

DIED.

MILLIKEN — Suddenly, Saturday, November 10, at New York Hospital, New York City, Edward Fullerton Milliken.

Funeral from his brother's residence, 46 West 74th street, New York, on Tuesday morning, November 13, at 11:30 o'clock. Committal service Hillside cemetery, Plainfield, N. J., on Tuesday afternoon, November 13, at 2:30 o'clock. 11 12 2

DIETZ—In North Plainfield, N. J., on Sunday, November 11, 1906, Mary Elizabeth Dietz.

Funeral private from the residence of her son, Frederick A. Dietz, 24 Summit avenue, on Tuesday, November 13, at 1 p. m. Interment at Somerville, N. J.

LELAND—On Sunday, Nov. 11, 1906, Hannah J., widow of Benj. M. Leland, aged 86 years.

Services from the residence of her son, Elwin R. Leland, No. 65 Sandford avenue, on Tuesday, November 13, at 3 p. m.

Classified Advertisements

Rates for advertisements under this heading one cent a word for first insertion, one half a cent a word for consecutive insertions of the same advertisement running for less than one month; one month, fifty cents a line (6 words to a line), double rate for advertisement set in capitals.

No advertisements received for less than ten cents.

Copy for deaths and marriage notices and classified advertising accepted up to 2:30 p. m.

THE DAILY PRESS is not at liberty to give any information regarding advertisements that require an address in care of this office. Persons answering these ads. should mail or leave answers as stated in advertisements.

Help Wanted.

WANTED—Girls to work in Fairyland toy factory; steady work; good pay. Apply at factory, 121 East Fourth street, Plainfield, N. J. 23 1m

COOK, waitresses and general houseworkers wanted at The Intelligence Office, 22 Somerset place. 9 3

WANTED — General housework girls and coachmen. Mrs. Day's Intelligence Office, South Plainfield, N. J. 10 2 tf

WANTED—Girl for general housework. Apply 954 West Sixth St. 23 tf

WANTED—Boy, must be able to take care of horse and help around store; no sport wanted. Plainfield Cleaning and Pressing Co., 41 Somerset street.

WANTED—A girl for general housework. 1217 West Front St. 11 9 tf

WANTED—White cook with reference. Apply Mrs. A. W. Kleinicke, 1406 Watchung Ave. 11 9 tf

IMPROVERS wanted at dressmaking. Apply 520 West Front St. 11 10 3

WANTED — Experienced colored laundress by the week; reference required. Apply 313 Franklin place. 11 9 3

WANTED—Young man to drive delivery wagon. Call 31 Duer St., evening.

WANTED—Two strong boys. W. H. Rogers, Netherwood, N. J. 11 12 3

WANTED — Experienced seamstress; must understand alteration of suits thoroughly; no other need apply. Woodhull & Martin Co. 10 25 tf

Rooms and Board.

PLEASANT furnished rooms with or without board. 406 East Fifth St. 7 6 tf

ROOMS to let. 306 East Front St. 11 9 3

FURNISHED room to let in house with all improvements. 621 West Third street. 11 9 4

DESIRABLE rooms to let, with board; reference exchanged. 21 Sandford avenue. 10 26 tf

TABLE board. 110 East Fifth St. 10 10 tf

ROOM with board for a young man in private family. 415 East Seventh street. 10 20 tf

TO ADULTS, two furnished rooms in refined home. 402 Grant Ave. 11 8 tf

FURNISHED rooms to let; also stable. Miss Fritts, 423 Park Ave. 11 12 tf

GOOD accommodations; low rates. Boyce's Hotel, 97 Somerset St. tf

Wanted—Miscellaneous.

WILL care for good horse for the winter for use of same. Address Good Care, care Press. 10 6 tf

GERMAN woman wants washing to do at home. 328 East Fourth St. 11 9 3

UPRIGHT piano wanted cheap for cash; any condition. Address Box 605, Plainfield. 11 8 tf

WANTED—Small flat top desk in good condition. Address Desk, care Press. 11 10 3

WANTED—A house in Plainfield from $2,000 to $3,500. Address G., Press office. 11 8 tf

COOKING range wanted, in good condition; not smaller than No. 8; cheap. Address Range, Daily Press. 11 10 3

WANTED—Good family horse and carriage, in exchange for a building lot. Address P. O. Box 301, Plainfield, N. J. 8 3 tf

Miscellaneous.

DEAD animals removed. Ruckman Brothers, 304 Plainfield avenue, 'phone 415-L. 8 28 6m

P. F. LATOURETTE, auctioneer; sales promptly attended to; satisfaction guaranteed. 326 West Front St. 2 10 tf

BEFORE selling your furniture see Latourette, 326 West Front St. tf

MEDITERRANEAN tour to Egypt and Nile, Palestine, Greece, etc.; starting January 19; four vacancies; charming trip; circulars at 181 North aveue. Honeyman's Private Tours. 11 3 tf

EXPERT automobile repairing and overhauling in well equipped machine shop at reasonable prices; also first-class slightly used automobiles at prices far below the market. Thompson Auto Co., 315 West Front. 11 12 1m

PYOGRAPHIC work done and lessons given. 36 Raymond Ave. 11 9 12

DRESSMAKING—Shirtwaist suits and children's clothes. 120 Madison avenue, flat 18. 11 7 6

HORSES CLIPPED by the undersigned and satisfaction guaranteed; orders left at M. Quinn's horse-shoeing establishment, East Fourth St., will receive prompt attention. 11 12 6 Chas. C. Brower.

FIRST-CLASS help and first-class places at the Swedish Intelligence Office, 22 Somerset place. tf

BABIES crochet sacques for sale; all prices; also ladies' knitted sweaters made to order. Mrs. Mayer, 54 Pearl street, North Plainfield. tf

THE highest cash price paid for household goods, furniture, etc. Fred W. Hand, Auctioneer, 136 East Second street. 'Phone 1722. tf

For Rent.

TO LET—Large, new store, No. 407 Watchung avenue. Charles L. Moffett, attorney, Woodhull & Martin building. 9 24 tf

TO LET—Two rooms, first floor, suitable for office, for doctor or dentist. 415 Park avenue. Inquire Bicycle Store, 224 West Front St. 9 tf

WILL rent furnished house to satisfactory party, for the winter, in return for board of single gentleman and a nominal rent. Address D. K., 1211 Putnam Ave. 11 12 3

FIVE rooms to let; city water and closet. 219 Prescott place. 11 9 3

TO LET—Four rooms and bath. Inquire evenings, 148 East Fifth St. 11 12 6

TO RENT—For the winter, house or part of house, furnished or unfurnished. Address Reasonable, Press office.

FOR RENT—Suite of 5 rooms, formerly occupied by Mdme. Cottrelly in the Woodhull & Martin building; perfect ventilation, light and heat; splendidly adapted for dress-making, millinery or office purposes. 11 7 tf

TO SUBLET—New thoroughly up-to-date house, 10 rooms and bath; select location; 5 minutes' walk to station. 401 Grant Ave. 11 12 3

FOUR rooms to let at 619 South Second street. 11 12 3

FOR RENT—8-room house; all improvements; 10 minutes from station; rent $26. Address Box 320, Plainfield. 11 5 tf

Situations Wanted.

WANTED—Washing and ironing to do at home; reference if required. 545 South Second St. 11 6 6

WANTED—Position as coachman or delivery driver. 23 Harmony St. 11 9 6

SITUATION wanted as chambermaid or child nurse. Address A. D., care Press. 11 10 3

POSITION wanted by good cook; best of Plainfield references. 140 North avenue. 11 12 3

COLORED woman wants a place as laundress by the week. Johnson, 314 Arlington Ave. 11 12 6

CANADIAN young lady wishes position as governess, companion or any position of trust; capable and experienced; best references. Address Canadian, care Press. 11 9 3

YOUNG man, married, at present in business in New York, but desires a position in Plainfield where education, appearance and ability will be appreciated; state fully the nature of employment, giving full particulars with regard to same. Address Experienced, care Press. 10 6 tf

Lost and Found.

LOST—Yesterday afternoon on Valley road from W. D. Anderson's residence and the Plainfield station, a hand bag containing money, etc. Reward at this office.

Real Estate Agents.

THOSE desiring to own a farm should consult one who has been selling farms for years, and he is yours truly, William Henry Rogers, 136 Park avenue, Plainfield; telephone 44. tf

For Sale.

TO LET OR FOR SALE—7-room house and bath; all improvements. Apply 35 Grove St. 11 10 4 s m w f

FOR SALE—Minorcas, five pullets from registered stock; very fine. W. F. Richter, Rahway road. 11 7 tf

For Sale.

EXCEPTIONAL bargain, lot in East End 40 by 133, flagged and curbed, facing trolley; only $225 cash. Address N. N., care Press. 9 3

FOR SALE—Leghorns, 10 hens and rooster, registered stock; pullets last spring; just over moulting and ready to lay. W. F. Richter, Rahway road. 11 7 tf

REAL ESTATE for sale, rent and exchange at bargain figures; insurance in strong companies at lowest rates; money to loan at five per cent. Thickstun & Emmons, 197 North avenue. 9 28 tf

FOR SALE—To quick buyers; the following desirable properties; look them over and make me an offer on them.

Lot on East Second street, near Richmond, 50x208 feet.

Lot on John street, near West Seventh street, 50x150 feet.

Four lots on West Third street, near Clinton avenue.

Lot on Montague avenue, Scotch Plains, 50x150 feet.

House and barn at Somerville, N. J., lot 100x200; 5 minutes from depot.

House and lot on West Second street, near New.

J. V. E. VANDERHOEF,
39 Prospect place,
6 29 tf North Plainfield.

PULLETS and hens for sale, about dozen pullets and balance hens; good stock; Plymouth Rocks, etc. W. F. Richter, Rahway road. 11 7 tf

TWO horses for sale by private family, safe for lady to drive; will sell very cheap to anyone that will give them a good home; will sell separate. 1003 Broad street, Newark. 11 8 1m

FOR SALE—8-room house; all improvements; only $2,600. Ira L. La Rue, next to station and next to bargain. 11 10 tf

FOR SALE—Good family horse; perfectly safe. Dr. Clawson, 672 West Seventh St. 11 9 tf

CHICKEN houses, almost new, cost with wire, etc., about $140; what will you offer? Address F., care Press, or call 166-R. 10 22 tf

FOR SALE—Parlor stove, self-feeder; perfect condition; $8; bargain. 340 East Second street, first come. 11 9 2

FOR SALE—At a bargain and on reasonable terms; five-room house on Grove street. McNabb, 211 North avenue. 10 20 1m

BONE cutter with stand for sale. 517 East Front St. 11 12 3

FOR SALE OR RENT—Seven-room house, all improvements; choice location. Apply D. F. Dugan, 511 East Seventh St. 11 12 6

FOR SALE—Manure, well rotted; delivered. Address Manure, care Press. 11 9 6

FOR SALE—Full bred, red gulll game rooster and chickens. 817 Richmond street. 11 12 3

FOR SALE—Baby wagon, fine condition, with parasol; also go-cart. Address V., care Daily Press. 11 9 3

FOR SALE—To close an estate, beautiful home on Central avenue, 16 rooms; 2 bath rooms; steam heat; open fire places; all improvements; lot 100x175 feet. Particulars, J. A. Hubbard, Babcock building; W. C. Hubbard, 111 West Fifth St. 11 10 2

MILK route for sale. Address Milk Route, call Daily Press. 11 10 3

LOTS FOR SALE—Most desirable lots in Plainfield for the price, situate on north-side of West Seventh street, near Monroe avenue; size 68x295; price $25 per foot. J. T. Vail, 177 North Ave. 9 22 tf

RESIDENCE, 612 Park avenue, for sale or to let. J. P. T. 10 26 tf

JUST received, carload of fancy apples and potatoes, which we will retail at wholesale prices. D. W. Applegate & Son, 163 Somerset St. 10 29 tf

FOR SALE—Four lots on Westervelt avenue, near Front street; terms to suit. Apply 103 East Fourth St., near Park Ave., Bacon. 6 11 tf

FOR SALE—At one-half cost, 5-horse Westinghouse compound engine (Junior) in good condition; cost $250; our price $125. Call at Daily Press office.

Money to Loan.

MONEY to loan on mortgage; five per cent. Louis A. Clement, lawyer, Babcock building. 11 12 6

MONEY to loan at 5 per cent. on first mortgage. Mulford, opposite depot. tf

TO LOAN—Money on first mortgages at 5 per cent. V. W. Nash, Jr., 221 Park avenue. 6 22 tf

$4,000.00 TO LOAN on first bond and mortgage, on Plainfield property at five per cent. Charles L. Moffett, attorney, Woodhull & Martin Building, East Front street. tf

TO LOAN—Money on good mortgages. George F. Brown, 94 Somerset street. tf

RAILROAD WORK

offers exceptional opportunities to capable young men. Write us for particulars, stating address of some

PLAINFIELD LIBRARY NOTES

New Books on Fine Arts Recently Added to the Public Library.

Cox, Kenyon.—Old masters and new: essays in art criticism.

Cram, Ralph Adams.—Impressions of Japanese architecture and the allied arts.

"The author, who ranks among the leading architects of America, lays special stress upon the chapter on 'The Genius of Japanese Art,' and dwells upon the necessity of understanding the different quality of the civilization of the East in order fully to appreciate the splendor of its architecture. Fifty illustrations."

Davenport, Cyril.—Mezzotints.

"....The first volume to be published of 'The Connoisseurs' library' is by the editor of the series, Mr. Cyril Davenport of the British Museum."

Doat, Taxile Maximin.—Grand feu ceramics: a practical treatise on the making of fine poreclain and gres.

"This treatise by the well known French potter appeared in the form of articles in the 'Keramic studio.'"

Gamble, William.—Process year book for 1905.

"Everyone interested in the subject of process work, and who wishes to know its position today, cannot do better than examine closely the examples displayed throughout the pages of this volume."

Gardner, Ernest Arthur.—Handbook of Greek sculpture.

Hasluck, Paul N.—Book of photography.

A comprehensive work on present day photography.

Heath, Dudley.—Miniatures.

"Mr. Heath has done his work with exceptional thoroughness and skill. The closing pages are given up to foreign miniaturists and we read of Italy, Germany, and France, but not a word of America or the United States."

Kellogg, Alice M.—Home furnishing: practical and artistic.

"Different parts of the house are considered in turn—the hall, 'den,' library, living room, dining room, kitchen, etc, and appropriate furnishings and decorations suggested for each."

Lanteri, Edward.—Modelling, a guide for teachers and students. 2v.

"It would almost be superfluous to praise a guide to modelling by Prof. Lanteri. In this work the student may follow the whole process through a series of remarkable photographs from the construction of the armature to the finished state of the figure or bust."

Maskell, Alfred.—Ivories.

"....The author has endeavored to give a comprehensive sketch of ivory sculpture, confling his examples to those found in the British Museum, South Kensington, Wallace and Mayer collections in England. Chapters are devoted to prehistoric ivory carvings, consular diptychs and other Greek and Roman carvings, early Christian ivories, etc."

Moore, Mrs. N. Hudson.—Old pewter, brass copper and Sheffield plate.

Study of pewter ware, nor eagerly collected and highly valued. The details of manufacture, style of decoration and correct weight are given, illustrated by pictures of hundreds of examples. Also a list of the names of continental, English, Scotch and such American makers as could be found, to facilitate classification."

Potter, Mary Knight.—Art of the Louvre.

"In her classification and treatment the author has been guided by the great art critics of the Western world, from whose opinions she has aimed at choosing what seemed to her most generally true and reliable, and of special value to readers who are not connoisseurs or deep students of painting."

Redman, William.—Marks on old pewter and Sheffield plate.

"The connoissuer will be glad to know of this volume which contains a complete account of the various periods of old pewter and Sheffield plate, indicating the varying values of the different marks which those periods bear. .....The search for real old pewter is likely to last for a long time with a certain class of people .....because it can never be reproduced with its original old-fashioned appearance."

White, Mary.—How to make pottery.

"The author .... here treats of pottery-making in a simple, practical manner. Chapters on clay and tools, glaze, the kiln——etc., present the essentials of the art so that any one of average intelligence and deft fingers may learn how to work in clay."

PERSONAL NOTES.

Albert Morton Lythgoe has been appointed curator of the department of Egyptian art of the Metropolitan Museum, New York. He will leave shortly for Upper Egypt, where he will superintend excavations for ancient Egyptian art treasures.

James T. McDermott, who will represent Packingtown, Ill., in the next Congress, began life as a messenger boy, picked up telegraphy and left the city to begin the campaign which won for him a seat in the national House of Representatives. He is 34 years old and a Democrat.

Francis Wilson, the actor, is well known as a collector of paintings. Recently he purchased a picture from a dealer in New York supposed to be by Mauve, for which he paid $5,375. In Mr. Wilson's own words it turns out to be "a worthless imitation," and he has had the art dealer arrested to recover his money.

Dr. Karl Muck, of the Boston Symphony Orchestra, was a distinguished pianist before he became a famous conductor. Soon after arriving in Boston Prof. Willy Hess, concertmaster of the orchestra, asked Muck to play the piano in one of the modern work which the quartet is to give. After looking at the score he said: "I will, if you put it into your last concert. I'll have to take a course of scales before the concert and you must give me time."

Philip B. Lehmann, of La Crosse, Wis., has invented a new system of phonetic spelling, which increases to forty-three letters the old alphabet of twenty-six letters. Congressman John Esch, of La Crosse, is very much interested in the new system and will bring it to the attention of President Roosevelt and Andrew Carnegie. For fifteen years Lehmann was a telegraph operator, in which work he conceived his new system of stenographic reform.

WOMEN THE WORLD OVER.

Emily Soldene, who was the queen of opera bouffe in the early '70's in the United States as well as in Europe, will have a benefit at the Palace theatre, London, on November 13.

Mrs. Elizabeth Crowe has been fined $3 at Ottawa for kissing her own child. She had been divorced and when she met her child in the street she kissed it. Her husband charged her with assaulting it.

This tempting advertisement appeared in a London paper: "Home offered to musical lady (young) willing to pay 10s weekly, and give boy seven music lessons, and teach little girl four, and be as daughter to young widow. Needlework desired."

Queen Maud of Norway—King Edward's youngest daughter—is a lady of many hobbies. One of them is to collect ivory tucks, of which she has a goodly number, many given her by kings and emperors. An amusing fad of hers is a book of newspaper cuttings labeled: "Things We Have Never Said or Done," in which she roguishly pastes all sorts of fictions about herself, King Haakon and her friends, which find their way into the public press.

Girls seeking employment in Paris should exercise great caution before taking an engagement—from the legal point of view, for instance. The secretary of the Ada Leigh homes quotes the case of a girl who had been with a Parisian family for twelve months. At the end of that period she was turned out in the street without a penny, and had no legal remedy, for, according to French law, if application is not made monthly for wages due, they need not be paid.

A woman has been arrested in Paris carrying in her arms a 4-year-old child which had been trained to snatch watches and scarfpins, as its mother carried it through the crowd. The child was seen to annex two watches and seven pins in less than half an hour.

—Advertise in The Daily Press.

DRUGGISTS.

COLD FACTS!
Chamois Vests
safeguards health against winter blasts.
POWERS' Pharmacy Co.

Our Prescription Department.
The prescription department of this store keeps pace with advanced medical science. No matter how unusual the ingredients of a prescription may be we will fill it properly. We keep the drugs for it, and the best, purest and freshest of them.
C. M. NAGLE'S PHARMACY,
Tel. 477-R. Front and Grove Sts.

Hot Water Bags
Guaranteed for Two Years only at
Miller's Pharmacy,
Park Ave. and Fourth St.

Hodge's Pharmacy.
Reliable goods in all Departments.
Agency for Belle Mead Sweets.
Tel. 210-J. Y. M. C. A. Building.

HOTELS.

HOTEL WALDORF
EAST FRONT STREET.
HENRY WINDHAM, Prop.
Gottfried Kruger's Extra Beer on draught. Imported Wines, Liquors and Cigars. Hotel accommodations and private Dining-Room.

HOTEL KENSINGTON
(Licensed.)
J. H. STAATS, Prop.
107-109-111 North Avenue.
Everything New and Up-to-date.
An inspection solicited.

HOTEL IROQUOIS
Commercial Headquarters. J. W. LEARY, Proprietor Plainfield, N. J.
Pabst Milwaukee Beer on draft.
SUNDAY DINNERS SPECIAL FEATURE

CESSPOOLS AND GARBAGE.

Mrs. John Brown,
Successor to John Burke and Jones & Co.
Cesspools and Vaults Cleaned from $3.00 upwards
Satisfaction Guaranteed.
Don't give your order until you consult me.
Estimates Cheerfully Given.
Leave orders at J. T. Vail's, North avenue, Plainfield, N. J. Postoffice Box 718.
FRANK BURKE, Manager

William H. Pope,
ELECTRICIAN.
All kinds of electrical work done at reasonable prices
116 NORTH AVENUE.

J. W. VAN SICKLE
122 North Ave., Plainfield, N. J.
Fresh and Salted Meats.
Game in Season. Philadelphia Scrapple.
Orders called for and delivered promptly.
Telephone No. 463-J.

LIEFKE & LAING,
INSURANCE & REAL ESTATE
No. 146 Park Ave.
Real Estate Appraised. Properties Sold and Rented. Loans Negotiated.

A GOOD START.
You will never own your own home by paying rent. Why not come in and let me explain to you how I have started lots of other people and they have gotten their homes? You can get a home as well as they—if you will let me start you by a small saving each week or month. Come and see me.
M. F. GANO. 221 Park Avenue.

RENTALS — REAL ESTATE.
GEO. F. BROWN.
Insurance and Real Estate.
Commissioner of Deeds—Rents
94 Somerset St. 'Phone 160.

REAL ESTATE.
JOHN WINZENREID,
Furniture and Freight Express.
Moving Vans and Storage.
817 Lee Place. 'Phone 660-R.

McCULLOUGH'S STEAM MILL,
21 Steiner Place, North Plainfield, N. J.
R. H. McCULLOUGH, Prop.
Sash, Blinds, Doors, Mouldings, Scroll Sawing, Turning, etc. Estimates cheerfully furnished.

D. DEMOLLI & CO.,
French Baker, Caterer & Confectioner.
Wedding parties and receptions. French Ice Cream and Water Ices. Telephone Orders Delivered Promptly.
331 West Front St., Plainfield N. J.

A Well Dressed Horse.
What a stylish suit of clothes is to a man, a handsome harness is to a horse. We carry a large stock of harness, whips, blankets, carriages and everything needed for the stable.
N. P. Carriage Manufactory,
W. J. CONROY, Prop.
175-177 Somerset St. Tel. 603-L

EDUCATIONAL.

ELEVENTH SEASON.
Mr. Frederick F. Dawes
Assistant Teacher with Mr. T. George Dodsworth, 12 East Forty-ninth St., New York.
CLASSES IN DANCING and POLITE TRAINING
Seminary Hall, Plainfield
Commencing Tuesday, Oct. 16. 9 17 2 mo

Violin and Theory of Music.
Instruction one day a week from Nov. to May by RUDOLPH RISSLAND from New York Symphony Orchestra.
Apply to Charles M. Suhr, 144 East Fourth St., Plainfield, N. J. 10 30 1m

PLAINFIELD BUSINESS COLLEGE.
Cor. Park Ave. and E. Front St.
Tel 471-W
Day and Evening Sessions.
Superior ENGLISH TRAINING.
Fine opportunities for young men.

Miss Helen G. Wheeler
will start a class of pupils for Piano Instruction in Plainfield, October 1. Leschitizky principals taught. Best of references. For particulars, write 1221 Denmark Road.

PIANO INSTRUCTION
Resumed Monday, September 24, 1906.
Miss Anna O. Marsh and Miss Minnie S. Marsh.
VIRGIL CLAVIER METHOD a Specialty.
915 Madison avenue.

W. S. MYGRANT
Cornet Soloist and Bandmaster 13th Regiment Brooklyn, will teach Violin, Cornet and all Military Band Instruments. Piano instruction by S. LOUISE MYGRANT.
Music furnished for every occasion, best New York Musicians.
Address W. S. MYGRANT, Fanwood, N. J.

Reginald Barrett
Teacher of Organ and Singing.
Seventeenth Season.
Many well-known Artists have been trained by Mr. Barrett.
Studio 6 E. 17th St., New York city. 10 10 1m wsm

All the latest Popular Sheet Music
Vocal and Instrumental at 19c a copy.
CHAS. M. SUHR, 144 E. 4th St.

Great Bargains
may be had in Bicycles and Sundries at
Frucht's Bicycle Store,
224 W. Front St.

Hoagland's CITY EXPRESS
Furniture Moving, Baggage, Freight, Piano.
OFFICE 205 Park Avenue, Telephone 833-W
Residence Tel. 648-L

TURKISH BATHS!
TRY ONE
Ladies, morning. Gentlemen, afternoons.
Take trolley to Sanitarium.
Somerset Street

679 W. Fourth St. 'Phone 508-L
M. D. O'KEEFFE,
Carpenter and Builder.
All work Promptly Attended to and Estimates Cheerfully Given.
Jobbing a Specialty

NEW YORK
LADIES' TAILOR.
I. Goldberg, Prop.
15 Somerset St., Plainfield, N. J.
'Phone 375-W.

Oysters R Good.
Choice Meats, Poultry, Fish and Oysters always on hand. Sugar cured Corned Beef. International Hams and Bacon.
F. Neidig, 94 Somerset St.
Telephone 781

Warren B. Travell, C. E.
GENERAL CONTRACTING and ENGINEERING
816 Third Place, Plainfield, N. J. Telephone 804-J

STATIONERY AND TOYS.
HARPER,
411 PARK AVENUE.

JOHN A. KOCH.
Dealer in
Meats, Poultry, Fish, Oysters, etc.
200 Watchung Ave.
Corner Second Street. Telephone 572-J
Orders Called For and Delivered.

Kindling and Grate Wood.
Cedar Posts and Bean Poles. Prompt deliveries. Orders received at 69 Somerset St.
JOHN MOBUS,
P. O. Box 330.

STORAGE—Best equipped and oldest storage warehouse in city for storing Furniture, Pianos, etc. Special floor for TRUNKS. Terms reasonable. All work has prompt attention.
WRITE OR TELEPHONE 477-R.
"Orders left for moving vans."
C. M. NAGLE,
Front and Grove Sts., Plainfield, N. J.

(A)
Amos H. Van Horn, Ltd.

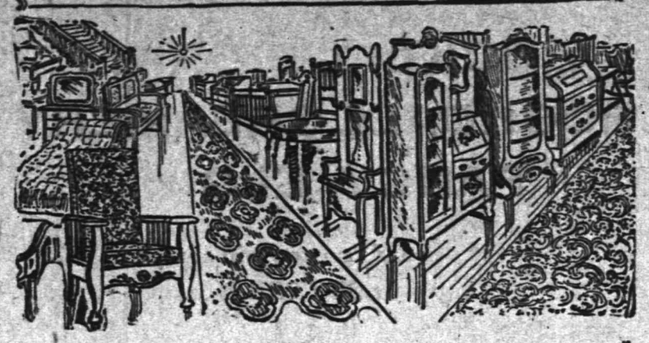

AN EXHIBIT
of all that's good in fall furniture, carpets, bedding and stoves at low prices. Such an exhibit has been going on here for over 46 years. Come! Look! Buy! No store can do better for you in prices or terms than this old establishment.

A $25.00 Parlor Suit for **$18.50**
A $13.00 Chiffonier for **$8.98**
A $30.00 Bedroom Suit for **$22.50**
A $7.00 Enameled Bed for **$4.79**
A $20.00 Sideboard for **$14.98**
A $15.00 Lady's Desk for **$11.49**
A $7.00 Couch for **$4.69**
A $20.00 Bookcase for **$14.98**
A $12.00 Extension Table for **$8.49**
A $10.00 Morris Chair for **7.00**

Portland Range is one of our main exhibits. It's a prize winner in over 17,000 homes. We know it's BEST because it has all the latest improvements.
$15 and up.

AMOS H. VAN HORN, Ltd.
Be sure you see "No. 73" and first name "AMOS" before entering our store.
ACCOUNTS OPENED—EASY PAYMENTS
73 MARKET ST., NEWARK, N. J.
Near Plane St., West of Broad St.
All trolleys transfer to our door.
Telephone 580.

Wm. Hand & Sons,
Moving Vans and Storage Warehouse for Furniture, Pianos, etc.
Truckmen and Riggers.
136 E. Second St., Plainfield.
Telephone 1722.
All work will receive prompt attention.

William H. Kirch
CARPENTER AND BUILDER
66 DUER STREET N. PLAINFIELD
Estimates cheerfully given.
Jobbing promptly attended to. Tel. 493-J.

THIS MONTH
we sell C. C. D. V. Photos for 50c. Life-size enlargements 50c each. Developing and all other work done for amateurs.
The Matzen Studio,
131 East Front Street.

BUTCHER
Grandview Meat Market,
GEO. EGEL, Prop.
198 Somerset St. Tel. 221-J.
Choice Meats, Poultry, Game and Provisions.
Orders called for and delivered.

ALEX. LUSARDI,
Foreign and Domestic Fruits, Choice Confectionery, Nuts, Cigars, etc.
211 W. Front St. Tel. 507-W.

E. B. MAYNARD.
New Shop, New Furniture, Best Service.
TONSORIAL ARTIST.
Also Choice Cigars.
141 North Ave., Plainfield N. J.

HENRY J. WIERENGA,
EXPRESSMAN AND TRUCKMAN.
All kinds of Express and Trucking business promptly attended to.
Leave your orders at store of Joseph Sattels, Pianos and Organs, No. 108 North Avenue, and the same will receive immediate attention.

JOHN WIRTH
(Successor to Henry Liefke.)
Bakery and Confectionery.
201-203 West Front St. Tel. No. 723.
All orders delivered at short notice.

WM. H. BROKAW,
Carpenter and Builder.
I estimate on small as well as large contracts. Will call and submit figures.
367 West Front St. Tel. 301-L

Smalley Bros.,
147 North Avenue.
BUTCHERS.
Everything usually found in a first-class market.
Roasting and Broiling Chickens a Specialty. "Berkshire" Sausage.
Orders called for and delivered.
Telephone 83-A.

J. C. POPE & CO.,
INSURANCE AGENTS,
110 E. Front St., Plainfield, N. J.

A. H. ENANDER,
Sanitary Plumbing, Gas Fitting, Steam and Hot Water Heating.
Contractor for Sewer Connections.
125 Watchung Av. Rear.

L. Moraller & Son,
Watchmakers and Jewelers.
Watches, Clocks and Jewelry. Fine Watch and Clock Repairing a Specialty.
219 Park Ave. Plainfield, N. J

House and Two Lots For Sale
97 Grandview Ave.
REASONABLE.
FRED J. HUFF, ATTORNEY
204 WEST FRONT ST.

PLAINFIELD WINDOW CLEANING CO.
Renovating—Offices, stores and private residences. Service day or night. Furniture, china and glassware packed for shipping.
WM. A. KLINE, 611 W. 3d St.

Seaman Williams,
Mason—Contractor—Builder
32 Sandford Ave. 'Phone 343-J

W. B. RANDOLPH'S
206 WATCHUNG AVE.
When you want your Hair Cut, Singe Shampoo, Shave and your Face Massage in first class style, call and see him.
Also Telephone Pay Station 234 R.

TITUS H. LAURY
MASON AND BUILDER.
Office, 323 East Front Street.
Tile Setting, Mantel & Front Work.
Telephone 444-Y.

PAINTERS AND DECORATORS.
We call your attention to our fine display of
New Wall Papers.
We can't describe the patterns, but they are new, striking and effective, and with our large assortment we are sure to please.
Paints, Oils and Varnishes.
Woolston & Buckle,
145 North Avenue.

WALL PAPERS.
Papering—Decorating.
Our large assortment of all the Latest Styles in Wall Papers afford you the best selection in Artistic and Attractive patterns at Very Reasonable Prices. Ask us for Estimate on your Papering, Decorating and Painting.
JAMES C. HANSEN,
141 East Front Street.

1906 Wall Papers.
IMPORTED & AMERICAN GOODS.
C. CONOVER & CO.
Decorators, Painters and Paperhangers. Window and Plate Glass.
115 Elmwood Pl. Tel. 226-J

W. S. CHEEVER
1326 Park Ave.
Painting and INTERIOR DECORATING. WALL PAPER of every description at the Lowest Prices.
'Phone No. 538-J.

COAL DEALERS.

Difference In Coal.
All coals may look alike to some people, but compare our "Lehigh" Coal with the Coal you bought somewhere else and you will see a difference.
You will notice that our Coal Burns Brighter, Gives More Heat, and Lasts Longer than any other Coal you ever bought before.
Boice, Runyon & Co.,
Coal, Lumber and Masons' Materials.
Park Ave., opp. North Ave., Plainfield N. J.

Coal Down 25 cents
SEE NASH'S OFFER
In Cent-a-Word Column Every Saturday.
Yard and Office, 686 South Second St. Central Office, 311 Park Avenue. Two 'Phones: 496-L; 357-W.

TenEyck & Harris,
—DEALERS IN—
LEHIGH VALLEY COAL.
Office: Rowley's Drug Store, 218 West Street. Telephone 23-L.

JOHN JOHNSTON
All the best grades of
COAL.
929 South Ave 'Phone 193

Coal I have on hand some very fine Hard and Medium Coal. All kept under sheds. Pea Coal. **4.75**
25 cents a ton reduction on cash orders.
L. A. RHEAUME,
149 East Fourth St. Telephone 440-W
Yard, 674 South Second St. Telephone 231

GEORGE O. STEVENS
747 West Front St.

JOS. HARRIGAN
OLD COMPANY'S LEHIGH COAL.
Tel. 497-L. 4th and Richmond Sts.

SELECT GROCERIES.
That ever recuring problem of what to eat, where to buy and what to pay, is readily solved by purchasing your Groceries and Table Delicacies of W. W. Dunn. Finest assortment of Fresh Goods at moderate prices.
W. W. DUNN,
The Park Grocer,
Duer St. and Lincoln Place.

SECOND-HAND MEN'S CLOTHING bought. Good prices given. Postal or note receives prompt attention.
I. RICHARD, 17 Somerset Street.

PERFECTION OIL HEATER
(Equipped with Smokeless Device)
Gives intense heat without smoke or smell because equipped with smokeless device. All parts are easily cleaned. Made in two finishes, nickel and japan. Holds four quarts of oil and burns nine hours. Every heater warranted. If you cannot get heater or information from your dealer, write to nearest agency for descriptive circular.
STANDARD OIL COMPANY.

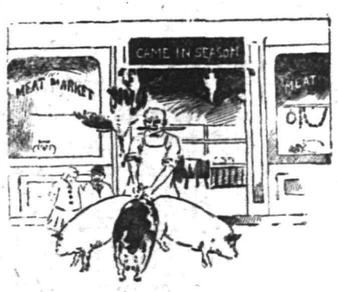

FRESH PORK.
The freshest, juiciest and sweetest corn-fed pork on the market, made into sausage, and the greatest care is taken in the making. Remember we have a choice supply always on hand of Beef, Mutton, Lamb and Chickens. The source of supply is carefully considered, and we buy only the choicest. Our prices will be found low enough to please.
Fred. Endress,
131-135 W. Front St.
Tel. 155

Advertisements
—FOR—
New York Herald,
World, Times, Sun, Journal, Telegram, American, Brooklyn Eagle
—and—
Newark Evening News
Received at
The Daily Press
AT REGULAR OFFICE RATES.

THE DELUGE

By DAVID GRAHAM PHILLIPS, Author of "THE COST," etc.

(COPYRIGHT 1905 by the BOBBS-MERRILL COMPANY)

After we had arranged the business—or, rather, arranged to have it arranged through our lawyers—he walked down to the pier with me. At the gangway he gave me another searching look from head to foot—but vastly different from the inspection with which our interview had begun. "You are a devilish handsome young fellow," said he. "Your pictures don't do you justice. And I shouldn't have believed any man could overcome in one brief sitting such a prejudice as I had against you. On second thought, I don't care to see her. She must be even below the average."

"Or far above it," I suggested.

"I suppose I'll have to ask her over to visit me," he went on. "A fine hypocrite I'll feel."

"You can make it one of the conditions of your gift that she is not to thank you or speak of it," said I. "I fear your face would betray us, if she ever did."

"An excellent idea!" he exclaimed. Then, as he shook hands with me in farewell: "You will win her yet—if you care to."

As I steamed up the Sound, I was tempted to put in at Dawn Hill's harbor. Through my glass I could see Anita and Alva and several others, men and women, having tea on the lawn under a red and white awning. I could see her dress—a violet suit with a big violet hat to match. I knew that costume. Like everything she wore, it was both beautiful in itself and most becoming to her. I could see her face, could almost make out its expression—did I see, or did I imagine, a cruel contrast to what I always saw when she knew I was looking?

I gazed until the trees hid lawn and gay awning, and that lively company and her. In my bitterness I was full of resentment against her, full of self-pity. I quite forgot, for that moment, her side of the story.

XXVII.

BLACKLOCK SEES A LIGHT

I was nxt day, I think, that I met Mowbray Langdon and his brother Tom in the entrance of the Textile Building. Mowbray was back only a week from his summer abroad; but Tom I had seen and nodded to every day, often several times in the day, as he went to and fro about his "respectable" dirty work for the Roebuck-Langdon clique. He was one of their most frequently used stool-pigeon directors in banks and insurance companies whose funds they staked in their big gambling operations, they taking almost all the profits and the depositors and policy holders taking almost all the risk. It had never once occurred to me to have any feeling of any kind Tom, or in any way to take him into my calculations as to Anita. He was, to my eyes, too obviously a pale understudy of his powerful and fascinating brother. Whenever I thought of him as the man Anita fancied she loved, I put it aside instantly. "The kind of man a woman really cares for," I would say to myself, "is the measure of her true self. But not the kind of man she imagines she cares for."

Tom went on; Mowbray stopped. We shook hands, and exchanged commonplaces in the friendliest way—I was harboring no resentment against him, and I wished him to realize that his assault had bothered me no more than the buzzing and battering of a summer fly. "I've been trying to get

"'BUT I HAVEN'T THE SLIGHTEST INTEREST IN CROOKED ENTERPRISES NOW.'"

in to see you," said he. "I wanted to explain about that unfortunate Textile deal."

This, when the assault on me had burst out with fresh energy the day after he landed from Europe! I could scarcely believe that his vanity, his confidence in his own skill at underground work could so delude him. "Don't bother," said I. "All that's ancient history."

But he had thought out some nes

to his ingenuity; he was not to be deprived of the pleasure of telling them. So I was compelled to listen; and, being in an indulgent mood, I did not spoil his pleasure by letting him see or suspect my unbelief. If he could have looked into my mind, as I stood there in an attitude of patient attention, I think even his self-complacence would have been put out of countenance.

With his first full stop, I said: "I understand perfectly, Langdon. But I haven't the slightest interest in crooked enterprises now. I'm clear out of all you fellows' stocks. I've reinvested my property so that not even a panic would trouble me."

"That's good," he drawled. I saw he did not believe me—which was natural, as he knew nothing of my arrangement with Galloway and assumed I was laboring in heavy weather, with a bad cargo of Coal stocks and contracts. "Come to lunch with me. I've got some interesting things to tell you about my trip."

A few months before, I should have accepted with alacrity. But I had lost interest in him. He had not changed; if anything, he was more dazzling than ever in the ways that had once dazzled me. It was I that had changed—my ideals, my point of view. I had no desire to feed my new-sprung contempt by watching him pump in vain for information to be used in his secret campaign against me. "No, thanks. Another day," I replied, and left him with a curt nod. I noted that he had failed to speak of my marriage, though he had not seen me since. "A sore subject with all the Langdons," thought I. "It must be very sore, indeed, to make a man who is all manners, neglect them."

"I am strong and secure," said I to myself as I strode through the wonderful canyon of Broadway, whose walls are those mighty palaces of finance and commerce from which business men have been ousted by cormorant "captains of industry." I must use my strength. How could I better use it than by fluttering these vultures on their roosts, and perhaps bringing down a bird or two?

I decided, however, that it was better to wait until they had stopped rattling their beaks and claws on my shell in futile attack. "Meanwhile," I reasoned carefully," I can be getting good and ready."

Their first new move, after my little talk with Langdon, was intended as a mortal blow to my credit. Melville requested me to withdraw mine and Blacklock and Company's accounts from the National Industrial Bank; and the fact that this huge and powerful institution had thus branded me was duly given to the financial reporters of the newspapers. Far and wide it was published, and the public was expected to believe that this was one more and drastic measure in the "campaign of the honorable men of finance to clean the Augean Stables of Wall Street." My daily letter to investors next morning led off with this paragraph—the first notice I had taken publicly of their attacks on me:

"In the effort to discredit the only remaining uncontrolled source of financial truth, the big bandits have ordered my accounts out of their chief gambling-house. I have transferred the accounts to the Discount and Deposit National, where Leonidas Thornly stands guard against the new order that seeks to make business a synonym for crime."

Thornley was of the type that was dominant in our commercial life before the "financiers" came—just as song birds were common in our trees until the noisy, brawling, thieving sparrows drove them out. His oldest son was about to marry Joe's daughter—Alva. Many a Sunday I have spent at his place near Morristown—a charming combination of city comfort with farm freedom and fresh air. I remember, one Sunday, saying to him, after he had seen his wife and daughters off to church: "Why haven't you looked out for establishing these boys and girls of yours?"

"I don't want my girls to be sought for money," said he. "I don't want my boys to rely on money. Perhaps I've seen too much of wealth, and have come to have a prejudice against it. Then, too, I've never had the chance to get rich."

I showed that I thought that he was simple jesting.

"I mean it," said he, looking at me with eyes as straight as a well brought-up girl's. "How could my mind be judicial if I were personally interested in the enterprises people look to me for advice about?"

And not only did he keep himself clear and his mind judicial but also he was, like all really good people, exceedingly slow to believe others guilty of the things he would as soon have thought of doing as he would have thought of slipping into the teller's cage during the lunch hour and pocketing a package of bank-notes. He gave me his motto—a curious one: "Believe in everybody; trust in nobody."

(CONTINUED.)

—Daily Press want ads. pay.

21 YEARS IN BUSINESS

THE HOLT Jewelry Store

Sells none other than Diamonds, Jewelry and Watches.

of Real Merit.

If you are thinking of a Christmas gift or a gift for any occasion

Select It Now.

Assortments are complete and if its agreeable we'll reserve it for you.

Get It At Holt's,

at 6 Academy St., opp. P. O., Newark.

PUTTING EVERYTHING TOGETHER just right has a lot to do with the appearance of a picture.

PICTURE FRAMES

add to or detract from the effectiveness of pictures considerably. It is a specialty of ours to make the frame suit the picture. We like people to say how beautifully our frames and their pictures agree. You'll say it too if you will let us do some framing for you.

Plainfield Art Store,

Y. M. C. A. Building.

CLEANLY WOMAN.

Erroneously Thinks by Scouring Her Scalp That She Cures Dandruff.

Cleanly woman has an erroneous idea that by scouring the scalp, which removes the dandruff scales, she is curing the dandruff. She may wash her scalp every day, and yet have dandruff her life long, accompanied by falling hair, too. The only way in the world to cure dandruff is to kill the dandruff germ, and there is no hair preparation that will do that but Newbro's Herpicide. Herpicide by killing the dandruff germ, leaves the hair free to grow as healthy Nature intended. Destroy the cause you remove the effect. Kill the dandruff germ with Herpicide. Sold by leading druggists. Send 10c. in stamps for sample to The Herpicide Co., Detroit, Mich.

AZIENZA

cures pimples and all inflammation of the skin. Used by people of refinement. Medicinal and toilet—25 and 50 cents.

CREAM.

Try a box of

DOBBINS' CIGARS.

Clear Havana Nickle Bars or any kind that you desire. Manufactured at 120 North avenue, opposite Kensington Hotel, Plainfield, N. J.

Plants and Cut Flowers.

CHARLES L. STANLEY

144 North Avenue. Telephone 462-W
Greenhouses—1126 South Ave., Tel. 331-J.

Floral Design Work Artistically made up at Short Notice.

GROCER

Staple and Fancy Lines. Best Minneapolis Flours. Down town prices duplicated and quality of stock the best. Prompt deliveries a feature with me.

H. A. WEBER.

140 Liberty St. 'Phone 327-W

BIG REDUCTION

in prices of Lumber. I have over two hundred thousand feet of lumber on hand. All hemlock, $15, $18 and $20 per thousand feet. Pine, $15, $18 and $20 per thousand. You can always find me in my yard at any time.

A. KANE.

GREAT BARGAIN SALE

of Nursery stock. We are not going out of business, but have some bargains left over from last fall's sale. Don't wait until you need your stock; order now and get your choice of Evergreens, Roses, Shade Trees, Hedge Plants Flowering Shrubs and Vines.

BELLEVIEW AVENUE NURSERY CO.
Off Park Avenue, near Hillside Avenue

CARL SILBERT.

JEWELER AND OPTICIAN.

Diamonds, Watches, Clocks, Jewelry, Silverware, etc. Fine Watch Repairing.

219 West Front St. 'Phone 513-J.

KIRCH & ZIMMERMAN

CASH GROCERS.

114 Somerset St. Tel. 493-R.

Reliable goods at lowest possible prices. Gillies Coffee and Tea our specialty. Prompt delivery.

New Jersey Central

Passenger Stations in New York—West 23d St., N. R., Foot Liberty St., N. R.

In Effect October 4, 1906.

For New York—2.17, 2.37, 5.26, 6.02, 6.29, 6.57, 7.05, 7.25, 7.28, 7.47, 7.55, 8.02, 8.11, 8.30, 8.36, 8.46, 9.30, 9.59, 10.28, 11.00 a. m., 12.02, 12.44, 1.18, 2.31, 2.49, 3.44, 4.18, 4.47, 5.53, 6.29, 6.48, 7.08, 7.22, 8.27, 9.27, 9.40, 10.17, 11.28 p. m. Sunday—2.17, 2.37, 4.47, 7.40, 8.01, 8.52, 9.34, 9.49, 10.02, 10.22 a. m., 12.40, 1.45, 2.40, 3.17, 3.30, 5.41, 6.35, 6.48, 8.13, 8.27, 8.35, 9.42, 10.22 p. m.

For Newark—5.26, 6.29, 6.57, 7.05, 7.25, 7.28, 7.47, 8.11, 8.36, 8.46, 9.30, 9.59, 11.00 a. m., 1.18, 2.31, 2.49, 3.44, 4.18, 4.47, 5.53, 6.29, 7.08, 7.32, 9.40 p. m. Sunday—7.40, 8.52, 9.34, 10.02, 10.22 a. m., 12.40, 1.45, 2.40, 3.17, 3.30, 5.41, 6.48, 8.13, 8.35, 9.42, 10.22 p. m.

For Somerville—5.19, 7.11, 8.21, 9.17, 9.55, 11.00 a. m., 1.01, (1.41 Saturday only), 2.02, 2.11, 2.30, 4.33, 5.04, 5.28, 5.57, 6.04, 6.19, 6.38, 7.12, 7.33, 8.08, 9.37, 10.23, 11.26 p. m., 12.59 (except Mondays) night. Sunday—5.45, 8.42, 11.13 a. m., 1.05, 2.03, 3.40, 5.37, 7.05, 8.30, 10.15, 11.16, 11.25 p. m.

For Flemington—7.11, 11.00 a. m., 2.11, 5.28, 6.19 p. m. Sundays—8.42 a. m., 5.37 p. m.

For Phillipsburg and Easton—5.25, 8.21, 9.55 a. m., 2.11, 5.28, 5.47 and 6.38 p. m. Sunday—5.45 a. m., 2.03, 5.47, 7.05 p. m.

For Bethlehem, Allentown and Mauch Chunk—5.25, 9.55 a. m., 2.11, 5.28, 5.47 p. m. Sundays—5.45 a. m., 2.03, 5.47, 7.05 p. m.

For Wilkesbarre and Scranton—9.55 a. m., 2.11, 5.47 p. m. Sundays—5.45 a. m., 5.47 p. m.

Lehigh Valley Railroad

Time table in Effect May 13th, 1906.

LEAVE SOUTH PLAINFIELD, N. J.

7.55 a. m. daily (except Sunday) local to Mauch Chunk.

a. m. daily for Easton, Wilkesbarre, Rochester, Buffalo, and principal intermediate stations.

10.59 a. m. daily for Easton, Wilkesbarre, Ithaca, Buffalo and Chicago.

1.57 p. m. daily, local for Easton, Mauch Chunk, Hazleton, Pottsville and Shenandoah.

4.58 p. m. daily (except Sunday) "Wilkesbarre and Scranton Express" Solid vestibule train to Wilkesbarre, through Parlor Car via D. & H. R. R. to Scranton and Carbondale.

6.40 p. m. daily, solid vestibule train to Buffalo, Toronto and Chicago and principal intermediate stations except Rochester.

6.21 p. m. daily (except Sunday) local to Easton.

FRANK ROWLEY, City Ticket Agent. 218 West Front Street, Plainfield, N. J. Telephone 112.

Arrival and Departure of Mails.

PLAINFIELD POSTOFFICE.

Office opens 7 a. m., closes 7 p. m. On Saturdays close half hour later.

Arrive—7.30, 8.40, 11.30 a. m.; 2.30, 5.00 5.30 p. m.

Close—7.20, 9.30 a. m.; 1.00, 2.30, 6.00 7.45 p. m.

ELIZABETH—Direct.

Arrive—8.40 a. m.; 1.30, 3.15 and 7.00 p. m.

Close—7.30 a. m.; 1.45 and 4.30 p. m.

SOMERVILLE AND EASTON.

Arrive—8.40 a. m.; 2.30 and 5.30 p. m.

Close—7.30 a. m.; 1.00, 2.30, 6.00 p. m.

PENNSYLVANIA—West of Easton. Close 12.35 p. m.

NEWARK—Direct.

Arrive—8.40 a. m.; 2.30, 5.30 p. m.

Close—7.30, 9.30 a. m.; 1.00, 2.30 and 6.00 p. m.

PHILADELPHIA—Direct.

Arrive—7.30, 8.40, 11.30 a. m.; 2.30 and 7.00 p. m.

Close—7.15, 7.30, 9.30 a. m.; 12.35, 4.30 7.45 p. m.

Through fast mail for West and South close 4.30 and 7.15 p. m.

Through fast mail for East, close 1.00 and 7.15 p. m.

WATCHUNG, WARRENVILLE AND GALLIA (Mt. Bethel.)

Arrive—1.30 p. m. Close—9.00 a. m. Watchung—Arrive 6.45 p. m. Close 5.30 p. m.

SUNDAY MAILS.

Office open from 9.30 to 10.30 a. m. Mail closes at 6.15 p. m.

M. H. BIRD, P. M.

For Long Branch and Asbury Park, etc—3.37, 8.11, 11.00 a. m., 12.44, 3.44, 4.47, 5.53, 11.28 p. m. Sunday—3.31, 8.52 a. m., 3.30, 8.13 p. m.

For Red Bank—3.37, 5.32, 8.11, 11.00 a. m., 12.44, 1.18, 2.49, 3.44, 4.47, 5.53, 6.29, 11.28 p. m. Sundays—3.37, 8.01, 8.52 a. m., 3.30, 8.13 p. m.

For Lakewood and Atlantic City—3.37, 9.30 a. m., (12.44 Atlantic City Express Saturdays only) 1.18, 2.49, (3.44), 5.53 p. m., Saturdays only) Lakewood only. Sundays—(8.01 Lakewood only) 8.52 a. m. 9.30 a. m., 1.18 p. m. Sundays—8.01 a. m.

For Toms River and Barnegat—3.37, 9.30 a. m., 1.18 p. m.

For Philadelphia—5.16, 7.44, 9.39, 10.51, 11.42 a. m., 12.42, 1.39, 3.42, 8.50, 9.46 p. m., 1.17 night. Sunday—5.16, 9.53, 10.39, 11.42 a. m., 12.38, 2.45, 3.42, 4.55, 5.39, 6.44, 7.45, 9.46 p. m., 11.25, 1.17 night.

For Trenton—5.16, 7.44, 8.47, 10.51, 11.42 a. m., 12.42, 3.42, 6.44, 8.50, 9.46 p. m., 1.17 night. Sunday—5.16, 9.53, 11.42 a. m., 3.42, 4.55, 6.44, 9.46, 11.25 p. m., 1.17 night.

For Reading and Harrisburg—5.25, 9.55 a. m., 2.11 (5.47 through train). Sundays—2.03, 5.47 p. m.

For Pottsville, Sunbury and Williamsport—5.25, 9.55 a. m., 2.11 p. m. Sundays—2.03 p. m.

For Baltimore and Washington—1.17, 8.47, 10.43 a. m., 12.38, 2.45, 6.44, 7.45 p. m., 1.17 night. Sundays—10.43 a. m., 12.38, 2.45, 6.44, 7.45 p. m., 1.17 night.

*Change cars at Bound Brook.

W. G. BESLER, Vice Pres. & Gen. Mgr. W. C. HOPE, Gen. Pass. Agt.

IF you want something a little better than ordinary in Butter, give us a trial order at the proper price for A-1 Butter.

We are the leaders for Milk and Cream.

Lindsay's Dairy,

327 Watchung Ave.,

TEL. 273-L.

YOU WILL NEVER BUY A HOME WITH MONEY PAID FOR RENT IN THE PAST.

START NOW TO

OWN A HOME

or your home by taking out shares in

THE CENTRAL BUILDING AND LOAN ASSOCIATION OF PLAINFIELD.

J. F. MacDonald, Sec'y.

Smalley Building, 149 North Ave.

John Mullins & Sons

-Couches-

We have never had as large or better line of Couches than we now have, and in order to reduce our stock we have made sweeping reductions in prices.

Couch, neat design, upholstered in Velour, for - - - - **2.98**

15.00 Couch, covered in Velour, plain seat, heavy fringe, at **11.75**

18.00 Couch, solid oak frame, covered in high-grade Velour, five rows of deep tufting, at - - - - **14.00**

18.50 Couch, solid oak frame, highly polished, covered in Belgian Velour, deep tufted seat and head, at - **14.25**

24.50 Couch, solid oak frame, claw feet, highly polished, covered in best quality Velour, deep tufting - - **18.00**

25.00 Couch, extra large size, double roll head, covered in best quality Velour, finished with heavy fringe - **19.50**

8.98

for $15 White Enamel Iron Bedsteads, 1¾ in. post, heavy brass rail with continuous post, brass scroll centre, all sizes.

20.00

Regularly $35, Brass Beds with 2-in. posts, extended bow foot, with many spindles and large vases, all sizes.

218-220 Market St., Newark.

MARCHANT BROS.,

PLAINFIELD MILK AND CREAM CO.

PLENTY OF MILK AND CREAM

for all regular family trade. Always prepared to fully supply our customers and to welcome **New Customers.**

191 North Ave., Plainfield.

Telephone 840.

"Our Wagons Everywhere"

"Ready to Serve You."

Cold Weather Necessities

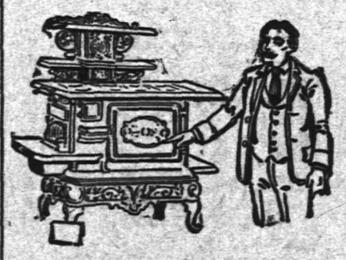

We are now showing a large assortment of

Stoves and Ranges.

All made at first-class factories and guaranteed as "A 1." Bakers and Working Stoves.

Also, we have a fine line of

Oil Heaters, Oak and Cylinder Stoves, Barn and Small Pot Stoves, Coal Hods, Fire Shovels, Stove Boards, Pipe, Elbows, Dampers, Ash Cans, etc., etc.

Gayle Hardware Co., General Hardware & Housefurnishings

Front Street and Park Avenue. 'Phone 468-R

BLAIR'S TOWN TOGGERY SHOP

HAWES' $3.00 HATS.
FOWNES' GLOVES.
KEISER CRAVATS.
Glastenbury Underwear.

Cleaning, Pressing, Dyeing Laundry.

Lace Curtains Cleaned; Portieres, Carpets Dyed; Blankets, Men's Suits Cleaned and Pressed. All done at short notice. Organdies, Dresses Cleaned.

MARY A. BROWN—Telephone 377-L—218 W. SECOND ST.

POINTS FOR THE BUYERS

The Plainfield Art Store in the Y. M. C. A. building, J. W. Brady, proprietor, is headquarters for artists' materials and work of art.

William Hand & Sons, of East Second street, are reliable truckers. The firm will move goods to all parts of the country quickly and at reasonable prices.

Harry K. Lister, of North avenue, keeps in stock a full line of Edison phonograph records, also Edison phonographs, as well as the Columbia machines and records.

When you want hardware, a stove or range go to A. M. Griffen's store on East Front street. He also contracts to install all kinds of heating apparatus at reasonable figures.

It is a pleasure these fall days to shop at the Woodhull & Martin Company store, where such bargains are being offered. Especially attractive is the dress goods department, where all the latest weaves, as well as ready-to-wear suits are shown in a large variety and at reasonable prices. The men will be interested in the large stock of furnishings suitable for winter, while the housefurnishing goods' department is filled with everything you want.

Knox Taylor, of this city, has been visiting friends in Bound Brook for a few days.

Mrs. Charles Storms, of Bound Brook, who recently underwent two operations at Muhlenberg Hospital, has returned home.

Mr. and Mrs. Kirk Wiggins and son, of this city, have been visiting Mr. and Mrs. Arthur J. Sullard, of South Bound Brook.

William Richmond, of New York, has returned home after a visit with Councilman and Mrs. W. L. Gloak, of East Second street.

Jacob Geier, of Madison avenue, has been discharged from Muhlenberg Hospital after eight weeks' treatment of injuries received in an accident.

SHERIFF'S SALE—In Chancery of New Jersey. Between Central New Jersey Land Improvement Company, complainant, and George G. Tennant et als., defendants. Fi. fa. for sale of mortgaged premises.

By virue of the above-stated writ of fieri facias to me directed, I shall expose for sale by public vendue, at the Sheriff's office, in the city of Elizabeth, N. J., on

WEDNESDAY, THE FIFTH DAY OF DECEMBER, 1906,

at two o'clock in the afternoon of said day, all that certain tract or parcel of land and premises situate, lying and being in the township of Fanwood, in the county of Union and State of New Jersey, more particularly described as follows:

Beginning at a point in the centre of South avenue and corner of property of Viola N. Renaud; thence along said Renaud's line in a magnetic course south nineteen (19) degrees east two hundred and forty-three and twenty-two hundredths (243 22-100) feet to a point; thence at right angles to said line north seventy-one (71) degrees east one hundred (100) feet; thence north nineteen (19) degrees west and parallel with first mentioned line two hundred and seventy-one and seventy-two hundredths (271 72-100) feet to a point in the centre of South avenue; thence southwesterly along the centre of said avenue and following the curve of the same one hundred and four and ninety-four hundredths (104 94-100) feet to the place of beginning. Being the same premises conveyed by the said Central New Jersey Land Improvement Company to the said George H. Muller by deed of even date with said mortgage, and said mortgage being given to secure a part of the purchase money.

WILLIAM H. LAWRENCE, Sheriff.
BEDLE, EDWARDS & HOLMES, Solicitors.
11 5 5m EDJ&DP Adv. Fees—$9.00

SHERIFF'S SALE—In Chancery of New Jersey. Between Cornelius Smith, complainant, and John G. Blain et als., defendants. Fi. fa. for sale of mortgaged premises.

By virtue of the above-stated writ of fieri facias to me directed, I shall expose for sale by public vendue, at the sheriff's office, in the city of Elizabeth, N. J., on

WEDNESDAY, THE TWENTY-FIRST DAY OF NOVEMBER, 1906,

at two o'clock in the afternoon of said day, all tract or parcel of lands and premises, situate, lying and being in the city of Plainfield, in the county of Union and State of New Jersey:

Beginning at a point in the centre line of West Seventh street, as the same is now laid out and opened, said point being distant five hundred and sixty-nine and two-tenths feet in a southwesterly direction along said centre line of West Seventh street from its intersection with the centre line of Grant avenue; thence south forty-four degrees ten minutes east along line of Albert C. Stebbins three hundred and four and thirty-eight one-hundredths feet to a point midway between West Seventh street and West Eighth street; thence southwesterly along the line midway between West Seventh and West Eighth streets a distance of seventy feet; thence northwesterly and parallel with the first described line a distance of three hundred and five and three-fourths feet, more or less, to a point in the centre line of West Seventh street; thence northwesterly along the centre line of West Seventh street seventy feet to the place of beginning. Being the same premises conveyed to the said Morton by deed recorded in book 426 of deeds for Union county, on pages 171, etc.

WILLIAM H. LAWRENCE, Sheriff.
ROLAND D. CROCKER, Sol'r.
10 22 5m EDJ&DP Adv. Fees—$8.10

SHERIFF'S SALE—Union County Circuit Court. Clarence L. Murphy, plaintiff, vs. Alice H. Sanford, defendant. Fi. fa. de bo. et ter. On Contract.

By virtue of the above-stated writ to me directed, I shall expose for sale at public vendue, at the sheriff's office, in the city of Elizabeth, N. J., on

WEDNESDAY, THE TWENTY-FIRST DAY OF NOVEMBER, 1906,

at two o'clock in the afternoon of said day, all that tract or parcel of land and premises situate, lying and being in the city of Plainfield, in the county of Union, and the State of New Jersey:

Beginning in the southeasterly line of West Fifth street at a point therein distant northeasterly fifty feet and ten one-hundredths of a foot (50.10) from the northeasterly line of Lee place; thence running northeasterly along the said line of West Fifth street fifty feet and ten one-hundredths of a foot (50.10); thence southeasterly and parallel with Lee place one hundred and eight feet and eighty-nine one-hundredths of a foot (108.89) to a point midway between the said line of West Fifth street and the northwesterly line of West Sixth street; thence southwesterly along a line which is midway between said streets fifty feet and five one-hundredths of a foot (50.05); and thence northwesterly and parallel with Lee place one hundred and nine feet and eighty-three one-hundredths of a foot (109.83) to the side line of West Fifth street and place of beginning.

WILLIAM H. LAWRENCE, Sheriff.
CLARENCE L. MURPHY, Att'y.
10 22 5m EDJ&DP Adv. Fees—$7.20

"Great Oaks from little acorns grow;" a small amount ($5.00 or more) deposited in our Special Department if added to systematically will amount to a large sum in a surprising short time.

3½ per cent. interest is paid and compounded semi-annually—January 1st and July 1st—on all accounts that have remained for three calendar months or longer.

THE PLAINFIELD TRUST COMPANY

DEPOSITS - - - - $2,200,000.00

Football and General Sports

GOLF SEASON DRAWS TO A CLOSE HERE

SMALL FIELD AT BOTH COUNTRY CLUB AND PARK GOLF COURSES.

There was not a large field out at the Plainfield Country Club, Saturday, and it was probably chiefly due to the fact that the active season is drawing to a close. However, there was considerable interest in the events scheduled, which included play for the November Handicap cup, semi-final play for the Golf Committee, consolation cup and the inconsolables' cup, although only one match was played in the last named event.

Edward J. Patterson returned the best score for the November Handicap cup, a 78. At the end of the season those who have made the lowest scores for this cup will compete at match play for the trophy. These scores were returned on Saturday for the cup:

Edward J. Patterson, 92, 14—78; Hugh F. Fox, 99, 18—81; Edward T. Wilson, 93, 10—83; Frank C. Talmadge, 83, 0—83; Arthur Murphy, 92, 7—85.

In the semi-final for the Golf Committee consolation cup, Frank C. Talmadge beat L. A. Chase by 3 up and 1 to play, while Arthur Murphy and Howard W. Beebe will play their match today. The winner of the match will play Frank Talmadge on Saturday.

In the semi-final for the Inconsolables' cup, Morris J. Dumont beat W. D. Riggs 2 up and 1 to play, and E. B. Shoemaker beat E. A. Stevenson, by default. The final play for this cup will take place on Saturday between Dumont and Shoemaker.

There was just general play at the Park Golf Club on Saturday, no events being scheduled for the day. A number took advantage of the opportunity to get the exercise. The clubhouse is practically closed for the season.

ROD AND GUN.

J. A. Staats and Fred Sandford left this morning for Little York, where they will spend the week hunting game.

A. M. Vanderbeek, of the borough; Rev. E. E. Roberson, of Monroe Avenue, and Elmer Volk, of West Second street, spent Saturday hunting at Cherryville, Hunterdon county. They returned with thirteen rabbits.

John Ross, A. J. Leader and W. H. Kirch, all of the borough, returned Saturday from a successful hunting trip on the farm of Mr. Kirch's father near Warrenville, Somerset county. While away they bagged a big lot of game.

(Other sporting news on page three).

Machinists' Annual Ball.

Plainfield lodge, No. 167, International Association of Machinists, will holds its fourth annual ball in Saengerbund hall on Friday, November 16. The proceeds will be for the benefit of the Labor Temple fund. Suhr's Imperial orchestra will furnish the music and the following committee has charge of the arrangements: Robert Sowden, John Clinen and James Smith. The lodge gave a ball last spring for the benefit of the San Francisco relief fund which netted $200.

Perth Amboy's Odd Problem.

Perth Amboy, Nov. 12.—There is an odd problem for the authorities of this city to solve. Mayor M. H. Bryce died last January and his place was filled, under the laws of 1905, by Alderman-at-large John Pfeiffer. The law says that the head of the Board of Finances shall act as Mayor until the next State or general election. This fact was overlooked at the election when Albert Bollschweiler was chosen Mayor, to take office January 1. That leaves a vacancy of two months, according to the wal it is figured out here, as Pfeiffer's term ended at election and the new Mayor's does not begin until New Year's Day.

Makes Charge Against Servant.

Whitehouse, Nov. 12.—Constable John H. Reed, of Whitehouse Station, has arrested Myrtle McFeilicus, fifteen years old, who was a servant in the home of Rev. Dr. John P. Krechting, pastor of the Lutheran church at New Germantown. Dr. Krechting says that the girl is incorrigible and declares, because of threats made by her, she is a dangerous character. Three months ago the girl came from a home in Delaware, O., and when she went with the Krechting family at first it seems she got along nicely, but now Mrs. Krechting charges that she refused to mind and threatened the lives of the members of the Krechting family. The girl tells a story to the effect that she could not please the mistress, and says they quarreled. She is in the county jail at Flemington.

Rumor of a King's Death.

New York, Nov. 12.—Unfounded rumors that King Alfonso of Spain had been assassinated were current in this city last night. They arose from the fact that a Paris despatch stating that the rumors were persistently circulated there became known. The deepest concern was felt until a report arrived from London saying that there was no basis for the Paris cable despatch. In Washington the Spanish Embassy received no news, and the State Department only knew of the report through the press despatches.

George Granville Damon.

George Granville Damon, head of the firm of Damon & Sons, formerly Damon & Peets, one of the best known printing supply houses in the country, died Saturday afternoon at his home in Cranford, aged sixty-seven years. He was taken ill on September 21 as he was returning from Atlantic City. A sciatic trouble was the nature and complications followed, keeping him confined to his home all the time. He enjoyed a wide acquaintance in this city. The funeral will be held at his late home tonight at 7:30.

Want More Gas Used.

To induce consumers to use their gas ranges through the winter, the P. S. C. has announced an offer to connect an apparatus that will warm the kitchen and keep hot water in the boiler by the utilization of waste heat from the furnace. The device will be put in for a nominal cost. The householder is supposed to save in the elimination of the kitchen coal range from the domestic economy.

An Early Morning Fire.

Some one passing along Greenbrook road about 3 o'clock, yesterday morning, noticed a dangerous dry grass fire just back of the barns and outbuildings on Den Gavin's place. Whoever it was turned in an alarm from box 154 at Rockview avenue and Rockview terrace and brought out the borough department. The flames were put out by the use of the chemical engine.

Hunt and Dinner.

The Hunt Club met at New Market Saturday afternoon. The run was from New Market bridge to Metuchen and from there to the clubhouse at Colonia. The club members were entertained at dinner in the evening by Charles W. Fisk and Harvey iFsk. Covers were laid for twenty-five. The roms were prettily decorated, and cneerful log fires blazed in all the fireplaces. Everybody made speeches.

Mrs. Mary Elizabeth Dietz.

Mrs. Mary Elizabeth Dietz, aged eighty-four years, died yesterday morning at the home of her son, Frederick A. Dietz, of Summit avenue. She had been an invalid for many years. The funeral will be held at he son's home tomorrow morning and will be private. Interment will be at Somerville.

Farm Hand Injured.

Bavel Smozsonick, employed by a farmer on the Rahway road, sprained his wrist on Saturday, while at work in the field, and the injury was so severe that he went to the hospital for treatment. He was able to return home afterwards.

Mrs. Hall's Latest Books.

Mrs. Florence Howe Hall's latest work, "Social Customs at Washington, D. C.," will be issued by the house of Harper Brothers in about ten days. "Flossie's Play Days" by the same author was received from the press of Dana Estes & Co. two weeks ago.

The Ladies' Foreign Missionary Society, of the Monroe Avenue church, will meet at the home of Mrs. Robert L. Lee, of 810 West Sixth street, tomorrow afternoon at 3 o'clock.

PERSONAL.

Mrs. Gilbert Fletcher, of West Seventh street, is ill at her home with typhoid fever. Arrangements have been made for her young son to live for the present with his grandparents, Rev. and Mrs. Frank Fletcher, at Dunellen.

Miss Caroline Minturn Hall, who has been spending the summer and autumn months with her grandmothers, Mrs. Julia Ward Howe, at Newport, R. I., has returned to Plainfield, where she will spend the winter with her parents, Mr. and Mrs. D. P. Hall, at 910 Madison avenue.

THE SAGE MILLIONS TO GO TO THE POOR.

Russell Sage's Wife to Distribute $80,000,000 Among the Less Fortunate.

Mrs. Russell Sage announced today that she had determined to give away to thousands of the poor the vast fortune of $80,000,000 left her by her husband—a task as stupendous as it is unique among the possessors of such wealth.

It was Mrs. Sage's first statement of the manner in which she intended to dispose of the late financier's many millions.

Painter Kills Himself.

Califon, Nov. 12.—John H. Trimmer, a painter, of this place, committed suicide today. He was about thirty-seven years old. Trimmer, it is said, was subject to the morphine habit, and had been taking freely of that drug yesterday. Death was due, it is believed, to an overdose of morphine, and the contents of a bottle of horse medicine found by his side. His lifeless body was found by his sister upon going to his room. He resided with his parents, Constable and Mrs. Philip S. Trimmer, in Railroad avenue. Five years ago he was run over by a Central Railroad train at Hampton Junction and had a leg amputated.

Painter Breaks Arm by Fall.

Glen Gardner, Nov. 12.—Jacob Castner, fifty-five years old, of this place, a painter, fell Saturday and broke his left arm between the wrist and elbow. He was upon a ladder painting the new creamery at Hampton Junction when the ladder slid throwing him to the ground, twenty feet below. He was taken to the office of Dr. T. B. Fulper, in that borough, who set his arm and dressed his other injuries.

New Bowling Club.

Miss Goddard with several others has about perfected plans for the organization of a bowling club to comprise a membership of about twenty-five young people. The club will meet at the Casino each Thursday night for bowling and a tournament will be arranged for the winter.

Borough Police ote.

Michael Lacey and Steve Bolan got drunk in the borough, Saturday night, and played the part of villaage cut-ups. Marshal Pope put them both in cells but they were released later on bail for apeparance in court tonight.

Newarkers at Pedeflous.

The run of the Newark club to Pedeflous Mushroom farm yesterday was an event of importance. There were forty or fifty cars making the trip, and nearly 200 sat down to table.

J. M. Whiton will deliver an illustrated lecture on Sicily at a meeting of the Men's Club of Grace church tonight.

60 YEARS' EXPERIENCE

PATENTS

TRADE MARKS DESIGNS COPYRIGHTS &C.

Anyone sending a sketch and description may quickly ascertain our opinion free whether an invention is probably patentable. Communications strictly confidential. HANDBOOK on Patents sent free. Oldest agency for securing patents. Patents taken through Munn & Co. receive special notice, without charge, in the

Scientific American.

A handsomely illustrated weekly. Largest circulation of any scientific journal. Terms, $3 a year; four months, $1. Sold by all newsdealers.

MUNN & Co. 361 Broadway, New York

Branch Office, 625 F St., Washington, D. C.

CLERICAL POSITIONS OPEN.

The demand for first class office men always exceeds the supply. We need *at once* capable Accountants, Bookkeepers, Cashiers, Cost and Shipping Clerks, Collectors, Correspondents, Private Secretaries; salaries $800-$3000. Openings for Salesmen, Executive and Technical men and men having money to invest with their services. Write us today stating position desired. Offices in 12 cities.

HAPGOODS (Inc.) Brain Brokers.

305-309 Broadway, New York

OLD WHALING MASTER

CAPT. F. C. SMITH, OF NEW BEDFORD, MASS., A VETERAN.

Has Encircled the Globe Three Times During His Career—Aided in Producing 29,000 Barrels of Oil —Never Shipwrecked.

Boston.—One of the veterans of the sea, who is living in retirement at his home in New Bedford, is Capt. Francis Cottle Smith, who only a short time since celebrated the ninetieth anniversary of his birth.

In a way, Capt. Smith is a remarkable man. He has seen four score years and ten, and yet to-day he is as hale and hearty as many another 30 years his junior. His only infirmity is a slight trouble with his eyes.

He is a Vineyarder by birth, and first saw the light of day in Chilmark March 16, 1816.

At the age of 16 he went to sea in the old ship Java, out of New Bedford, and in less than nine months the vessel was back in port with 2,000 barrels of oil.

His promotion was rapid, and when in 1839, just after his twenty-third birthday, he was given command of the ship Heroine of Fairhaven, he started in on a record which stamps him as one of the most successful commanders of the old school.

He is the oldest master mariner in New Bedford, and with the death of Capt. Charles Grant, of Nantucket, which occurred March 18, he is the oldest whaling master in the world, and boasts of the longest term of service of any man who ever trod the deck of a whaleship.

Other successful voyages were in the Eliza Adams and the James Allen.

While master of the James Allen in 1843, cruising in the Arctic ocean, he made a landing on Herald island, the first white man to step foot on that rocky formation in the far north.

Another voyage made by this veteran of the sea was in the ship John and

CAPT. FRANCIS C. SMITH.
(He Is One of the Oldest Whaling Masters Living at Present.)

Edward. He was a large owner in this vessel, and when he returned on December 10, 1858, with a valuable cargo he little dreamed that most of it, together with the ship, would go up in flames.

Fortunately the bone had been removed to a store house, but the oil was stored on a wharf at the foot of North street, the same wharf where the John and Edward made her berth. On August 24, 1859, occurred the greatest conflagration ever known in the city of New Bedford and the John and Edward and nearly everything Capt. Smith owned went up in flames.

He then tried his hand at steamboating for a short time, taking command of steamer Mt. Vernon, which plied between New York and Washington, D. C., but he didn't take kindly to this sort of a sea life, and in 1864 he was again found in command of a whaleship, this time master of the ship William Thompson, one of the largest vessels in the whaling fleet.

While cruising in the Kamchatka sea the following year, he was overhauled by the confederate cruiser Shenandoah, the ship and her cargo burned, while he and his crew were held as prisoners on the cruiser. His ship was destroyed on June 21, some time after the civil war had ended.

He was brought down to San Francisco with other whalemen who had suffered similar loss, and, returning home, was given command of the ship Janus December 6 of the same year.

This was his last voyage, and leaving the Janus at Honolulu he returned east and took up his residence on the Vineyard. At one time he was extensively engaged in real estate transactions at Cottage City, and for nine years during his residence on the island he was sheriff of Dukes county.

Capt. Smith was never shipwrecked, but he has had his share of losses.

He has sailed around the world three times, around Cape Horn 11 times, around Cape of Good Hope seven times, whaled it in four of the five oceans on the globe, and during his long service as a sailor has helped in the capture of 29,000 barrels of oil, to say nothing of the whalebone taken when cruising in northern waters.

As a disciplinarian he had few equals in the service, one illustration of which he proudly boasts of to-day. While in command of the ... ov. Morton, from New Y... San Francisco, he encountered ... off Cape Horn, so disa... he Morton that he was compelled ... Montevide for repairs, an... ort for months before ... pleted, and yet ... h not lose a man ... continually lost ... crews.

WOMAN HAD FORETHOUGHT

Got Transfer for Expected Friend with the Idea of Saving Herself Much Trouble.

"Ingenuity, thy name is woman!" said the conductor, as a plump woman laden with packages alighted from his car. "Do you know what she did? Well, after she had stowed her packages in her lap, she opened her bag, dug down into it, brought up her purse and gave me ten cents. 'For two,' she said. I thought she intended paying for the bundles and was about to tell her that it was needless extravagance, when she said: 'I'd like two transfers.' I grinned.

"'Are you getting a transfer on your parcels?' I asked.

"She replied in a very matter of fact way: 'Oh, no; but, you see, a friend of mine is going to meet me at the corner and I want to pay her fare; but it'll be an awful nuisance for me to get my purse again with all these bundles, so I thought if you'd give me two transfers I'd save all that trouble.'

"I gave her two transfers. The company won't lose anything by it, and if the friend doesn't happen to be waiting on the corner, it'll be something in."

WARNS BEARDED MEN.

Physician Points Out Extreme Importance of Keeping Whiskers Free from Dampness.

"It is well that old men should wear beards," said a physician, "for when one becomes old one should be spared the exertion of daily shaving. But I would like to issue a warning to all beard wearers. I would like to shout 'Keep your beards dry,' in a voice loud enough to be heard around the world. Were those words heeded many cases of sore throat, cold and influenza would be avoided and many deaths would be indefinitely put off.

"So many men with beards neglect, when they wash their faces, to wipe their beards dry. A beard a foot long demands a lot of toweling. It should be toweled after every wash a good five minutes. Otherwise it is damp. The owner goes about with this damp thing upon his delicate and sensitive throat. Then, if he takes tonsilitis or influenza, he blames the American climate. There are too many damp beards among us. Too many men, washing their faces three or four times a day, have their beards damp and clammy a good three hours daily."

CARRY SMALLER BIRDS.

Eminent Ornithologist Asserts Larger Species Assist Smaller in Their Annual Migrations.

It was an opinion held by many in ancient times that small birds in migrating were often carried on the backs of the larger. In Egypt, for example, it was held that wagtails were thus carried by storks. And many years ago a Swedish naturalist, Hedenborg, made some remarkable observations on the subject. During the arrival of the flights of storks at Rhodes from oversea, Hedenborg frequently heard the voices of singing birds without being able to see them. At last, after careful observation, when a flight of storks had just alighted, he saw that they had small birds perched on their backs. The writer of a recent book, "Recreations of a Naturalist," Mr. J. E. Harting, has some interesting remarks on this subject. Most ornithologists probably regard the idea as a myth, but Mr. Harting's remarks seem to admit a possibility that there may be some truth in it.

The Talking Chickens.

A woman has been much annoyed by the trespassing of a neighbor's chickens.

The other day she tied with stout thread to large grains of corn cards whereon was written:

"Please pen us in better. We are spoiling Mrs. Dash's garden.

She scattered these contrivances over her lawn. The chickens, trespassing as usual, ate the corn, and from their mouths that night they spoke the woman's message to their shocked master.

Thereafter they trespassed no more.

What It Sounded Like.

"Oh, what do you call those things you hang clothes on?" said Dumley, who was trying to think of "clothes tree."

"What things?" asked Jiggins.

"Why, they have arms that stick out like this and—"

"Oh, dudes!"

Found a New Epithet.

"If you go in swimmin'," said Tommy's younger brother, "I'll tell maw!"

"Tell 'er, if you want to, you nasty little muck raker!" blurted Tommy, plunging into the water.

Fruit Cure for Drinking Habit.

There is but one sure cure for the drinking disease or habit, and that is the simplest of all. The cure consists in eating fruits. That will cure the worst case of inebriety that ever afflicted a person. It will entirely destroy the taste for intoxicants and will make the drunkard return to the thoughts and tastes of his childhood. No person ever saw a man or woman who liked fruit and who had an appetite for drink. No person ever saw a man or woman with an appetite for drink who liked fruit. The two tastes are at deadly enmity with each other, and there is no room for both of them in the same human constitution. One will surely destroy the other.

William Collier, in "Caught in the Rain," at New Plainfield Theatre Friday Night.

WEINBERGER'S NEW YORK CLOTHING COM'Y.

Only Store: 202 W. Front St., Plainfield, N. J.

The Largest Retail Clothiers in Union County.

See Our Famous $10 and $12

SUITS AND OVERCOATS.

Men's Suits and Overcoats $15

Custom tailoring can make no better garments than these when you consider the time and patience our workmen have given to build these suits and overcoats, inside and outside, to make them the perfection they are. You will wonder; at $15.00

FLYER! FLYER!

Another lot of that excellent fleece-lined extra heavy Men's Underwear. Special Price 98c.

Boys' and Girls' strictly all-wool extra heavy weight Sweaters, sold always at $2. Special 98c.

Men's Suits and Overcoats $12

Twenty dollars worth you will say when you see these suits and overcoats. Such style, such grace are exhibited in these garments as to make one's mouth water when you try them on. They are honestly worth your time to look at them, at $12.00

Men's Suits and Overcoats $10

These suits and overcoats will compare favorably with any $15 quality of any other house in material, workmanship and as to fit. You can look around as much as you will but you will agree with us that there are none to compare with ours at..... $10.00

THE DIME SAVINGS INSTITUTION HAS REMOVED TO NO. 139 EAST FRONT STREET, BUILDING FORMERLY OCCUPIED BY THE PLAINFIELD TRUST COMPANY, WHILE ALTERATIONS ARE BEING MADE TO THEIR PRESENT BUILDING.

AN EASY WAY

to pay your bills is to settle them by check. This check when returned to you is the best receipt that you can have.

Your check book also serves as an excellent cash book, and there are many other advantages which can not be appreciated until you have had a bank account.

3 Per Cent. Interest on Satisfactory Balances

CITY NATIONAL BANK

ROADSTERS' CALENDAR.
Sun Rises 6:42 a. m.
Sun Sets 4:47 p. m.
Lanterns must be lighted 5:47 p. m.

THE DAILY PRESS.

THE WEATHER.
Fair tonight; Wednesday partly cloudy. Maximum, 41; minimum, 29 24 hours ending at noon. Ther. at noon 41.

Established May 10, 1887. PLAINFIELD, NEW JERSEY, TUESDAY, NOVEMBER 13, 1906. Two Cents a Copy—$5 a Year.

BRIDGES COST $200,000

Big Outlay by Jersey Central to Rebuild Elevated Structures.

THIRTEEN IN ALL

Chief Engineer Says Bridge May Be Erected at Rock Avenue—Maps Filed.

For the purpose of acquainting the Common Council with proposed improvements to be made in the railroad bridges throughout the city by the New Jersey Central, Chairman Gloak, of the street committee, presented maps at the Common Council meeting, last night, to be filed in the office of the city clerk. An effort was made once before to file these maps, but the question of liability on the part of the city was raised at the time, and the matter was held up for further consideration.

Since the street committee held a conference with Joseph O. Osgood, chief engineer of the New Jersey Central, and after an explanation on the part of the latter, it was learned that the filing of the maps was to let the city know what is proposed to be done to the bridges, it being the company's desire to make the bridges absolutely safe for traffic.

By way of explanation Mr. Gloak stated that Mr. Osgood informed the committee that the company expected to expend about $200,000 in the improvement of the bridges in the city between Leland and Rock avenues. There are thirteen bridges and it will cost the company between $20,000 and $30,000 for each bridge. The idea is to make these structures absolutely water-proof and as near soundproof as possible.

At the conference there was some discussion regarding the unprotected grade crossing at Rock avenue, and Mr. Osgood assured the members that the company is anxious to do something at that point to protect the lives of people obliged to cross the tracks there. He said that the civil engineering department is now considering plans for such protection, and it had not been decided yet whether it would be best to build an overhead bridge or make an undergrade crossing, but proper protection would be given at the earliest possible date.

At present the company has a large force of men at work in the East End of the city building an interlocking switch tower to handle the large increase of traffic through the city. The company is also getting ready to put in an extra side track extending from the freight house to the Netherwood station over land recently acquired from the Plainfield Hygeia Ice Company and David T. Kenney.

TWENTY-FIVE PRISONERS PLEAD TO INDICTMENTS.

Those Who Confessed Will Be Sentenced on November 28.

In the Union County Court at Elizabeth yesterday twenty-five persons, against whom indictments were found by the October grand jury, were arraigned and pleaded. Most of the indictments were simple assault and battery cases. The prisoners who pleaded guilty, about half the entire number, will be sentenced November 28. The others will be tried on November 15, 16 and 20. Bail was fixed at $200 in nearly every instance. The most important indictment today was that of Thomas Girard, of Roselle Park, charged with selling liquor without a license. His bail was fixed at $300 and his trial set down for November 16.

There are still a number against whom indictments were found who have not yet been arraigned.

Aged Woman Buried.

The funeral of Mrs. Blandina E. Vredenburgh, eighty-six years old, was held yesterday afternoon at her late home at Somerville. She died Friday from a complication of diseases. Her husband was a direct descendant of Mominie Vredenburgh, one of the original settlers of Somerset county, and was closely allied with the Frelinghuysen and other families that arose to prominence in the county's history in the old days. A daughter and one son, La Rue Vredenburgh, a State bank inspector, survive her. Rev. Dr. William S. Cranmer, pastor of the First Reformed church, officiated at the funeral services, and burial was in the new cemetery.

First McIntyre Concert.

Joseph McIntyre's first chamber concert will be given at the Casino on Friday night. He has arranged a programme of rare excellencne and included among the artists will be Paul Dufault, the well-known tenor soloist. Mr. Dubinsky, whose playing was so much enjoyed last season, will appear again and with Mr. McIntyre will play the famous Rubenstein sonata for piano and 'cello.

COMMUTERS WANT A TRAIN AT 8:10 A. M.

ROAD MAY BE ASKED TO PUT ON AN EAST BOUND MORNING SPECIAL.

The rumor that the New Jersey Central proposes to operate a second section of the popular 7:55 morning train to New York, which will leave here at 7:45, has brought forth considerable discussion on the part of the commuter element. It is a question in the minds of some as to whether the proposed 7:45 train will not relieve the fast and popular 7:25 train more than it will the 7:55.

For years many wealthy commuters have endeavored to secure a fast morning train to New York leaving Plainfield about 8:10 or 8:15 which will land the business men in New York at 9 o'clock. This would give them ample time to reach Wall street and attend to important business before the Stock Exchange opens. At present there is no fast train leaving Plainfield in the morning which reaches New York at 9 o'clock and now that there is talk of a change in the running of the 7:55 efforts are being renewed to have a train leave here between 8 and 8:15 o'clock. The matter will probably be taken up with the officials of the railroad.

FREEHOLDERS RETAINED, PLURALITY ONLY 142

REPUBLICANS HAVE AN AVERAGE MAJORITY OF 1,150.

The Somerset County Board of Elections, sitting at Somerville, yesterday, as the Board of Canvassers, canvassed the vote cast at the general elections last Tuesday with the following result:

For Congress.	
Ira W. Wood, R.	3,632
J. Allen Southwick, D.	2,415
Wood's plurality	1,217
For Assembly.	
William W. Smalley, R.	3,585
William V. Steele, D.	2,447
Smalley's plurality	1,138
For Coroner.	
Dr. Frederick A. Wild, R.	3,558
Isaiah B. Bowers, D.	2,480
Wild's plurality	1,078
Resolution.	
Against County Commission	1,706
For County Commission	1,561
Plurality against	145

STATIONARY ENGINEERS MEET.

President of National Association Tells of Founding.

A meeting of the National Association of Stationary Engineers was held in the rooms of the Newark local No. 3, on Saturday night. The president, T. N. Kelsey, from Lowell Union No. 17, and Vice-President Joseph F. Carney, of New York, who are here on their official State visit, made addresses.

Mr. Kelsey spoke on the foundation and advancement of the order during the twenty-five years of its organization. Mr. Carney told of the good the association had done for engineers throughout the United States.

Representatives were present from Hoboken, Jersey City, Plainfield, Perth Amboy, Passaic and Elizabeth. Short addresses were made by William Reynolds, of Hoboken; William Cronley, Jersey City No. 1; John Calligan, Jersey City No. 10; Carrol Runyon, of Plainfield, and W. C. Tucker and J. MacMorran, of Newark No. 3.

Jefferson Recitals.

Those who are interested in true drama have a treat in store. George Klernan, the well-known Pittsburg actor, who is a representative of the Joseph Jefferson school, will be heard in recitals to be given in December. He will present "The Rivals" and "Rip VanWinkle," two of Mr. Jefferson's best known plays. Mrs. Mary E. Lowry, representing Mr. Kiernan, has made arrangements for a series of recitals to be given at the Casino on December 14 and 18.

Their Engagement Announced.

Announcement has been made of the engagement of Miss Elizabeth Dencklau, of Fairview avenue, to Herbert Sander, of Paterson, formerly a member of the faculty in the North Plainfield High School. No date has been set for the wedding.

G. O. P. Committee to Meet.

The Union County Republican Executive Commitee will meet in Elizabeth tonight, to transact routine business.

—Neuman Brothers are conducting a big sale of apples. Special price by the barrel quoted on fancy Kings, Baldwins, Greenings and Bellflowers.

HOMEOPATHS RECOGNIZED

Muhlenberg's Board Lets Down the Bars for Others Besides Allopaths.

DR. DAVIS APPOINTED

Selected As a Special Attending Physician Holding Membership In Regular Board.

The Board of Governors of Muhlenberg Hospital, at its November meeting at the Casino, last night, adopted this resolution:

"That any medical case in the regular service who shall, on or before admission, either personally or by a properly authorized representative, notify the superintendent that he or she desires to be treated homeopathically may be so treated by an attending physician especially appointed for this purpose; and that a physician, residing in Plainfield or North Plainfield, practicing homeopathy, shall be appointed by the Board of Governors as 'special homeopathic attending physician,' whose duty it shall be to attend the above-mentioned cases; such homeopathic attendant shall be a member of the medical board of the hospital."

By subsequent action of the board, Dr. T. S. Davis was appointed 'special homeopathic attending physician of the hospital.'

This important action is the result of long and persistent effort on the part of the homeopathic physicians to secure recognition at the hospital. Heretofore, a homeopathic physician was privileged to take a patient to the hospital for treatment, but there has been no representative of that school of medicine on the medical board and no homeopathic physician had any say regarding hospital affairs. Last night's action on the part of the board is the first step toward a recognition of the homeopaths and will likely make many friends for the hospital.

It was expected that the board would also fill the place on the medical board left vacant by the resignation of Dr. W. C. Boone, but no action was taken, the matter being laid over until a future time.

The monthly report of patients at the hospital for October is as follows:

Patients reamining at last report, 22; admitted, 53; discharged cured, 41; improved, 3; not improved, 1; died, 2; total number treated, 75; remaining, 28; hospital days, 815; operations, 42. In the dispensary there were 79 patients; visits of patients, 315, and 21 operations.

GROWTH OF Y. M. C. A. WOMEN'S AUXILIARY

ANNUAL MEETING FINDS IT STILL THE LARGEST IN THE STATE.

With its position as the largest organization of its kind in the State unshaken, the Y. M. C. A. Women's Auxiliary began a new year yesterday. The annual meeting was held at the Y. M. C. A. in the afternoon.

Mrs. H. M. Maxson, who was president from the start of the auxiliary three years ago, asked to be relieved as head of the organization, and Mrs. L. M. French was elected in her place. Mrs. Maxson, Mrs. Walter Freeman and Mrs. J. W. Gavett were elected vice presidents. Mrs. F. J. Hubbard and Mrs. Harry C. Runyon were elected secretary and treasurer respectively.

Highly gratifying reports were received from all departments. The membership has grown in a year from about 200 to 300, and the treasury is in excellent condition. During the year $600 has been spent on local and State M. Y. C. A. work. Reports on the work of the devotional committee, by Mrs. George H. Babcock; the membership committee, by Mrs. J. Harry Manning; boys' work committee, by Mrs. Walter Freeman; social committee, by Mrs. L. M. French; flower and sick committee, by Dr. Martha Rose Stillman, were read.

After the meeting light refreshments were enjoyed. Mrs. L. M. French and Mrs. Walter Freeman were in charge of the social hour.

The work for the new year has not been mapped out yet. The plans will be shaped up when the new committees are made up.

The Old Story.

Again The Daily Press want ad. has demonstrated its great value. Louis K. Hyde advertised the loss of his thoroughbred setter dog Saturday. A Press reader returned it to him the next day. It was found at the Groszmann School, Watchung Crest.

—Advertise in The Daily Press.

OFFICIALS ARE INCENSED

Borough Councilmen Angry Over Wierd Tales as to Condition of Fire Department.

MAYOR'S BLUNT TALK

Mr. Smalley Declares There is a Time and Place for Discussing Opinions and Its Not the Street.

The Borough Council held another adjourned session, last night, and in the space of a few minutes passed a resolution to accept the New York and New Jersey Telephone Company's offer to repair the fire alarm system at a cost of $137.50. By the same resolution, the fire, water and lamps committee was authorized to furnish all the material necessary.

During the meeting, Fire Chief Woolston took occasion to inform the Council that he needed more men in the department and that at times its efficiency was hampered for this reason. He cited as an instance that at the Barry barn fire, Saturday night, so many call men were either away gunning or visiting that outsiders took a hand and as a result water was turned on too soon, the hose got kinks and various mistakes were made. Replying to the chief, Mayor Smalley said:

"The fire department is exceeding its appropriation and for general purposes the men now under salary ought to be competent to take care of all fires. Unless I am instructed by a majority of the Council, I shall make no more appointments, either for house duty or otherwise. We don't want to get into competition with Plainfield or any other place. The department as it stands now was put in under strenuous conditions and we've got to crawl before we jump. I think two men are able to do the work in the house despite the fact that the ordinance calls for three; if the two men think the work is too much let them complain."

At this juncture the mayor grasped the opportunity to take a "shot" at the officials who have been passing out wierd statements to an overzealous reporter about the "inefficiency" of the department, "the deplorable condition of the alarm system" and the "men at headquarters being dissatisfied with the way the department is run."

"If there is anything wrong with the department," said the executive, "there is a time and place to discuss it. There is a committee which oversees its affairs and the street is not the place to air views. We don't want this friction—there is no kick coming from the Mayor and Council and if the companies are dissatisfied let them present the names of competent men for appointment."

Chief Woolston replied that the brunt of complaint fell on him and that he had all sorts of difficulties with the men but that "he was willing to take it all for the taxpayers."

Following the meeting, a majority of the Councilmen held a short indignation session at which they openly expressed regret that such stories as had been given out had made their way into the columns of another paper. They were unanimous that erroneous statements of this nature worked harm to the community and that officials or firemen had ought to think carefully before giving them out. As Borough Electrician Searing expressed it, "because a box failed to work Saturday, the whole system was condemned."

Dog Owners in Panic.

Dog poisoners have thrown the owners of canine pets and house guardians in New Market into a panic. It is reported that ten dogs have been poisoned fatally in a week, and others have been sickened to the verge of death. Dog owners have taken to keeping their animals tied in the house, and allowing them to exercise only from the end of chains. From the ruthlessly indiscriminate way in which the poisoners worked it is suspected that boys are at the bottom of the crimes.

Will Repeat Entertainment.

The social committee of the Epworth League of the First M. E. church has prepared a fine programme for the monthly social to be held in Vincent chapel, Friday night. The programme will be a repetition of the one given last month, which was greatly enjoyed, with instrumental and vocal selections and readings. Refreshments will be served. Miss Helen Whitney is chairman of the committee, and a good time is assured all who attend.

Hope Chapelites Plan a Fair.

The Ladies' Aid Society of Hope chapel has planned to conduct a fair on December 13, 14 and 15 for the benefit of the organ fund. It will be one of the most pretentious undertakings of the season at the chapel. The society will be assisted in its efforts by the Men's Club.

STOKES VIEWS ELECTION

Points Out Facts Following Results of a Week Ago.

INDEPENDENT FACTORS

State Republican on Popular Side for Assembly—South Jersey Is Solid.

Trenton, Nov. 13.—Governor Stokes, who has been frequently asked for an expression of opinion as to the results of last Tuesday's election, broke the ice for the first time yesterday, when he expressed his opinion in the following authorized statement:

"Election returns are apt to be interpreted, according to the individual point of view. There are two significant facts, however, in connection with last Tuesday's result. South Jersey has stood solidly Republican and the State is Republican on the popular vote for Assembly.

"This, too, in spite of the fact that the Democratic majorities in Passaic, Hudson and Essex were abnormal, and probably reached their high water mark. There are numbers of Republicans in those counties who, regardless of issues, voted the Democratic ticket because of local dissatisfaction. These men are still Republican and believe in the party and its policies.

"It is evident, therefore, that New Jersey is safely Republican on State or national issues, with a proper recognition of the independent vote which the Republican party must always accord. The independent element is and always has been a determining factor, and it is the influence of this vote that has raised political standards and ideals in our State.

"I believe that party policies should be framed with due consideration to the independent voters, not because they are independent voters, or as a matter of political expediency, but because as a rule their principles are right.

"Notwithstanding the prosperity and excellent business conditions prevailing, there is an undoubted spirit of unrest and disquiet pervading the country. This grows out of conditions for which neither the Republican nor the Democratic party is responsible. There are ills that grow with the growth of civilization.

"The great corporate and industrial enterprises that have developed our trade and commerce and have made this country what it is, beget a spirit of greed and ambition that is too often forgetful of the rights of the public at large.

SENATOR JOHN KEAN'S VIEWS OF SITUATION

DRYDEN MUST LOOK TO SOUTH JERSEY —PLENTY OF OTHER GOOD MEN.

Senator John Kean, Mr. Dryden's colleague, in an interview, yesterday, after saying that he believed John F. Dryden would be successful if South Jersey remained loyal to him, declared that Mr. Dryden, however, could not expect much from North Jersey after the result of last Tuesday's election, and must base his hope on the other part of the State. Senator Kean remarked he could not see how Governor Stokes could be a candidate, as there was a clause in the State Constitution which acted as a barrier to his candidacy.

This clause, however, would not have any bearing on his eligibility with the United States Senate if the State Legislature saw fit to elect him, but it would be a doubtful question if the Legislature would deliberately vote to override a part of the Constitution which debars the Governor from being a senatorial candidate while holding his present office.

When Senator Kean was asked who, in his opinion, would be the candidate if it was not Stokes or Dryden, he shrugged his shoulders and smiled and remarked: "Oh, there are others who are eligible and I have no doubt could satisfactorily fill the bill.

"Personally, I would like to see Senator Dryden re-elected, but he has a hard fight on his hands, and as I said before, it altogether depends on the strength he shows in South Jersey, whose legislative representatives hold the key to the situation."

Will Canvass the Vote.

Senator Ernest R. Ackerman was among the Senators named yesterday by Governor Stokes to canvass the result of last Tuesday's election. The others named are Senator Bradley, of Camden; Senator Minch, of Cumberland; Senator Minturn, of Hudson, and Senator Cornish, of Warren.

INJUNCTION MIGHT DEFEAT GOV. STOKES

MR. REED SAYS SECRETARY OF STATE MIGHT NOT ISSUE CERTIFICATE.

Even should the Legislature override the constitutional barriers and select Governor Stokes for the United State Senate, it would be possible that he could not get his necessary credentials such is the opinion of Charles A. Reed, former president of the Senate. The Senator says that the Governor might perhaps be estopped from procuring the required certificate from the Secretary of State through recourse to law. An injunction he believes might issue in such case and the proceeding would effectually debar the Governor-Senator from appearing at Washington.

Mr. Reed was seen by a reporter yesterday. "Suppose," asked the newspaper worker, "that in spite of the constitutional declaration that the Governor shall not be elected by the Legislature to any office under the government of the United States, the Legislature should elect Governor Stokes, what, if anything, could be done to prevent him taking his seat?"

"When an United States Senator is elected," said Mr. Reed, "the Secretary of State or other proper officer, issues to him a certificate of election. This certificate he presents to the United States Senate as his credentials. It might be possible to obtain from the chancellor an injunction forbidding the Secretary of State from issuing such a certificate.'

"I do not know of any precedent for such an injunction," he continued, "but it seems reasonable that some method of enforcing the Constitution could be devised by the courts." Mr. Reed declined to make

RETURNS INCOMPLETE; CANVASSERS ADJOURN

SOME PLAINFIELD ELECTION OFFICERS BUNGLE UP THEIR WORK.

The Union County Board of Election and Registry commenced yesterday its work of canvassing the vote at last Tuesday's election. Owing to the failure of the officers in several election districts, including Plainfield, to make full returns, the board was unable to complete its work. It will probably be next Tuesday before the official count is announced.

The Congressional vote in the First district of the Second ward, was not filed yesterday, with the other returns, and another error detected was that the board had tabulated the total registered vote for the total vote at the election. The county board has since received the Congressional vote and the other correction has been made.

In the First district of the Fourth ward the tally sheet did not show the total vote polled.

The board in the Fourth ward of Rahway is sadly mixed and it has been summoned to appear before the county board at 10 o'clock tomorrow morning to explain maters. The returns show that James E. Martine received 169 votes and that 169 Independent Democratic tickets were polled. This together with the vote given the other candidates would show 100 more ballots than were really cast on Tuesday.

The board in one ward at Summit and in two wards at Elizabeth failed to make complete returns. In one of the Elizabeth wards the election officers locked up all the statistics in the ballot box and changed the combination. The county board will resume its labors this afternoon.

MICHAEL HUGHES.

Died Yesterday at His Daughter's Home In His 76th Year.

Following an illness of some duration from chronic gastritis, Michael Hughes, an old resident of the city, died at the home of his daughter, Mrs. John J. Kenney, of East Second street, yesterday afternoon. He was born in Ireland seventy-six years ago bu tcame to Plainfield when he was a boy and always remained here. He was a member of St. Mary's church and in the early days of the parish was one of its most energetic supporters. Beside Mrs. Kenney, he leaves a son, Thomas Hughes, of East Second street, the well known photographer.

The funeral will be held at St. Mary's church Thursday morning and interment will be in St. Mary's cemetery.

Lectured on Scicily.

John M. Whiton gave his lecture on Setelly before the Men's Club of Grace P. E. church last night. He showed about seventy-five slides. The attendance was large.

—Daily Press want ads. pay.

SLAPS HUSBAND'S FACE

Mrs. Olive B. Dunn Resents Alleged Insult With Vigor.

IN A BARBER SHOP

Then She Has Him Arrested—Is Suing For a Divorce and Wants His "Scoffing" Stopped.

Mrs. Olive B. Dunn, who is suing her husband, Wesley J. Dunn, for divorce, on the ground of extreme cruelty, appeared against him in the City Court this morning to press a charge of disorderly conduct. The charge grew out of an encounter between the two at Alfred Seidel's barber shop, Park avenue, Saturday night, in which Mrs. Dunn slapped her husband's face before the usual Saturday night barber-shop crowd.

Mrs. Dunn alleged that, as she passed the barber shop, her husband put his head outside the door and said, loud enough for everybody to hear, "That's the cat." She went on at that time, but her anger over the alleged remark led her to return in a few minutes with her mother. She went into the shop and walked swiftly to her husband. "You'll call me a cat, will you!" she exclaimed, and slapped him in the face. The smack was heard all over the shop. Then Mrs. Dunn swept majestically out to the arm of her mother.

Dunn testified this morning that he did not use the word cat, or make any reference to his wife as she passed the shop. Dunn drove to the barber shop in one of his father's grocery wagons, and he said the remark his wife heard was called forth by a compliment paid to the horse by one of the men in the shop. Just as she approached the shop this man said the nice thing about the horse. She was passing by, Dunn said, when he remarked, "That's my pet," referring to the horse. He said nothing about cat, he swore, and all the men in the barber shop at the time assured him they were ready to swear he hadn't when his wife retired after the slapping episode.

Judge Runyon sent out for Mr. Seidel. The barber corroborated Dunn's story.

Dunn charged his wife with annoying him persistently. He said she hung about the barn where he worked just to nag him. Mrs. Dunn indignantly denied the charge.

The two exchanged passes all through the hearing. Mrs. Dunn was seconded by her mother, who accompanied her to court. The latter declared Dunn was not even on speaking terms with truth, and threatened to bring the law on him herself. Dunn smiled, and Mrs. Dunh's indignation increased.

"Look at that," she said. "That's the mean grin he always shows. That is why I slapped him."

"Because he smiled?" queried the magistrate.

"Well, he has no right to scoff at me. He has attacked my reputation and made it a matter of talk all over town."

Judge Runyon withheld his decision on the case. He said the charge was evidently brought simply to bring an end to clashes between the two, and he believed it best to let the case rest with the understanding that both sides to the unpleasantness stay away from each other.

Infant's Body Found.

A dead infant, newborn, wrapped in a sheet, was found behind Dr. Frank Clawson's barn, West Seventh street, yesterday afternoon. The police were notified and Dr. C. B. Lufburrow, city physician, was asked to examine it. Death was due to natural causes, but the police began a hunt for the one responsible for the abandonment of the body, which is against the law. The body was taken to Cole's undertaking shop.

His Seventh Natal Day.

In honor of his seventh birthday, Harold Mantz, son of Mr. and Mrs. Elmer Mantz, of Grandview avenue, entertained twenty little friends, Saturday afternoon. The guests enjoyed themselves with games until thoroughly tired and then partook of supper. The table was prettily decorated and was graced in the center by a cake with seven candles. The young host received numerous presents appropriate to the event.

Will Talk on Day Nursery.

Mrs. Charles A. Reed, president of the Plainfield Day Nursery, which is conducted by the City Union, King's Daughters, will give an informal talk concerning the work before the Women's Society for Christian Work at the Seventh-Day Baptist church tomorrow afternoon.

Annual Church Reception.

Rev. and Mrs. George B. Shaw, of Central avenue, will give their annual reception Thursday night at their home to the members and congregation of the Seventh-Day Baptist church.

MILLINERY—Our line of new models for Thanksgiving will be elaborate. We are the acknowledged leaders in this section for styles that are distinctively original and attractive, costing you no more than the ordinary kind.

A.E.FORCE&CO.

"The White Store"

WE GIVE S. & H. GREEN TRADING STAMPS.

The Store that Saves You Money

SALE OF CRIB BLANKETS—We place on sale tomorrow morning 100 plaided Crib Blankets, full size, 45x36. They are $1.00 value, for 49c. Displayed on Aisle Bargain Tables.

THANKSGIVING LINEN SALE.

We have made elaborate preparations to present for your consideration the most exquisite line of Fine Table Linens to be found in this city, at prices unquestionably low for such a fine grade of goods.

NAPKINS.

5-8 Napkins to match these linens at, per dozen, $1.98, $2.25, $2.98, $3.25, $3.98, $4.49 and..... $4.98

18x18 All-Linen Napkins, at dozen..... $1.00

22x22 All-Linen Napkins, at dozen, $1.39, 1.49 and $1.75

Special bargains in 3-4 All-Linen Napkins, value $2.50, for $1.98

LADIES' TOURIST COATS.

$5.98 Handsome Grey Mixtures and Check Effects, tailored in the most modern style.

$9.98 High grade Mixtures and Checks, with velvet collars, and others with velvet cuffs.

$9.00 Black Melton Coats, good heavy cloth with black velvet and braid trimming on collars.

$7.98 Misses' Coats in pretty grey mixtures, yoke effects, with wide straps back and front, set off with fancy buttons.

SUPPLY YOUR WANTS NOW FROM THE ENORMOUS LINEN STOCK SELECTED BY THE "WHITE STORE" FOR YOUR SPECIAL BENEFIT AT SPECIAL SALE PRICES.

72 inch full bleached Table Damask, in four different patterns, yard ..... .50

64 inch All-Linen bleached Table Damask in five handsome patterns; 75c value, for, yard..... .59

Special Bargain in 72 inch fine All-Linen bleached satin finish Table Damask, value 89c, for, yard ..... .75

68 inch extra heavy quality bleached Damask, at yard, ... $1.00

72 inch high grade satin finish full bleached Table Damask, in a variety of the most wanted designs, including the popular Flor De Lis, Rose, Tulip, Calla Lilly, Lilley of the Valley and Dot patterns, at, yard $1.00

Extra quality 72 inch Damask, at $1.25 and $1.50

Elegant designs in Double Damask, satin finish, at yard $1.98

Huck and Damask Towels, in hemstitched and fringe, white and fancy color borders, at, each 25c, 29c, 39c, 49c and..... .59

Plain and Damask Linen Stand Covers, Tea Cloths, Scarfs in all sizes, plain and hemstitched, drawn work and fringed, round, square and oblong Doilies, Tray Cloths, etc.

Special value in Damask Tray Cloths, hemstitched and plain, also open work effects, at 15c each, or 2 for..... .25

LINEN SETS.

Hemstitch and plain hemmed sets, 8-4, 8-10 and 8-12 covers, and 1 dozen Napkins to match, per set, at $4.25, $4.98, $5.50, $5.75, 6.49 and $6.75

Plain Hemstiched Sets and one dozen large size Napkins to match, at, set, $4.98, $6.49 and $6.98

Full line of 8-4, 8-10 and 8-12 Linen Table Covers in hemstitched, plain hem and fringed, at each, 98c, $1.19, $1.49 and up to $4.49

LADIES' TAILORED SUITS.

$12.50 Ladies Suits in grey mixtures and checks, coat satin lined, skirts pleated.

$17.50 Black, Blue and Brown Cheviot Suits, with velvet collars and satin lined coats, full pleated skirts.

$19.50 Black and Grey Mixtures, beautifully tailored coats, satin lined, pleated skirts.

CHEERER & CROWN,

74 and 76 Market Street, Newark, N. J.

NO DEPOSIT REQUIRED.

Three Rooms Furnished Complete for $75.

3 Piece Parlor Suits

VALUE $60 OUR PRICE 40.00

Four Rooms Furnished Complete for $100.

This Sideboard, value $18.00, our price $12

This Sideboard, value $23.50, our price 16.50

EXTENSION TABLES 1-3 OFF,

Value $.600; sale price . 4.00
Valae $9.00; sale price . 6.00
Value $12.00; sale price . 9.00
Value $15.00; sale price . 10.00
Value $18.00; sale price . 12.00
Value $22.50; sale price . 15.00

A Postal Card Will Bring Our Salesman to Your Home to Take Your Order.

We Allow Carfares When Purchases Are Made at Our Store.

THE DAILY PRESS may be obtained from the following Newsdealers and Agents. 10c. a week.

CITY.

Union News Co. .....R. R. Station
J. M. Harper .....411 Park Ave.
E. A. Laing .....149 W. Front St.
A. D. Mallinson..Fourth and Liberty Sts.
Trolley Waiting Room....Watchung Ave.
M. Estil .....111 Park Ave.
Debele & Stahl .....113 Somerset St.
Blaney & Son .....331 Watchung Ave.
T. A. Garthwaite .....212 Watchung Ave.
A. Anderson..West Third St. and Lee Pl.
John Mottley.Cor. E. 3d & Richmond Sts.

SUBURBAN.

Dunellen .....B. Siriski
New Market .....R. Burdick
Bound Brook .....Union News Co.
Bound Brook....D. M. Ross, Trolley Sta.
Somerville .....Jacob Gernert
Westfield ....C. F. Wittke, A. E. Snyder
Westfield .....J. W. Wall
Scotch Plains .....Chas. Elliott
South Plainfield .....Patrick McDonough
Fanwood .....Chas. Elliott
Netherwood .....Blaney & Son

NEWS IN THE SUBURBS.

DUNELLEN AND VICINITY

John Fedderman is so busy with cement walk construction that he is seriously thinking of organizing a company. He has decided ideas as to cement block manufacture that would probably give his work a distinctive place in the business.

Rev. Frank Fletcher will not go into complete retirement after January 1. He does not feel overwhelmed by years, and will continue not only active in the Sunday-school Union work, but will fill pulpits occasionally as a supply.

Rumors of strike on the Central are unpleasant in the ears of borough people. It would not only affect a number of residents directly, but the storekeepers would feel its pinch.

Rev. and Mrs. E. C. Dutcher have moved back into the parsonage, from Mrs. Sarah C. Fisher's boarding-house, where they were staying pending the completion of the improvements.

The Women's Missionary Society holds its annual rally for the cause today. Rev. Dr. Robert Hamill Nassau will speak at the gathering.

The car barns at Dewey Park are rapidly taking complete shape. It is almost certain they will be ready for use January 1.

Mr. and Mrs. Lewis Egan, of Mt. Pocono, have returned home after a week's stay with relatives in the township.

J. Gladstone Smith is rising steadily in his art. He is now make-up man on the Plainfield Evening Star.

Fred Nelson entertained a party of local friends at a rabbit supper in his cafe at Newark last night.

A farmer's institute at Stelton will enliven things in Piscataway one day next month.

Mrs. Jacob Grieb has moved from North avenue to East Front street, Plainfield.

The Y. P. S. C. E. Juniors will be addressed by Rev. Dr. Nassau tomorrow.

Miss Mary Baldwin has returned from a visit to friends in Elizabeth.

Ducks have disappeared from the New Market-South Plainfield pond.

Valentine McLaughlin visited friends in New York yesterday.

Fred Touzeau is steadily regaining his health.

The school board will meet tonight.

PLAINS AND FANWOOD

The several mountain fires which have been raging in the woods for the past week were extinguished by the heavy rain of Sunday. The fire was beginning to spread so that property was endangered along the mountainside.

The tax bills which have just been distributed among the taxpayers have raised a howl. The taxes on some properties have nearly been doubled.

The young people of St. Mary's church, Stony Hill, are arranging to hold a social and dance Thanksgiving eve in the Suburban Club hall.

Mr. and Mrs. Edward L. Hand and Mr. and Mrs. William Hull have returned from a two days' hunting trip at Flanders, N. J.

John B. Stillger, who has been visiting his parents, Mr. and Mrs. Geo. Stillger, has returned to his home in Brooklyn.

Mr. and Mrs. Thomas M. Paff, Sr., have been entertaining relatives from out of town over Sunday.

Miss Josephine Ingram has returned from a stay of several days at her home in Trenton.

Fanwood Council, R. A., holds its semi-monthly meeting tonight in the Library rooms.

SOUTH PLAINFIELD.

Prayer meeting will be held as usual this evening in the church parlors at 7:45 o'clock. Never before have the Psalms been made so interesting to local congregations, as in the masterly way they are explained by the pastor, who has made them his theme at the prayer service each week. Tonight he will explain the Fourteenth Psalm.

Philip Smith will join the Plainfield Opera Company, which will present "The Chimes of Normandy" in the near future. The company practices at the Casino, and between the acts indulges in dancing.

Robert Morrison, who is employed by the Prudential Insurance Co., of Newark, is boarding at the home of William Voorhees while his family is quarantined for scarlet fever.

PERSONAL.

Mrs. Minnie Hance, of Liberty Corner, is visiting friends on Grandview avenue.

Charles Staats, of Brooklyn, has returned after spending several days with friends here.

Michael Hughes, of East Second street, father of Thomas Hughes, is quite ill at his home.

Alfred Compton, of West Front street, who has been living on a ranch in the west for several months, has returned home much improved in health.

Mr. and Mrs. Johnson, of Yonkers, N. Y., have been visiting Mrs. Johnson's parents, Mr. and Mrs. H. C. Compton, of West Front street. They made the trip here in their large touring car.

Mrs. Patrick, daughter of Mr. and Mrs. Martin I. Cooley, of the borough, and wife of Captain Patrick, who is now in the Philippines, is at Muhlenberg hospital under treatment. Her condition is not serious.

Wolff's Furniture

There's None So Good To Be Had On Such Easy Terms!

We sell on such long time, in fact, that the furniture simply MUST be good -- solid -- subtantial -- built to last!

Else where would WE come in? Would you continue to pay if it did not continue to please?

Better investigate. You'll see the saving in buying here.

D. Wolff & Co.

81-83 Market St., Newark.

The Largest Cash or Credit House.

TALKING MACHINES
EDISON OR VICTOR.
HARRY K. LISTER, 161 North Ave.

PUTNAM & DEGRAW.

Children's Sweaters at .....89c, 1.00 and $1.39

Underwear for ladies', gents and children at Very low ptices for Good quality. Also a big line of Winter Gloves.

The MATHUSHEK & SON PIANO CO. of New York.
Salesrooms—310 West Front Street, Plainfield, N. J.

MANUFACTURERS OF
GRAND AND UPRIGHT PIANOS
in various beautiful natural woods, installed with their celebrated Patent Duplex Sounding Board that cannot possibly crack, and without any ribs to loosen. All sizes and case designs, at Lowest factory prices and terms.

Fine assortment of their celebrated full, round, beautiful singing tone, and perfect action.

SMALL "M. & S." UPRIGHT PIANOS, in Mahogany, Walnut, Oak and Ebonized cases, returned from rent, now on sale from $173 upwards.

Larger USED "M. & S." UPRIGHT PIANOS, containing their patent Duplex Sounding Board, from $200 upwards.

Other used UPRIGHT PIANOS—various makes and woods—from $150 upwards.

Used BABY GRAND PIANOS—most liberal reductions from original prices.

USED SQUARE PIANOS from $10 upwards.

Used ORGANS at all prices, from $10 upwards.

Also New UPRIGHT PIANOS of other well-known makes at prices and terms to meet every requirement.

Liberal discount for cash.

TUNING, REGULATING, REPAIRING, RENTING, EXCHANGING.

Our Only Plainfield Salesrooms, 310 West Front Street.

We close daily at 8 p. m., except SATURDAYS at 10 p. m.

I. H. BOEHM

109-111-113 W. FRONT ST. 126 PARK AVE. Tel. 688-J

TRIMMED HATS

All our Trimmed Hats are offered at exceptional low prices, and are trimmed in the very latest styles. The motto of this department is "The Latest Styles, Best Materials, and Lowest Prices."

UNTRIMMED MILLINERY

Our showing of untrimmed millinery is the largest and best ever shown in the city; no other house can show you the assortment that will equal ours, in variety, style and prices.

FLANNELETTE WAISTS

.50 —We are showing the best Flannelette Waist ever offered for the money in black and white checks and polka dots; regular value 69c each.

WOMEN'S SKIRTS

4.98 For the week—Special lot of women's Panama Skirts in black and blue, made in the pleated style; regular value $6.50.

2.49 Special for this week—Special lot of women's Skirts, made of fancy mixtures, cut in the latest style and made up to retail for $3.98.

Fall Line Complete.

Overcoats and Suits

in all the latest styles now on exhibition.

Hats and Furnishings.

SUITS TO ORDER.

Werner's Clothing House,

206 W. FRONT ST.

CHRISTIAN FIELD.

The Union Bible class taught by Rev. D. M. Stearns will meet in the Y. M. C. A. hall this afternoon at 2:20 o'clock.

Rev. J. A. Cubberley, of this city, will have charge of the prayer-meeting at the Park Avenue Baptist church tomorrow night.

The Sunday-school of the Crescent Avenue Presbyterian church, will send its Christmas box to Mr. McCombes, its representative in Minnesota.

Ernest W. Bogart, conjuror and wonder-worker, will appear at the Men's Club meeting in the Congregational church tonight. Refreshments will be served.

Joseph M. Hawkins will lead the Christian Endeavor Society meeting at the Park Avenue Baptist church Friday night. There will be a consideration of temperance topics

Rev. A. E. Finn, pastor of the Park Avenue Baptist church, will deliver an address at the State Sunday-school Association in Somerville, this week, on "The Home Department."

R. B. Tolbert, the supply in charge of the Seventh-Day Baptist church, New York, will exchange pulpits with Rev. George B. Shaw, of the local Seventh-Day Baptist church, Saturday morning.

The Boys' Mission Band, of the Crescent Avenue Presbyterian church will meet in the large parlor of the church Thursday afternoon at 4 o'clock. The subject for consideration will be "Korea."

There will be baptism of children at the Crescent Avenue Presbyterian church on Sunday morning, November 25. Parents wishing to present their children for baptism at that time should communicate with the pastor.

Rev. Hugh Black, M. A., of Edinburgh, will preach in the Crescent Avenue Presbyterian church on Thanksgiving Day morning. Mr. Black came to this country to become a member of the faculty at Union Seminary.

The Christmas committee from the Park Avenue Baptist church Sunday-school is gradually completing details for the annual entertainment. Rehearsal of the Christmas music will soon begin under the direction of Charles L. Lewis.

Miss Ola Bidwell, an entertainer, will appear in Vincent chapel on Thursday night, November 22, at 8 o'clock under the auspices of the Young Ladies' Mission Circle. The entertainment will consist of readings, baritone solos and violin selections.

The monthly meeting of the Ladies' Aid Society of the Park Avenue Baptist church will be held Friday afternoon at 3 o'clock at the home of Mrs. F. T. Ostrom, 748 Carlton avenue. A large attendance is desired as decision will be made at that time regarding the new church carpet.

The Women's Home Missionary Society of the Crescent Avenue Presbyterian church will hold its meeting for sewing in the church parlor Friday afternoon from 2 to 5 o'clock. The society is preparing to send a box of useful articles to a missionary in Kansas before Thanksgiving.

The Women's Foreign Missionary Society of the Crescent Avenue Presbyterian church will meet this afternoon in the chapel. Mrs. Hutton, of New Brunswick, will speak and give an account of her tour around the world in visiting missionary stations. An offering will be received for building the Chinese Home in San Francisco.

The Young People's Association of the Crescent Avenue Presbyterian church will meet Friday night for the Mission Study Classes. The attendance at these classes has shown a most encouraging increase and the influence of them has spread to other churches so that there has arisen a demand to have the story of this work presented in other places.

Photographic Exhibit.

A large collection of photographs possessing superior merit rewarded the many friends who visited the exhibition given yesterday afternoon by Miss Edith Tracy, daughter of Mr. and Mrs. J. Evarts Tracy, at her home on West Eighth street. Miss Tracy's variety of subjects is large and the artistic quality of her work, whether in human likeness or landscape rendered the exhibition a very attractive one. Some of Miss Tracy's best work is in her studies of children whose natural poses and unconscious grace are full of charm. Tea was served by Miss Emily Tracy, assisted by Misses Margaret and Harriet Goddard, Laura and Helen Lovell. The exhibition will continue this afternoon from three to six o'clock.

Mrs. Hall Will Speak.

Mrs. Florence Howe Hall, of Madison avenue, will be one of the speakers at the combined annual fall meeting of the New Jersey State Suffrage Society and the Essex County Suffrage Society, which will be held at the Woman's Club house, Newark, Tuesday, Nov. 27.

Yearly Meeting at Shiloh.

The yearly meeting of the New Jersey and New York City Seventh-Day Baptist churches will be held at the Marlboro church, Shiloh, November 23-26. There will be a large representation from the Plainfield and New Market Seventh-Day Baptist churches.

—Advertise in The Daily Press.

INCORRIGIBLE TWINS TAKEN TO THE REFORM SCHOOL.

The Ten-Year-Old Pair Will Be Kept at Jamesburg Until of Age.

The coal-dust twins, George and Irving Blaney, were taken to the Reform School at Jamesburg Saturday and the authorities of Somerset county are rid of the mischievous pair for some time at least. Their mother appeared against them and told Judge Schenck that when they were home they made life miserable for her. She declared they are incorrigible.

The twins, who are ten years old, are small in stature, and during their confinement for a month in the county jail have been up to all sorts of pranks. They have stood at a window of the jail and screamed for hours at a time, hoping to excite the sympathy of casual passersby; have fought and literally torn the clothing from their backs, and to cap the climax set fire to the jail building by throwing red-hot coals from the corridor stove on mattresses in the cells. The charges of larceny and attempted arson against the boys were dropped, as they would require a trial by jury, and it was thought best to have the youthful culprits placed under the restraining influences of the Reform School as soon as possible.

TWO VILLAGES TO USE ONE $25,000 SCHOOL HOUSE.

Peapack and Gladstone Vote to Jointly Erect a Modern Structure.

Peapack and Gladstone are to have a new school building, which, when completed, will have cost about $25,000. At a public meeting held at Larger Crossroads Saturday afternoon the proposition to construct a modern school house for the joint use of the two villages was voted on and was carried by a majority of the taxpayers of the township of Bedminster voting in favor of it.

County Superintendent H. C. Krebs, of North Plainfield, presided at the meeting and he declared that the purpose was to erect a building with four class rooms on the ground floor and two class rooms and an assembly room on the second story. The township already owns the ground on which the building is to be built and will furnish it with the money derived from the sale of the old building. A ventilating apparatus, approved by the State Board of Education, will be installed in the new structure at a cost of several thousand dollars.

Brooklyn Engagement Announced.

An engagement of interest in Brooklyn and to some friends in this city is that of Miss Ethel E. Gardiner to Harrison Clark, Jr. Miss Gardiner is a sister of Alfred Paul Gardiner who occupied for a short time his house corner of Grove street and Park place.

A Different Oil Heater

Here's an oil heater that's different from any other you ever saw; one that gives intense heat without smoke or smell because equipped with smokeless device, and that is absolutely safe because the wick cannot be turned too high or too low. The

PERFECTION Oil Heater

(Equipped with Smokeless Device)

is very light and can be easily carried upstairs, downstairs—anywhere about the house where more heat is required. Makes warm and cozy the rooms not heated by other stoves or furnace. Heats water quickly. Brass oil fount beautifully embossed. Holds 4 quarts of oil and burns 9 hours. Two finishes—nickel and japan. An ornament to any room. Every heater warranted.

If not at your dealer's, write to our nearest agency for descriptive circular.

The Rayo Lamp is the best lamp for all-round household use. Made of brass throughout and nickel-plated. Perfectly constructed; absolutely safe; unexcelled in light-giving power. An ornament to every room. Every lamp warranted. If not at your dealer's, write to our nearest agency.

STANDARD OIL COMPANY.

THE GREAT 12 ACRE STORE

HAHNE & Co

Newark's Store Beautiful

BROAD NEW & HALSEY STREETS

Lace Curtains

If new curtains are to be hung this season at all, it is certainly advisable to have them up before feast day. Doubtless you are going to have the house looking spic and span—the best you know how to make it look. Why not get the curtain question settled this week? Why not choose from the greatest lines to be found anywhere—the largest variety of styles, qualities and prices?

The Hahne & Co. stocks, always immense, have never been greater than this season.

Irish Point Curtains—The best knownand most popular of all the laces because they are both beautiful and exceptionally serviceable; here in no less than 250 patterns; the designs copied from hand-made laces; sash and long curtains; prices ranging from $2.50 to $25 the pair.

Real Arabian Lace Curtains—Hand-made laces are here in over 90 patterns, all carefully selected; charming for parlors, libraries and for rooms in which mission furniture is used; made in sash and long curtains, 3 to 4 yards long, 36 to 60 inches wide; prices range from $12 to $225 the pair.

Brussels Curtains—Daintiest of all the laces—are shown in no less than 75 designs, and no matter how delicate or heavy the furnishing scheme you can find patterns that will harmonize. Prices range from $4.50 to $75 the pair.

We have these in Sash Curtains as well as full size.

Lacet Lace Curtains—A variety of 70 designs; some for parlors, others for libraries, others for sitting rooms. These have deep, heavy borders and are made in Arabian colors, sash and long curtains; prices range from $6 to $75 the pair.

Ruffled Bobbinet Curtains—Full ruffle, useful in almost any room in the house; at prices ranging from $1.25 to $13.50.

Italian Filet—Hand-made curtains in the largest assortment ever brought to Newark; fully 30 patterns of these very high-class laces are here to choose from. We cannot begin to describe their beauty. Prices range from $20 to $200 the pair.

Nouvelle Effet—Very dainty—something new, white only. 20 patterns here at prices ranging from $2.75 to $15 the pair.

Novelty Curtains in over 150 patterns, good for any room in the house, prices ranging from $2 to $60 the pair.

Colored Madras Curtains in conventional, Cathedral, Gothic and floral designs, in many colors and combinations—beautiful things, many of them; fine for use with mission furniture; prices running from $3.50 to $30.

Nottingham Curtains—*The most serviceable curtains made, largely used, an enormous assortment*—not less than 300 patterns here to choose from; prices run all the way from 50c to $8 the pair.

Renaissance and Marie Antoinette Curtains—Suitable alike for parlors, libraries, living rooms or bedrooms; one hundred designs at prices ranging from $2 to $55 the pair.

Storr's Bonne Femme Sash Curtains—The most elaborate showing to be found in Newark or New York; fully 150 designs to choose from in sizes made to fit any window; prices ranging from $1.50 to $37.50 each.

Russian Laces, $17.50 to $38.

Cluny Lace Curtains for sitting or dining room; $3.50 to $20 the pair.

Dentelle Arabe—Fine imitation of hand-made lace; very heavily corded; very serviceable; in fifty pretty designs; prices $2.50 to $20.

Antique Curtains with scrim or bobbinet center; prices range from $2.50 to $18 the pair.

Egyptian Lace Curtains, $10 to $15 the pair.

Soutache Laces for sash or long curtains for dining room or living rooms—white, ecru, red or green, $3 to $16.75.

BIG SPECIAL AT THE PARIS

FOR A FEW DAYS ONLY.

Black Cheviot all-wool tailor made Skirts, value 6.00, for this sale 2.98

Children's Coats, 4 to 10 years, kersey and mixtures, value 3.00 to 8.00, for this sale . . 1.98

Ladies' Coats, black and colors, great value at 18.00, for this sale 10.98

Lot Ladies' Coats, value 12.00, for this sale 5.98

The Paris Cloak Store

214 West Front St.

90 Per Cent.

Of Headaches

comes from eye strain. Avoid all headaches by wearing perfectly fitting glasses. EXAMINATIONS FREE

STILES & CO

Philadelphia EYE SPECIALISTS.

107 E. Front St.

Every Thursday.

Hours—11:15 a. m. to 1 p. m. and 1:45 p. m. to 4:30 p. m.

Vail

JEWELER AND OPTICIAN

103 Park Ave.,

calls your attention to his

Rimless Glasses.

They Look Good and You See Good.

CHALFONTE

ATLANTIC CITY, N. J.

On the Beach. Fireproof. Always Open.

THE LEEDS COMPANY.

11.2 m-tu-th-f 8Tt

BUY YOUR FURNITURE AT

Powlison & Jones.

149 & 151 East Front St.

Hydewood Park Section.

This new ideal section in the east end of North Plainfield, commanding superb mountain view, is being beautifully laid out with fine avenues paved from curb to curb, sidewalks laid, trees and hedges planted, water, gas and electric lights.

The Company have completed some very pretty modern cottages and have four more about completed that will be ready this month.

Prices ranging from $5,500.00 to $7,500.00. These are bargains and well worth your time to investigate. If you want to build yourself, we have some of the finest sites in Plainfield.

For further particulars write or call at office.

Union County Investment Co.,

J. F. MacDonald, Agent.

149 North Avenue, Rooms 23, 24 and 25, Plainfield, N. J.

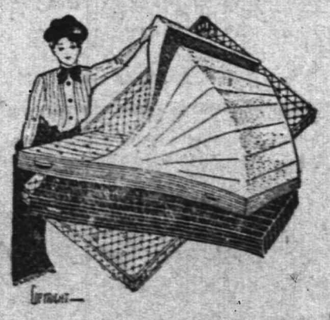

Inside Information

shows that nothing but the most modern and improved renovating methods are employed by us in

RENOVATING MATTRESSES.

We spare neither expense nor pains in insuring you the cleansing of mattresses that make them as fresh and clean as new. Our process destroys germs and insures you a healthy bed to sleep on. Send us a trial order.

Van Camp & Franklin,

Plainfield's Leading Upholsterers and Mattress Makers.

Front and Somerset Street Telephone 485-J

THE summit of achievement in cigarette value has been reached in

MECCA Cigarettes

Extra full oval shape — packed full of clean, mild tobacco with the rich, sweet oriental fragrance. Be sure and try them.

10 for 5 cents

Advertisements

:—FOR—

New York Herald,

World, Times, Sun, Journal, Telegram, American, Brooklyn Eagle

—and—

Newark Evening News

Received at

The Daily Press

AT REGULAR OFFICE RATES.

New Decorated Dinnerware, Porcelain and French China.

CHEAPEST TO THE BEST.

JOS. W. GAVETT,

318 WEST FRONT STREET.

SPORTS HERE AND THERE

GOLF.

Special events will mark the play at the Plainfield Country Club on Thanksgiving Day, and with the play on the next two Saturdays the season will close. Many of the members regret that this is so, but when it is considered that the season starts pretty early in the spring, the schedule is long enough to satisfy most of the players.

The attention of the members of the Plainfield Country Club will now be directed toward the annual meeting to be held in the near future, when officers will be elected and plans laid for next year. No doubt efforts will be made to prevail upon George P. Mellick to take the presidency for another year. He is popular with the members and has rare executive ability not to be overlooked.

The Park Golf Club will also hold its annual meeting within a few weeks to choose officers and plan for next year. The club has had a successful season and will no doubt arrange an attractive schedule for 1907.

As a feeder to the U. S. G. A., conditions having changed since the early days, it is now thought more important for the M. G. A. to build up the smaller clubs and leave it to them, in later years, to become also a member of the national association.

The Country Club of Lakewood's fall tournament on Thursday, Friday and Saturday will close the open competitions of the M. G. A. for the year. The programme is the same as last fall, four sets of sixteen to qualify, and the entries will close with Jasper Lynch, the secretary, on Wednesday evening.

Season cups are now being awarded. At the Englewood Golf Club the prize presented by B. F. Reinmund for the best selected card of the season has been won by E. M. Barnes, with 58. The next best were: Murray Olyphant, 59; Oswald Kirkby, 60; Harry V. Keep, 61; F. Snare, 62, and H. M. Nichols, 62. The handsome autumn cups, the gifts of Arthur J. Billin and J. D. Probst, have also been won out. A. D. Southerland won the Probst cup, and in the final for the Billin cup Harry V. Keep beat S. Vilas Beckwith, by 3 up and 2 to play.

A stag dinner will be held by the members of the Brooklyn and Forest Park golf clubs at the Assembly, 153 Pierrepont street, on Saturday evening, December 1. The committee in charge are V. H. Seaman, W. Fitzerald, C. F. Whitbeck and Sam'l Stark, of the Brooklyn Golf Club, and J. A. Nichol, H. P. Kipp, C. C. Webster, H. D. Seaman and H. A. Warbasse, of the Forest Park Golf Club. The secretary is H. P. Kipp, 51 Quincy street, Brooklyn.

A three day open golf tournament for women will take place on the links of the New Haven Country Club, beginning on Thursday, November 15. Among the leading players who have already entered are the following: Mrs. Sanford, Mrs. Ingalls and Miss Ethel Check, Essex Country Club; Mrs. Lefferts, Mrs. Callan and Miss Mix, Englewood Country Club; Mrs. Clark, Mrs. Park, Mrs. Connor and Miss Hurry, Apawamis Country Club; Miss Shreve, Brae Burn Country Club; Mrs. Rogers, Baltusrol; Mrs. Tiffany, Nassau; Miss Van Ostrom, Watertown, N. Y.; Miss Helen and Miss Catherine Nettleton, Derby, Conn.; Mrs. Roger White, Mrs. H. O. Trowbridge, Mrs. William Shepard, Miss Elsie Trowbridge, Miss Elizabeth Chamberlain, Miss Helen Porter and Miss Edith Barnett, New Haven Country Club.

Alec Smith, of Nassau, the open golf champion of the United States, defeated Alec Campbell, the Country Club professional, by two strokes in their thirty-six hole medal play made over the Country Club course Saturday. Smith played the morning round in 75 and the afternoon round in 73, giving him a total of 148 for the match. Campbell made a 74 in the forenoon and a 76 for the second round, making his total 150. Had the men been playing match play Smith would have won by 2 up and 1 to play.

FOOTBALL.

The North Plainfield High School eleven will play the eleven from the Westfield High School at Westfield, tomorrow. The last time these teams met the borough boys were the victors, by a wide margin. The Westfield boys will probably be prepared for their opponents tomorrow.

Bert Banks, who fractured his collar bone while playing football recently, is able to be out, although it will be some time before he can return to work. The broken bone is mending slowly.

Alis will play Dunellen at the latter place on Saturday and this will probably wind up the season for the local eleven. It has been several years since Plainfield has witnessed so few football games as this season. The withdrawal of the Plainfield High School eleven has had much to do with a loss of interest.

(Other sporting news on page eight).

THE DAILY PRESS.

Home News. Independent in Politics.

A. L. FORCE, Editor and Proprietor.

Published Daily, except Sunday, at 3 p. m.

106 North Avenue. Telephone 61.

Two cents a copy. Ten cents a week. $5.00 a year in advance. Delivered by carrier or by mail. No extra charge for papers mailed to points in the U. S. and Canada.

The Daily Press has the most complete carrier and mail service of any paper in the metropolitan district.

Any subscriber failing to receive a single issue will confer a favor by notifying the business office.

Advertising rates mailed on application.

Copy for Change of Advertisements to ensure change the same day must be at the office by 9 a. m.

Plainfield, N. J., November 13, 1906.

As an exchange remarks, it is up to Senator Colby to revise his opinion of Senator Ackerman.

There's a little man over in Morris county who would make a first rate Governor. His name is Thomas J. Hillery. Ever hear of him? Well, you are going to—mark that.

Unless we mistake not, Everett Colby is now thirty-three years of age. The Constitution of the United States says, as every school boy knows, that one of the qualifications for election to the Senate is that the candidate be thirty-five years of age. Under such circumstances why should ready letter writers spend their efforts over "suggesting" Mr. Colby for that office?

If there are men who want the office of United States Senator other than Mr. Dryden, why didn't they have the courage to appeal for the support of the people at the primaries?—Trenton State Gazette.

Good men do not spend their time office-hunting; they are not vainglorious and politically egotistical. As a great statesman once said, "The office should seek the man, and not the man the office."

MORE LEHIGH YARDS AT SOUTH PLAINFIELD

BIG TRACT OF GROUND BEING GRADED FOR TWENTY ADDITION TRACTS.

The recent purchase of a big wood lot back of the South Plainfield station, has given rise to the story that the Lehigh Valley Railroad is to add another freight yard to its trackage at that point. The new property has been stripped of its trees and they have been cut into ties and cord wood, the later intended for sale. Laborers are now at work grading the ground and it is declared that twenty tracks will be laid, the reception and discharge of freight at that point having increased to such an extent that additional facilities have become absolutely necessary.

South Plainfield is one of the most important freight stations on the line from Mauch Chunk to Jersey City and it is rapidly growing through the railroad's efforts. The constant switching and drilling is not liked by the residents, however, as the noise at night is not conducive to sleep and the company has paid no heed to complaints about unnecessary whistling and shouts of trainmen.

THE OFFICIAL VOTE IN MORRIS COUNTY ANNOUNCED.

Figures Show That Republicans Fell Behind Totals of 1904 and 1905.

Morristown, Nov. 13.—Morris County Board of Elections met at the courthouse yesterday and canvassed the returns of last Tuesday's election. The official returns are as follows:

For Congress—Fowler, Republican, 6,253; Martine, Democrat, 4,730; Vaughan, Prohibition, 299; Whitesell, Socialist, 327. Fowler's plurality over Martine, 1,463.

This shows a falling off in the Republican vote. In 1904 Fowler carried the county by 2,960. The total vote this year is about the same as last year, being around the 11,000 mark. In 1904 the vote was about 14,000.

Change in Date for Oratorio.

William E. MacClymont, organist and choirmaster at Grace church, announces that his choir will render Gaul's "Holy City," on Tuesday night, November 20, at Grace church, instead of Thursday night, November 22, as previously stated.

ARE WE GETTING YOUR BUNDLE ?

Our Domestic Finish on Shirts, Collars and Cuffs cannot be approached by any other laundry in Plainfield.

American Steam Laundry

H. W. MARSHALL, Proprietor.

'Phone 210-R. 122 East Front St.

ANNUAL Financial Statement OF THE Board of Education, Plainfield, N. J.,

For the Year Ending June 30, 1906.

RECEIPTS.

July 1, 1905, Balance on hand:		
General Fund	$11,760 53	
New High School	57,919 57	
New High School Laboratory Account	2,000 00	
Library	107 04	
		$ 71,787 14
District tax received from the Collector of Taxes:		
Arrears for year 1899.	$ 2 28	
Arrears for year 1900.	2 24	
Arrears for year 1902.	22 60	
Arrears for year 1903.	189 83	
Arrears for year 1904.	4,226 63	
	$ 4,443 58	
Current year 1905	65,596 92	
	$70,040 50	
Interest on arrears of tax	644 61	
	$70,685 11	
Division of Martin Act tax from City Treasurer	512 08	
		$ 71,197 19
State tax received through the Custodian of School Moneys:		
Apportionment from $916,839 52 Fund	$ 8,651 79	
Apportionment from $200,000 00 Fund	1,711 29	
Apportionment from 90 per cent. Fund	13,752 38	
Apportionment from 10 per cent. Fund	1,497 23	
		$ 25,612 69
Tuition (non-residents)		1,591 80
Interest on balances, General Fund	$ 464 71	
Interest on balances, New High School	730 85	
Interest on balances, New High School Laboratory Account	25 31	
		$ 1,220 87
Library Account		398 14
Proceeds of notes discounted in anticipation of taxes		8,300 00
Sundry account		140 88
From sale of property Sixth St. and Central Avenue		7,500 00
Gift of George L. Babcock for New High School Laboratory		2,000 00
From State of New Jersey for Manual Training Account	$ 3,800 00	
Transfer to Manual Training Account	3,800 00	
		$ 7,600 00
Proceeds from sale of Bonds issued by city for furnishing New High School	$13,000 00	
Premium on sale of bonds	178.75	
		$ 13,178 75
		$210,527 46

DISBURSEMENTS.

Salaries.		
Teachers	$61,060 34	
Clerk and Janitors	8,551 52	
Medical Inspectors	400 00	
	$70,011 86	
Fuel	2,308 91	
Lighting	360 11	
Running School Expenses		$ 73,680 88
Stationery Supplies	$ 199 20	
Printing	516 60	
Insurance	467 33	
Music	110 92	
Furniture	1,303 88	
Incidentals	994 57	
General Supplies	2,031 89	
Repairs	9,999 02	
Interest on Indebtedness	1,890 00	
Bonds retired	4,000 00	
Payment account mortgage	1,000 00	
Payment notes at bank	8,200 00	
Library Account	297.75	
Text Books and School Supplies	3,960 59	
Water Service	604 03	
Telephone service	310 00	
Removal ashes	120 00	
Freight and Cartage.	280 08	
Expressage	71 84	
Rental	510 00	
Interest on loans at bank	70 18	
Flags	27 36	
Assessment	94 90	
Counsel fees	200 00	
Tuition	24 00	
Transfer of Manual Training Account	1,500 00	
		$ 38,884 14
		$112,565 02
New High School Account		58,671 42
Sixth and Central Avenue		187 50
New High School Furnishing		12,561 97
New High School Laboratory		2,766 86
Manual Training		2,253 70
		$189,005 57

June 30, 1906, Balance on Hand:

General Fund	$ 6,267 45	
Martin Act	512 08	
6th and Central Ave.	7,312 50	
New High School Furnishing	617 68	
New High School Laboratory	1,258 45	
Manual Training	5,346 30	
Library	207 43	
		$ 21,521 89
		$210,527 46

New High School Account.

RECEIPTS.

July 1, 1906, Balance on Hand	$ 57,919 57
Interest on balances	730 85
Sundry	21 00
	$ 58,671 42

DISBURSEMENTS.

John Abbott & Son	$41,576 00	
Den. J. Galbraith	3,800 00	
George J. Tobin	9,009 22	
Allen B. Laing	1,350 00	
Herbert D. Hale	1,536 38	
S. Homer Woodbridge	399 82	
Transfer to Manual Training Account	1,000 00	
		$ 58,671 42

MARTIN ACT ACCOUNT.

RECEIPTS.

From sale of taxes	$ 512 08
July 1, 1906, Balance on hand	$ 512 08

Lincoln School Building Account.

RECEIPTS.

From apportionment of tax	$ 695 62

DISBURSEMENTS.

Transferred to General Account for account of loan	$ 695 62

New High School Furnishing Account.

RECEIPTS.

From sale of bonds issued by the city for furnishing the new High School	$13,000 00	
Premium on sale of bonds	178 85	
		$ 13,178 75

DISBURSEMENTS.

Furniture	$11,261 07	
Transferred to Manual Training Account	1,300 00	
June 30, 1906, balance	617 68	
	$12,561 07	
		$ 13,178 75

New High School Laboratory Account.

RECEIPTS.

July 1, 1905, balance on hand	$ 2,000 00	
Gift from George L. Babcock	2,000 00	
Interest on balance	25 31	
		$ 4,025 31

DISBURSEMENTS.

Furnishing laboratories	$ 2,766 86	
June 30, 1906, balance on hand	1,258 45	
		$ 4,025 31

Manual Training Account.

RECEIPTS.

Transferred from general fund account	$ 1,500 00	
Transferred from new High School furnishing account	1,300 00	
Transferred from new High School building account	1,000 00	
From State of New Jersey	3,800 00	
		$ 7,600 00

DISBURSEMENTS.

For furnishing	$ 253 70	
John Abbott & Son	2,000 00	
	$ 2,253 70	
June 30, 1906, balance on hand	5,346 30	
		$ 7,600 00

Sixth and Central Avenue Property Account.

RECEIPTS.

From sale of property	$ 7,500 00

DISBURSEMENTS.

Commission on sale of property	$ 187.50	
June 30, 1906, balance hand	7,312 50	
		$ 7,500 00

ASSETS.

July 1, 1906, Cash balance on hand	$21,521 89	
Arrears of tax	5,421 98	
Sites, Buildings, Furniture, etc.	337,500 00	
		$364,443.87

LIABILITIES.

Outstanding accounts chargeable to current year	$ 1,676 04	
Coupon Bonds at four per cent.	24,000 00	
Bond and Mortgage at four and one-half per cent.	17,000 00	
Bonds issued by the city for building new High School	123,000 00	
Bonds issued by the city for furnishing new High School	13,000 00	
		$178,767 04

Respectfully submitted,
J. B. PROBASCO, President.
E. T. WOODHULL, Secretary.

Audited by Suffern & Son.
Certified Public Accountants.

First McIntyre Chamber Music Concert

Casino, Friday Evening at 8.30.

Mr. JOSEPH McINTYRE, Pianist.
Mr. VLADIMIR DUBINSKY, Cellist.
Mr. SIGMUND CULP, Violinist.
Mr. PAUL DUFAULT, Assisting Vocal Artist.

Course tickets procurable by addressing Joseph McIntyre, 1308 Watchung Ave. Tel. 386-J.
Single concert tickets on sale at Armstrong's, Park Avenue. 11 13 3

W. CLAASSEN
BARBER
Removed from 311 to 211 Park Ave.

The Woodhull & Martin Store.

BUTTERICK PATTERNS FOR NOVEMBER.

Fall and Winter Garments for Women.

Attention is directed to our splendid stock of **Suits, Coats, Skirts and Waists** for fall and winter wear.

The characteristic features of all our garments are reliable materials, the best tailoring, correct styles and moderate prices.

Women's Long Coats in all styles from **$6.00** to **$25.00.**

Women's Suits, in black, grey, blue and checks, from **$10.00** to **$60.00.**

Women's Skirts, of voile, unlined, at **$9.50.**

Women's Skirts, with silk drop, full pleated, from **$14.50** to **$22.50.**

Women's Skirts, of Panama, from **$4.98** to **$15.00.**

Women's Jumper Suits, of serge and foulard, from **$7.50** to **$16.00.**

Crepe de Chine Waists, in evening shades, trimmed with Irish Point and real Valenceienes lace, **$14.00.**

Figured Net Waists, for evening wear, from **$7.00** to **$10.00.**

Black Chiffon and Net Waists, very handsome, from **$16.50** to **$22.50.**

Plaid Silk Waists, the very newest colorings, from **$6.50** to **$14.00.**

An elegant line of fine **White Lawn and Madras Waists,** beautifully trimmed, at **$1.00, $1.50** and **$1.98.**

MORE "TEDDY" BEARS.

We have just received another shipment of the famous "Teddy" Bears, in brown and white; the kind that grunt, **$1.00, $1.50, $2.25, $2.98, $6.00.**

Muncy Blankets are renowned for their good qualities, made from the best long threaded California wool, which is thoroughly combed and free from specks and impurities. The wool is shrank before it's made into blankets and the border colors are absolutely fast. The prices are as low as you'd pay for the poor kinds.

The Elderdown, full 10-4 size, for **$2.50.**

The American Beauty, full 10-4 size, for **$4.25.**

The Orange Blossom, full 11-4 size, for **$5.50.**

Fancy Sanitary Grey, 10-4 size, **$3.98;** 11-4 size, **$4.48.**

Furniture for Thanksgiving at Special Prices.

SIDEBOARDS

At **$12.98, $14.50, $16.50, $19.75, $24.50, $26.50** and up to **$45.00.**

DINING TABLES

At **$6.50, $8.50, $10.98, $12.98, $14.98, $16.50** and up to **$39.50.**

CHINA CLOSETS

At **$14.98, $16.98, $18.98, $20.98, $22.50** and up to **$48.50.**

DINING CHAIRS

At **$1.25, $1.50, $1.75, $1.98, $2.25, $2.50** and up to **$4.98.**

DINNER SETS

In American and English Porcelain, German & French China. Full 100 piece sets in an elegant assortment of stock patterns at $9.98, $10.50, $10.98, $13.50, $14.98, $16.98, $19.50, $29.75.

The above are all open stock patterns and you can make up sets to suit yourself.

The Lindsay Light

will turn a dark and dingy room into a bright and pleasant one.

Lamps complete, exactly like cut with burner, mantle and shade, at **85c.**

The famous Lindsay Light Mantles, at **18c** and **25c.**

Look at

Peck's Goods.

They will please you.

Lace Curtains and Portieres AT BARGAIN PRICES.

This offering represents the most desirable goods and extraordinary prices prevail. The assortment includes all the regular lace effects in Nottingham, Irish Point, Nets, also dainty ruffled Muslins. Swisses by the yard.

PORTIERES.

Largest assortment ever shown, including desirable draperies. You get the very rich plain effect of the expensive kind at the prices that will surely please you.

Our rod and pole stock is at its best, including attachments and brass goods for hanging draperies on hand.

Now is the time to fit up the house for Thanksgiving.

Shirley & Johnston
BABCOCK BUILDING.

$4.00 **$4.00**

The young fellows' Shoes that have the call with us just now.

VAN ARSDALE'S,
127 East Front St.

New Plainfield Theatre.

Plainfield's Popular Play House.
Playing all the Leading Attractions.
W. J. CUNIHAN Proprietor and Manager

Thursday, Nov. 15—Mat. and Night, The original fight pictures
GANS AND NELSON.
Prices—Matinee 25c, 35c. Night 25c, 35c, 50c.

One Night Only—Friday, Nov. 16—Charles Frohman Presents William Collier
In the New Comedy in Three Acts,
CAUGHT IN THE RAIN.
By Grant Stewart and Wm. Collier.
PRICES—25c, 50c, 75c, $1, $1.50

Saturday, Mat. and Night, Nov. 17, Funny Felix Haney in The Big Rural Success,
When The Harvest Days Are Over.
PRICES—Mat. 25c, 35c. Night 25c, 35c, 50c and 75c.

Monday, November 19.
Enormous Triumph
THE CHOIR SINGER
A True Story of Rural Life. Abounding in Humanity, Bubbling over with Joyous Comedy.
PRICES 25c, 35c, 50c, 75c.

Enormous Profit in Squabs

There is more than FOUR TIMES MORE MONEY IN SQUABS than in chickens with less than ONE-THIRD original outlay!

Being small and hardy, they can be raised easily with little cost in any disused shed, out-house or loft, and can be tended out of business hours.

DEMAND ALWAYS EXCEEDS SUPPLY—you can sell at your own door for as high as $1.50 a pair all you can raise, and they GROW TO MARKETABLE SIZE IN FOUR WEEKS.

How to start, how to fit your breeding pen, how to feed, and how to sell told in SQUAB RAISING FOR PROFIT AND PLEASURE, by K. Alexander.

Sent postpaid upon receipt of $1.00.

Address—KARST & KARST, Dunellen, New Jersey.

ADOLPH BRANDT,
(Successor to LeVine)
121 WATCHUNG AVENUE.
Clothing Cleaned, Pressed and Altered. Satisfaction guaranteed. Prices reasonable. Give me a trial order. Six years with M. Weinberger. 11 6 tf

Wm. Jeffery 136 Park Ave.

This office can supply some attractive first mortgage loans bearing interest at 5 and 6 per cent. in small and large amounts. Will be pleased to have those with money to loan on such securities, communicate with us.

William Jeffery,
JEFFERY BUILDING,
136 Park Avenue, Plainfield, N. J.
'Phone 44.

NOTICE.

Notice is hereby given that under the provisions of an act of the Legislature of the State of New Jersey, entitled "An Act concerning Savings Banks" approved May 2, 1906, and as directed by a resolution adopted by at least three-fourths of all the managers of "The Dime Savings Institution of Plainfield" at a meeting of the Board of Managers held at its banking rooms, November 5, 1906.

It is the intention of the Board of Managers of "The Dime Savings Institution of Plainfield" to apply to the Commissioner of Banking and Insurance for leave to change the name of said "The Dime Savings Institution of Plainfield" to the "Plainfield Savings Bank."

Dated, Plainfield, Nov. 5, 1906.

William F. Arnold, President.

James C. Pope, Secretary. 11-7-4wk

The Howard Watch

is the parent of all American made watches, and since 1842 has maintained its reputation for unerring accuracy. Let us tell you about them.

TAYLOR & CO.,
Watchmakers and Jewelers.
152 North Ave., Plainfield, N. J.

AN EASY WAY

to pay your bills is to settle them by check. This check when returned to you is the best receipt that you can have.

Your check book also serves as an excellent cash book, and there are many other advantages which can not be appreciated until you have had a bank account.

3 Per Cent. Interest on Satisfactory Balances

CITY NATIONAL BANK

HOT AIR

Furnished at Reasonable Cost.

We will install a steam or hot water heater, hot air furnace, heating stoves or kitchen range at prices consistent with quality of goods used.

We make a specialty of heating stoves and ranges—they are very attractive this season and will bear inspection.

OIL HEATERS—Just the thing for cool mornings and damp days.

WASHING MACHINES—Have you used the "Paragon?" It sells for $8 and it does the work.

Hardware and Housefurnishings.

A Complete Stock.

A. M. Griffen, 119-123 East Front Street. Tel. 6-J.

IF YOU ARE LOOKING FOR TRUNKS, SUIT CASES OR BAGS CALL AT

O. M. DUNHAM'S, 129 Park Ave.

TRUNK STRAPS—ALL SIZES.

Our Hot Water Bottles Are Guaranteed

The Hot Water Bottle has passed the stage of luxury—it is essential in every home.

Our Hot Water Bottles are good thru and thru—We guarantee them. Don't you need one?

Sizes from ½ pint to 4 quarts. Prices

50c to $1.50.

L. W. RANDOLPH,
The City Pharmacy,
143 West Front St.

WORKHOUSE FOR COUNTY; CHARITY WORKERS' SCHEME.

Idea Is To Put Union Co. "Rounders" At Hard Labor for Punishment.

Mrs. J. Kirtland Myers, Henry M. Maxson, Hugh F. Fox, from this city, and Rev. Dr. Mott, Mrs. A. N. Trimble and Rev. J. R. Atkinson, of Elizabeth, were among those who attended the meeting of the Union County Committee of the State Charities Aid Association of New Jersey, held at the home of Mrs. Williamson in Elizabeth, on Thursday, November 8.

In the absence of Mrs. Tiffany, the chairman, Rev. Dr. Mott presided. The chief discussion entered on the establishment of a workhouse in Union county for men and women sentenced for short terms, the "rounders" which is one of the hardest problems with which the charitable socities have to deal, inasmuch as during confinement of such persons their families are thrown upon the community for maintenance.

It was proposed to establish workhouses, where work shall be so hard and comforts so few as to cause the place to be dreaded. Last spring a pamphlet by Dr. Mott on this matter was widely circulated in the county. Letters were read from judges and others expressive of hearty approval of the plan proposed.

Mr. Fox offered a resolution that the Board of Managers of the State Charities Aid Association be requested to appoint a committee to investigate the cost of a workhouse and put the plan into effect of dealing with short term offenders. It was also reported that a sub-committee with Miss Emma L. Adams, chairman, had been appointed to ascertain if it were possible to adopt the present traveling library system to the needs of the penal institutions of the State. The result was the passage of an Act by the Legislature empowering the State Travelling Library Commission to engage in such work. The close of the session prevented the making of the needed appropriation for the purpose, but Senator Ernest R. Ackerman had assured the committee that it would be made during the coming winter session.

RR. TAX CONSTITUTIONAL.

Supreme Court Hands Down Opinion Upholding It.

The Supreme Court at Trenton handed down an opinion yesterday declaring the Duffield Railroad Tax act, providing for taxation of second class railroad property at lacal rates, to be constitutional. The opinion was on the appeal of the Central Railroad from a decision of the State Board of Equalization of Taxes refusing to review the assessment against the railroad by the local board of Newark.

The act under which the Republicans of Hoboken began their "Lexow" investigation was declared constitutional by the Supreme Court. The act was passed in 1879 and amended in 1898. Efforts at similar investigations in Trenton and Atlantic City were nulled pending this decision on Hoboken's appeals.

Eugene M. Laing, of the real estate firm of Leifke & Laing, is ill at Truell Inn.

A MATTER OF HEALTH

ROYAL

BAKING POWDER

Absolutely Pure

A Cream of Tartar Powder, free from alum or phosphatic acid

HAS NO SUBSTITUTE

PIONEERS OF WOMAN SUFFRAGE MOVEMENT

PAPERS ON LUCY STONE AND LUCRETIA MOTT AT LEAGUE MEETING.

The Equal Suffrage League of Plainfield and North Plainfield was entertained by Mrs. Isaac L. Miller, of Watchung avenue, yesterday afternoon. Interesting papers were read on two of the pioneers of suffrage, Mrs. Lucretia Mott, a charming Friend of culture and distinction, and Mrs. Lucy Stone, who was at one time a resident of Orange.

Mrs. Stone was the first speaker who really stirred the nation's heart on the subject of women's wrongs, and to her force, energy, personal magnetism and remarkable voice the women of today owe more, perhaps, than can be realized. For instance, when Lucy Stone graduated from Oberlin College she was told that she might write her essay but that one of the professors must read it for her, as no woman could speak in public. Thereupon, Lucy Stone, having already acquired distinction as an orator in her debating society, declined to write her essay and, later, justified her action by her ability to control and fascinate large, and sometimes hostile, audiences.

In the discussion which followed the papers, one of the interesting points brought out was the sympathy and accord which existed between these gifted women and their devoted husbands. Following the discussion, tea was served and a social was enjoyed by the members and their friends.

The next meeting will be held at the home of Mrs. Tomlinson, of East Seventh street.

SANITARY SEWER ORDINANCE THROUGH TO THIRD READING.

Southside Improvement to Be Adopted Finally Next Month.

No one being present to speak for or against the proposition to extend the sanitary sewer system on the southside of the city and install a pumping station on land to be acquired on Randolph road, the Common Council last night adopted the ordinance calling for the improvement. After adopting the ordinance on first and second readings it was ordered engrossed and advertised. It will come up for final adoption at the December meeting.

As stated before, this extension to the sewer system is planned to take care of the southside of the city which cannot be sewered by gravity. The contract for the sewer work has been awarded to Peter Morgan, of Poughkeepsie, N. Y., and Warren B. Travell, of this city, has received the contract for installing the pumping station, which will be of the Ingersoll-Rand Company patent.

It is now so late in the season that the work will probably not be started before next spring, as bad weather would be likely to interfere with its progress if commenced now. This sewer will cover a wide area on the southside of the city, something which has been needed for a long time.

DISTRICT COURT.

Dunham Grocery Company Gets Decision Over Paul Nachtwey.

Judge Newcorn went through the District Court calendar repadily this morning. Six cases were disposed of.

In Smith against Barrett & Stries, on contract, the plaintiff was awarded $23.88; judgement for $164 for the plaintiff in Harris against Miner; judgement for $68 in the case of Beck against Miner, on contract; judgement for the plaintiff for $64 in Staats against Grant, on contract; judgement for possession in the case of Ivenly against Applegate, landlord and tenant. Decision was reserved in the case of Hezekiah Hand against Charles Gould, of Cranford, on replevin.

In the case of the Dunham Grocery Company against Paul Nachtwey, decision on which was reserved two weeks ago, the court awarded the plaintiff $64.33. The case was tried once before and won by the defendant, but the latter's counsel consented to a retrial as a matter of courtesy to the other side, which claimed that undue advantage had been obtained in the preparation of the case. The action will probably be carried up.

The case of the Siche Gas Company against W. W. Warnock, which tangled a jury hopelessly in disagreement several weeks ago, was laid over for two weeks pending arrangements for a retrial.

Prudential Gets Duffield.

At a meeting of the board of directors of the Prudential Insurance Company, in Newark, yesterday afternoon, Assistant Attorney General Edward D. Duffield, who earlier in the day resigned the office, was appointed as general solicitor for the insurance concern. As a successor to Duffield, it was reported that Nelson B. Gaskill, a son of Judge Gaskill, would be appointed.

Scotch Plains Revival.

A union service of the Scotch Plains churches will be held tonight at the M. E. church. Rev. Mr. McKabe will preach. Visitors will be cordially welcomed.

Mr. and Mrs. Harold Serrell, of Myrtle avenue, have gone to the Bermudas on a pleasure trip.

BUTTER

ROCKDALE PRINT
ROCKDALE CREAMERY
FANCY ELGIN.

Try a pound and you will always buy your BUTTER here.

NEUMAN BROS.,
WATCHUNG AVE. and FIFTH ST.

CLOSED PORTALS.

Republican County Chairman "Silent Smith" will go to Jersey City tonight to take several degrees in the Consistory.

Plainfield Aerie, No. 866, Fraternal Order of Eagles, will hold an important meeting in its lodge rooms in the New Plainfield theatre building tonight at 8 o'clock.

Members of the Knights of the Golden Eagle of this city and New Brunswick will go to Somerville Thursday evening to pay a fraternal visit to Golden Crown Castle of that place. A number of State officers are expected to make addresses and after the meeting bounteous refreshments will be served.

—Charles L. Stanley, the North avenue florist, has a beautiful display of chrysanthemums in his show rooms. He asks but little for these charming specimens.

A STEADY AND PERMANENT INCREASE IN DEPOSITS (FROM $719,122.36 in 1901 to $1,422,994.08 in 1906) SHOWS THAT THE FIRST NATIONAL BANK OF PLAINFIELD ENJOYS THE CONFIDENCE OF THE COMMUNITY AND THAT THE SERVICE RENDERED IS SATISFACTORY. . . . . .

DON'T MISS HEARING IT!
AT REFORM HALL
Cor. W. Second Street and Central Ave.
Wednesday Evening, Nov. 14th.
A Grand Song Recital and Festival of Music —Charles N. Brown, Musical Director—for the benefit of The Ebenezer Baptist Church. Rev. P. T. Morris, Pastor.
A great chorus of 35 voices, in grand classic selections, jubilees, etc.
The eminent elocutionist, Mrs. Esther J. Holmes, in her thrilling descriptive recitation of Stonewall Jackson's Ride. Mr. Fred White, piano soloist; Prof. J. H. Bolding's famous male quartette; other soloists of ability will also appear on this occasion.
This will undoubtedly be the greatest musical ever given in this city. Refreshments served. Admission 25c Doors open 7:30, commence 8:15

Who is to Blame
IF YOU HAVE A LOSS AND HAVEN'T ANY INSURANCE?
Fire, Life, Accident, Health, Plate Glass, Burglary, Bonds, Automobile, or any kind of insurance you may require or ought to have written in any of the best companies.
Angus P. Atwood,
Insurance and Real Estate.
All branches.
209 North Ave. Tel. 644-J.
66 Pine St., N. Y. Tel. 2685-John

When Your Teeth need attention consult **Dr. A. G. Atwood,** 308 W. Front St. Tel. 448-R.

Tel. Connection 294-L.
JAMES HARPER
PRACTICAL PLUMBER.
Sanitary Plumbing, Heating, Testing
Jobbing a specialty.
149 Manning avenue.

$75 Two Elegant Upright Piano Bargains. **$95**
Steinway, Weber and other upright pianos at a sacrifice. Why pay the agent's enormous profit? See us. Terms to suit. Good square pianos, $5.00 up. Open evenings.
HADLEY'S, 315 West Front St.

CANARIES ALL SINGERS Seeds, Cages, etc
Kurzhal's, THEATRE BUILDING.
(Barber) WEST SECOND STREET

A. M. RUNYON & SON,
UNDERTAKERS.
403 Park Avenue. Telephone No. 40.
Office open day and night.
Office of Hillside Cemetery.
New York Office—50 Great Jones Street, Tel. call, 3345-Spring.
New York Embalmers License—1220.
New York Registered Licensed Undertaker No. 315.

T. A. MOORE.
UNDERTAKER AND EMBALMER
Office—508 Watchung Ave. 'Phone 790
Residence—414 East 6th St. " 741-R
New York Office, 27 Great Jones St.
Telephone Call, 3249-Spring.
OFFICE OPEN DAY AND NIGHT.

Established 1872.
P. CASEY & SON.
UNDERTAKERS AND EMBALMERS.
Office, 116 Park Ave. Res., 417 W. Third St.
Office Open Day and Night. Tel. 264-R.

GEO. W. COLE.
UNDERTAKER AND EMBALMER
200 West Second St. Telephone 153.
OFFICE OPEN DAY AND NIGHT.

L. L. MANNING & SON,
STEAM GRANITE WORKS.
Corner Central Avenue and West Front Street, Opposite First Baptist Church.

Townsend's Granite Works,
Fourth and Richmond Streets.
Tel. 2214. Westfield trolley passes my office

DIED.

MILLIKEN — Suddenly, Saturday, November 10, at New York Hospital, New York City, Edward Fullerton Milliken.

Funeral from his brother's residence, 46 West 74th street, New York, on Tuesday morning, November 13, at 11:30 o'clock. Committal service Hillside cemetery, Plainfield, N. J., on Tuesday afternoon, November 13, at 2:30 o'clock. Interment later in Lynchburg, Va. 11 12 2

HUGHES—In this city, November 12, 1906, at the residence of his daughter, Mrs. John J. Kenney, 358 East Second street, Michael Hughes, aged 76 years, 10 months.

Notice of funeral in tomorrow's paper. 11 13 2

Classified Advertisements

Rates for advertisements under this heading one cent a word for first insertion, one half a cent a word for consecutive insertions of the same advertisement running for less than one month; one month, fifty cents a line (6 words to a line), double rate for advertisement set in capitals.

No advertisements received for less than ten cents.

Copy for deaths and marriage notices and classified advertising accepted up to 2:30 p. m.

THE DAILY PRESS is not at liberty to give any information regarding advertisements that require an address in care of this office. Persons answering these ads. should mail or leave answers as stated in advertisements.

Help Wanted.

WANTED—Girls to work in Fairyland toy factory; steady work; good pay. Apply at factory, 121 East Fourth street, Plainfield, N. J. 23 1m

WANTED—Girl for general housework; no washing or ironing; reference required. Call 812 Park avenue. 11 13 2

WANTED—Instructor, gentleman to teach piano; also, one for drawing and painting. Address mentioning terms, H. Guy Rawlins, 33 Willow avenue.

CARPENTERS and laborers wanted at once. Apply at building corner South and Belvidere avenues.

WANTED—Two in family, first class general houseworker. Call evenings, 16 Rockview Ave. 11 13 6

WANTED—Girl for general housework. 423 Central Ave.

BRIGHT girls wanted to cut embroideries and laces. Apply Schiller Bros., 320 West Front St. 11 13 2

WANTED—Good man to take care of horses and drive delivery wagon. Address Horseman, care Press. 13 3

WANTED—Errand girl. Call 243 Somerset street. 11 13 3

IMPROVERS wanted at dressmaking. Apply 520 West Front St. 11 10 3

Help Wanted.

WANTED — General housework girls and coachmen. Mrs. Day's Intelligence Office, South Plainfield, N. J. 10 2 tf

WANTED—Girl for general housework. Apply 954 West Sixth St. 23 tf

WANTED—A girl for general housework. 1217 West Front St. 11 9 tf

CARPENTERS wanted. James Dawe, 222 West Second St. 11 13 3

TWO experienced girls wanted, one for general housework, one as second girl and help with care of children. Apply 912 West Seventh St. 11 13 2

WANTED—Housekeeper, capable, efficient, refined; family of five; girl kept for general household work. Answer X. Y. Z., care Press. 11 13 3

WANTED—White cook with reference. Apply Mrs. A. W. Kleinicke, 1406 Watchung Ave. 11 9 tf

WANTED—A woman to do general housework; two in family. Apply 143 East Seventh St. 11 13 tf

WANTED — Experienced seamstress; must understand alteration of suits thoroughly; no other need apply. Woodhull & Martin Co. 10 25 tf

Agents Wanted.

AGENTS—Why bother with difficult sellers? $5 daily easily earned selling Gre-Solvent; every mechanic will buy it; best proposition ever offered; write today. Utility Company, Room 50, 332 Broadway, New York. 11 13 3 eod

Rooms and Board.

TABLE board. 110 East Fifth St. 10 10 tf

ROOM with board for a young man in private family. 415 East Seventh street. 10 20 tf

TO ADULTS, two furnished rooms in refined home. 402 Grant Ave. 11 8 tf

FURNISHED rooms to let; also stable. Miss Fritts, 423 Park Ave. 11 12 tf

PLEASANT furnished rooms with or without board. 406 East Fifth St. 7 6 tf

HANDSOME large room with first-class board; extra large closets. No. 104 East Ninth St. 11 13 4

FURNISHED rooms. Mrs. Dr. Manning, 322 Madison Ave. 11 13 3 eod

FURNISHED room to let in house with all improvements. 621 West Third street. 11 9 4

DESIRABLE rooms to let, with board; reference exchanged. 21 Sandford avenue. 10 26 tf

ROOMS to let to small family; upstairs; 221 Plainfield avenue. Apply Frank Linke. 11 13 tf

GOOD accommodations; low rates. Boyce's Hotel. 97 Somerset St. tf

Situations Wanted.

WANTED—Position as coachman or delivery driver. 23 Harmony St. 11 9 6

SITUATION wanted as chambermaid or child nurse. Address A. D., care Press. 11 10 3

POSITION wanted by Scotch girl as chambermaid or child's nurse. Address J. L., care Daily Press. 11 13-16-17

YOUNG man wishes a permanent situation. Address J., care Press. 11 13 3

EXPERIENCED dressmaker wants sewing at home or by day. Address C. R., care Daily Press.

EXPERIENCED laundress (Swedish) wants place at once. Call Intelligence Office, 22 Somerset place. 11 13 3

FIRST-CLASS laundress wants washing to do at home. Call 216 New street. 11 13 3

WANTED—Situation as housekeeper; references furnished. Address Housekeeper, care Press. 13 3

POSITION wanted by good cook; best of Plainfield references. 140 North avenue. 11 12 3

COLORED woman wants a place as laundress by the week. Johnson, 314 Arlington Ave. 11 12 6

YOUNG man, married, at present in business in New York, but desires a position in Plainfield where education, appearance and ability will be appreciated; state fully the nature of employment, giving full particulars with regard to same. Address Experienced, care Press. 10 6 tf

Lost and Found.

REWARD—Where is Gilligan? Pure white bull terrier, ears cut, low, chunky, about 50 pounds, eyes like a pig; tip of nose black. If you have him turn him loose and let him go home. If you want money call on A. Huntington, 1035 Sherman Ave.

LOST—Between depot and Truell Inn, eye glasses. Reward at Inn.

LOST—Brown and white collie dog; answers to name of "Strad." Reward if returned to L. Waldo, 640 West Eighth street. 11 13 tf

LOST—On Monday, small package of ribbon and lace. Reward 602 Crescent Avenue.

Miscellaneous.

DEAD animals removed. Ruckman Brothers, 204 Plainfield avenue, 'phone 415-L. 8 28 6m

P. F. LATOURETTE, auctioneer; sales promptly attended to; satisfaction guaranteed. 326 West Front St. 2 10 tf

BEFORE selling your furniture see Latourette, 326 West Front St. tf

MEDITERRANEAN tour to Egypt and Nile, Palestine, Greece, etc.; starting January 19; four vacancies; charming trip; circulars at 181 North aveue. Honeyman's Private Tours. 11 3 tf

EXPERT automobile repairing and overhauling in well equipped machine shop at reasonable prices; also first-class slightly used automobiles at prices far below the market. Thompson Auto Co., 315 West Front. 11 12 1m

PYOGRAPHIC work done and lessons given. 36 Raymond Ave. 11 9 12

DRESSMAKING—Shirtwaist suits and children's clothes. 120 Madison avenue, flat 18. 11 7 6

HORSES CLIPPED by the undersigned and satisfaction guaranteed; orders left at M. Quinn's horse-shoeing establishment, East Fourth St., will receive prompt attention. 11 12 6 Chas. C. Brower.

FIRST-CLASS help and first-class places at the Swedish Intelligence Office, 22 Somerset place. tf

BABIES crochet sacques for sale; all prices; also ladies' knitted sweaters made to order. Mrs. Mayer, 54 Pearl street, North Plainfield. tf

THE highest cash price paid for household goods, furniture, etc. Fred W. Hand, Auctioneer, 136 East Second street. 'Phone 1722. tf

For Rent.

FOR RENT. 72 Randolph Road. Six rooms, all improvements. Excellent neighborhood. Trolley passes. $22 month.
THAD. DOANE, JR.,
Real Estate,
216 Park Ave. 11 8 3 eod

TO LET—Large, new store, No. 407 Watchung avenue. Charles L. Moffett, attorney, Woodhull & Martin building. 9 24 tf

TO LET—Two rooms, first floor, suitable for office, for doctor or dentist. 415 Park avenue. Inquire Bicycle Store, 224 West Front St. 9 tf

WILL rent furnished house to satisfactory party, for the winter, in return for board of single gentleman and a nominal rent. Address D. K., 1211 Putnam Ave. 11 12 3

TO LET—Four rooms and bath. Inquire evenings, 148 East Fifth St. 11 12 6

TEN-ROOM house to rent in West Front street, with all improvements; good neighborhood. Inquire at 146 Central avenue. 11 13 2

TO RENT—Two furnished rooms, in private family; house situated near trolley; ten minutes' walk to station; every convenience, including telephone. Address M. A., care Press. 11 13 3

FOR RENT—Suite of 5 rooms, formerly occupied by Mdme. Cottrelly in the Woodhull & Martin building; perfect ventilation, light and heat; splendidly adapted for dress-making, millinery or office purposes. 11 7 tf

TO SUBLET—New thoroughly up-to-date house, 10 rooms and bath; select location; 5 minutes' walk to station. 401 Grant Ave. 11 12 3

FOUR rooms to let at 619 South Second street. 11 12 3

FOR RENT—8-room house; all improvements; 10 minutes from station; rent $26. Address Box 320, Plainfield. 11 5 tf

Wanted—Miscellaneous.

WILL care for good horse for the winter for use of same. Address Good Care, care Press. 10 6 tf

UPRIGHT piano wanted cheap for cash; any condition. Address Box 605, Plainfield. 11 8 tf

WANTED—Small flat top desk in good condition. Address Desk, care Press. 11 10 3

WANTED—A house in Plainfield from $2,000 to $3,500. Address G., Press office. 11 8 tf

WANTED—Unfurnished room in private family for lady music teacher; references. Address J. L. O., care Press. 11 13 3

COOKING range wanted, in good condition; not smaller than No. 8; cheap. Address Range, Daily Press. 11 10 3

WANTED—Good family horse and carriage, in exchange for a building lot. Address P. O. Box 301, Plainfield, N. J. 8 3 tf

Real Estate Agents.

THOSE desiring to own a farm should consult one who has been selling farms for years, and he is yours truly, William Henry Rogers, 136 Park avenue, Plainfield; telephone 44 tf

For Sale.

FOR SALE—Minorcas, five pullets from registered stock; very fine. W. F. Richter, Rahway road. 11 7 tf

For Sale.

FOR SALE—Leghorns, 10 hens and rooster, registered stock; pullets last spring; just over moulting and ready to lay. W. F. Richter, Rahway road. 11 7 tf

REAL ESTATE for sale, rent and exchange at bargain figures; insurance in strong companies at lowest rates; money t oloan at five per cent. Thickstun & Emmons, 197 North avenue. 9 28 tf

FOR SALE—To quick buyers; the following desirable properties; look them over and make me an offer on them.

Lot on East Second street, near Richmond, 50x208 feet.

Lot on John street, near West Seventh street, 50x150 feet.

Four lots on West Third street, near Clinton avenue.

Lot on Montague avenue, Scotch Plains, 50x150 feet.

House and barn at Somerville, N. J., lot 100x200; 5 minutes from depot.

House and lot on West Second street, near New.

J. V. E. VANDERHOEF,
39 Prospect place,
6 29 tf North Plainfield.

PULLETS and hens for sale, about dozen pullets and balance hens; good stock; Plymouth Rocks, etc. W. F. Richter, Rahway road. 11 7 tf

TWO horses for sale by private family, safe for lady to drive; will sell very cheap to anyone that will give them a good home; will sell separate. 1003 Broad street, Newark. 11 8 1m

FOR SALE—8-room house; all improvements; only $2,600. Ira L. La Rue, next to station and next to bargain. 11 10 tf

FOR SALE—Good family horse; perfectly safe. Dr. Clawson, 672 West Seventh St. 11 9 tf

CHICKEN houses, almost new, cost with wire, etc., about $140; what will you offer? Address F., care Press, or call 166-R. 10 22 tf

GO-CART for sale. Apply 957 West Fourth street.

FOR SALE—Combination riding and driving pony, 14¼ hands, seven years old, perfectly gentle and fearless of all sights. F. P. Kelley, Clinton avenue. 11 13 3

FOR SALE—Eight-room house; three minutes from station; $2,200; a bargain. Owner, care Press. 13 3

FOR SALE—Rubber-tired pony phaeton, $55; Texas riding saddle and bridle, $20. F. P. Kelley, Clinton avenue, near West Eighth St. 11 13 3

FOR SALE—Standard sewing machine, in first-class condition. A. E. Force & Co. 11 13 3

FOR SALE—At a bargain and on reasonable terms; five-room house on Grove street. McNabb, 211 North avenue. 10 20 1m

BONE cutter with stand for sale. 517 East Front St. 11 12 3

FOR SALE OR RENT—Seven-room house, all improvements; choice location. Apply D. F. Dugan, 511 East Seventh St. 11 12 6

FOR SALE—Manure, well rotted; delivered. Address Manure, care Press. 11 9 6

FOR SALE—Full bred, red guill game rooster and chickens. 817 Richmond street. 11 12 3

FOR SALE—Century dictionary and Cyclopedia; 10 volumes; scarcely used. Address B. W. M., Press. 11 8 6 eod

OLD PAPERS for sale; put up in packages of 100 copies for 10c. Apply at this office. tf

MILK route for sale. Address Milk Route, call Daily Press. 11 10 3

LOTS FOR SALE—Most desirable lots in Plainfield for the price, situate on north-side of West Seventh street, near Monroe avenue; size 68x295; price $25 per foot. J. T. Vail, 177 North Ave. 9 22 tf

RESIDENCE, 612 Park avenue, for sale or to let. J. P. T. 10 26 tf

JUST received, carload of fancy apples and potatoes, which we will retail at wholesale prices. D. W. Applegate & Son, 163 Somerset St. 10 29 tf

FOR SALE—Four lots on Westervelt avenue, near Front street; terms to suit. Apply 103 East Fourth St., near Park Ave., Bacon. 6 11 tf

FOR SALE—At one-half cost, 5-horse Westinghouse compound engine (Junior) in good condition; cost $250; our price $125. Call at Daily Press office.

Money to Loan.

MONEY to loan on mortgage; five per cent. Louis A. Clement, lawyer, Babcock building. 11 12 6

MONEY to loan at 5 per cent. on first mortgage. Mulford, opposite depot. tf

TO LOAN—Money on first mortgages at 5 per cent. V. W. Nash, Jr., 221 Park avenue. 6 22 tf

$4,000.00 TO LOAN on first bond and mortgage, on Plainfield property at five per cent. Charles L. Moffett, attorney, Woodhull & Martin Building, East Front street. tf

TO LOAN—Money on good mortgages. George F. Brown, 94 Somerset street. tf

LOCAL AMUSEMENTS

An event of as much theatrical as sporting interest will be the first public presentation in Plainfield of the original Gans-Nelson Fight Pictures, which will be exhibited at the New Plainfield theatre Thursday afternoon and night. These pictures are the most complete ever taken of a pugilistic encounter, surpassing in clearness and vividness the remarkable pictures of the celebrated Fitzsimmons-Corbett fight at Carson City, March, 1897. Every move made by the principals in the ring, the referee and the seconds of the fighters is clearly portrayed, as well as many side-lights to the battle. There are shown, among other things, the large number of women who are at the ring side and the motley gathering of sporting men, miners, cow-boys and bronco busters of the West, who assemble at the mining camp in Goldfield to view the greatest light-weight battle of the age, for which a purse of $30,000 was hung up and at which the receipts exceeded $57,000.

"Caught in the Rain," in which William Collier will star here under the management of Charles Frohman

William Collier, in "Caught in the Rain," at New Plainfield Theatre Friday Night.

at the New Plainfield theatre Friday night, is a brand new play. It is a three act comedy written by Mr. Collier and Grant Stewart of his company during their recent trip to Australia and is said to give the clever comedian the greatest opportunity of his life for the interpretation of clean-cut fun. The story is made up of the complications that arise from a mistake in identity of the girl he loves on the part of a bashful young man (Collier) and the rascality of the bashful young man's business partner. The first scene is laid in the streets of Denver, the second in a suburb of that city and the third at a hunting lodge in the Rocky Mountains, with a view of Pike's Peak. The play is full of the "atmosphere" of the Middle West and mining and love-making are at times equally interesting topics among the characters. It is needless to recall Mr. Collier to play-goers. If for nothing else he would be well remembered for his work in "On the Quiet" and "The Dictator" but as a matter of fact he is the hero of more than a score of delightful comedies and the announcement of his appearance here in a new play insures a splendid entertainment. With Mr. Collier will be seen Nanette Comstock, Jane Laurel, Louise Drew, Helena Collier, Grant Stewart (co-author with Mr. Collier), George Nash, John Saville and Wallace Eddinger.

A trip to New York is incomplete unless it includes a visit to the famous New York Hippodrome, the most wonderful amusement in the country. A great many people cannot afford the luxury of a New York trip, and therefore must forego the pleasure of the Hippodrome. To those a great opportunity is about to be offered on Saturday afternoon and night at the New Plainfield theatre when Felix Haney, who for two seasons was the principal comedian at the Hippodrome, will appear as Hez Huckins in "When the Harvest Days Are Over." Those of you who have seen him at the Hippodrome will be glad to laugh at him again, and for those who have not a great treat is in store.

RECORDS.

In the number of his titles the Duke of Atholl, with twenty-three, holds the record.

The record bean for costliness is the vanilla, which sells at $12 a pound retail.

The record for ham sandwich making is a thousand sandwiches in 11 hours 25 minutes.

The record lodging house is one for pilgrims at Mecca, which accommodates 6,000 persons.

The record steam heating apparatus cost $180,000. It is that which heats 11,000 rooms of the Vatican.

The record soprano voice was Lucrezia Agujardi's. This lady, who died in 17,88, could easily strike C in altissimo.

The record for millionaire honesty was held by the late Charles T. Yerkes, who, on recovering his fortune after his failure, repaid the claims of all his old creditors with 6 per cent. compound interest.

—For best results try The Daily Press.

DRUGGISTS.

COLD FACTS!
Chamois Vests
safeguards health against winter blasts.
POWERS' Pharmacy Co.

Our Prescription Department.
The prescription department of this store keeps pace with advanced medical sciences. No matter how unusual the ingredients of a prescription may be we will fill it properly. We keep the drugs for it, and the best, purest and freshest of them.
C. M. NAGLE'S PHARMACY,
Tel. 477-R. Front and Grove Sts.

Hot Water Bags
Guaranteed for Two Years only at
Miller's Pharmacy,
Park Ave. and Fourth St.

Hodge's Pharmacy.
Reliable goods in all Departments.
Agency for Belle Mead Sweets.
Tel. 210-J. Y. M. C. A. Building.

HOTELS.

HOTEL WALDORF
EAST FRONT STREET.
HENRY WINDHAM, Prop.
Gottfried Kruger's Extra Beer on draught. Imported Wines, Liquors and Cigars. Hotel accommodations and private Dining-Room.

HOTEL KENSINGTON
(Licensed.)
J. H. STAATS, Prop.
107-109-111 North Avenue.
Everything New and Up-to-date.
An inspection solicited.

HOTEL IROQUOIS
Commercial Headquarters. J. W. LEARY, Proprietor. Plainfield, N. J.
Pabst Milwaukee Beer on draft.
SUNDAY DINNERS
SPECIAL FEATURE

CESSPOOLS AND GARBAGE.

Mrs. John Brown,
Successor to John Burke and Jones & Co.
Cesspools and Vaults Cleaned from $3.00 upwards
Satisfaction Guaranteed.
Don't give your order until you consult me.
Estimates Cheerfully Given.
Leave orders at J. T. Vail's, North avenue, Plainfield, N. J. Postoffice Box 718.
FRANK BURKE, Manager.

William H. Pope,
ELECTRICIAN.
All kinds of electrical work done at reasonable prices
116 NORTH AVENUE.

J. W. VAN SICKLE
128 North Ave., Plainfield, N. J.
Fresh and Salted Meats.
Game in Season. Philadelphia Scrapple.
Orders called for and delivered promptly.
Telephone No. 468-J.

LIEFKE & LAING,
INSURANCE & REAL ESTATE
No. 146 Park Ave.
Real Estate Appraised. Properties Sold and Rented. Loans Negotiated.

A GOOD START.
You will never own your own home by paying rent. Why not come in and let me explain to you how I have started lots of other people and they have gotten their homes? You can get a home as well as they—if you will let me start you by a small saving each week or month. Come and see me.
M. F. GANO, 221 Park Avenue.

RENTALS — REAL ESTATE.
GEO. F. BROWN,
Insurance and Real Estate.
Commissioner of Deeds—Rents.
94 Somerset St. 'Phone 160.

REAL ESTATE.
JOHN WINZENREID,
Furniture and Freight Express.
Moving Vans and Storage.
819 Lee Place. 'Phone 648-R.

McCULLOUGH'S STEAM MILL,
21 Steiner Place, North Plainfield, N. J.
R. H. McCULLOUGH, Prop.
Sash, Blinds, Doors, Mouldings, Scroll Sawing, Turning, etc. Estimates cheerfully furnished.

D. DEMOLLI & CO.,
French Baker, Caterer & Confectioner.
Wedding parties and receptions. French Ice Cream and Water Ices. Telephone Orders Delivered Promptly.
331 West Front St., Plainfield N. J.

A Well Dressed Horse.
What a stylish suit of clothes is to a man, a handsome harness is to a horse. We carry a large stock of harness, whips, blankets, carriages and everything needed for the stable.
N. P. Carriage Manufactory,
W. J. CONROY, Prop.
175-177 Somerset St. Tel. 603-L

EDUCATIONAL.

ELEVENTH SEASON.
Mr. Frederick F. Dawes
Assistant Teacher with Mr. T. George Dodsworth, 13 East Forty-ninth St., New York.
CLASSES IN DANCING and POLITE TRAINING
Seminary Hall, Plainfield
Commencing Tuesday, Oct. 16. 9 17 2 mo

Violin and Theory of Music.
Instruction one day a week from Nov. to May by RUDOLPH RISSLAND from New York Symphony Orchestra.
Apply to Charles M. Suhr, 144 East Fourth St., Plainfield, N. J. 10 30 1m

PLAINFIELD BUSINESS COLLEGE.
Cor. Park Ave. and E. Front St.
Tel 471-W
Day and Evening Sessions.
Superior ENGLISH TRAINING.
Fine opportunities for young men.

Miss Helen G. Wheeler
will start a class of pupils for Piano Instruction in Plainfield, October 1. Leschitizky principals taught. Best of references. For particulars, write 1221 Denmark Road.

PIANO INSTRUCTION
Resumed Monday, September 24, 1906.
Miss Anna O. Marsh and Miss Minnie S. Marsh.
VIRGIL CLAVIER METHOD a Specialty.
215 Madison avenue.

W. S. MYGRANT
Cornet Soloist and Bandmaster 13th Regiment Brooklyn, will teach Violin, Cornet and all Military Band Instruments. Piano instruction by S. LOUISE MYGRANT.
Music furnished for every occasion, best New York Musicians.
Address W. S. MYGRANT, Fanwood, N. J.

Reginald Barrett
Teacher of Organ and Singing.
Seventeenth Season.
Many well-known Artists have been trained by Mr. Barrett.
Studio 6 E. 17th St., New York city. 10 19 1m wsm

All the latest Popular Sheet Music
Vocal and Instrumental at 19c a copy.
CHAS. M. SUHR, 144 E. 4th St.

Great Bargains
may be had in Bicycles and Sundries at
Frucht's Bicycle Store,
224 W. Front St.

Hoagland's CITY EXPRESS
Furniture Moving, Baggage, Freight, Piano.
OFFICE 205 Park Avenue. Telephone 833-W
Residence Tel. 648-L

TURKISH BATHS!
TRY ONE
Ladies, morning. Gentlemen, afternoons.
Take trolley to Sanitarium.
Somerset Street

679 W. Fourth St. 'Phone 208-L
M. D. O'KEEFFE,
Carpenter and Builder.
All work Promptly Attended to and Estimates Cheerfully Given.
Jobbing a Specialty

NEW YORK
LADIES' TAILOR.
I. Goldberg, Prop.
15 Somerset St., Plainfield, N. J.
'Phone 375-W.

Oysters R Good.
Choice Meats, Poultry, Fish and Oysters always on hand. Sugar cured Corned Beef. International Hams and Bacon
F. Neidig, 94 Somerset St.
Telephone 781

Warren B. Travell, C. E.
GENERAL CONTRACTING and ENGINEERING
816 Third Place, Plainfield, N. J. Telephone 804-J

STATIONERY AND TOYS.
HARPER,
411 PARK AVENUE.

JOHN A. KOCH.
Dealer in
Meats, Poultry, Fish, Oysters, etc.
200 Watchung Ave.
Corner Second Street. Telephone 573-J
Orders Called For and Delivered.

Kindling and Grate Wood.
Cedar Posts and Bean Poles. Prompt deliveries. Orders received at 69 Somerset St.
JOHN MOBUS,
P. O. Box 230.

STORAGE—Best equipped and oldest storage warehouse in city for storing Furniture, Pianos, etc. Special floor for TRUNKS. Terms reasonable. All work has prompt attention.
WRITE OR TELEPHONE 477-R.
"Orders left for moving vans."
C. M. NAGLE,
Front and Grove Sts., Plainfield, N. J.

(A)
Amos H. Van Horn, Ltd.

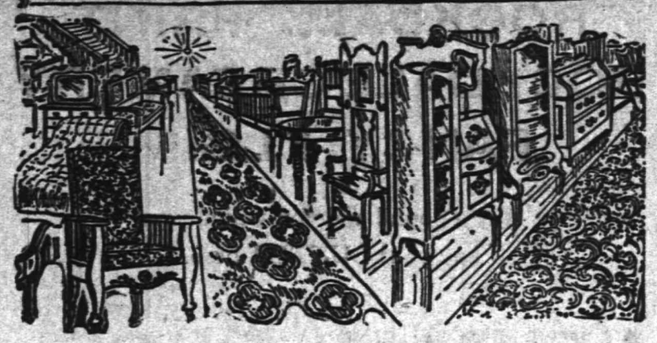

AN EXHIBIT
of all that's good in fall furniture, carpets, bedding and stoves at low prices. Such an exhibit has been going on here for over 46 years. Come! Look! Buy! No store can do better for you in prices or terms than this old establishment.

A $25.00 Parlor Suit for $18.50
A $13 00 Chiffonier for $8.98
A $30.00 Bedroom Suit for $22.50
A $7.00 Enameled Bed for $4.79
A $20.00 Sideboard for $14.98
A $15.00 Lady's Desk for $11.49
A $7.00 Couch for $4.69
A $20 00 Bookcase for $14.98
A $12.00 Extension Table for $8.49
A $10.00 Morris Chair for 7.00

Portland Range is one of our main exhibits. It's a prize winner in over 17,000 homes. We know it's BEST because it has all the latest improvements.
$15 and up.

AMOS H. VAN HORN, Ltd.
Be sure you see "No. 73" and first name "AMOS" before entering our store.
ACCOUNTS OPENED—EASY PAYMENTS
73 MARKET ST., NEWARK, N. J.
Near Plane St., West of Broad St.
All trolleys transfer to our door.
Telephone 580.

Wm. Hand & Sons,
Moving Vans and Storage Warehouse for Furniture, Pianos, etc.
Truckmen and Riggers.
136 E. Second St., Plainfield.
Telephone 1722.
All work will receive prompt attention.

William H. Kirch
CARPENTER AND BUILDER
66 DUER STREET E. PLAINFIELD
Estimates cheerfully given.
Jobbing promptly attended to. Tel. 402-J.

THIS MONTH
we sell C. C. D. V. Photos for 50c. Life-size enlargements 50c each. Developing and all other work done for amateurs.
The Matzen Studio,
131 East Front Street.

BUTCHER
Grandview Meat Market,
GEO. EGEL, Prop.
198 Somerset St. Tel. 321-J.
Choice Meats, Poultry, Game and Provisions.
Orders called for and delivered.

ALEX. LUSARDI,
Foreign and Domestic Fruits, Choice Confectionery, Nuts, Cigars, etc.
211 W. Front St. Tel. 507-W.

E. B. MAYNARD.
New Shop, New Furniture, Best Service.
TONSORIAL ARTIST.
Also Choice Cigars.
141 North Ave., Plainfield N. J.

HENRY J. WIERENGA,
EXPRESSMAN AND TRUCKMAN.
All kinds of Express and Trucking business promptly attended to.
Leave your orders at store of Joseph Battels, Pianos and Organs, No. 108 North Avenue, and the same will receive immediate attention.

JOHN WIRTH
(Successor to Henry Liefke.)
Bakery and Confectionery.
201-203 West Front St. Tel. No. 723.
All orders delivered at short notice.

WM. H. BROKAW,
Carpenter and Builder.
I estimate on small as well as large contracts. Will call and submit figures.
367 West Front St. Tel. 301-L

Smalley Bros.,
147 North Avenue.
BUTCHERS.
Everything usually found in a first-class market.
Roasting and Broiling Chickens a Specialty. "Berkshire" Sausage.
Orders called for and delivered.
Telephone 83-A.

J. C. POPE & CO.,
INSURANCE AGENTS,
110 E. Front St., Plainfield, N. J.

A. H. ENANDER,
Sanitary Plumbing, Gas Fitting, Steam and Hot Water Heating.
Contractor for Sewer Connections.
125 Watchung Av. Rear.

L. Moraller & Son,
Watchmakers and Jewelers.
Watches, Clocks and Jewelry. Fine Watch and Clock Repairing a Specialty.
219 Park Ave. Plainfield, N. J

House and Two Lots For Sale
97 Grandview Ave.
REASONABLE.
FRED J. HUFF, ATTORNEY
204 WEST FRONT ST.

PLAINFIELD WINDOW CLEANING CO.
Renovating—Offices, stores and private residences. Service day or night. Furniture, china and glassware packed for shipping.
WM. A. KLINE, 611 W. 3d St.

Seaman Williams,
Mason—Contractor—Builder
32 Sandford Ave. 'Phone 343-J

W. B. RANDOLPH'S
206 WATCHUNG AVE.
When you want your Hair Cut, Singe Shampoo, Shave and your Face Massage in first class style, call and see him.
Also Telephone Pay Station 234 R.

TITUS H. LAURY
MASON AND BUILDER.
Office, 323 East Front Street.
Tile Setting, Mantel & Front Work.
Telephone 454-Y.

PAINTERS AND DECORATORS.
We call your attention to our fine display of
New Wall Papers.
We can't describe the patterns, but they are new, striking and effective, and with our large assortment we are sure to please.
Paints, Oils and Varnishes.
Woolston & Buckle,
145 North Avenue.

WALL PAPERS.
Papering—Decorating.
Our large assortment of all the Latest Styles in Wall Papers afford you the best selection in Artistic and Attractive patterns at Very Reasonable Prices. Ask us for Estimate on your Papering, Decorating and Painting.
JAMES C. HANSEN,
141 East Front Street.

1906 Wall Papers.
IMPORTED & AMERICAN GOODS.
C. CONOVER & CO.
Decorators, Painters and Paperhangers. Window and Plate Glass.
115 Elmwood Pl. Tel. 226-J

W. S. CHEEVER
1326 Park Ave.
Painting and INTERIOR DECORATING, WALL PAPER of every description at the Lowest Prices.
'Phone No. 538-J.

COAL DEALERS.

Difference In Coal.
All coals may look alike to some people, but compare our "Lehigh" Coal with the Coal you bought somewhere else and you will see a difference.
You will notice that our Coal Burns Brighter, Gives More Heat, and Lasts Longer than any other Coal you ever bought before.
Boice, Runyon & Co.,
Coal, Lumber and Masons' Materials.
Park Ave., opp. North Ave., Plainfield N. J.

Coal Down 25 cents
SEE NASH'S OFFER
In Cent-a-Word Column Every Saturday.
Yard and Office, 686 South Second St. Central Office, 311 Park Avenue. Two 'Phones: 496-L; 357-W.

TenEyck & Harris,
—DEALERS IN—
LEHIGH VALLEY COAL.
Office: Rowley's Drug Store, 218 West Front Street. Telephone 23-L.

JOHN JOHNSTON
All the best grades of
COAL.
929 South Ave 'Phone 193

Coal I have on hand some very fine Hard and Medium Coal. All kept under sheds. Pea Coal. 4.75
25 cents a ton reduction on cash orders.
L. A. RHEAUME,
146 East Fourth St. Telephone 440-W.
Yard, 674 South Second St. Telephone 231

GORGE O. STEVENS
747 West Front St.

JOS. HARRIGAN
OLD COMPANY'S LEHIGH COAL.
Tel. 497-L. 4th and Richmond Sts.

SELECT GROCERIES.
That ever recuring problem of what to eat, where to buy and what to pay, is readily solved by purchasing your Groceries and Table Delicacies of W. W. Dunn. Finest assortment of Fresh Goods at moderate prices.
W. W. DUNN,
The Park Grocer,
Duer St. and Lincoln Place.

SECOND-HAND MEN'S CLOTHING bought. Good prices given. Postal or note receives prompt attention.
I. RICHARD, 17 Somerset Street.

POINTS FOR THE BUYERS

Got any old clothes to sell? Ike Richards, of Somerset street, pays the highest prices.

If you don't own a home consult M. F. Gano, of Park avenue, and he will explain how you can.

Kirch & Zimmerman, the Somerset street cash grocers, always have in stock the best groceries at lowest prices.

Laury & Daudt, of East Front street, contract for all kinds of building work and also sell plain and fancy mantel pieces.

When you want any plumbing work done call on James Harper, of Manning avenue. He does all kinds of jobbing work and is an expert sanitary plumber.

Furniture values at Powlison & Jones are of the surprising sort. Not disagreeably surprising, but the other kind. You cannot understand how such admirable furniture is so sold at such reasonable prices. East Front street.

Fine feathers make people think the bird is fine. Good clothes increase the respect in which a man is held by the people he meets. The place in Plainfield to get the finest of clothes as far as appearance and fit goes is Harry Weiner's store, West Front street.

CITY JOTTINGS.

—A. D. Thompson has started the sanitary sewer construction on the new portion of Denmark road and Dixie lane.

—The sanitary sewer on East Sixth street is nearly finished. The contractor has Irving place, the Essex street and Darrow avenue jobs still to do.

—G. E. Garretson will present a sleight-of-hand and musical entertainment before the Boys' Department of the Y. M. C. A. next Saturday afternoon.

—Joseph G. Miller, formerly a druggist in this city, but who has been engaged in the business in South Orange during the past five years, has returned to Plainfield and is now employed at the pharmacy of John P. Powers on Somerset street.

—The Richmond street storm sewer was somewhat threatened by Sunday's rain, but the cave-in that seemed imminent several times did not happen. In the construction of the sewer the contractor is using a patent form, which sets three feet at a time.

—John Sayre, of East Front street, who has been suffering with gangrene, the result of paring a corn on his foot and whose life was threatened, is greatly improved today On Saturday the diseased leg was amputated just above the knee, and unless other complications develop the patient's chances for recovery are excellent.

AN EXPERT INSTRUCTOR.

Reginald Barrett, Composer and Teacher.

The training and teaching of a vocalist or an organist calls for a high degree of skillful persistency as well as technical knowledge. Mr. Reginald Barrett, of 6 East 17th street, New York city, has reached the enviable place in his profession where he can look back upon a seventeen years record of success. Mr. Barrett teaches and composes. His works are notable in church composition and over 100 already published indicate his active ability. Among many brilliant pupils have been Violet McCoy, whose recent theatrical triumph has made a celebrity. In another line could be mentioned Harriet Barse, who is well known as a recital organist.

Mr. Barrett was educated abroad. Guildhall, London and musical centres in Germany contributed to the knowledge that has made him so successful an instructor in New York.

A growing number of pupils in this vicinity makes Mr. Barrett seem almost a resident of this city.

FRESH PORK.
The freshest, juiciest and sweetest corn-fed pork on the market, made into sausage, and the greatest care is taken in the making. Remember we have a choice supply always on hand of Beef, Mutton, Lamb and Chickens. The source of supply is carefully considered, and we buy only the choicest. Our prices will be found low enough to please.
Fred. Endress,
131-135 W. Front St.
Tel. 155

THE DELUGE

By DAVID GRAHAM PHILLIPS, Author of "THE CASTLE"

(COPYRIGHT 1905 by the BOBBS-MERRILL COMPANY)

"Only a thief wishes to be trusted," he explained, "and only a fool trusts. I let no one trust me; I trust no one. But I believe evil of no man. Even when he has been convicted, I see the mitigating circumstances."

How Thornley did stand by me! And for no reason except that it was as necessary for him to be fair and just as to be he. I shall not say he resisted the attempts to compel him to dismiss me—they simply made no impression on him. I remember when Roebuck himself, a large stockholder in the bank, left cover far enough personally to urge him to throw me over, he replied steadfastly:

"If Mr. Blacklock is guilty of circulating false stories against commercial enterprises, as his enemies allege, the penal code can be used to stop him. But as long as I stay at the head of this bank, no man shall use it for personal vengeance. It is a chartered public institution, and all have equal rights to its facilities. I would lend money to my worst enemy if he came for it with the proper security. I would refuse my best friend if he could not give security. The funds of a bank are a trust fund and my duty is to see that they are employed to the best advantage. If you wish other principles to prevail here, you must get another president."

That settled it. No one appreciated more keenly than did Roebuck that character is as indispensable in its place as is craft where the situation demands craft—and is far harder to get.

I shall not relate in detail that campaign against me. It failed not so much because I was strong as because it was weak. Perhaps, if Roebuck and Langdon could have directed it in person, or had had the time to advise with their agents before and after each move, it might have succeeded. They would not have let exaggeration dominate it and venom show upon its surface; they would not have neglected to follow up advantages, would not have persisted in lines of attack that created public sympathy for me. They would not have so crudely exploited my unconventional marriage and my financial relations with old Ellersly. But they dared not go near the battle field; they had to trust to agents whom their orders and suggestions reached by the most roundabout ways; and they were busier with their enterprises that involved immediate and great gain or loss of money.

When Galloway died, they learned that the Coal stocks with which they thought I was loaded down were part of his estate. They satisfied themselves that I was in fact as impregnable as I had warned Langdon. They reversed tactics; Roebuck tried to make it up with me. "If he wants to see me," was my invariable answer to the intimations of his emissaries, "let him come to my office, just as I would go to his, if I wished to see him."

"He is a big man—a dangerous big man," cautioned Joe.

"Big—yes. But strong only against his own kind," replied I. "One mouse can make a whole herd of elephants squeal for mercy."

"It isn't prudent, it isn't prudent," persisted Joe.

"It is not," replied I. "Thank God, I'm at last in the position I've been toiling to achieve. I don't have to be prudent. I can say and do what I please, without fear of the consequences. I can freely indulge in the luxury of being a man. That's costly, Joe, but it's worth all it could cost."

Joe didn't understand me—he rarely did. "I'm a hen. You're an eagle," said he.

CHAPTER XXVIII.
A HOUSEWARMING.

Joe's daughter, staying on and on at Dawn Hill, was chief lieutenant, if not principal, in my conspiracy to drift Anita day by day further and further into the routine of the new life. Yet neither of us had shown by word or look that a thorough understanding existed between us. My part was to be unobstrusive, friendly, neither indifferent nor eager, and I held to it by taking care never to be left alone with Anita; Alva's part was to be herself—simple and natural and sensible, full of life and laughter, mocking at those moods that betray us into the absurdity of taking ourselves too seriously.

I was getting ready a new house in town as a surprise to Anita, and I took Alva into my plot. "I wish Anita's part of the house to be exactly to her liking," said I. "Can't you set her to dreaming aloud what kind of place she would like to live in, what she would like to open her eyes on in the morning, what surroundings she'd like to dress in and read in, and all that?"

Alva had no difficulty in carrying out the suggestions. And by harassing Westlake incessantly, I succeeded in realizing her report of Anita's dream to the exact shade of the draperies and the silk that covered the walls. In pushing the work, I got the house done just as Alva was warning me that she could not remain longer at Dawn Hill, but must go home and get ready for her wedding. When I went down to arrange with her the last details of the surprise, who should meet me at the station but Anita herself? I took one glance at her serious face and, much disquieted, seated myself beside her in the little trap. Instead of following the usual route to the house she turned her horse into the bayshore road.

"Several days ago," she began, as the bend hid the station, "I got a letter from some lawyers, saying that an uncle of mine had given me a large sum of money—a very large sum. I have been inquiring about it, and find it is mine absolutely."

I braced myself for the worst. "She is about to tell me that she is leaving," thought I. But I managed to say: "I'm glad to hear of your luck," though I fear my tone was not especially joyous.

"So," she went on, "I am in a position to pay back to you, I think, what my father and Sam took from you. It won't be enough, I'm afraid, to pay what you lost indirectly. But I have told the lawyers to make it all over to you."

I could have laughed aloud. It was too ridiculous, this situation into which I had got myself. I did not know what to say. I could hardly keep out of my face how foolish this collapse of my crafty conspiracy made me feel. And then the full meaning of what she was doing came over me—the revelation of her character. I trusted myself to steal a glance at her; and for the first time I didn't see the thrilling azure sheen over her smooth white skin, though all her beauty was before me, as dazzling as when it compelled me to resolve to win her. No; I saw her, herself—the woman within. I had known from the outset that there was an altar of love within my temple of passion. I think that was my first real visit to it.

"Anita!" I said, unsteadily. "Anita!"

The color flamed in her cheeks; we were silent for a long time.

"You—your people owe me nothing," I at length found voice to say. "Even if they did, I couldn't and wouldn't take your money. But, believe me, they owe me nothing."

"You cannot mislead me," she answered. "When they asked me to become engaged to you, they told me about it."

I had forgotten. The whole repulsive, rotten business came back to me. And, changed man that I had become in the last six months, I saw myself as I had been. I felt that she was looking at me, was reading the degrading confession in my telltale features.

"I will tell you the whole truth," said I. "I did use your father's and your brother's debts to me as a means of getting to you. But, before God, Anita, I swear I was honest with you when I said to you I never hoped or wished to win you in that way!"

"I believe you," she replied, and her tone and expression made my heart leap with indescribable joy.

Love is sometimes most unwise in his use of the reins he puts on passion. Instead of acting as impulse commanded, I said, clumsily: "And I am very different to-day from what I was last spring." It never occurred to me how she might interpret those words.

"I know," she replied. She waited several seconds before adding: "I, too, have changed. I see that I was far more guilty than you. There is no excuse for me. I was badly brought up, as you used to say, but—"

"No—no," I began to protest.

She cut me short with a sad: "You need not be polite and spare my feelings. Let's not talk of it. Let us go back to the object I had in coming for you to-day."

"You owe me nothing," I repeated. "Your brother and your father settled long ago. I lost nothing through them. And I've learned that if I had never known you, Roebuck and Langdon would still have attacked me."

"What my uncle gave me has been transferred to you," said she, woman fashion, not hearing what she did not care to heed. "I can't make you accept it; but there it is, and there it stays."

"I cannot take it," said I. "If you insist on leaving it in my name, I shall simply return it to your uncle."

"I wrote him what I had done," she rejoined. "His answer came yesterday. He approves it."

"Approves it'" I exclaimed.

"You do not know how eccentric he is," she explained, naturally misunderstanding my astonishment. She took a letter from her bosom and handed it to me. I read:

"Dear Madam: It was yours to do with as you pleased. If you ever find yourself in the mood to visit, Gull House is open to you, provided you bring no maid. I will not have female servants about. Yours truly,

"HOWARD FORRESTER."

"You will consent now, will you not?" she asked, as I lifted my eyes from this characteristic note.

I saw that her peace of mind was [illegible]

21 YEARS IN BUSINESS

THE HOLT Jewelry Store

Sells none other than Diamonds, Jewelry and Watches.

of Real Merit.

If you are thinking of a Christmas gift or a gift for any occasion

Select It Now.

Assortments are complete and if its agreeable we'll reserve it for you.

Get It At Holt's,

at 6 Academy St., opp. P. O., Newark.

PUTTING EVERYTHING TOGETHER just right has a lot to do with the appearance of a picture.

PICTURE FRAMES

add to or detract from the effectiveness of pictures considerably. It is a specialty of ours to make the frame suit the picture. We like people to say how beautifully our frames and their pictures agree. You'll say it too if you will let us do some framing for you.

Plainfield Art Store,

Y. M. C. A. Building.

HAIR TELLS CHARACTER.

Color of Hair Said to Indicate a Person's Temperament.

Many people believe that blonde, or light hair denotes affection and dark hair constancy. A person without hair is not devoid of character; far from it. The disposition of the average baldheaded man is to show such solicitude for the welfare of others, that he neglects himself. A germ causes baldness. Prof. Sabouraud, of Paris, France, inoculated a rabbit with Dandruff germs, causing it to become totally bald in five weeks' time. To rid the scalp of these dangerous germs it is necessary to apply Newbro's Herpicide.

"Destroy the cause—you remove the effect."

Sold by leading druggists. Send 10c in stamps for sample to The Herpicide Co., Detroit.

AZIENZA

cures pimples and all inflammation of the skin. Used by people of refinement. Medicinal and toilet—50 and 50 cents.

CREAM.

Try a box of

DOBBINS' CIGARS.

Clear Havana Nickle Yara or any kind that you desire. Manufactured at 120 North avenue, opposite Kensington Hotel, Plainfield, N. J.

Plants and Cut Flowers.

CHARLES L. STANLEY

144 North Avenue. Telephone 463-W

Greenhouses—1126 South Ave., Tel. 331-J.

Floral Design Work Artistically made up at Short Notice.

GROCER

Staple and Fancy Lines. Best Minneapolis Flours. Down town prices duplicated and quality of stock the best. Prompt deliveries a feature with me.

H. A. WEBER.

140 Liberty St. 'Phone 327-W

BIG REDUCTION

in prices of Lumber. I have over two hundred thousand feet of lumber on hand. All hemlock, $18, $19 and $20 per thousand feet. Pine, $15, $18 and $20 per thousand. You can always find me in my yard at any time.

A. KANE.

GREAT BARGAIN SALE

of Nursery stock. We are not going out of business, but have some bargains left over from last fall's sale. Don't wait until you need your stock; order now and get your choice of Evergreens, Roses, Shade Trees, Hedge Plants Flowering Shrubs and Vines.

BELLEVIEW AVENUE NURSERY CO

Off Park Avenue, near Hillside Avenue

CARL SILBERT.

JEWELER AND OPTICIAN.

Diamonds, Watches, Clocks, Jewelry, Silverware, etc. Fine Watch Repairing.

219 West Front St. 'Phone 513-J.

KIRCH & ZIMMERMAN

CASH GROCERS.

114 Somerset St. Tel. 498-R.

Reliable goods at lowest possible prices. Gillies Coffee and Tea our specialty. Prompt delivery.

New Jersey Central

Passenger Stations In New York—West 23d St., N. R., Foot Liberty St., N. R.

In Effect October 4, 1906.

For New York—2.17, 2.37, 5.26, 6.02, 6.29, 6.57, 7.05, 7.25, 7.28, 7.47, 7.55, 8.02, 8.11, 8.30, 8.36, 8.46, 9.30, 9.59, 10.28, 11.00 a. m., 12.02, 12.44, 1.18, 2.31, 2.49, 3.44, 4.12, 4.47, 5.53, 6.29, 6.43, 7.08, 7.22, 8.27, 9.27, 9.40, 10.17, 11.28 p. m. Sunday—2.17, 2.37, 4.47, 7.40, 8.01, 8.52, 9.34, 9.40, 10.02, 10.32 a. m., 12.40, 1.45, 2.40, 3.17, 3.30, 5.41, 6.35, 6.48, 8.13, 8.27, 8.35, 9.42, 10.22 p. m.

For Newark—5.26, 5.29, 6.57, 7.05, 7.25, 7.28, 7.47, 8.11, 8.36, 8.46, 9.30, 9.59, 11.00 a. m., 1.18, 2.31, 2.49, 3.44, 4.12, 4.47, 5.53, 6.29, 7.08, 7.32, 9.40 p. m. Sunday—7.40, 8.52, 9.34, 10.02, 10.32 a. m., 12.40, 1.45, 2.40, 3.17, 3.30, 5.41, 6.48, 8.13, 8.35, 9.42, 10.22 p. m.

For Somerville—5.19, 7.11, 8.21, 9.17, 9.55, 11.00 a. m., 1.01, (1.41 Saturday only), 2.02, 2.11, 2.30, 4.33, 5.04, 5.28, 5.57, 6.04, 6.19, 6.38, 7.12, 7.33, 8.08, 9.37, 10.23, 11.26 p. m., 12.59 (except Mondays) night. Sunday—5.45, 8.42, 11.13 a. m., 1.05, 2.03, 2.40, 5.37, 7.05, 8.30, 10.15, 11.16, 11.25 p. m.

For Flemington—7.11, 11.00 a. m., 2.11, 5.28, 6.19 p. m. Sundays—8.42 a .m., 5.37 p. m.

For Phillipsburg and Easton—5.25, 8.21, 9.55 a. m., 2.11, 5.28, 5.47 and 6.38 p. m. Sunday—5.45 a. m., 2.03, 5.47, 7.05 p. m.

For Bethlehem, Allentown and Mauch Chunk—5.25, 9.55 a. m., 2.11, 5.28, 5.47 p. m. Sundays—5.45 a. m., 2.03, 5.47, 7.05 p. m.

For Wilkesbarre and Scranton—9.55 a. m., 2.11, 5.47 p. m. Sundays—5.45 a. m., 5.47 p. m.

Lehigh Valley Railroad

Time table in Effect May 13th, 1906.

LEAVE SOUTH PLAINFIELD, N. J.

7.55 a. m. daily (except Sunday) local to Mauch Chunk.

a. m. daily for Easton, Wilkesbarre, Rochester, Buffalo, and principal intermediate stations.

10.59 a. m. daily for Easton, Wilkesbarre, Ithaca, Buffalo and Chicago.

1.57 p. m. daily, local for Easton, Mauch Chunk, Hazleton, Pottsville and Shenandoah.

4.58 p. m. daily (except Sunday) "Wilkesbarre and Scranton Express" Solid vestibule train to Wilkesbarre, through Parlor Car via D. & H. R. R. to Scranton and Carbondale.

6.40 p. m. daily, solid vestibule train to Buffalo, Toronto and Chicago and principal intermediate stations except Rochester.

8.21 p. m. daily (except Sunday) local to Easton.

FRANK ROWLEY, City Ticket Agent, 218 West Front Street, Plainfield, N. J. Telephone 112.

Arrival and Departure of Mails

PLAINFIELD POSTOFFICE.

Office opens 7 a. m., closes 7 p. m. On Saturdays close half hour later.

Arrive—7.30, 8.40, 11.30 a. m.; 2.30, 5.00, 5.30 p. m.

Close—7.30, 9.30 a. m.; 1.00, 2.30, 6.00, 7.45 p. m.

ELIZABETH—Direct.

Arrive—8.40 a. m.; 1.30, 3.15 and 7.00 p.m.

Close—7.30 a. m.; 1.45 and 4.30 p. m.

SOMERVILLE AND EASTON.

Arrive—8.40 a. m.; 2.30 and 5.30 p. m.

Close—7.30 a. m.; 1.00, 2.30, 6.00 p. m.

PENNSYLVANIA—West of Easton. Close 12.35 p. m.

NEWARK—Direct

Arrive—8.40 a. m.; 2.30, 5.30 p. m.

Close—7.30, 9.30 a. m.; 1.00, 2.30 and 6.00 p. m.

PHILADELPHIA—Direct.

Arrive—7.30, 8.40, 11.30 a. m.; 2.30 and 7.00 p. m.

Close—7.15, 7.30, 9.30 a. m.; 12.35, 4.30, 7.45 p. m.

Through fast mail for West and South close 4.30 and 7.15 p. m.

Through fast mail for East, close 1.00 and 7.15 p. m.

WATCHUNG, WARRENVILLE AND GALLIA (Mt. Bethel.)

Arrive—1.30 p. m. Close—8.00 a. m.

Watchung—Arrive 5.45 p. m. Close 5.30 p. m

SUNDAY MAILS.

Office open from 9.30 to 10.30 a. m.

Mail closes at 5.15 p. m.

E. H. BIRD, P. M

For Long Branch and Asbury Park, etc—3.37, 8.11, 11.00 a. m., 12.44, 3.44, 4.47, 5.53, 11.28 p. m. Sunday—3.31, 8.52 a. m., 3.30, 8.13 p. m.

For Red Bank—3.37, 5.26, 8.11, 11.00 a. m., 12.44, 1.18, 2.49, 3.44, 4.47, 5.53, 6.29, 11.28 p. m. Sundays—3.37, 8.01, 8.52 a. m., 3.30, 8.13 p. m.

For Lakewood and Atlantic City—3.37, 9.30 a. m., (12.44 Atlantic City Express Saturdays only) 1.18, 2.49, (3.44), 5.53 p. m., Saturdays only) Lakewood only. Sundays—(8.01 Lakewood only) 8.52 a. m. 9.30 a. m., 1.18 p. m. Sundays—8.01 a. m.

For Toms River and Barnegat—3.37, 9.30 a. m., 1.18 p. m.

For Philadelphia—5.16, 7.44, 9.39, 10.51, 11.42 a. m., 12.42, 1.39, 3.42, 3.50, 9.46 p. m., 1.17 night. Sunday—5.16, 9.53, 10.39, 11.42 a. m., 12.38, 2.45, 3.42, 4.55, 5.39, 6.44, 7.45, 9.46 p. m., 11.25, 1.17 night.

For Trenton—5.16, 7.44, 8.47, 10.51, 11.42 a. m., 12.42, 3.42, 6.44, 8.50, 9.46 p. m., 1.17 night. Sunday—5.16, 9.53, 11.42 a. m., 3.42, 4.55, 6.44, 9.46, 11.25 p. m., 1.17 night.

For Reading and Harrisburg—5.25, 9.55 a. m., 2.11 (5.47 through train). Sundays—2.03, 5.47 p. m.

For Pottsville, Sunbury and Williamsport—5.25, 9.55 a. m., 2.11 p. m. Sundays—2.03 p. m.

For Baltimore and Washington—1.17, 8.47, 10.43 a. m., 12.38, 2.45, 6.44, 7.45 p. m., 1.17 night. Sundays—10.43 a. m., 12.38, 2.45, 6.44, 7.45 p. m., 1.17 night.

*Change cars at Bound Brook.

W. G. BESLER, Vice Pres. & Gen. Mgr. W. C. HOPE, Gen. Pass. Agt.

IF you want something a little better than ordinary in Butter, give us a trial order at the proper price for A-1 Butter.

We are the leaders for Milk and Cream.

Lindsay's Dairy,

327 Watchung Ave.,

TEL. 273-L.

YOU WILL NEVER BUY A HOME WITH MONEY PAID FOR RENT IN THE PAST.

START NOW TO

OWN A HOME

of your home by taking out shares in

THE CENTRAL BUILDING AND LOAN ASSOCIATION OF PLAINFIELD.

J. F. MacDonald, Sec'y.

Smalley Building, 149 North Ave.

BAMBERGER'S

THE ALWAYS BUSY STORE

MARKET & HALSEY STS.

NEWARK, N. J.

THE LARGEST AND MOST PERFECTLY EQUIPPED

Mail Order Service

PRESENTING UNEQUALLED SHOPPING FACILITIES FOR THOUSANDS OF OUT-OF-TOWN PATRONS.

A thoroughly experienced staff of buyers in this department will make selections for you, and satisfaction is guaranteed or money will be refunded. We prepay mail or express charges to any part of the state on all paid purchases, and on C. O. D.'s for amounts aggregating $5.00 or more.

Try our system, and you will not only save money, but have the additional advantage of assortments not equalled in Newark, or surpassed anywhere in the land. Samples sent postpaid to any address upon the receipt of postal card.

L. BAMBERGER & CO., - - NEWARK.

MARCHANT BROS.,

PLAINFIELD MILK AND CREAM CO.

PLENTY OF MILK AND CREAM

for all regular family trade. Always prepared to fully supply our customers and to welcome New Customers.

191 North Ave., Plainfield.

Telephone 840.

"Our Wagons Everywhere"

"Ready to Serve You."

Cold Weather Necessities

We are now showing a large assortment of

Stoves and Ranges.

All made at first-class factories and guaranteed as "A 1." Bakers and Working Stoves.

Also, we have a fine line of

Oil Heaters, Oak and Cylinder Stoves, Barn and Small Pot Stoves, Coal Hods, Fire Shovels, Stove Boards, Pipe, Elbows, Dampers, Ash Cans, etc., etc.

Gayle Hardware Co., General Hardware & Housefurnishings

Front Street and Park Avenue. 'Phone 468-R

BLAIR'S TOWN TOGGERY SHOP

HAWES' $3.00 HATS.
FOWNES' GLOVES.
KEISER CRAVATS.
Glastenbury Underwear.

Cleaning, Pressing, Dyeing Laundry.

Lace Curtains Cleaned; Portieres, Carpets Dyed; Blankets, Men's Suits Cleaned and Pressed. All done at short notice. Organdies, Dresses Cleaned.

MARY A. BROWN—Telephone 377-L—218 W. SECOND ST.

She gave a great sigh as at the laying down of a heavy burden. "Thank you," was all she said, but she put a world of meaning into the words. She took the first homeward turning. We were nearly at the house before I found words that would pave the way toward expressing my thoughts—my longings and hopes.

"You say you have forgiven me," said I. "Then we can be—friends?"

She was silent, and I took her somber expression to mean that she feared I was hiding some subtlety.

"I mean just what I say, Anita," I hastened to explain. "Friends—simply friends." And my manner fitted my words.

She looked strangely at me. "You would be content with that?" she asked.

I answered what I thought would please her. "Let us make the best of our bad bargain," said I. "You can trust me now, don't you think you can?"

She nodded without speaking; we were at the door, and the servants were hastening out to receive us. Always the servants between us. Servants indoors, servants outdoors; morning, noon and night, from waking to sleeping, these servants to whom we are slaves. As those interrupting servants sent us each a separate way, her to her maid, me to my valet, I was depressed with the chill that the opportunity that has not been seen leaves behind it as it departs.

"Well," said I to myself by way of consolation, as I was dressing for dinner, "she is certainly softening toward you, and when she sees the new house you will be still better friends."

But, when the great day came, I was not so sure. Alva went for a "private view" with young Thornley; out of her enthusiasm she telephoned me from the very midst of the surroundings she found "so wonderful and so beautiful"—thus she assured me, and her voice made it impossible to doubt. And, the evening before the great day, I going for a final look round, could find no flaw serious enough to justify the sinking feeling that came over me every time I thought of what Anita would think when she saw my efforts to realize her dream. I set out for "home" half a dozen times at least, that afternoon, before I pulled myself together, called myself an ass, and, with a pause at Delmonico's for a drink, which I ordered and then rejected, finally pushed myself in at the door. What a state my nerves were in!

Alva had departed; Anita was waiting for me in her sitting-room. When she heard me in the hall, just outside, she stood in the doorway. "Come in," she said to me, who did not dare so much as glance at her.

I entered. I must have looked as I felt—like a boy, summoned before the teacher to be whipped in presence of the entire school. Then I was conscious that she had my hand—how she had got it, I don't know—and that she was murmuring, with tears of happiness in her voice: "Oh, I can't say it!"

"Glad you like your own taste," said I awkwardly. "You know, Alva told me."

"But it's one thing to dream, and a very different thing to do," she answered. Then, with smiling reproach: "And I've been thinking all summer that you were ruined! I've been expecting to hear every day that you had had to give up the fight."

"Oh—that passed long ago," said I.

"But you never told me," she reminded me. "And I'm glad you didn't," she added. "Not knowing saved me from doing something very foolish." She reddened a little, smiled a great deal, dazzlingly, was altogether different from the ice-locked Anita of a short time before, different as June

"WAS ALTOGETHER DIFFERENT FROM THE ICE-LOCKED ANITA OF A SHORT TIME BEFORE."

from January. And her hand—so intensely alive—seemed extremely comfortable in mine.

Even as my blood responded to that touch, I had a twinge of cynical bitterness. Yes, apparently I was at last getting what I had so long, so vainly, and, latterly, so hopelessly craved. But—why was she giving it? Why had she withheld herself until this moment of material happiness? "I have to pay the rich man's price," thought I, with a sigh.

It was in reaching out for some sweetness to take away this bitter taste in my honey that I said to her, "When you gave me that money from your uncle, you did it to help me out?"

She colored deeply. "How silly you must have thought me!" she answered.

(CONTINUED.)

—Daily Press want ads. pay.

$1,000 FOR $95.48.

I. B. D., a carpenter of Paterson, N. J., aged 63, took out a Prudential policy for $1,000. He had paid only four quarterly premiums when, on the very eve of the anniversary of his taking out insurance, he met his death through falling from a roof. The full amount, $1,000, was promptly paid his widow. The Company received in premiums only $95.48.

"Great Oaks from little acorns grow;" a small amount ($5.00 or more) deposited in our Special Department if added to systematically will amount to a large sum in a surprising short time.

3½ per cent. interest is paid and compounded semi-annually—January 1st and July 1st - on all accounts that have remained for three calendar months or longer.

THE PLAINFIELD TRUST COMPANY

DEPOSITS - - - - $2,200,000.00

Football and General Sports

Y. M. C. A. FIVE WINS EASILY FROM P. H. S.

SCHOOL TEAM FAST IN PASSING BUT INACCURATE AT BASKETS.

Basketball crept out of its 1906-1907 chrysallis at the Y. M. C. A. last night. What the game will develope into there this season is still a matter of conjecture, because the association team was not out in full, and the P. H. S. team offered no serious resistance to scoring. The final tally was Y. M. C. A., 57; P. H. S., 16.

Both teams suffered for lack of regular players, but the school team felt their ills the most. They made a gingery start, but couldn't maintain the pace. Before the Y. M. C. A. five had gathered themselves together, P. H. S. scored four points, and the school rooters chirrupped hopefully. Their chirrups died away before the half closed. The semi-score was 28 to 10 in Y. M. C. A.'s favor.

Leary was out on the Y. M. C. A. side, and the stern decree of the school board as to the nonparticipation of backward students in athletics did things to the P. H. S. line-up.

The association team were markedly accurate in shooting. All the players scored, and Scull got twelve goals alone. The school boys were fast in passing and had a number of chances to score that were nullified by poor throwing.

Between the halves the second team and the Consolidated five played a one-sided game, in which the second team perched unshakenly on the upper side. They scored 20 to the Consolidated's 10 in the first half, and took things easy in the second half. The second team lined up with Gilmore and Collier at forward; Aalholm, center; Hoagland and Munssy, guards; Consolidated, Douglass and Templin, forwards; J. Gavett, venter; Sebring and Waltrous, guards.

Score and summary of main game:

P. H. S.	Y. M. C. A.
Doane	Thompson
Line, Morris	Smith
forwards	
Caldwell	Scull
centre	
Snyder	Gavett, T.
Freeman, Fountain	Jacot
guards	

Goals from field, Doane (3), Line (2), Caldwell, Freeman, (2), Thompson (5), Smith (5), Scull (12), Gavett, Jacot (4). Goals from fouls, Thompson (3). Score end of first half, Y. M. C. A., 28; P. H. S., 10; second half, Y. M. C. A., 57; P. H. S. 16 Referee, Listman; timer, Doane; scorer, Woodhull

ROD AND GUN.

Joseph Randall, of the Woodhull & Martin Company store, is among the many gunners who are out hunting game today.

George Van Horn and his brother, John, went out after squirrels on Second mountain yesterday. They bagged six of the nine spotted, George dropping four.

RELIGIO-ATHLETIC PLANS ARE ENLARGED.

Bible Classes Among the Grammar School Boys To Have Competitive Games.

Extending the Sunday-school athletics idea, Physical Director George L. Listman, of the Y. M. C. A., has made plans for competitive games between the members of the Bible classes among the grammar school boys. There are four such classes.

Basketball will furnish the chief competition between the class members, but other contests are to be arranged. The classes are taught by Stanley Robins and Lawrence Bromfield, Stanley Karner, Russell Morris, and Secretary Robbie.

To be eligible to a place on any of the teams, a class member must attend three sessions a month. Social affairs, as well as athletics, will be enjoyed by the members. A social committee will be appointed the same time the athletic committee is shaped.

(Other sporting news on page three).

HORSE SWAP MAKES TROUBLE.

It Wasn't Satisfactory and the Dissatisfied Man Had to Sue.

An interesting horse case occupied the attention of a jury in Justice Mundy's court in the borought, for several hours, last night. Suit was brought by Ernest T. Hand to recover from William Kirch for the value of an animal used in a trade and resulted in a verdict for the plaintiff for $75 and costs.

Hand and Kirch agreed to "swap" horses, it being understood that Hand was to have three days in which to try the animal secured by him. If it wasn't satisfactory, he had the privilege of returning it. The first day he hitched it up he discovered it was partially blind and had other defects so decided to swap back. When he broached Kirch on the subject, the latter couldn't see that there was anything the matter with the horse from his standpoint and besides, said he had sold the animal turned over to him by Hand. The latter accordingly brought suit.

Kirch was represented by John A. Frech, of Somerville, and S. S. Swackhamer, of this city, looked after Hand's interests.

E. F. MILLIKEN'S FUNERAL.

Committal Service Conducted at Hillside This Afternoon.

The funeral of Edward Fullerton Milliken, who died in the New York Hospital Saturday morning, was held at the residence of his brother, Foster Milliken, at 46 West Seventy-fourth street, this morning. It was conducted by Rev. Dr. William R. Richards, pastor of the Brick Presbyterian church and formerly of the Crescent Avenue church, who was a close friend of Mr. Milliken for many years. The body was brought to this city this afternoon and a committal service at Hillside cemetery was conducted by Rev. Dr. J. S. Zelie. It was attended by many Plainfield friends of the family.

The body will be taken to Lynchburg, Va., for interment later.

Sunday-school Convention in Session.

The annual State convention of the New Jersey Sunday-school Association opened in Somerville today with a large number of delegates present from all parts of New Jersey. James L. Griggs, of Somerville, president of the association, called the convention to order at the Second Reformed church. The gathering will continue tomorrow and Thursday.

The first of a series of winter socials to be conducted by the Ladies' Aid Society of Hope chapel will be held at the home of Mrs. George Wallace, 312 Stebbins place, tomorrow night. The proceeds will be for the chapel organ fund.

Better Than Government Bonds.

There's money for you in

HIGHLAND PARK LOTS.

They are as secure as Government Bonds, and the returns are many times greater.

Buy Now, while you can secure these Fine Building Lots for the very Modest Prices of $200 and up, and on such Easy Terms.

Write, call or 'phone us for further information.

ELSTON M. FRENCH,

171 North Avenue, Tel. 24. Plainfield, N. J.

New York Office—141 Broadway.

SOME MINOR MATTERS BEFORE COMMON COUNCIL

SYDNEY T. PERRIN FILES COMPLAINT AGAINST C. M. MEEKER'S WORK.

The Common Council at its adjourned meeting last night received a communication from Sydney T. Perrin, of West Seventh and John streets, complaining that C. M. Meeker, who had the contract to repair the streets in the vicinity of his property, failed to do so as he had agreed. He stated that Mr. Meeker had contracted to take the surplus dirt from the streets and dump it on his sidewalks so that they might be brought up to grade. Mr. Perrin declared that he spoke to Mr. Meeker's foreman, but that he could get no satisfaction. Inasmuch as he is obliged to pay taxes on his property, he says that he thinks he is entitled to some consideration. The matter will be attended to by the street committee, to which it was referred.

The Public Service Corporation reported to the Common Council that one new light had been erected on Hillside avenue and another one on Prospect avenue. A. B. Davis asked for an adjustment of a tax matter, claiming that a tax of $10.27 has been paid twice, once by his wife and again by himself. He presented affidavits from Tax Collector J. W. Murray, Jr., to show that there was an error about the matter. The petition was referred to the finance committee.

On motion of Mr. Daniel, chairman of the finance committee, the sum of $3.92 was ordered returned to Walter L. Hetfield, Sr., it being a tax paid in error. Mr. Hetfield must furnish verification of the claim to receive the money alleged to be due him.

The communication from the Board of Assessors asking for an increase of salary were ordered filed on motion of Mr. Daniel.

CHIMES OF NORMANDY PRINCIPALS CHOSEN.

Miss Hortense Marie Sheldon to Appear as Serpollette in Operatic Production.

William Holmes, director for the Plainfield Operatic Association, has announced the principals for the cast for the opera, "The Chimes of Normandy," to be given early in the New Year. They are as follows:

Serpollette, Miss Hortense Marie Sheldon, of Cranford; Germaine, Miss Ethel Moore, of Cranford; Marquis, H. Raymond Loder; Grenicheux, Elmer D. Cutting; Gaspard, William N. Runyon; Bailli, Joseph C. Martin; Nortary, John V. Todd.

Miss Sheldon will be remembered as one who took the leading part in "The Pirates of Penzance," with so much success. She is a favorite and in fact everyone of the principals is sure to take his or her part well in "The Chimes of Normandy."

Last night the time was devoted to a rehearsal of the music to be given at the concert on Tuesday night, November 27, at the Casino. The rehearsal was satisfactory in every way. The association has arranged to engaged the Schill Stringed Orchestra, of Newark, to assist at the concert.

Hot Coal Fired a Bin.

Someone at the home of Mrs. Davis, 311 Madison avenue, pulled some hot coal out of the furnace because it was too full, this morning, and threw it back in the bin. It set fire to the woodwork and a still alarm was turned in. A hose wagon was sent out from headquarters and the blaze was extinguished with a few pails of water.

Handsome Display of Goods.

One of the most attractive business houses at this season of the year is "The White Store, A. E. Force & Co., proprietors. The show windows are especially attractive. One is devoted to a handsome display of white goods and linen, another one to yarns and woosteds and the third is filled with furs, women and children's coats and jackets.

FIRST BAPTIST MEN'S CLUB ELECTS OFFICERS.

Samuel St. John McCutchen Again Chosen Head of Organization.

Election of officers and a discussion of plans for the coming year was the chief business considered at the annual meeting of the Men's Club of the First Baptist church, last night. Reports of the club's condition showed a large membership, excellent financial standing and much interest and enthusiasm for the coming year's work.

These officers were elected:

President, Samuel St. John McCutchen; first vice-president, Edward T. Wilson; second vice-president, J. Herbert Case; treasurer, Dr. Norman H. Probasco; secretary, John G. MacLaughlin; Board of Governors, Dr. J. Hervey Buchanan, Geo. A. Chapman, J. Henry Crane, Alfred W. Day, Walter C. Dobbins, N. Douglas Drake, Alexander Gilbert, Stephen B. Joseph, Frank W. Jones, Charles W. McCutchen, James D. McNabb, Kenneth Robbie, Harold Serrell and George F. White.

While there was considerable discussion as to plans for the winter, nothing definite was decided upon. Now that the officers have been elected a meeting will be held soon to select a programme for the coming meetings, which are held every month.

Dryden Sure of Re-election.

Politicians from all parts of the State, including members of both houses of the Legislature and Senators Kean and Dryden, were in Trenton today at the first levee of Governor Stokes after election. Mr. Dryden contented himself with making a formal statement of his candidacy for re-election to the legislators. His election seems to be assured. Senator Kean is confident of it. The only Republican legislators who have come out against Mr. Dryden are Colby and Fake. None of the others have done so, and they are sure to support him when the other men mentioned for office are withdrawn, as they will be.

Wedding Announcement.

Announcement is made of the marriage of Miss Eva G. Webster and William F. Anson, both of East Third street, which occurred on Saturday, October 27. The couple wac married by Rev. C. S. Kemble, pastor of the Methodist church, Elizabeth. The groom is employed at Garwood and he and his wife will reside at Bayonne.

Verdict for Plainfield Man.

Word has been received here that a verdict for $5,400 in favor of John W. Boyd, of this city, and against James C. Beebe, of Huntington, W. Va., has been returned in the West Virginia Courts. The action was brought to recover money loaned eleven years ago. The defendant put in an offset equal to the amount of the plaintiff's claim.

Funeral of Mrs. Mary E. Dietz.

The funeral services of Mrs. Mary Elizabeth Dietz were held this morning from the residence of her son, Frederick A. Dietz, 24 Summit avenue. Rev. E. Vicars Stevenson, rector of Grace church, officiated at the service. The interment was in Somerville.

Chamber Music Concert.

The Vivo Instrumental Trio—M. A. Korff, George Spier and Edward Spier—will give a chamber music concert at Y. M. C. A. hall, Thursday night, November 15. Mrs. L. R. Howard, soprano, will assist.

I. W. Travell To Talk to Mothers.

The Mothers' Association of Plainfield will hold its first regular meeting of this year in the assembly room of the High School on Friday afternoon at 3:30. An address will be made by I. W. Travell.

—Fancy apples, Kings, Greenings, Baldwins and Bellflowers, going at a special price per barrel at Neuman Brothers'. They have just received a big consignment.

Miss Carolyne Moore, of Truell Inn, who has been visiting Miss Helen Armstrong, of Duer street, will leave tomorrow for Detroit, Mich., where she will remain during the winter.

Children's Bonnets **Bonn's** 140 West Front St Infants' Caps

THREE HUNDRED TRIMMED HATS

Most of them made within the past ten days, the very latest effects in shapes and trimming, all colors and black. Plenty at **$2.98, $3.98** and **$4.98**; and others up to **$19.98**

UNTRIMMED HATS—A splendid variety, all colors and black, at ..... **98c, $1.25** and up.

R. W. BARNES.

217 PARK AVE. **'PHONE 344-L.**

A large variety of Pickles, Sauer Kraut, Pickled Lambs Tongue, Pigs Feet, Home-made Potatoe Salad, Baked Beans and Crullers; new Honey, Mince Meat, Boiled Ham, Corned Beef, Smoked Salmon, Imported and Domestic Cheeses. Flemington Sausage.

FOR WEEK COMMENCING MONDAY, NOV. 12.

UNHEARD OF PRICES AND EXTRA STAMPS

AT THE A&P STORES.

Collect Your Stamps and get your XMAS PRESENTS FREE.

SPECIAL LEADERS THIS WEEK:

Marshall's Kippered Herring, reg. price 15c	12½c
Colman's English Mustard, reg. price 13c	10c
Lea & Perrin's Sauce, reg. price 25c, half pint	19c
Red Alaska Salmon, a can	10c
Pumex, a cake	5c
A&P Extracts, 2 ounce bottle	25c
Worcestershire Sauce, bottle	12c
8 O'Clock Coffee, pound	25c
Thea-Nectar, pound	60c
India-Ceylon, half pound	25c
Celinrus, quarter pound	30c
A&P Baking Powder, pound	45c

EXTRA STAMPS:

50 with 50c worth of Our Famous New Crop Teas and Delicious Coffees - - 50c

10 STAMPS WITH YOUR CHOICE:

1 package A&P Jelly Powder	10c
1 can Hindoo Salmon	15c
1 bottle A&P Cider Vinegar	10c
2 cans Iona Tomatoes, a can	10c
1 can Sing. Pineapple	15c
1 can A&P Fancy Corn	12½c
½ pound can A&P Cocoa	20c
2 packages A&P Washing Powder, a package	5c

THE GREAT ATLANTIC AND PACIFIC TEA CO.

137-139 W. Front Street, Plainfield, N. J.

265 Stores in the United States.

WEINBERGER'S NEW YORK CLOTHING COM'Y.

Only Store: 202 W. Front St., Plainfield, N. J.

The Largest Retail Clothiers in Union County.

See Our Famous $10 and $12 SUITS AND OVERCOATS.

Men's Suits and Overcoats $15

Custom tailoring can make no better garments than these when you consider the time and patience our workmen have given to build these suits and overcoats, inside and outside, to make them the perfection they are. You will wonder; at $15.00

FLYER!

Another lot of that excellent fleece-lined extra heavy Men's Underwear. Special Price 98c.

FLYER!

Boys' and Girls' strictly all-wool extra heavy weight Sweaters, sold always at $2. Special 98c.

Men's Suits and Overcoats $12

Twenty dollars worth you will say when you see these suits and overcoats. Such style, such grace are exhibited in these garments as to make one's mouth water when you try them on. They are honestly worth your time to look at them, at $12.00

Men's Suits and Overcoats $10

These suits and overcoats will compare favorably with any $15 quality of any other house in material, workmanship and as to fit. You can look around as much as you will but you will agree with us that there are none to compare with ours at.....$10.00

THE DIME SAVINGS INSTITUTION HAS REMOVED TO NO. 139 EAST FRONT STREET, BUILDING FORMERLY OCCUPIED BY THE PLAINFIELD TRUST COMPANY, WHILE ALTERATIONS ARE BEING MADE TO THEIR PRESENT BUILDING.

BROKAW'S CREAMERY

No need to complain of getting poor butter or cream—go to Brokaw's and get his own make, which is always fresh and good. Our specialties are Fresh-made Butter, both salted and unsalted, Rich Milk and Cream, positively Fresh Eggs and everything in the dairy line. The only place in the city where these goods are made on the spot. Call and see our plant and witness the process.

TEL. 293-W **186 E. FRONT STREET**

ROADSTERS' CALENDAR.
Sun Rises 6:12 a. m.
Sun Sets 4:47 p. m.
Lanterns must be lighted 5:47 p. m.

THE DAILY PRESS.

THE WEATHER.
Partly cloudy tonight; Thursday rain or snow.
Maximum, 42; minimum, 29. 24 hours ending at 8 a. m. Ther. at noon 42.

Established May 10, 1887. PLAINFIELD, NEW JERSEY, WEDNESDAY, NOV. 14, 1906. Two Cents a Copy—$5 a Year.

SENATOR ACKERMAN REMAINS FIRM FOR STOKES

After Visit to Trenton, Union's Senator Says He is Encouraged By the Outlook.

OTHERS FAVOR HIM

Little Doubt He Would Be Admitted to Senate If Elected—Kean Optimistic for Dryden.

State Senator Ernest R. Ackerman after returning from Trenton last night expressed himself as agreeably surprised at the number of legislators who are desirous of seeing Governor Stokes elected to the United States Senate. To a representative of The Daily Press, he stated that there is an air of independence being exhibited by many Republican members of the Legislature and a growing restiveness at being told what they are expected to do when the caucuses are held.

Mr. Ackerman declared that expressions of approval at the prospect of seeing Governor Stokes honored have reached him from unexpected quarters and that the undercurrent to the Governor is manifest on every hand. It is the belief of those who have examined into the question that in the event of his election, there would be no doubt of his being admitted to the Senate and thus far Mr. Ackerman has heard of on one who regrets having declared for the Governor for the place.

United States Senator John Kean declared last night he did not think there was the least doubt that the Union county members who have declared against Mr. Dryden would abide by the Republican caucus. Senator Kean asserted that from the present outlook he thought Mr. Dryden's success was assured.

COMMUNICABLE DISEASE CASES ON INCREASE.

Only Slight, However, According to October Report of Health Board.

Reports showing the sanitary condition to be excellent were presented at the November meeting of the Board of Health, yesterday afternoon. The number of cases of communicable diseases reported during the past month, although a slight increase over previous months, continued to be low. There was one case of scarlet fever, five of diphtheria and five of tuberculosis reported. Four deaths resulted from tuberculosis.

Applications for permits to sell milk were granted to Fred W. Dunn, Woodbrook Farms, Charles B. Wicht and Neuman Brothers. William Winkleholz was granted a permit to collect garbage; Swift & Co., to collect offal and B. F. Ruckman to remove dead animals. The plumber's bonds of A. L. Carney, Daniel Hibbitts and Samuel Allcock were ordered filed.

The following returns were made to the office during October: Marriages, 24; births, 23; deaths, 20.

CONGREGATIONALIST CLUB.

First Fall Meeting With Magician Present, Last Night.

The Men's Club of the Congregational church held its first fall meeting last night. Bogart, the magician, was presented by the entertainment committee. Bogart is a humorist as well as a magician, and the members enjoyed his programme very much.

The weather was against the performer and the committee, but the attendance made up in enjoyment what it lacked in size. Refreshments were served. F. A. Weeks and Charles A. Rice were the committee.

A series of social meetings has been planned by the club. Another will be held December 18.

Obstructions Being Removed.

William Hand & Sons, of East Second street, began the work this morning of putting in position the iron girder and marble column at Charles P. Sebring's new building on West Front street, adjoining the Babcock building. The girder and column have occupied a place on the sidewalk for some time and it is partly with a desire to remove the obstructions that Mr. Sebring is having them put in place.

Sesame Club Meeting.

The Sesame Club will meet tomorrow morning at the residence of Mrs. A. H. Chamberlain, No. 318 East Sixth street.

BUSINESS BRISK WITH COUNTY TAX BOARD

BULK OF COMPLAINTS FROM PLAINFIELD AND CRANFORD.

The County Board of Taxation had a lively session in the county court house, Elizabeth, yesterday morning. The members expected it, and were prepared. In fact they had anticipated a much more exciting time judging from the manner in which two of them discussed the matter afterward. Altogether, they told a reporter, there were about fifty complaints received. None of them, however, were of a very serious nature. But the bulk of them came from Plainfield and Cranford, the former place making the most perplexing showing. Consequently, the Plainfield assessors were summoned to the office of the county officials to aid in the unraveling of any difficult problems that might be presented.

There was one case from this city in which, it was asserted, the parties had sworn off their personal property in New York, only to be caught in the assessment net spread for residents of Union county.

AFTER 6 MONTHS DELAY WEST END AVENUE OPENS.

Bridge Finished and Thoroughfare Can Now Be Used.

The new West End avenue bridge was practically completed yesterday, and that thoroughfare has been opened for traffic again after being closed over six months. The bridge itself has been completed two or three weeks, but there remained other work to be done, such as the macadamizing of the roadbed and going over the rough spots on the concrete walls.

The contract for the bridge was awarded to the late William Farrier, of New Market, but soon afterwards he was taken ill and was never able to execute the contract, in fact he was never able to see the work started. C. E. Kelly, of New Market, assumed the contract under an arrangement with Mr. Farrier and his son, together with Magnus Johnson, also of New Market, who was associated with Mr. Farrier for many years, have had charge of the work. The contract price for the work was $7,500.

The structure is made entirely of reinforced concrete, there being three arches. The top of the bridge is twelve feet from the bed of the brook and is ample to allow water during the heaviest freshet to pass through. There has been considerable filling in on the city side to make an approach to the bridge and now the filling-in process is being done on the borough side and the avenue brought up to grade. This will be necessary on the city side and it is quite likely that the street committee will make some provision for improving the street and putting it in good condition. The bridge is the first one of the kind built in Plainfield and while not as attractive as a stone structure, it is well built and will never require repairing, as in the case of iron and brick bridges.

BOARD OF ASSESSORS CONFER WITH CO. BOARD.

Consider Complaints Received from Local Taxpayers About Their Assessments.

At the solicitation of the Union County Board of Taxation, the members of the Plainfield Board of Assessors met at the Court House, Elizabeth, yesterday, to consider the fifty odd complaints received from Plainfielders as to their assessment this year. None of these complaints are from large taxpayers, the majority being of a minor character and easy to dispose of.

The new law provides that the county board of taxation shall give a public hearing on written complaints, and the Union county board has been in session every day for this purpose. Due consideration has been given to every complaint and every effort made to affect a satisfactory settlement. In the opinion of those who are acquainted with taxation matters, Plainfield's rate next year should be about $1.25, a reduction of ten cents over the present rate. It is said that the work of the Union county board has been the most satisfactory of any county in the State.

Jacob A. Schleif.

Jacob A. Schleif, aged seventy-six years, died yesterday at the home of his son, Charles Schleif, of West Front street. He resided at Warrenville for many years and came to Plainfield a short time ago when his home was destroyed by fire. He leaves two other sons, Stephen H. Schleif, the Park avenue baker, and Herman Schleif, of Brooklyn.

GROUND FOR A NEW SCHOOL HOUSE BOUGHT

BOARD OF EDUCATION ACQUIRED LOT ON DARROW AVENUE TODAY.

The large lot at Darrow avenue and Essex street, where the carnival has been held, was purchased by the Board of Education this morning. It was acquired as the site o fasc hool to take the place of Washington school, which is to pass into the possession of St. Mary's Roman Catholic parish.

No plans for the erection of the new building have been made yet. In due season, the Board will have designs drawn for a most substantial structure, of the latest type, and the West End will get a new school where it is most needed.

For several years the approaching need of another school in the heart of the West End has been very apparent to the Board. The Irving school has been taxed to its utmost capacity for more terms than the Plainfield educators like to think of, and the new school will no more than meet the demands of the situation. The crowded condition of the Irving buildinf compelled the Board to rent the Epworth House of the Monroe Avenue church, last year, for additional room. The new school will probably be built large enough to ease all the conditions that now compel the Board to manoeuver skilfully to avoid the squeezing out of any pupils.

LOST CERTIFICATE REVEALS WEDDING.

Telltale Document of Secret Marriage in Broadway Surface Car.

By the finding of a marriage certificate in a car in Broadway, New York, where the bride had forgotten it in her haste to reach home before her absence should cause comment, the secreat marriage of Miss Marian Gilhooley, daughter of former Judge and Mrs. Patrick H. Gilhooley, of Elizabeth, N. J., and Frederick E. Lawrie, son of Mr. and Mrs. Robert A. Lawrie, of the same city, was yesterday discovered. The young couple had intended keeping their marriage a secret until after the holidays, and it was not known last night to either of their parents or to a young man in Philadelphia, to whom Miss Gilhooley became engaged at Narragansett last summer. The bride left for Virginia last night to visit friends until after the holidays, leaving her husband to reconcile the parents to the match.

Miss Gilhooley belongs to one of the wealthiest and socially prominent families in Elizabeth. Mr. Lawrie is twenty-four, but has developed considerable business ability. He is secretary of the C. G. Gates Company, with offices in the Trinity Biulding, New York.

Had it not been for the desire of her parents that she marry a wealthy young man in Philadelphia, to whom she finally became engaged last summer, there might have been no objection to the young woman's marriage with Mr. Lawrie. Under pressure of her parents' wishes she gave Mr. Lawrie up for a time, but he continued to press his suit until at last she yielded.

$300 FOR A BLOW.

Epstein Wants Damages to That Amount from Former Employer.

Abe Epstein, of Liberty street, has sued Thomas B. Neilson, an upholsterer and dealer in antiques, whose shop is at Watchung avenue and Front street, for $300, in tort. The papers, issued out of the District Court, were served yesterday.

Epstein worked for Neilson, and, according to his story, they quarrelled at the shop on October 26. Words were followed by a blow from Neilson, Epstein alleges, and his face was so badly damaged he had to get attendance from Dr. Cregar, and wear most of his features in a bandage for several days.

The case is set down for next Tuesday. Epstein is represented by F. J. Blatz.

Talk on San Francisco.

Rev. Dr. H. K. Carroll will deliver an interesting address on "The Wreck and Ruin of San Francisco and It's Resurrection," at Grace M. E. church, Park place, next Sunday morning. The address is based on personal observation.

He Won't Talk of This, Either.

"Silent" Smith, who is county register during business hours and Republican County Chairman at other times, took the seventeenth and eighteenth degrees in Masonry last night at a consistory in Jersey City.

Michael Hughes' Funeral.

The funeral of Michael Hughes, who died at his home on East Second street, Monday, will be held at St. Mary's church tomorrow morning at 9 o'clock. Interment will be in St. Mary's cemetery.

SLID THROUGH IN UNION

J. E. Martine it Transpires Got Only Two Plurality in This County.

CANVASSING THE VOTE

The County Election Board Rubs Up Against Law Regarding No Recount of Machine Cast Returns.

The latest information about the election returns from Union county shows that James E. Martine's majority over Congressman Charles N. Fowler is two votes. The reduced figures are said to be due to the original mix-up in the Fourth ward, of Rahway, when Mr. Martine received 165 Democratic votes, and a similar number was credited to him on the Independent Democratic ticket. This would give him a total of 330, while the total vote in that ward was 312.

Congressman Fowler received 140 votes in the Fourth ward, the Socialist candidate four votes and Candidate Vaughn, who was running on the Prohibition ticket, one vote, a total of 145. Adding this number to the 330 given to Mr. Martine would make a total of 175, and deducting 312, the actual number of votes polled, would leave 163 votes not to be accounted for.

In the First ward, of Rahway, Mr. Martine received 231 votes, 154 in the Second ward and 165 in the Fourth ward, which together with twenty-seven odd votes throughout the county found cast for Mr. Martine, gives him a total of 577, while the vote received by Congressman Fowler was 575, giving the defeated candidate a majority of two votes.

The law states specifically that in the case of the machine vote the county board of election and registry must accept the returns as they are received, and the Union County Board is now debating whether they should go behind the returns and correct the mistake made in the Fouth ward of Rahway.

The election board from that ward, consisting of Robert Uhler, Frank Splaine and Edward Leonard, appeared bofer the county board this morning, in answer to a summons, to explain the mix-up. The members stated that they had added the 165 votes cast for the Independent Democratic ticket to the like number cast for the straight Democratic ticket, which was afterwards learned to be in error. At the time they thought the compilation of the returns was correct.

FOUND DEAD IN BED.

Bernard Brady, Well-known Resident, Stricken as He Slept.

Bernard Brady, for many years a local resident, was found dead in bed at his home at West Front street and Lafayette place, yesterday noon. He had been stricken some time during the night but the fact was not discovered in the morning as the family believed he did not feel well and refrained from calling him.

Mr. Brady was fifty-four years old and had always resided in the West End. He was a carpenter by trade but until a short time ago conducted a shoe store on Liberty street. Since disposing of the business he had lived a retired life. He leaves a widow, three daughters, the Misses Mary, Rose and Regina Brady, and two sons, Bernard and Frank.

The funeral will be held at St. Mary's church Friday morning and interment will be in St. Mary's cemetery.

Anniversary Fresh Air Association.

Rev. Erskine M. Rodman, rector-emeritus, of Grace church, and president of the Plainfield Fresh Air Association, announces that the anniversary of the association will be celebrated at the Y. M. C. A. hall on Monday night, November 19. Miss Sara Curry, matron, together with a number of children from the Day Nursery, New York, will attend and take part. Reports for the past year will be presented and addresses made. The music will be in charge of Martin A. Korff.

Novelty Entertainer.

G. E. Garretson, who will entertain the boys' department of the Y. M. C. A. Saturday afternoon, and the men of the association that night, is more than a show in himself. Besides playing hand-bells, sleigh bells, musical coins, violin, mandolin and some other tuneful contrivances, he juggles cleverly and is an excellent elocutionist. Not for nothing is he called the Novelty Entertainer.

Early Morning Hunt.

An early morning run was engaged by a dozen hardy members of the Hunt Club today. The twelve met at the kennels at Colonia at 6:30 o'clock. They rode over a new country, going on the other side of the Pennsylvania railroad as far as Woodbridge. The going was good.

SUPPOSEDLY MAD DOG BITES DR. MOLDENKE

CELEBRATED MINERALOGIST WILL AT ONCE BEGIN PASTEUR TREATMENT.

Dr. Richard Moldenke, the well-known Egyptologist and mineralogist, was severely bitten by a pet dog at his home in Watchung, this morning. It is feared the animal is afflicted with rabies and Dr. Moldenke has taken steps to place himself in the hands of the Pasteur Institute for treatment.

The dog has been acting queerly for several days but on one thought that it had any serious complaint. The doctor started to play with it this morning and it suddenly turned with a snarl and sank its teeth in his right hip. He shook the animal off and after securing it against further attack, drove hurriedly to the office of Dr. Long in this city. The physician cauterized the wound and then advised him to take the Pasteur treatment in the event of its being established that the do has rabies.

SOMERSET FREEHOLDERS TRANSACT ROUTINE WORK.

Engineer May Survey Mt. Bethel Road in Warren Township.

Not a great amount of business was done at the meeting of the Somerset County Board of Freeholders in Somerville yesterday. A petition for the improvement of the Mt. Bethel road in Warren township under the State Aid Act was received and placed on file. A resolution was adopted authorizing the county engineer to survey the same, providing the State Road Commissioner consents.

The application of the New York and New Jersey Telephone Company for permission to place its poles along the turnpike from Somerville to the west Hunterdon county line was referred to the committee on the North Branch road, which is now being built.

The auditing committee will meet on Friday at the office of Clerk Suthphen for the purpose of auditing the election bills, and the county treasurer was authorized to pay the same after this meeting.

A survey of the North Branch road from the Lamington road west was ordered, with the permission of the State Road Commissioner, in order to take out the "elbow" at that point.

The board will meet next Monday for the purpose of receiving bids for the construction of a retaining wall at the east side of the North Branch iron bridge.

The committee in charge was authorized to complete the construction of the bridge being built in Warren township at a cost not to exceed $250.

The jail contractors were given permission to remove the brick and debris left over from the construction of the new building.

FLAG AT HALF MAST.

City Officials Plan to Honor Memory of Former Mayor.

On account of the death of former Mayor O. L. Jenkins, Mayor James F. Buckle gave instructions this morning to have the city flag displayed at half-mast from the city pole on Front street, opposite Park avenue. Dr. Jenkins being one of the oldest members of Franklin Council, No. 41, Jr. O. U. A. M., the officers of that order have displayed its flag at half-mast from the top of the Scheuer building on West Front street.

President R. I. Tolles, of the Common Council, has notified each member of the death of the former Mayor, and to hold himself in readiness to attend the funeral services. The members will probably arrange to attend the services in the body, together with other city officials.

Mr. St. John Resigns.

William W. St. John, city editor of the Courier-News since it came under its present management two years ago, has resigned his position to take effect January 1. Mr. St. John's health has compelled him to seek a change of climate and he proposes to engage in newspaper work in Los Angeles, Cal. He was the founder and part owner of the Elizabeth Times, and is one of the best known newspaper men in this section of the State. His departure will be regretted by a host of friends, who hope for his speedy restoration to health.

Official Visit from District Deputy.

Anchor Lodge, No. 149, F. and A. M., held a regular communication last night and received an official visit from the Right Worshipful District Deputy Theodore B. Townley, of the Fifth Masonic District. This was the first visitation from Deputy Townley since he succeeded former Deputy W. D. Wolfskeil, and he was given a cordial reception.

DR. OLIN L. JENKINS SUDDENLY CLAIMED BY DEATH

Suffers Heart Attack While in Arm Chair at Home and Quickly Passes Away.

A LEADING CITIZEN

Prominent Alike in His Profession, In Business, In Politics and in Fraternal Affairs—Sketch of His Life.

With little more than a few moments warning, Dr. Olin L. Jenkins, one of Plainfield's first citizens and a former mayor, died at his home on East Front street at 6:30 o'clock last night. Heart trouble which had been apparent for several days, suddenly took an aggressive form as he was seated in a chair in his sitting room and he realized its dangerous nature. Mrs. Jenkins was near him at the time and she summoned Dr. Endicott. The latter hurriedly responded but Dr. Jenkins breathed his last as he reached the house.

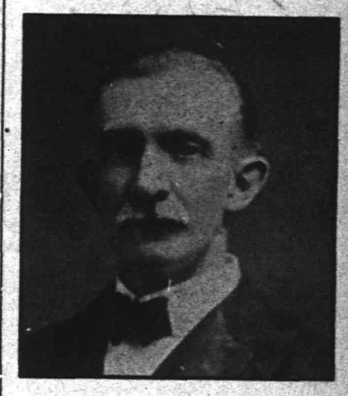

Dr. Olin L. Jenkins.

The doctor had been subject to valvular heart trouble for years and at times it affected him seriously. He complained of feeling ill one day last week and when the spell continued, he called in Dr. Brown, of Elizabeth. He was still under the latter's care at the time of death though he had been going about yesterday apparently as well as usual.

Dr. Jenkins was born in this city on April 23, 1852, and was the son of Joseph B. and Sarah Ann Jenkins, both native of Columbia county, New York. His father was a carpenter by trade and moved to Plainfield in 1843. He died in 1890. His son was educated in the public schools of this city and in a seminary at Kingston, Pa., graduating at the latter institution in 1871. He then began the study of medicine, completing his course four years later in the Homeopathic Medical College, New York. His professional career was begun in Danielsonville, Conn., where he practiced twelve years. In 1888 he returned to Plainfield and succeeded to the practice of Dr. South, in which he had since continued.

He represented the First ward in the Common Council for 6 years, having been elected as a no-license man in the days that was the paramount issue. He also served 5 years as a member of the Board of Education and in 1900 was elected mayor, succeeding the late George W. Rockfellow. He discharged his duties with such impartiality and faithfulness that he was re-elected in 1902 and served until succeeded by James F. Buckle, the present incumbent. He was also chairman of the Republican City Committee for several years and was vice chairman at the time of his death.

Aside from political matters, Dr. Jenkins was a firm believer in fraternal organizations and he belonged to as many, probably, as any other man in the city. He was a member of Anchor lodge, No. 149, F. & A. M., and its kindred organizations, the Mystic Shrine and the Knights Templar; Plainfield Lodge, No. 885; B. P. O. E.; Perseverance Lodge, No. 74, K. of P.; Plainfield Council, No. 711, Royal Arcanum; the Jr. O. U. A. M., the A. O. U. W., and the Knights of Honor. He was also a member of the State Medical Society and various associations incident to his profession.

Dr. Jenkins was married in 1881 to Miss Rhoda Hallock, of Plainfield, daughter of the late J. H. Hallock, who survives him. He also leaves one brother, William Jenkins, a resident of Elmhurst, Pa., near Scranton. In recent years Dr. and Mrs. Jenkins travelled a great deal and only a short time ago they completed a long trip to the Pacific coast and back by way of British Columbia and other Canadian provinces.

REV. A. E. FINN HEAD OF S. S. H. D. COUNCIL

SELECTED AT STATE CONVENTION OF WORKERS IN SOMERVILLE YESTERDAY.

Somerville is in the possession of Sunday-school workers. The 48th annual meeting of the New Jersey State Sunday-school Association is being held in the Second Reformed church there.

The annual house-department institute was conducted yesterday afternoon by Rev. A. E. Finn, of this city, and many interesting points on this branch of the work were brought out. The following officers were elected for the State Home Department Council for 1906-7: President, Rev. A. E. Finn, Plainfield; vice-presidents, Rev. W. T. Darward, Stelton; Rev. Joseph L. Ewing, Bridgeton; Mrs. Frances A. Lee, Morristown; secretary, Walter M. Irving, Westfield.

Rev. Dr. A. Woodruff Halsey, of New York, spoke on "The Teaching of Missions in the Sunday-school." This morning Rev. Frank A. Smith, of Haddonfield, chairman of the American Committee of the International Bible Reading Association, conducted a course in Bible study.

PAUL DUFAULT, CELEBRATED FRENCH TENOR, WILL SING.

Vladimir Dubinsky Will Also Appear at McIntyre's First Chamber Music Concert.

The first McIntyre chamber music concert, which will be given at the Casino on Friday night, is being looked forward to with eagerness by the musical social world of Plainfield. Mr. McIntyre will present as his assisting artist the successful French tenor, Paul Dufault. His numbers together with Mr. McIntyre's and Mr. Dubinsky's rendition of the beautiful sonata in D of Rubenstein's for piano and 'cello will be the supplementary features to the trio.

The list of patronesses is as follows:

Mrs. Marion S. Ackerman, Mrs. F. H. Andrews, Mrs. W. P. Bache, Mrs. A. H. Atterbury, Mrs. J. Otis Averill, Mrs. George A. Beaton, Mrs. Alfred D. Beeken, Mrs. W. G. Besler, Mrs. Henry Elliot Bowen, Mrs. Charles C. Burke, Mrs. John Bushnell, Mrs. Leighton Calkins, Mrs. H. K. Carroll, Miss Elizabeth R. Cock, Mrs. T. M. Day, Jr., Mrs. G. G. Davidge, Mrs. Henry C. De Knatel, Mrs. R. Henry Depew, Mrs. James W. De Graff, Mrs. George Wharton Edwards, Mrs. Chapman Fisk, Mrs. C. J. Fisk, Mrs. Howard Fleming, Mrs. Jabez Gilbert, Mrs. D. F. Ginna, Mrs. George H. Goddard, Mrs. Stephen Haff, Mrs. Henry L. Hall, Mrs. John F. Harman, Mrs. William S. Hubbell, Mrs. E. S. Hyatt, Mrs. Augustus V. Heely, Mrs. B. P. Hall, Mrs. Eugene H. Hatch, Mrs. B. V. Hedges, Mrs. R. A. Hegeman, Mrs. Francis de Lacy Hyde, Mrs. Dorsey W. Hyde, Mrs. James W. Jackson, Mrs. James R. Joy, Miss E. E. Kenyon, Mrs. E. H. Ladd, Jr., Mrs. S. D. Lounsbury, Mrs. L. N. Lovell, Mrs. William E. Lowe, Mrs. Robert E. Lowry, Mrs. Frank Sprague Martin, Mrs. James E. Martine, Mrs. Frederick Mead, Mrs. George Megrew, Mrs. Pierre Mali, Mrs. Craig A. Marsh, Mrs. George P. Mellick, Mrs. Samuel Merwin, Mrs. C. W. McCutchen, Mrs. Walter M. McGee, Mrs. J. Doull Miller, Mrs. W. H. Murray, Mrs. J. K. Myers, Mrs. Henry B. Newhall, Mrs. Joseph O. Osgood, Mrs. W. F. Pelletier, Mrs. L. V. F. Randolph, Mrs. Charles A. Reed, Mrs. Joseph W. Reinhart, Mrs. Champlain L. Riley, Mrs. George S. Ring, Mrs. D. H. Rowland, Mrs. H. G. Runkle, Mrs. John P. Stevens, Mrs. Percy H. Stewart, Mrs. Walter E. Stewart, Mrs. W. Palmer Smith, Mrs. Duncan Warren Taylor, Mrs. Evarts Tracy, Mrs. J. Evarts Tracy, Mrs. Howard C. Tracy, the Misses Tweedy, Mrs. George W. VanBoskerck, Mrs. William M. Stillman, Mrs. A. E. Streuli, Mrs. George A. Strong, Mrs. Leonard Waldo, Mrs. John S. Zelie, Mrs. F. W. Wallace, Mrs. Orville T. Waring, Mrs. F. D. Warren, Mrs. Clifton Wharton, Jr.

Valuable Property Sold.

Charles P. Sebring has sold to Jacob Voehl, Sr., his valuable lot at Grove street and Prospect place, and the latter plans to erect theron a handsome dwelling. This property was the object of interest some time ago when Mr. Sebring proposed to move his dwelling from West Front street, opposite Grove street, to that corner. Through the interference of the borough authorities the scheme failed. Prior to that time the corner was purchased by the congregation of the Church of the Redeemer, when Rev. Mr. Downey was rector, and plans were prepared to erect a church there. The consolidation of this church with that of the Holy Cross church, changed these plans.

Like Proposed 7:45 Train.

While the "Wall street contingent" may prefer an 8:20 train as a relief to the 7:55 train, instead of a 7:45, there is considerable support among the users of the 7:55 for the earlier train. Not a few of the 7:45 patrons frequently desire to get into the city a little earlier, and a 7:45 train would just suit them.

MILLINERY—Our line of new models for Thanksgiving will be elaborate. We are the acknowledged leaders in this section for styles that are distinctively original and attractive, costing you no more than the ordinary kind.

A.E.FORCE&CO.

"The White Store"

WE GIVE S. & H. GREEN TRADING STAMPS.

The Store that Saves You Money

SALE OF CRIB BLANKETS—We place on sale tomorrow morning 100 plaided Crib Blankets, full size, 45x36. They are $1.00 value, for 49c. Displayed on Aisle Bargain Tables.

THANKSGIVING LINEN SALE.

We have made elaborate preparations to present for your consideration the most exquisite line of Fine Table Linens to be found in this city, at prices unquestionably low for such a fine grade of goods.

NAPKINS.

5-8 Napkins to match these linens at, per dozen, $1.98, $2.25, $2.98, $3.25, $3.98, $4.49 and..... $4.98

18x18 All-Linen Napkins, at dozen..... $1.00

22x22 All-Linen Napkins, at dozen, $1.39, 1.49 and $1.75

Special bargains in 3-4 All-Linen Napkins, value $2.50, for $1.98

LADIES' TOURIST COATS.

$5.98 Handsome Grey Mixtures and Check Effects, tailored in the most modern style.

$9.98 High grade Mixtures and Checks, with velvet collars, and others with velvet cuffs.

$9.00 Black Melton Coats, good heavy cloth with black velvet and braid trimming on collars.

$7.98 Misses' Coats in pretty grey mixtures, yoke effects, with wide straps back and front, set off with fancy buttons.

SUPPLY YOUR WANTS NOW FROM THE ENORMOUS LINEN STOCK SELECTED BY THE "WHITE STORE" FOR YOUR SPECIAL BENEFIT AT SPECIAL SALE PRICES.

72 inch full bleached Table Damask, in four different patterns, yard ..... .50

64 inch All-Linen bleached Table Damask in five handsome patterns; 75c value, for, yard..... .59

Special Bargain in 72 inch fine All-Linen bleached satin finish Table Damask, value 89c, for, yard ..... .75

68 inch extra heavy quality bleached Damask, at yard, ... $1.00

72 inch high grade satin finish full bleached Table Damask, in a variety of the most wanted designs, including the popular Flor De Lis, Rose, Tulip, Calla Lilly, Lilley of the Valley and Dot patterns, at, yard $1.00

Extra quality 72 inch Damask, at $1.25 and $1.50

Elegant designs in Double Damask, satin finish, at yard $1.98

Huck and Damask Towels, in hemstitched and fringe, white and fancy color borders, at, each 25c, 29c, 39c, 49c and..... .59

Plain and Damask Linen Stand Covers, Tea Cloths, Scarfs in all sizes, plain and hemstitched, drawn work and fringed, round, square and oblong Doilies, Tray Cloths, etc.

Special value in Damask Tray Cloths, hemstitched and plain, also open work effects, at 15c each, or 2 for..... .25

LINEN SETS.

Hemstitch and plain hemmed sets, 8-4, 8-10 and 8-12 covers, and 1 dozen Napkins to match, per set, at $4.25, $4.98, $5.50, $5.75, 6.49 and $6.75

Plain Hemstiched Sets and one dozen large size Napkins to match, at, set, $4.98, $6.49 and $6.98

Full line of 8-4, 8-10 and 8-12 Linen Table Covers in hemstitched, plain hem and fringed, at each, 98c, $1.19, $1.49 and up to $4.49

LADIES' TAILORED SUITS.

$12.50 Ladies Suits in grey mixtures and checks, coat satin lined, skirts pleated.

$17.50 Black, Blue and Brown Cheviot Suits, with velvet collars and satin lined coats, full pleated skirts.

$19.50 Black and Grey Mixtures, beautifully tailored coats, satin lined, pleated skirts.

SCHEERER & CROWN,

74 and 76 Market Street, Newark, N. J.

NO DEPOSIT REQUIRED.

Three Rooms Furnished Complete for $75.

5 Piece Parlor Suits

VALUE $60 OUR PRICE 40.00

Four Rooms Furnished Complete for $100.

This Sideboard,

value $18.00, our price $12

This Sideboard,

value $23.50, our price 16.50

EXTENSION TABLES 1-3 OFF,

Value $.600; sale price . 4.00
Valae $9.00; sale price . 6.00
Value $12.00; sale price . 9.00
Value $15.00; sale price . 10.00
Value $18.00; sale price . 12.00
Value $22.50; sale price . 15.00

A Postal Card Will Bring Our Salesman to Your Home to Take Your Order.

We Allow Carfares When Purchases Are Made at Our Store.

THE DAILY PRESS may be obtained from the following Newsdealers and Agents. 10c. a week.

CITY.

Union News Co. .....R. R. Station
J. M. Harper .....111 Park Ave.
E. A. Laing .....149 W. Front St.
A. D. Mallinson...Fourth and Liberty Sts.
Trolley Waiting Room....Watchung Ave.
M. Estill .....111 Park Ave.
Debele & Stahl .....113 Somerset St.
Blaney & Son .....331 Watchung Ave.
T. A. Garthwaite .....212 Watchung Ave.
A. Anderson..West Third St. and Leaf Pl.
John Mottley..Cor. E. 3d & Richmond Sts.

SUBURBAN.

Dunellen ..... B. Siriski
New Market ..... R. Burdick
Bound Brook .....Union News Co.
Bound Brook....D. M. Ross, Trolley Sta.
Somerville ..... Jacob Gernert
Westfield ....C. F. Wittke, A. E. Snyder
Westfield ..... J. W. Wall
Scotch Plains ..... Chas. Elliott
South Plainfield ..... Patrick McDonough
Fanwood ..... Chas. Elliott
Netherwood ..... Blaney & Son

NEWS IN THE SUBURBS.

DUNELLEN AND VICINITY

The borough's taxes, which, as has already been noted, were in County Treasurer Groves' hands first again this year, were sent to New Brunswick less than a month after the bills went out. The new collector, whoever it shall prove to be, has a high standard of efficiency to meet. (Pray, don't mention it, Mr. Day.)

The Junior Epworth League will hold its fair tomorrow night. Great success is indicated. The members have worked enthusiastically, and a fine array of things will be attractively displayed.

A number of boroughites and villagers have received invitations to the Plainfield Pad and Pencil Club dance.

A concrete walk has been laid at the west side of Mrs. Catherine Maier's house on Front street.

Orville Voorhees, young son of Wyckoff Voorhees, has almost entirely recovered from his illness.

The union Thanksgiving service will be held at the Methodist church at 11 o'clock in the morning.

The township school board expects to find the school ready for occupancy December 1.

Mrs. T. R. Hoffman has returned from a week's stay with relatives in Bayonne.

Miss Chrissie Pitcoff, of Raritan, has been the guest of Mrs. Clement Dixon.

Miss Nellie Dodwell has become cashier in a Plainfield dry goods store.

Mrs. Benjamin Cole has returned from a visit to her mother in Paterson.

Winfield Smalley and family have moved into Nelson Van Ness' house.

Mrs. Michael Burke entertained friends from Plainfield yesterday.

Mrs. L. H. Danz has been on the sick list for several days.

Alfred Van Nuis has entered the employ of John Evans.

F. R. Wynkoop has been suffering from a severe cold.

"Castle Thunder" has been reroofed.

PLAINS AND FANWOOD

Mrs. Perry Powers, of Glenside Park, who has been seriously ill for several days, was taken to Muhlenberg Hospital yesterday. Mrs. Powers' illness was caused, it is thought, by eating canned salmon at dinner Friday night of last week. During the night she was taken ill with symptoms resembling ptomaine poisoning. As she did not improve it was thought better to remove her to Muhlenberg Hospital for treatment.

The union services being held every night this week in the Methodist church are being well attended. Rev. Moore-Smith and Rev. A. H. Cook hope to have a new speaker at each service during the two weeks. The interest manifested has been most encouraging. Last night Rev. Mr. Pringle, of Westfield, was the speaker.

Mrs. N. M. Atwood and Miss Adeline Johnston will hold an exhibit of hand-painted novelties at the home of Mrs. Edward Johnston this afternoon, tomorrow and Friday afternoons.

John Reick has returned from a two days' hunting trip through Warren county. John reports rabbits scarce, only two rabbits being the result of the trip.

Mrs. Frank Putnam, of East Second street, Plainfield, was the guest yesterday of her sister, Miss Jennie Frentz, of Westfield avenue.

Fanwood Council, R. A., met last night in the library rooms. Only the regular council business was transacted.

Miss Isabella Hyams, who has been visiting Miss Susie Parse, has returned to her home in New York.

Last night's snow squalls were only gentle reminders of what is to follow.

Dr. Phelps, of Ocean Grove, who has been visiting her sister, Miss Adella C. Phelps, of the Babcock building, has gone to St. Augustine, Fla., where she will practice this winter. She will return to Ocean Grove next summer.

—The Union County Board of Freeholders will meet at the Court House, Elizabeth, on Thursday, November 22, to pass upon the election bills.

BUY NOW | **D.WOLFF & CO** New Jersey's Largest and Most Popular CASH or CREDIT House. Newark, Trenton, Elizabeth, Perth Amboy, Jersey City. | PAY LATER

It's Dollars in Your Pocket and Longer Time in Which to Pay, When You Buy Here

So why not investigate? Why not put the dollars in your pocket now? Why not have the greater convenience we can give you in the matter of payments—and in the lack of "red tape?"

You Can Fix the Payments to Suit Yourself!

You can get what you need now—now, when you need it—and take your own time to pay for it. Our plan is so much better—so much simpler—our goods so much more reliable—so much lower priced, that you will be glad to find out about us—to learn of the conveniences of this unique Department Store.

Stylish, Worthy CLOTHING

LADIES' CLOAKS, SUITS, FURS AND MILLINERY.

MEN'S SUITS, OVERCOATS.

CHILDREN'S WEAR.

Quality of the first water—fabrics with life and wear! That is what we give you. The very way we sell—on such long time—makes it necessary for our own protection.

We must be sure—absolutely so—that you will stay pleased. Otherwise we might whistle for our money.

The fact that we let you wear while paying shows we must be pretty sure, doesn't it? We are! For we make all our own clothing—every yard of fabric is tested—and any unworthy material is rejected.

Come see how stylishly—how smartly—we can dress you, and how much better you can do here than elsewhere.

We Especially Call Your Attention to Our Splendid Line of Furs and Fur-lined Coats at Remarkably Low Prices.

D. Wolff & Co.

81-83 Market St., Newark.

GIDDES' SHOES

make life's walk easy. You'll forget you have them on till its time to take them off.

SOROSIS and other standard makes, the only place to get them at.

Giddes' Shoe Store

COR. FRONT STREET AND MADISON AVENUE.

An Accurate WATCH

is not only an extreme satisfaction to its owner, but nowadays, it is an absolute necessity. We are showing, without a doubt, the largest and finest assortment of American and Swiss Watches ever displayed. Every kind of movement, every style of case, every kind of finish is represented, with a price range to meet every pocketbook. They are shown in gold, silver and gold filled, in plain, engraved and jeweled effects, with open faces and closed cases. And our sixty years of reputation guarantees the accuracy, style and durability of every watch we sell. Mrke your selection now, and if desired, we will reserve it for the holidays.

J. Wiss & Sons

Jewelry, Silverware, Cut Glass, Cutlery and Eyeglasses

683 Broad St., Newark.

HOT AIR

Furnished at Reasonable Cost.

We will install a steam or hot water heater, hot air furnace, heating stoves or kitchen range at prices consistent with quality of goods used.

We make a specialty of heating stoves and ranges—they are very attractive this season and will bear inspection.

OIL HEATERS—Just the thing for cool mornings and damp days.

WASHING MACHINES—Have you used the "Paragon?" It sells for $8 and it does the work.

Hardware and Housefurnishings.

A Complete Stock.

A. M. Griffen, 119-123 East Front Street. Tel. 6-J.

The MATHUSHEK & SON PIANO CO. of New York.

Salesrooms—310 West Front Street, Plainfield, N. J.

MANUFACTURERS OF

GRAND AND UPRIGHT PIANOS

in various beautiful natural woods, installed with their celebrated **Patent Duplex** Sounding Board that cannot possibly crack, and without any ribs to loosen. All sizes and case designs, at Lowest factory prices and terms.

Fine assortment of their celebrated full, round, beautiful singing tone, and perfect action.

SMALL "M. & S." UPRIGHT PIANOS, in Mahogany, Walnut, Oak and Ebonized cases, returned from rent, now on sale from $175 upwards.

Larger USED "M. & S." UPRIGHT PIANOS, containing their patent Duplex Sounding Board, from $200 upwards.

Other used UPRIGHT PIANOS—various makes and woods—from $150 upwards.

Used BABY GRAND PIANOS—most liberal reductions from original prices.

USED SQUARE PIANOS from $10 upwards.

Used ORGANS at all prices, from $10 upwards.

Also New UPRIGHT PIANOS of other well-known makes at prices and terms to meet every requirement.

Liberal discount for cash.

TUNING, REGULATING, REPAIRING, RENTING, EXCHANGING.

Our Only Plainfield Salesrooms, **310 West Front Street.**

We close daily at 6 p. m., except SATURDAYS at 10 p. m.

I. H. BOEHM

109-111-113 W. FRONT ST. 126 PARK AVE. Tel. 688-J

TRIMMED HATS

All our Trimmed Hats are offered at exceptional low prices, and are trimmed in the very latest styles. The motto of this department is "The Latest Styles, Best Materials, and Lowest Prices."

UNTRIMMED MILLINERY

Our showing of untrimmed millinery is the largest and best ever shown in the city; no other house can show you the assortment that will equal ours, in variety, style and prices.

FLANNELETTE WAISTS

.50 —We are showing the best Flannelette Waist ever offered for the money in black and white checks and polka dots; regular value 69c each.

WOMEN'S SKIRTS

4.98 For the week—Special lot of women's Panama Skirts in black and blue, made in the pleated style; regular value $6.50.

2.49 Special for this week—Special lot of women's Skirts, made of fancy mixtures, cut in the latest style and made up to retail for $3.98.

Fall Line Complete.

Overcoats and Suits

in all the latest styles now on exhibition.

Hats and Furnishings.

SUITS TO ORDER.

Werner's Clothing House,

206 W. FRONT ST.

CHRISTIAN FIELD.

The library at the Monroe Avenue M. E. church has just been enlarged by a gift of seventy-five volumes of bound magazines.

The Mission Study Class of the Congregational church will meet at the home of Miss McIntosh, of College place, Friday afternoon.

The Ladies' Aid Society of the First M. E. church met in Vincent chapel yesterday afternoon to discuss plans for the winter's work.

The officers and teachers of the First Baptist church Sunday-school are now planning for the annual Christmas festivities for both young and old.

"The Fact of Christ and Communion with God" will be the topic for the mid-week prayer meeting at the Crescent Avenue Presbyterian church tonight.

Rev. A. S. Peck, rector of St. Stephen's church, is preparing an attractive lecture course, religious and secular, to be given during the coming winter.

The sermon in the special series which Rev. A. E. Finn, of the Park Avenue Baptist church, intended to preach last Sunday night, will be delivered next Sunday night.

Yesterday was harvest home day at the Baptist Home for the Aged in Roseville, and members of the local Baptist church attended, besides sending donations to the Home.

The current number of St. Stephen's Messenger contains excellent pictures of Bishop Scarborough, the rector, Rev. A. S. Peck, and the organist and choirmaster, Charles M. Suhr.

Pastor and Mrs. George B. Shaw, of the Seventh-Day Baptist church, will give a reception to members of the congregation of the church at the parsonage on Central avenue, tomorrow night at 8 o'clock.

Rev. Dr. Theodore Heyshan, of San Francisco, who has been visiting Rev. A. E. Finn, of East Ninth street, his former classmate in College, has left Plainfield. He is now field secretary for the Baptists in an effort to rebuild the Baptist churches in San Francisco.

SMOKERS NOT EASILY SUITED.

Cigarette Manufacturers are Forced to Put Out New Brands to Meet Changing Tastes.

Smokers are becoming more and more exacting in their taste concerning cigarettes. They demand better workmanship, a higher quality of tobacco and more attractive packages. To meet these demands the manufacturers are forced from time to time to put out new brands. If these chance to please the public they make a lot of money. If they do not, they lose both money and opportunity.

Not in years has a new cigarette received such a hearty welcome as that accorded the Mecca, the latest product of the cigarette maker's skill. The manufacturers claim that it represents the highest standard of value yet attained and those who have smoked them are not inclined to dispute the statement. Although the cigarettes have been on the market less than a month it is reported that the factories are having great difficulty in keeping up with the orders. The Mecca cigarettes owe their popularity to their Oriental fragrance, their delicious taste and their moderate price.

Stabbed With Hatpin.

Scranton, Pa., Nov. 14.—Miss Kate Burke was arrested in Dunmore yesterday and charged with the murder of Thomas Dougherty, whom it is alleged she stabbed to the heart with a hatpin Saturday night. Dougherty, who died yesterday, had called at the home of the young woman to effect a reconciliation, they having had a quarrel. They got into another quarrel and the stabbing resulted. Dougherty would not reveal her name. She said the affair was an accident.

Owes for Eames' Songs.

New York, Nov. 14.—Henrich Conried, of the Metropolitan Opera House, has instituted suit for $2,250 against Mrs. Samuel Untermeyer, wife of a well known lawyer, living at No. 675 Fifth avenue. This amount, Mr. Conried asserts, is owed him by Mrs. Untermeyer for the services of Mme. Emma Eames, who, under contract, sang several selections at an entertainment given for charity by Mrs. Untermeyer late in March of last year.

Mysterious Jewel Theft.

New York, Nov. 14.—Jewels said to be valued at $25,000 were stolen from the country home of a wealthy resident of New York last Friday night, aand, according to the information furnished yesterday by a private detective agency which is working on the case, suspicion points to a "Raffles" who waas enabled to gain admission to the circles where he operated, but whose identity is thus far a mystery.

Gen. Shafter Dead.

Bakersfield, Cal., Nov. 14.—Major General William Rufus Shafter, U. S. A., retired, died yesterday at the ranch of Captain W. H. McKittrick, his son-in-law, twenty miles south of this city, after an illness of seven days, despite the best medical attention available in California.

Miss Bessie Reighton, formerly of this city, but now of Ocean Grove, is visiting in town.

—Advertise in The Daily Press.

IN THE PLAY ROOM

Good light adds to the pleasure of the play-room.

It also adds to the health of the children.

Weak eyes are usually due to poor light. Weak eyes cause headache. Headaches often lead to fever.

It is poor economy to think any light will do.

You need the best illumination you can get. Gas Light supplemented by Welsbach burners radiates a clear white glow that makes night work or play a pleasure.

CAS DEPARTMENT
Public Service

BIG SPECIAL
AT THE PARIS
FOR A FEW DAYS ONLY.

Black Cheviot all-wool tailor made Skirts, value 6.00, for this sale 2.98

Children's Coats, 4 to 10 years, kersey and mixtures, value 3.00 to 8.00, for this sale . . 1.98

Ladies' Coats, black and colors, great value at 18.00, for this sale 10.98

Lot Ladies' Coats, value 12.00, for this sale 5.98

The Paris Cloak Store
214 West Front St.

The best place for rest or recreation or recuperation at this season is
ATLANTIC CITY
and the new Fireproof
CHALFONTE
is especially well equipped to supply the wants of those who come to Secure them.
Write for Illustrated Folder and Rates to
THE LEEDS COMPANY
ALWAYS OPEN 1 17 43 w-s ON THE BEACH

Hydewood Park Section.

This new ideal section in the east end of North Plainfield, commanding superb mountain view, is being beautifully laid out with fine avenues paved from curb to curb, sidewalks laid, trees and hedges planted, water, gas and electric lights.

The Company have completed some very pretty modern cottages and have four more about completed that will be ready this month.

Prices ranging from $5,500.00 to $7,500.00. These are bargains and well worth your time to investigate. If you want to build yourself, we have some of the finest sites in Plainfield.

For further particulars write or call at office.

Union County Investment Co.,
J. F. MacDonald, Agent
149 North Avenue. Rooms 23, 24 and 25. Plainfield, N. J.

TELEPHONE 467 L.
Schreiner's
PARK AVE. AND SECOND ST.
PHARMACY
When you take medicine you do so because you want to get well quickly. Bring your Prescriptions to our Pharmacy, where they are compounded with the best and purest drugs.
LOWNEY'S CHOCOLATES AND BON BONS.

PUTNAM & DeGRAW.
Children's Sweaters at .....89c, 1.00 and $1.39
Underwear for ladies', gents and children at Very low ptices for Good quality. Also a big line of Winter Gloves.

THE GREAT 12 ACRE STORE
HAHNE & Co
Newark's Store Beautiful
BROAD NEW & HALSEY STREETS

$20,000 worth of Millinery
To Go At Half Price and Less.
Trimmed and Untrimmed Hats, Ostrich Plumes, Tips, Fancy Feathers
Flowers and all sorts of Trimming included in this Three-Days' Sale.

This great sale is planned to effect a speedy clearance of our tremendous Winter stock of Millinery. Everybody knows the high character of the Millinery in this store, and it must be plain to them that the prices we are making for this sale are most extraordinary.

It is our rule to clear out all made Hats and Trimmings before the end of the season really arrives. We do not wait for wearing time to pass, until the hats and trimmings are passed, before making this decisive cut in prices.

Lots of people have not yet bought their Winter hats because of the mild weather, but this does not deter us from making this sacrifice at once and thus being assured of clearing the stock absolutely, and we are sure of pleasing our patrons with the bargains we give them.

There are lots of other good things that are not advertised.

Trimmed Hats—A large assortment of styles in many color combinations; exceptionally nice hats at the regular selling prices, $4.75, $5.75 and $6.75, to be sold at only..... 2.95

Trimmed Hats—In a choice assortment of the most desirable effects, representing the work of some of our most skilled trimmers; beautiful colorings; large or small hats; usually $7.75, $9.75 and $10.50; your choice of any in this lot for the next three days at..... 5.95

Velvet Hats—In a large assortment of shapes in plain and draped effects; all wanted colors; hats that have been selling at $2.50; priced for this sale at..... 1.25

Untrimmed Hats—A lot of about 60 dozen; some of felt; some of velvet; all this season's most desirable shapes and colors; regular prices ranging from 95c to $1.49. Take your choice while this lot lasts at only..... .67

Odd Lot of Hats—Only one or two of a shape; many kinds to choose from; hats that were sold at from 75c to $2 previously; while they last only..... .25

Plumes—13 inches long; the regular $2 kind, at only..... .87

Fancy Braids in all desirable colors; heretofore sold at from 39c to 98c a yard; choice picking at..... .15

Fancy Feathers—In various pretty styles and effects, in all the fashionable colors; the usual 75c to $1.00 kind, markt to go at only..... .25

Feather Breasts—Small size—in all wanted colors; kinds that have sold at from 39c to 75c. Take them now at only..... .19

Black Ostrich Plumes—11 inches long; the regular 75c kind, to go in this sale at only..... .39

Plumes—14 inches long; gorgeous ones; usually sold at $3; now markt to go at..... 1.25

Colored Felt of fine quality for making draped hats; regularly $1.49 a yard; cut for special selling the next three days to..... .49

Novelty Bands for making fine hats, handsome indeed; regular price $4.50 to $7.00; specially priced at only..... 2.95

Felt Plateaux in goodly assortment; the regular $2 value; for three days' selling at..... .95

CONSTIPATION CURSE OF MANKIND

Dr. Oidman's Liv-r-oids never fail to cure Constipation, Billiousness and all Liver Complaints. They destroy the germs and thus remove the cause.

You May Try a Full-Sized Bottle Free.

Constipation is the starting point of all kinds of dangerous and distressing diseases, such as Appendicitis, Piles, Billiousness, Sick Headaches, Dyspepsia Female Troubles and scores of others. If your bowels are strong and healthy they will act properly and disease cannot enter or remain in the system. A sound Stomach means sound lasting health.

The true way to cure constipation, Billiousness, Sick Headache and all those diseases arising from a Torpid Liver, has been discovered by Dr. Oidman, and his prescription is known as Liv-r-oids. We ourselves know that Liv-r-oids will cure the worst forms of constipation and all the dangerous diseases of the Bowels and Liver, which are such a great menace to life. If you have never tried Liv-r-oids before, we will send absolutely free to every one sending name and address, a 25 cent bottle of this great remedy. Liv-r-oids make you feel right, and make you look on the bright side of life.

Liv-r-oids are not a patent medicine but an eminent physicians prescription in tablet form (formula on bottle). There is no element of doubt in the curing power of Liv-r-oids. They are not a miracle, but only science working along on natural lines assisting nature. We want you to try Liv-r-oids to-day, they sell at 25c. a bottle, but if you have not tried them before, send your name and address and you will receive a full sized bottle free—no obligations—nothing to pay—merely recommend them to your friends if they do what we claim. The Vio Chemical Co., Chicago, Ill. 10

CADMUS BROS., Norh and Watchung Ave., Plainfield, N. J.

6-5-4 WILL NOT WASH OFF

Dries in 10 minutes
No work. Shines itself
If your dealer hasn't it H. E. Gayle Hardware Co. and Woodhull & Martin have it.

Vail
JEWELER AND OPTICIAN
103 Park Ave.,
calls your attention to his
Rimless Glasses.
They Look Good and You See Good.

FRESH PORK.
The freshest, juiciest and sweetest corn-fed pork on the market, made into sausage, and the greatest care is taken in the making. Remember we have a choice supply always on hand of Beef, Mutton, Lamb and Chickens. The source of supply is carefully considered, and we buy only the choicest. Our prices will be found low enough to please.

Fred. Endress,
131-135 W. Front St.
Tel. 155

The Rayo Lamp
Cannot be equalled for its bright and steady light, simple construction and absolute safety. Equipped with latest improved burner. Made of brass throughout and nickel plated. Every lamp warranted. Write to nearest agency if not at your dealer's.
STANDARD OIL COMPANY.

Try a Press Want Ad

AN ORDINANCE

TO VACATE A PORTION OF DUNHAM STREET.

Whereas, The portion of Dunham Street between West Seventh Street and West Eighth Street, as shown on a map entitled "Map of Building Lots in Plainfield, N. J., New York, 1852," filed in the office of the Clerk of Essex County, New Jersey (a copy of which is also filed in the office of the City Clerk of Plainfield, N. J.) although never opened or used, was in fact dedicated as a street, and

Whereas, The First Unitarian Society of Plainfield, N. J., Elvira E. Kenyon, William T. Kirk, Rosie B. Truell and John R. Truell are the sole owners of the fee and of all property abutting anywhere on such portion of said street, and have applied to the Common Council of said City to vacate such portion of said street pursuant to Chapter CXXXIII, P. L. 1888, and other laws governing the matter, and it is to the interest of the city that such street should be vacated:

The Inhabitants of the City of Plainfield by their Common Council do enact as follows:

Section 1. That the portion of Dunham Street lying between West Seventh Street and West Eighth Street, as shown on map entitled "Map of Building Lots in Plainfield, N. J., New York, 1853," be and the same is hereby vacated pursuant to the Acts of the Legislature in such case made and provided.

Adopted by the Common Council Nov. 5, 1906; approved by the Mayor Nov. 7, 1906.

J. F. BUCKLE, Mayor.
Attest: J. T. MacMURRAY, City Clerk.

Advertisements
:—FOR—
New York Herald,
World, Times, Sun, Journal,
Telegram, American,
Brooklyn Eagle
—and—
Newark Evening News
Received at
The Daily Press
AT REGULAR OFFICE RATES.

Waldron D. W. Miller, of East Seventh street, was in Washington, D. C., yesterday, attending the meeting of the American Orinthological Union.

SPORTS HERE AND THERE

FOOTBALL.

There is some talk that the Alis football eleven may arrange to play the Edward Clark Club, of Elizabeth, before it closes the season. Early in the fall the Orange Field Club played the county seat boys and lost, and it is now problematical as to what Alis is able to do with them.

There is considerable interest in the game scheduled for Saturday at Dunellen between Alis and the team of that town. The Plainfield eleven feels confident of winning, while Dunellen has been playing such a strong game that its backers are equally sure of a victory.

The N. P. H. S. eleven will play the Westfield High School team at Westfield this afternoon. The borough boys will be accompanied by a large number of rooters.

Yale's football coaches have had too many upsets this season to invent imaginary troubles, and they were too much disheartened yesterday to discuss the injury to Captain Morse, which has reasserted itself since Saturday. Last winter he had to undergo special treatment for a bone bruise on the knee, and in the Brown game Saturday, when he was injured, it was in this dangerous spot. Yesterday he was in no condition to even run through signals. Roome pluckily volunteered to get into the play, and did so eagerly when the coaches told him that he was about all that they have in sight for full back. Roome ran through signals with the 'varsity and later played full back for the "scrubs" against the substitutes. He was not in form, but bucked his way to a touchdown.

With the rapid approach of Saturday and the invasion of the inevitable horde of Eli, the feeling in Princeton is not overconfident. There is a general feeling of dissatisfaction with the result of the West Point game. That the scoring should have been made on kicks instead of by touchdowns was a keen disappointment, and it is not felt that the team played anything like the game that was expected of them. To make matters worse the team came out of the game considerably battered up, and "Eddie" Dillon's condition since he came to earth under the hard tackling that so effectively put him out of the game has been causing a great deal of anxiety. He was badly jarred by the fall and what will be his condition at the end of the week is a matter of conjecture.

Princeton and Cornell are having a seesaw time of it in total points scored, and now Cornell has taken the lead away from the Jerseymen. Both went over the 200 mark last Saturday and are the only teams that have over 200 points. Cornell has a total of 209 to Princton's 205 for a like number of games. Pretty good totals those, for a new game that was going to make scoring a lost art. Defensively, the nine points for opponents are a much better record for the Princeton than the 37 points for Cornell's opponents. Yale, with all the criticism that has been made of her, much of it justly, for flightness and inability to wake up until the second half, is the only team that has not been scored on more than once. Few of the strong teams have had as many narrow escapes from being scored on as Yale, but no matter how much the defence has wavered it has, with one exception, rallied and beat back the opposing team.

Pennsylvania and Michigan have alternated as likely winners for their contest next Saturday, and at present Pennsylvania is uppermost in the outlook department. Part of this is due to the injury which puts Capt. Curtis of Michigan out of it for the rest of the season, but more of it is due to Pennsylvania's showing against Lafayette. Pennsylvania could not beat or score on Lafayette, but the Quaker eleven was against a strong team and came through the encounter with evidence of having at last put her game on the second basis. The Quakers faced a critical situation last Saturday. An untried quarterback was to be put to the test, a new centre and tackle were in the game; what would be done in the backfield in handling punts was a serious question, and what the new combination in its entirety would do was a source of grave uncertainty. The reconstructed team weathered the game in a way that created hope for the battles to come. The Quakers, it is believed, have started to come and are on the road toward the desired improvement.

(Other sporting news on page eight).

Jerseyite, Colorado's Senator.

Simon Guggenheim, of South Elberon, was more successful on election day than his millionaire neighbor, Jefferson Seligman, who was defeated for the office of the mayor of Deal. Mr. Guggenheim will be the next Republican United States Senator from the State of Colorado, succeeding Thomas M. Patterson, a Democrat.

Rev. and Mrs. C. L. Goodrich, of West Seventh street, will return today from Montclair, where they were called to attend the funeral services of Mrs. Goodrich's father, Mr. Carter.

THE DAILY PRESS.

Home News. Independent in Politics.

A. L. FORCE, Editor and Proprietor.

Published Daily, except Sunday, at 3 p. m.

196 North Avenue. Telephone 61.

Two cents a copy. Ten cents a week. $5.00 a year in advance. Delivered by carrier or by mail. No extra charge for papers mailed to points in the U. S. and Canada.

The Daily Press has the most complete carrier and mail service of any paper in the metropolitan district.

Any subscriber failing to receive a single issue will confer a favor by notifying the business office.

Advertising rates mailed on application.

Copy for Change of Advertisements to ensure change the same day must be at the office by 9 a. m.

Plainfield, N. J., November 14, 1906.

DR. OLIN L. JENKINS.

A thoroughgoing, honest, conscientious and benevolent man crossed "the great bourne" when Dr. Olin L. Jenkins passed away last night. The news of his death was a shock to the community in which he has been so well and favorably known for so many years, for while all his more intimate friends knew that he was a sufferer from heart disease and that he had borne his affliction patiently for a long time, his sudden end was entirely unexpected.

As a physician, Dr. Jenkins was a man who gladly welcomed any opportunity to give his services to those who could not repay him but other than with words of gratitude. As a citizen he was one who gave generously to the poor but never allowed his many acts of benefaction to become known, and who took the utmost interest in the welfare of the community and its municipal government. As a business man he was honest to a fault, often sacrificing his own pecuniary interests for the sake of others. As a man he was of the ideal type—one who always had a good word to say of his fellow men, and one who made it a practice to give encouragement and extend sympathy as the case might be wherever he thought it might be of any benefit.

Plainfield was proud to number Dr. Jenkins among its own just as much so as the Master was when he thought it best to take him so suddenly to his reward.

A THANKLESS JOB.

When a political battle is fought and ended, sundry politicians and newspapers join in telling how and why it all happened. Just why this or that particular candidate ran well or poorly and just why such a party won a big victory or suffered an ignominious defeat, is most elaborately explained. Invariably the issues and the personalities of the candidates are given full credit for the entire result whatever it might have been. The men who managed the fight are frequently lost sight of as factors for the time being, no matter how indispensible their services might have been considered before the election took place.

Few give attention to the work that the chairman, for instance, has done to bring about the result, particularly when his party has won the campaign. An exception is considerately made sometimes when a crushing defeat is brought about. In such case, the men who sat idly by when their services were most needed are the first to come out with a declaration that alleged blunders of management were totally responsible. If he had done this or that the result would have been otherwise, according to their way of thinking. They do not consider for one moment the vast amount of work that devolves upon this important officer. The days and nights of work he must put in; the diplomacy and tact that he must use, and the judgment he must exercise—all these are forgotten.

Have you ever stopped to think what credit it due Frank H. Smith for the success of the Republican Assembly ticket in Union county? Have you ever stopped to think what credit is due Charles J. Fisk for the success of the same ticket in Plainfield?

Give them their due.

Important Change!

We have been notified by the Telephone Company that our number will be changed from

210-R to
820-R.

We regret the change but feel that the new number will be as firmly impressed as the old in connection with good work.

AMERICAN
STEAM LAUNDRY,
122 East Front St.
H. W. MARSHALL, Proprietor.

Real Estate and Men Who Boom It.

ARMSTRONG MULFORD.

More business than at any corresponding period in twenty-five years is reported for the twelve-months drawing to a close by Armstrong Mulford, one of the four real estate men who have done most in the realty sale and development field since 1905. All sections of the city

Armstrong Mulford.

appear to responded to the boom, Mr. Mulford finds.

Business had never been better in his twenty-five years experience, Mr. Mulford told the interviewer who called on him. A year ago his sales aggregated in amount $140,000. They had totalled $170,000 already this year, and there was practically two months more in which to work.

Renting has been exceptionally good, Mr. Mulford continued. The rentals ranged from $300 a year to $2,000. The biggest demand has been for houses at $25 and $60 a month.

All sections of the city seemed active from a real estate standpoint. No one part of the city seemed more favored than another. The four wards were pretty equal, although if actual figures were taken, the Second would probably be found to have led in development, with the Third, Fourth and First wards following in that order.

The outlook for the next two or three years is the greatest in the history of the Plainfield real estate market, Mr. Mulford believes. People from large cities are flowing rapidly into the city. The class of new residents have been exceptionally fine, and the standard will not be likely to go down. In the past year, Mr. Mulford has found them to come from all sections of the country.

New York and Brooklyn naturally contributed the greatest number. Some of the new residents came from Orange and Morristown, where the people are fond of thinking they have ideal commute towns. It is interesting to note that Plainfield seems to be the favorite residence town with the Brooklynite who must change. Brooklyn is not healthy for most people, because it is low and impregnated with damp ocean air. Plainfield represents just the opposite conditions, and Brooklyn doctors know it; hence "Go to Plainfield," is their advice. Mr. Mulford found renting good in North Plainfield also, but not so much doing in the way of sales.

Evergreen avenue and the surrounding section is the coming neighborhood of Plainfield, Mr. Mulford believes. Plainfield offers builders a good chance to put up medium sized houses, renting for twenty-five to thirty-five dollars a month, with satisfactory results assured.

Several big deals were put through by Mr. Mulford during the year. He sold all of Waynewood Park to W. S. Angleman, and $20,000 worth of property on Central avenue and Madison avenue between Fifth and Sixth streets, within a week. He sold 550 feet of ground on Berkeley avenue to W. H. Chamberlain. Many sales of from $4,000 to $7,000 properties are on his books.

FRIENDS' MEETING.

Half-Yearly Conference to Begin Tomorrow; Several Sessions.

The Shrewsbury and Plainfield half-yearly meeting of the Friends will be held at the meeting-house, Watchung avenue, tomorrow. It will begin at 10:30 o'clock. Another session will be held at 3 o'clock in the afternoon.

A postponed meeting of the Young Friends' Association will be held in the evening at 7:45 o'clock. A meeting for worship will be held Friday morning at 11 o'clock.

Newspaper Rollers.

The Plainfield newspaper men will send their bowling team to Newark Friday night, to bowl against the Newark News team. City Judge Runyon, who once read proofs on The Daily Press and could be a reporter if he wanted to, will go along as anchor of the Queen City five.

Sheriff Renews Bond.

Sheriff Cooper, of Somerset county, yesterday renewed his bond in $20,000 and afterwards dined his bondsmen at Hotel Cawley in Somerville. They are L. A. Thompson, W. H. Cawley, Joseph Fitzga, W. H. Long, Sr., Louis Noll, W. H. H. Wyckoff and James C. Wyckoff.

The Woodhull & Martin Store.

BUTTERICK PATTERNS FOR NOVEMBER.

Fall and Winter Garments for Women.

Attention is directed to our splendid stock of **Suits, Coats, Skirts and Waists** for fall and winter wear.

The characteristic features of all our garments are reliable materials, the best tailoring, correct styles and moderate prices.

Women's Long Coats in all styles from $6.00 to $25.00.

Women's Suits, in black, grey, blue and checks, from $10.00 to $60.00.

Women's Skirts, of voile, unlined, at $6.50.

Women's Skirts, with silk drop, full pleated, from $14.50 to $22.50.

Women's Skirts, of Panama, from $4.98 to $15.00.

Women's Jumper Suits, of serge and foulard, from $7.50 to $16.00.

Crepe de Chine Waists, in evening shades, trimmed with Irish Point and real Valenceienes lace, $14.00.

Figured Net Waists, for evening wear, from $7.00 to $10.00.

Black Chiffon and Net Waists, very handsome, from $16.50 to $22.50.

Plaid Silk Waists, the very newest colorings, from $6.50 to $14.00.

An elegant line of fine **White Lawn and Madras Waists,** beautifully trimmed, at $1.00, $1.50 and $1.98.

MORE "TEDDY" BEARS.

We have just received another shipment of the famous "Teddy" Bears, in brown and white; the kind that grunt, $1.00, $1.50, $2.25, $3.98, $6.00.

Muncy Blankets are renowned for their good qualities, made from the best long threaded California wool, which is thoroughly combed and free from specks and impurities. The wool is shrunk before it's made into blankets and the border colors are absolutely fast. The prices are as low as you'd pay for the poor kinds.

The Eiderdown, full 10-4 size, for $3.50.

The American Beauty, full 10-4 size, for $4.25.

The Orange Blossom, full 11-4 size, for $5.50.

Fancy Sanitary Grey, 10-4 size, $3.98; 11-4 size, $4.48.

Furniture for Thanksgiving at Special Prices.

SIDEBOARDS

At $12.98, $14.50, $16.50, $19.75, $24.50, $26.50 and up to $45.00.

DINING TABLES

At $6.50, $8.50, $10.98, $12.98, $14.98, $16.50 and up to $39.50.

CHINA CLOSETS

At $14.98, $16.98, $18.98, $20.98, $22.50 and up to $48.50.

The Lindsay Light

will turn a dark and dingy room into a bright and pleasant one.

Lamps complete, exactly like cut with burner, mantle and shade, at 85c.

The famous Lindsay Light Mantles, at 18c and 25c.

DINING CHAIRS

At $1.25, $1.50, $1.75, $1.98, $2.25, $2.50 and up to $4.98.

DINNER SETS

In American and English Porcelain, German & French China. Full 100 piece sets in an elegant assortment of stock patterns at $9.98, $10.50, $10.98, $13.50, $14.98, $16.98, $19.50, $29.75.

The above are all open stock patterns and you can make up sets to suit yourself.

WEINBERGER'S NEW YORK CLOTHING COM'Y.

Only Store: 202 W. Front St., Plainfield, N. J.

The Largest Retail Clothiers in Union County.

See Our Famous $10 and $12 SUITS AND OVERCOATS.

Men's Suits and Overcoats $15

Custom tailoring can make no better garments than these when you consider the time and patience our workmen have given to build these suits and overcoats, inside and outside, to make them the perfection they are. You will wonder; at $15.00

FLYER! FLYER!

Another lot of that excellent fleece-lined extra heavy Men's Underwear. Special Price 98c.

Boys' and Girls' strictly all-wool extra heavy weight Sweaters, sold always at $2. Special 98c.

Men's Suits and Overcoats $12

Twenty dollars worth you will say when you see these suits and overcoats. Such style, such grace are exhibited in these garments as to make one's mouth water when you try them on. They are honestly worth your time to look at them, at $12.00

Men's Suits and Overcoats $10

These suits and overcoats will compare favorably with any $15 quality of any other house in material, workmanship and as to fit. You can look around as much as you will but you will agree with us that there are none to compare with ours at.....$10.00

THE DIME SAVINGS INSTITUTION

PAYS 3½ PER CENT.

ON DEPOSITS.

INTEREST BEGINNING

FIRST OF EVERY MONTH.

TALKING MACHINES

EDISON OR VICTOR.

HARRY K. LISTER, 161 North Ave.

New Plainfield Theatre.

Plainfield's Popular Play House.
Playing all the Leading Attractions.
W. J. COUNIHAN Proprietor and Manager

Thursday, Nov. 15—Mat. and Night,
The original fight pictures
GANS AND NELSON.
Prices—Matinee 25c, 35c.
Night 25c, 35c, 50c.

One Night Only—Friday, Nov. 16—
Charles Frohman Presents
William Collier
In the New Comedy in Three Acts,
CAUGHT IN THE RAIN.
By Grant Stewart and Wm. Collier.
PRICES—25c, 50c, 75c, $1, $1.50

Saturday, Mat. and Night, Nov. 17,
Funny Felix Haney in
The Big Rural Success,
When The Harvest Days Are Over.
PRICES—Mat. 25c, 35c.
Night 25c, 35c, 50c and 75c.

Monday, November 19.
Enormous Triumph
THE CHOIR SINGER
A True Story of Rural Life.
Abounding in Humanity, Bubbling over with Joyous Comedy.
PRICES 25c, 35c, 50c, 75c.

Enormous Profit in Squabs

There is more than FOUR TIMES MORE MONEY IN SQUABS than in chickens with less than ONE-THIRD original outlay!

Being small and hardy, they can be raised easily with little cost in any disused shed, out-house or loft, and can be tended out of business hours.

DEMAND ALWAYS EXCEEDS SUPPLY—you can sell at your own door for as high as $1.50 a pair all you can raise, and they GROW TO MARKETABLE SIZE IN FOUR WEEKS.

How to start, how to fit your breeding pen, how to feed, and how to sell told in SQUAB RAISING FOR PROFIT AND PLEASURE, by K. Alexander.

Sent postpaid upon receipt of $1.00.

Address—KARST & KARST.
Dunellen, New Jersey.

ADOLPH BRANDT,

(Successor to LeVine)

121 WATCHUNG AVENUE.

Clothing Cleaned, Pressed and Altered. Satisfaction guaranteed. Prices reasonable. Give me a trial order. Six years with M. Weinberger. 11 6 tf

Look at Peck's Goods.

They will please you.

Lace Curtains and Portieres AT BARGAIN PRICES.

This offering represents the most desirable goods and extraordinary prices prevail. The assortment includes all the regular lace effects in Nottingham, Irish Point, Nets, also dainty ruffled Muslins. Swisses by the yard.

PORTIERES.

Largest assortment ever shown, including desirable draperies. You get the very rich plain effect of the expensive kind at the prices that will surely please you.

Our rod and pole stock is at its best, including attachments and brass goods for hanging draperies on hand.

Now is the time to fit up the house for Thanksgiving.

Shirley & Johnston

BABCOCK BUILDING.

Vanderbilt Timber, Mining and Southwestern Railway Co.

offers $10,000 of their 6 per cent. 30 year Gold Coupon Bonds for sale at 90c in denominations of $1,000, $500 and $250 each. Good Plainfield references given. For particulars call upon or address

D. FOSTER UPDIKE
211 North Avenue. Plainfield, N. J.

ALL READY

to receive goods of all kinds in finest Fireproof Storage Warehouse in the State. . . . .

MONO

Fireproof Storage Warehouse

OPPOSITE FREIGHT HOUSE.

AN EASY WAY

to pay your bills is to settle them by check. This check when returned to you is the best receipt that you can have.

Your check book also serves as an excellent cash book, and there are many other advantages which can not be appreciated until you have had a bank account.

3 Per Cent. Interest on Satisfactory Balances

CITY NATIONAL BANK

TRY A PRESS WANT AD

"DAVID HARUM" BEATEN

Story of a Horse Deal in North Plainfield That Has a Funny Side.

TRIED TO SWAP BACK

Man Who Got Worst End of Bargain Takes Back Critter and Money Which Went to Boot.

The swapping of horses and deals wherein equines took a prominent part have furnished funny stories from time immemorial but it is doubtless if any have had more real humor than one which has just cropped up in North Plainfield. Even the much-talked of trade in "David Harum" will have to give way for the time-being.

A short time ago, a Somerset county office holder became the owner of a nag that to all appearances was a good bit of horseflesh. It moved along the road in fine style and looked well but when it went to turn, one of the off legs would contract a kink that would make it circumlocute with the grace of a giraffe. He decided to get ride of the critter and by using a little persuasive power, induced George Cathers, a Somerset street liveryman, to make a trade. The liveryman was given $17 to boot and for the space of a few hours thought he had a fine bargain.

It didn't take him long, however, to get acquainted with his new horse's funny-leg kinking stunt and he regretted that he had gotten into the deal. He figured out that as it hadn't really grown cold yet, the official might be induced to call it off and so he hustled the animal up to the other fellow's barn. There was no one around so far as he could see so he tethered the equine to a tree, reasoning with himself that he could get the other one back later on. And just at this point is where the best part of the deal came in.

Cathers still had the $17 boot money intact and he concluded that would also have to be returned immediately. As no one showed up to receive it, he decided to shove it through an accommodating hole in the barn door, allowing it to fall in such a position that the office holder would see it and guess where it came from. No sooner thought than done the greenbacks disappeared through a hole.

Unknown to Cathers, Charles Lippincott, an employe of the official in question, was inside the structure when that $17 in good, American money fluttered in front of him, his eyes almost popped out of his head. He pinched himself a few times to make sure that he was awake and even poked the bills with a stick to guard against any trickery—but there they remained. After that it took Lippincott just about ten seconds to get his fingers around them. He had a vague idea that the millennium had arrived.

The Somerset county official came home and found his old horse in the yard and reasoned out that Cathers had returned it and would show up later with the $17 and ask for the other nag. On the other hand, Cathers thought the official would find both horse and money and that matters would eventually get back to the starting point. As nothing was said to Lippincott, he held fast to the roll and still had it yesterday while Cathers and the other fellow were wondering when each other would make a move. The Somerset county official has the two horses, Cathers is minus a horse and $17 and Lippincott refuses to leave the barn even for meals for fear another wad might drop in while he's out.

Railroad Employee Injured.

George Parfeit, aged 22 years, of Elizabeth, who is employed by the New Jersey Central on the improvements being made at Berckman street, was taken to the hospital yesterday suffering with three scalp wounds. His head was caught between a swinging beam and a stationary one. After the injuries were dressed Parfeit left the hospital and returned to work.

—For the best results try a Press Want ad.

Our Hot Water Bottles Are Guaranteed

The Hot Water Bottle has passed the stage of luxury—it is essential in every home.

Our Hot Water Bottles are good thru and thru—We guarantee them. Don't you need one?

Sizes from ½ pint to 4 quarts. Prices

50c to $1.50.

L. W. RANDOLPH,
The City Pharmacy,
143 West Front St.

NEWS IN THE SUBURBS

SOUTH PLAINFIELD.

Speaking about South Plainfield being a noisy town in which to live, the wires at the coal chutes sound like a calliope and can be heard for miles away. Recently a family was obliged to move because the mother's voice could not be heard above this ringing sound. This probably cannot be remedied, but the engines' shrill whistles can.

The superintendent of the Piscataway school, Arthur Trimble, assumed his new duties yesterday morning. He is a graduate of Harvard, and comes highly recommended as an instructor and capable superintendent.

Fred Huff has resigned his position as carpenter with Albert Manning, and is employed in Newark with the telephone company.

Mr. Fowler and family, who summer near here, have returned to their home in New York city.

(Additional suburban news on page 2).

Mrs. Henry Beach, of Newark, returned home today after a pleasant visit at the home of her niece, Mrs. W. A. Woodruff, of East Second street.

90 Per Cent.

Of Headaches

comes from eye strain. Avoid all headaches by wearing perfectly fitting glasses. EXAMINATIONS FREE

STILES & CO

Philadelphia EYE SPECIALISTS.

107 E. Front St.

Every Thursday.

Hours—11:15 a. m. to 1 p. m. and 1:45 p. m. to 4:30 p. m.

NOTICE.

Notice is hereby given that under the provisions of an act of the Legislature of the State of New Jersey, entitled "An Act concerning Savings Banks" approved May 2, 1906, and as directed by a resolution adopted by at least three-fourths of all the managers of "The Dime Savings Institution of Plainfield" at a meeting of the Board of Managers held at its banking rooms, November 5, 1906.

It is the intention of the Board of Managers of "The Dime Savings Institution of Plainfield" to apply to the Commissioner of Banking and Insurance for leave to change the name of said "The Dime Savings Institution of Plainfield" to the "Plainfield Savings Bank."

Dated, Plainfield, Nov. 5, 1906.

William F. Arnold, President

James C. Pope, Secretary. 11-7-4wk

First McIntyre Chamber Music Concert

Casino, Friday Evening at 8.30.

Mr. JOSEPH McINTYRE, Pianist.
Mr. VLADIMIR DUBINSKY, Cellist.
Mr. SIGMUND CULP, Violinist.
Mr. PAUL DUFAULT, Assisting Vocal Artist.

Course tickets procurable by addressing Joseph McIntyre, 1308 Watchung Ave. Tel. 386-J. Single concert tickets on sale at Armstrong's, Park Avenue. 11 13 3

D. Demolli & Co.,

French Bakers, Caterers and Confectioners.

Wedding parties and receptions. French Ice Cream and Water Ices. Telephone Orders Delivered Promptly.

American Ice Cream 40c qt

331 West Front Street
Tel. 257-J. Plainfield, N. J.

$75 Two Elegant Upright Piano Bargains. **$95**

Steinway, Weber and other upright pianos at a sacrifice. Why pay the agent's enormous profit? See us. Terms to suit. Good square pianos, $5.00 up. Open evenings.

HADLEY'S. 315 West Front St.

When Your Teeth need attention consult Dr. A. G. Atwood, 308 W. Front St. Tel. 448-R.

:-:APPLES:-:

Just received a shipment of fancy kinds.

Baldwins,
Greenings and
Bellflowers.

SPECIAL PRICE BY THE BARREL.

NEUMAN BROS.,

WATCHUNG AVE. and FIFTH ST.

A STEADY AND PERMANENT INCREASE IN DEPOSITS (FROM $719,122.36 in 1901 to $1,422,994.08 in 1906) SHOWS THAT THE FIRST NATIONAL BANK OF PLAINFIELD ENJOYS THE CONFIDENCE OF THE COMMUNITY AND THAT THE SERVICE RENDERED IS SATISFACTORY. . . . . .

Wm. Jeffery

136 Park Ave.

This office can supply some attractive first mortgage loans bearing interest at 5 and 6 per cent. in small and large amounts. Will be pleased to have those with money to loan on such securities, communicate with us.

William Jeffery,

JEFFERY BUILDING,
136 Park Avenue, Plainfield, N. J.
'Phone 44.

The Howard Watch

is the parent of all American made watches, and since 1842 has maintained its reputation for unerring accuracy. Let us tell you about them.

TAYLOR & CO.,

Watchmakers and Jewelers.

152 North Ave., Plainfield, N. J.

Who is to Blame

IF YOU HAVE A LOSS AND HAVEN'T ANY INSURANCE?

Fire, Life, Accident, Health, Plate Glass, Burglary, Bonds, Automobile, or any kind of insurance you may require or ought to have written in any of the best companies.

Angus P. Atwood,

Insurance and Real Estate.
All branches.

209 North Ave. Tel. 644-J.
66 Pine St., N. Y. Tel. 2685-John

CANARIES ALL SINGERS Seeds, Cages, etc
Kurzhal's, THEATRE BUILDING.
(Barber) WEST SECOND STREET

W. CLAASSEN
BARBER
Removed from 311 to 207 Park Ave.

A. M. RUNYON & SON, UNDERTAKERS.

402 Park Avenue. Telephone No. 40.
Office open day and night.
Office of Hillside Cemetery.
New York Office—30 Great Jones Street, Tel. call, 3345-Spring.
New York Embalmers License—1220.
New York Registered Licensed Undertaker No. 315.

T. A. MOORE.
UNDERTAKER AND EMBALMER.
Office—508 Watchung Ave. 'Phone 790
Residence—614 East 6th St. " 741-R
New York Office, 27 Great Jones St.
Telephone Call, 2249-Spring.
OFFICE OPEN DAY AND NIGHT.

Established 1872.
P. CASEY & SON.
UNDERTAKERS AND EMBALMERS.
Office, 116 Park Ave. Res., 417 W. Third St.
Office Open Day and Night. Tel. 264-R.

GEO. W. COLE.
UNDERTAKER AND EMBALMER
200 West Second St. Telephone 153
OFFICE OPEN DAY AND NIGHT.

L. L. MANNING & SON,
STEAM GRANITE WORKS.
Corner Central Avenue and West Front Street. Opposite First Baptist Church.

Townsend's Granite Works,
Fourth and Richmond Streets.
Tel. 2214. Westfield trolley passes my office

DIED.

HUGHES—In this city, November 12, 1906, Michael Hughes, aged 76 years, 10 months.

Funeral from the residence of his daughter, Mrs. John J. Kenney, 358 East Second street, Thursday, November 15, at 8:30 a. m. and from St. Mary's church at 9 a. m., where a solemn requiem mass will be offered for the repose of his soul. Interment in St. Mary's cemetery.

BRADY—In this city, November 13, 1906, at his late residence, 671 West Front street, Bernard Brady, in his 54th year.

Notice of funeral in tomorrow's paper. 11 14 2

JENKINS—Suddenly, on Tuesday, November 13, 1906, Olin L. Jenkins, M. D., in his 55th year.

Notice of funeral hereafter.

Classified Advertisements

Rates for advertisements under this heading one cent a word for first insertion, one half a cent a word for consecutive insertions of the same advertisement running for less than one month; one month, fifty cents a line (6 words to a line), double rate for advertisement set in capitals.

No advertisements received for less than ten cents.

Copy for deaths and marriage notices and classified advertising accepted up to 2:30 p. m.

THE DAILY PRESS is not at liberty to give any information regarding advertisements that require an address in care of this office. Persons answering these ads. should mail or leave answers as stated in advertisements.

Help Wanted.

WANTED—Girls to work in Fairyland toy factory; steady work; good pay. Apply at factory, 121 East Fourth street, Plainfield, N. J. 23 1m

WANTED—Girl for general housework; no washing or ironing; reference required. Call 812 Park avenue. 11 13 2

WANTED—Two in family, first class general houseworker. Call evenings, 16 Rockview Ave. 11 13 6

BRIGHT girls wanted to cut embroideries and laces. Apply Schiller Bros., 320 West Front St. 11 13 2

WANTED—Young girl for housework and errands; no washing; sleep home; wages $10. Apply 141 East Fifth St.

WANTED—Girl for general housework. 403 Central Ave. 11 14 tf

WANTED—Boy for office work. Address V., care Press. 11 14 tf

WANTED — Competent chambermaid and waitress; white preferred. Apply 1106 Park Ave.

COLORED girl wants place as cook; references. 651 West Third St. 11 14 3

WANTED—Young girl to assist with housework. 515 Park Ave.

WANTED—An experienced laundress for Monday and Tuesday. Call 704 West Seventh St.

BOY wanted. Apply Doane's jewelry store.

WANTED—Improver in dressmaking. Apply after 7 p. m., 234 East Fifth St. 11 14 2

BOY wanted; 16 to 18 years old. Apply Swift & Co., East Third St. 11 14 2

Help Wanted.

WANTED — General housework girls and coachmen. Mrs. Day's Intelligence Office, South Plainfield, N. J. 10 2 tf

WANTED—A girl for general housework. 1217 West Front St. 11 9 tf

CARPENTERS wanted. James Dawe, 222 West Second St. 11 13 3

TWO experienced girls wanted, one for general housework, one as second girl and help with care of children. Apply 912 West Seventh St. 11 13 2

WANTED—For general housework, competent girl; good reference required; only two in family; wages $25 month. Apply between 4 and 6 p. m., 1405 Watchung avenue. 11 14 4

WANTED—Housekeeper, capable, efficient, refined; family of five; girl kept for general household work. Answer X. Y. Z., care Press. 11 13 3

WANTED—Good man to take care of horses and drive delivery wagon. Address Horseman, care Press. 13 3

WANTED—Errand girl. Call 243 Somerset street. 11 13 3

WANTED — Experienced seamstress; must understand alteration of suits thoroughly; no other need apply. Woodhull & Martin Co. 10 25 tf

Rooms and Board.

TO ADULTS, two furnished rooms in refined home. 402 Grant Ave. 11 8 tf

FURNISHED rooms to let; also stable. Miss Fritts, 423 Park Ave. 11 12 tf

PLEASANT furnished rooms with or without board. 406 East Fifth St. 7 6 tf

HANDSOME large room with first-class board; extra large closets. No. 104 East Ninth St. 11 13 4

TABLE board. 110 East Fifth St. 10 10 tf

ROOM with board for a young man in private family. 415 East Seventh street. 10 20 tf

TO LET—Unfurnished room, heat, gas, bath. 216 East Fifth St. 14 3

DESIRABLE rooms to let, with board; reference exchanged. 21 Sandford avenue. 10 26 tf

ROOMS to let to small family; upstairs; 221 Plainfield avenue. Apply Frank Linke. 11 13 tf

GOOD accommodations; low rates. Boyce's Hotel. 97 Somerset St. tf

Situations Wanted.

WANTED—Position as coachman or delivery driver. 23 Harmony St. 11 9 6

YOUNG man wishes a permanent situation. Address J., care Press. 11 13 3

EXPERIENCED laundress (Swedish) wants place at once. Call Intelligence Office, 22 Somerset place. 11 13 3

COACHMAN, useful, young man, single, thoroughly understands his business; excellent driver, honest, sober, obliging; best of references. Address Melson, care Press.

FIRST-CLASS laundress wants washing to do at home. Call 216 New street. 11 13 3

WANTED—Situation as housekeeper; references furnished. Address Housekeeper, care Press. 13 3

POSITION wanted by good cook; best of Plainfield references. 140 North avenue. 11 12 3

COLORED woman wants a place as laundress by the week. Johnson, 314 Arlington Ave. 11 12 6

COMPETENT colored woman wants position to do light housework and sewing. Call 633 West Third St.

COLORED woman wants day's work. 619 West Third St. 11 14 3

YOUNG man, married, at present in business in New York, but desires a position in Plainfield where education, appearance and ability will be appreciated; state fully the nature of employment, giving full particulars with regard to same. Address Experienced, care Press. 10 6 tf

Wanted—Miscellaneous.

WILL care for good horse for the winter for use of same. Address Good Care, care Press. 10 6 tf

UPRIGHT piano wanted cheap for cash; any condition. Address Box 605, Plainfield. 11 8 tf

WANTED—A house in Plainfield from $2,000 to $3,500. Address G., Press office. 11 8 tf

WANTED—Unfurnished room in private family for lady music teacher; references. Address J. L. O., care Press. 11 13 3

WANTED—Good family horse and carriage, in exchange for a building lot. Address P. O. Box 301, Plainfield, N. J. 8 3 tf

Real Estate Agents.

THOSE desiring to own a farm should consult one who has been selling farms for years, and he is yours truly, William Henry Rogers, 136 Park avenue, Plainfield; telephone 44. tf

Miscellaneous.

DEAD animals removed. Ruckman Brothers, 204 Plainfield avenue, 'phone 415-L. 8 28 6m

P. F. LATOURETTE, auctioneer; sales promptly attended to; satisfaction guaranteed. 326 West Front St. 2 10 tf

BEFORE selling your furniture see Latourette, 326 West Front St. tf

MEDITERRANEAN tour to Egypt and Nile, Palestine, Greece, etc.; starting January 19; four vacancies; charming trip; circulars at 181 North aveue. Honeyman's Private Tours. 11 3 tf

EXPERT automobile repairing and overhauling in well equipped machine shop at reasonable prices; also first-class slightly used automobiles at prices far below the market. Thompson Auto Co., 315 West Front. 11 12 1m

PYOGRAPHIC work done and lessons given. 36 Raymond Ave. 11 9 12

HORSES CLIPPED by the undersigned and satisfaction guaranteed; orders left at M. Quinn's horse-shoeing establishment, East Fourth St., will receive prompt attention. 11 12 6 Chas. C. Brower.

FIRST-CLASS help and first-class places at the Swedish Intelligence Office, 22 Somerset place. tf

BABIES crochet sacques for sale; all prices; also ladies' knitted sweaters made to order. Mrs. Mayer, 54 Pearl street, North Plainfield. tf

THE highest cash price paid for household goods, furniture, etc. Fred W. Hand, Auctioneer, 136 East Second street. 'Phone 1722. tf

For Rent.

BACHELOR APARTMENTS FOR RENT IN THE STIRLING BUILDING. PARLOR, BED-ROOM AND BATH. MAKE APPLICATION TO J. H. CASE, THE PLAINFIELD TRUST COMPANY. 11 14 4

TO LET—Large, new store, No. 407 Watchung avenue. Charles L. Moffett, attorney, Woodhull & Martin building. 9 24 tf

TO LET—Two rooms, first floor, suitable for office, for doctor or dentist. 415 Park avenue. Inquire Bicycle Store, 224 West Front St. 9 tf

WILL rent furnished house to satisfactory party, for the winter, in return for board of single gentleman and a nominal rent. Address D. K., 1211 Putnam Ave. 11 12 3

TO LET—Four rooms and bath. Inquire evenings, 148 East Fifth St. 11 12 6

TEN-ROOM house to rent in West Front street, with all improvements; good neighborhood. Inquire at 146 Central avenue. 11 13 2

FINE new seven-room house, all latest improvements, beautifully situated, convenient to depot, rent $25 month; occupants leaving town. Address Opportunity, care Daily Press.

TO RENT—Two furnished rooms, in private family; house situated near trolley; ten minutes' walk to station; every convenience, including telephone. Address M. A., care Press. 11 13 3

FOR RENT—Suite of 5 rooms, formerly occupied by Mdme. Cottrelly in the Woodhull & Martin building; perfect ventilation, light and heat; splendidly adapted for dress-making, millinery or office purposes. 11 7 tf

TO SUBLET—New thoroughly up-to-date house, 10 rooms and bath; select location; 5 minutes' walk to station. 401 Grant Ave. 11 12 3

FOUR rooms to let at 619 South Second street. 11 12 3

FOR RENT—8-room house; all improvements; 10 minutes from station; rent $26. Address Box 320, Plainfield. 11 5 tf

Lost and Found.

LOST—Brown and white collie dog; answers to name of "Strad." Reward if returned to L. Waldo, 640 West Eighth street. 11 13 tf

LOST—Silver nail file case; large F. W. F. engraved upon. Return to 8 Craig place.

LOST—Large bundle from delivery wagon on Park avenue. Reward, Press office. 11 14 3

For Sale.

FOR SALE—To close an estate, beautiful home on Central avenue, 16 rooms; 2 bath rooms; steam heat; open fire places; all improvements; lot 100x175 feet. Particulars, J. A. Hubbard, Babcock building; W. C. Hubbard, 111 West Fifth St. 11 14-16-17

FOR SALE—Minorcas, five pullets from registered stock; very fine. W. F. Richter, Rahway road. 11 7 tf

FOR SALE—Automobile, Cadillac tonneau, exceptional fine order; $250 to quick buyer. Thompson, 315 West Front street. 11 14 4

HORSE, rubber tired runabout, harness, whip, all in excellent condition, and for sale at the low figure of $175. Either call up 166-R or write me and I will call with turnout. W. F. Richter, Rahway road. 11 14 tf

FOR SALE—Two fresh cows. Enquire Scott Terry, Rahway road. 11 14 3

BONE cutter with stand for sale. 517 East Front St. 11 12 3

For Sale.

FOR SALE—Leghorns, 10 hens and rooster, registered stock; pullets last spring; just over moulting and ready to lay. W. F. Richter, Rahway road. 11 7 tf

REAL ESTATE for sale, rent and exchange at bargain figures; insurance in strong companies at lowest rates; money to loan at five per cent. Thickstun & Emmons, 197 North avenue. 9 28 tr

FOR SALE—To quick buyers; the following desirable properties; look them over and make me an offer on them.

Lot on East Second street, near Richmond, 50x208 feet.

Lot on John street, near West Seventh street, 50x150 feet.

Four lots on West Third street, near Clinton avenue.

Lot on Montague avenue, Scotch Plains, 50x150 feet.

House and barn at Somerville, N. J., lot 100x200; 5 minutes from depot.

House and lot on West Second street, near New.

J. V. E. VANDERHOEF,
39 Prospect place,
6 29 tf North Plainfield.

PULLETS and hens for sale, about dozen pullets and balance hens; good stock; Plymouth Rocks, etc. W. F. Richter, Rahway road. 11 7 tf

THREE stoves, nearly new, for sale at reasonable price. Charles H. Hand, 319 Watchung Ave. 11 14 3

JUST received, carload of choice New York State potatoes, the kind that cook white and mealey; will sell for the next three days at 75 cents a bushel. D. W. Applegate & Son, 163 Somerset street. 11 14 3

TWO horses for sale by private family, safe for lady to drive; will sell very cheap to anyone that will give them a good home; will sell separate. 1003 Broad street, Newark. 11 8 1m

FOR SALE—8-room house; all improvements; only $2,600. Ira L. La Rue, next to station and next to bargain. 11 10 tf

FOR SALE—Good family horse; perfectly safe. Dr. Clawson, 672 West Seventh St. 11 9 tf

CHICKEN houses, almost new, cost with wire, etc., about $140; what will you offer? Address F., care Press, or call 166-R. 10 22 tf

FOR SALE—Combination riding and driving pony, 14¼ hands, seven years old, perfectly gentle and fearless of all sights. F. P. Kelley, Clinton avenue. 11 13 3

FOR SALE—Eight-room house; three minutes from station; $2,200; a bargain. Owner, care Press. 13 3

FOR SALE—Rubber-tired pony phaeton, $55; Texas riding saddle and bridle, $20. F. P. Kelley, Clinton avenue, near West Eighth St. 11 13 3

FOR SALE—Standard sewing machine, in first-class condition. A. E. Force & Co. 11 13 3

FOR SALE—At a bargain and on reasonable terms; five-room house on Grove street. McNabb, 211 North avenue. 10 20 1m

TO LET OR FOR SALE—7-room house and bath; all improvements. Apply 35 Grove St. 11 10 4 s m w f

FOR SALE OR RENT—Seven-room house, all improvements; choice location. Apply D. F. Dugan, 511 East Seventh St. 11 12 6

FOR SALE—Manure, well rotted; delivered. Address Manure, care Press. 11 9 6

FOR SALE—Full bred, red guill game rooster and chickens. 817 Richmond street. 11 12 3

LOTS FOR SALE—Most desirable lots in Plainfield for the price, situate on north-side of West Seventh street, near Monroe avenue; size 68x295; price $25 per foot. J. T. Vail, 177 North Ave. 9 22 tf

RESIDENCE, 612 Park avenue, for sale or to let. J. P. T. 10 26 tf

FOR SALE—Four lots on Westervelt avenue, near Front street; terms to suit. Apply 103 East Fourth St., near Park Ave., Bacon. 6 11 tf

FOR SALE—At one-half cost, 5-horse Westinghouse compound engine (Junior) in good condition; cost $250; our price $125. Call at Daily Press office. tf.

Money to Loan.

MONEY to loan on mortgage; five per cent. Louis A. Clement, lawyer, Babcock building. 11 12 6

MONEY to loan at 5 per cent. on first mortgage. Mulford, opposite depot. tf

TO LOAN—Money on first mortgages at 5 per cent. V. W. Nash, Jr., 221 Park avenue. 6 22 tf

$4,000.00 TO LOAN on first bond and mortgage, on Plainfield property at five per cent. Charles L. Moffett, attorney, Woodhull & Martin Building, East Front street. tf

TO LOAN—Money on good mortgages. George F. Brown, 94 Somerset street. tf

PRIVATE SECRETARIES.

We have constant calls for stenographers and private secretaries. Young men who can take dictation rapidly and transcribe their letters correctly, who possess judgement and tact and can be entrusted with confidential matters, are [illegible] chances for advancement. [illegible] man to succeed [illegible] $900 to $2500. [illegible]

SENATOR KEAN REGRETS MAJOR LENTZ'S WITHDRAWAL.

Union County Statesman Makes Some Observations Concerning Essex Leader.

Regret was expressed by United States Senator John Kean yesterday, because of the retirement of Major Carl Lentz from the chairmanship of the Essex County Republican committee. Senator Kean said he had a high regard for Major Lentz and believed he always tried to work for the success of the party.

"The major may have made mistakes," continued Senator Kean, "and he undoubtedly made many bitter enemies as head of the county organiztion. But we all are liable at some time to make errors of judgment. Of his loyalty to the Republican party there cannot be any doubt and I am sorry to see him relinquish the Essex County Republican leadership.

"There are times, however, when even leaders get too old for the successful handling of the party management, and this may have been the case with Major Lentz. He evidently thought from the outcome of the election that his withdrawal would be for the best interests of the party, and as a good Republican he decided on that course."

HISTORIC PUMP TO GO.

Old Well at Morristown Being Filled Up With Earth.

Morristown, Nov. 14.—The old well in the park, for many years surmounted by the town pump, is at last being filled up with earth. The well was dug and in use long before the Revolutionary War, standing near the old courthouse at the time the park was the site of that institution, and its waters were used up to within a few years ago, and since the germ theory has become broadly accepted. The feature of the history of the town pump was when it became a political factor, and the political complexion of the Board of Aldermen was changed because of a proposition to close the well. This was in 1882, and there were only a few persons who used the well, but they made a fuss in their efforts to stay the hands of the aldermen from the perpetration of what they termed a piece of vandalism that was out of all proportion to their numbers. The aldermen announced, however, that they should persist in their purpose, and then the objectors went around with a petition against closing the well, and secured the signatures of about 400 residents. This petition was presented at a regular meeting of the Board of Aldermen, when some one, to show the board's contempt for the petition, moved it to be laid "under" the table. Then the fight was on. It raged through the newspapers until just previous to the aldermanic election, when public meetings were held, and the sentiment regarding the old well, which had been kept warm for months, was heated to a fighting temperature, and with the old town pump as the slogan party lines were cast aside and the dominent aldermen were driven out of office.

Cup Race in 1908.

New York, Nov. 14.—Although there was no significance in the conference with the flag officers of the New York Yacht Club, yet from what was learned yesterday Sir Thomas Lipton gained much that he sought. It is reported that the New York Yacht Club, in some way not yet explained, has given Sir Thomas to understand that there will be no stumbling blocks placed in his path for another challenge for the Cup, the race to take place during the summer of 1908, and that the club's present rule of measurement shall in all essential details govern the match. From the same source of information it has also been ascertained that Sir Thomas' next challenging craft will be a cutter, designed by William Fife, the designer of the Shamrock III and the Shamrock I.

War on Highwaymen.

Pittsburg, Pa., Nov. 14.—Emboldened by the apparent helplessness of the police and detective forces of the city, the highwaymen and burglars that have terrorized this city for the last ten days have apparently extended their operations into broad daylight, as well as working under cover of darkness. At a meeting of Select and Common Councils last night a message from Mayor Guthrie was read urging the need of more police. All other business was cast aside and a bill was railroaded through authorizing the Directors of Public Safety to at once put on the police pay roll one hundred more patrolmen. The $9,000 a month this will cost the city is to be provided for in a manner to be later determined, probably, it is said, by a bond issue.

Will Not Count Silzer.

New Brunswick, Nov. 14.—It was announced yesterday, after a conference of the Republican leaders, that the seat of George S. Silzer, the Democratic State Senator elected here on Tuesday, would not be contested. The county board of canvassers met here at noon yesterday and declared his majority officially to be 106. The proposed contest was to have been based on rejected ballots that were not counted. Of this number, 66 were uncounted in this city and 74 in Perth Amboy. At the conference it was decided that election contests were seldom successful, and so it was thought best to drop it. Congressman Howell (Rep.) officially had 1,736 majority.

DRUGGISTS.

COLD FACTS!
Chamois Vests
safeguards health against winter blasts.
POWERS' Pharmacy Co.

Our Prescription Department.
The prescription department of this store keeps pace with advanced medical science. No matter how unusual the ingredients of a prescription may be we will fill it properly. We keep the drugs for it, and the best, purest and freshest of them.
C. M. NAGLE'S PHARMACY,
Tel. 477-R. Front and Grove Sts.

Hot Water Bags
Guaranteed for Two Years only at
Miller's Pharmacy,
Park Ave. and Fourth St.

Hodge's Pharmacy.
Reliable goods in all Departments.
Agency for Belle Mead Sweets.
Tel. 210-J. Y. M. C. A. Building.

HOTELS.

HOTEL WALDORF
EAST FRONT STREET.
HENRY WINDHAM, Prop.
Gottfried Kruger's Extra Beer on draught. Imported Wines, Liquors and Cigars. Hotel accommodations and private Dining-Room.

HOTEL KENSINGTON
(Licensed.)
J. H. STAATS, Prop.
107-109-111 North Avenue.
Everything New and Up-to-date.
An inspection solicited.

HOTEL IROQUOIS
Commercial Headquarters. J. W. LEARY, Proprietor Plainfield, N. J.
Pabst Milwaukee Beer on draft.
SUNDAY DINNERS SPECIAL FEATURE

CESSPOOLS AND GARBAGE.

Mrs. John Brown,
Successor to John Burke and [illegible] & Co.
Cesspools and Vaults Cleaned from $3.00 upwards
Satisfaction Guaranteed.
Don't give your order until you consult me.
Estimates Cheerfully Given.
Leave orders at J. T. Vail's, North avenue, Plainfield, N. J
Postoffice Box 718
FRANK BURKE, Manager.

William H. Pope,
ELECTRICIAN.
All kinds of electrical work done at reasonable prices
116 NORTH AVENUE.

J. W. VAN SICKLE
122 North Ave., Plainfield, N. J.
Fresh and Salted Meats.
Game in Season. Philadelphia Scrapple.
Orders called for and delivered promptly.
Telephone No. 463-J.

LIEFKE & LAING,
INSURANCE & REAL ESTATE
No. 146 Park Ave.
Real Estate Appaised. Properties Sold and Rented. Loans Negotiated.

A GOOD START.
You will never own your own home by paying rent. Why not come in and let me explain to you how I have started lots of other people and they have gotten their homes? You can get a home as well as they—if you will let me start you by a small saving each week or month. Come and see me.
M. F. GANO. 221 Park Avenue.

RENTALS — REAL ESTATE.
GEO. F. BROWN.
Insurance and Real Estate.
Commissioner of Deeds—Rents.
94 Somerset St. 'Phone 160.
REAL ESTATE.

JOHN WINZENREID,
Furniture and Freight Express.
Moving Vans and Storage.
319 Lee Place. 'Phone 640-R.

McCULLOUGH'S STEAM MILL,
31 Steiner Place, North Plainfield, N. J.
R. H. McCULLOUGH, Prop.
Sash, Blinds, Doors, Mouldings, Scroll Sawing, Turning, etc. Estimates cheerfully furnished.

Tel. Connection 294-L.
JAMES HARPER
PRACTICAL PLUMBER.
Sanitary Plumbing, Heating, Testing Jobbing a specialty.
149 Manning avenue.

A Well Dressed Horse.
What a stylish suit of clothes is to a man, a handsome harness is to a horse. We carry a large stock of harness, whips, blankets, carriages and everything needed for the stable.
N. P. Carriage Manufactory,
W. J. CONROY, Prop.
175-177 Somerset St. Tel. 663-L

EDUCATIONAL.

ELEVENTH SEASON.
Mr. Frederick F. Dawes
Assistant Teacher with Mr. T. George Dodsworth, 12 East Forty-ninth St., New York.
CLASSES IN DANCING and POLITE TRAINING
Seminary Hall, Plainfield
Commencing Tuesday, Oct. 16. 9 17 2 mo

Violin and Theory of Music.
Instruction one day a week from Nov. to May by RUDOLPH RISSLAND from New York Symphony Orchestra.
Apply to Charles M. Suhr, 144 East Fourth St., Plainfield, N. J. 10 30 1m

PLAINFIELD BUSINESS COLLEGE.
Cor. Park Ave. and E. Front St.
Tel 471-W
Day and Evening Sessions.
Superior ENGLISH TRAINING.
Fine opportunities for young men.

Miss Helen G. Wheeler
will start a class of pupils for Piano Instruction in Plainfield, October 1. Leschitizky principals taught. Best of references. For particulars, write 1221 Denmark Road.

PIANO INSTRUCTION
Resumed Monday, September 24, 1906.
Miss Anna O. Marsh and Miss Minnie S. Marsh.
VIRGIL CLAVIER METHOD a Specialty.
915 Madison avenue.

W. S. MYGRANT
Cornet Soloist and Bandmaster 13th Regiment Brooklyn, will teach Violin, Cornet and all Military Band Instruments. Piano instruction by S. LOUISE MYGRANT.
Music furnished for every occasion, best New York Musicians.
Address W. S. MYGRANT, Fanwood, N. J.

Reginald Barrett
Teacher of Organ and Singing.
Seventeenth Season.
Many well-known Artists have been trained by Mr. Barrett.
Studio 6 E. 17th St., New York city. 10 1 1m wsm

All the latest Popular Sheet Music
Vocal and Instrumental at 19c a copy.
CHAS. M. SUHR, 144 E. 4th St.

Great Bargains
may be had in Bicycles and Sundries at
Frucht's Bicycle Store,
224 W. Front St.

Hoagland's CITY EXPRESS
Furniture Moving, Baggage, Freight, Piano.
OFFICE 205 Park Avenue. Telephone 833-W
Residence Tel. 648-L

TURKISH BATHS!
TRY ONE
Ladies, morning. Gentlemen, afternoons.
Take trolley to Sanitarium.
Somerset Street

679 W. Fourth St. 'Phone 508-L
M. D. O'KEEFFE,
Carpenter and Builder.
All work Promptly Attended to and Estimates Cheerfully Given
Jobbing a Specialty

NEW YORK
LADIES' TAILOR.
I. Goldberg, Prop.
15 Somerset St., Plainfield, N. J.
'Phone 375-W.

Oysters R Good.
Choice Meats, Poultry, Fish and Oysters always on hand. Sugar cured Corned Beef. International Hams and Bacon.
F. Neidig, 94 Somerset St.
Telephone 781

Warren B. Travell, C. E.
GENERAL CONTRACTING and ENGINEERING
816 Third Place, Plainfield, N. J. Telephone 804-J

STATIONERY AND TOYS.
HARPER,
411 PARK AVENUE.

JOHN A. KOCH.
Dealer in
Meats, Poultry, Fish, Oysters, etc.
200 Watchung Ave.
Corner Second Street. Telephone 573-J
Orders Called For and Delivered.

Kindling and Grate Wood.
Cedar Posts and Bean Poles. Prompt deliveries. Orders received at 69 Somerset St.
JOHN MOBUS,
P. O. Box 320.

STORAGE—Best equipped and oldest storage warehouse in city for storing Furniture, Pianos, etc. Special floor for TRUNKS. Terms reasonable. All work has prompt attention.
WRITE OR TELEPHONE 477-R.
"Orders left for moving vans."
C. M. NAGLE,
Front and Grove Sts., Plainfield, N. J.

(A)
Amos H. Van Horn, Ltd.

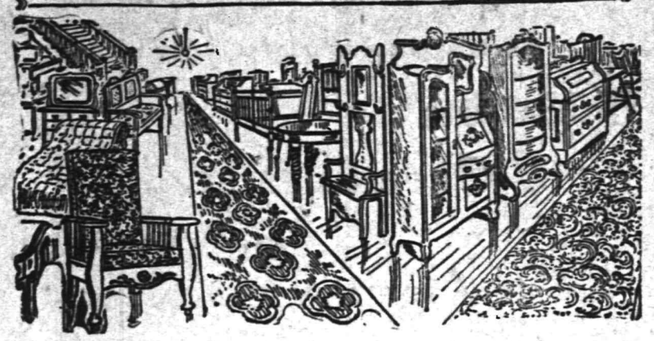

AN EXHIBIT
of all that's good in fall furniture, carpets, bedding and stoves at low prices. Such an exhibit has been going on here for over 46 years. Come! Look! Buy! No store can do better for you in prices or terms than this old establishment.

A $25.00 Parlor Suit for $18.50
A $30.00 Bedroom Suit for $22.50
A $20.00 Sideboard for $14.98
A $7.00 Couch for $4.69
A $12.00 Extension Table for $8.49
A $13 00 Chiffonier for $8.98
A $7.00 Enameled Bed for $4.79
A $15.00 Lady's Desk for $11 49
A $20 00 Bookcase for $14.98
A $10.00 Morris Chair for 7 00

Portland Range is one of our main exhibits. It's a prize winner in over 17,000 homes. We know it's BEST because it has all the latest improvements.
$15 and up.

AMOS H. VAN HORN, Ltd.
Be sure you see "No. 73" and first name "AMOS" before entering our store.
ACCOUNTS OPENED—EASY PAYMENTS
73 MARKET ST., NEWARK, N. J.
Near Plane St., West of Broad St.
All trolleys transfer to our door.
Telephone 580.

Wm. Hand & Sons,
Moving Vans and Storage Warehouse for Furniture, Pianos, etc.
Truckmen and Riggers.
136 E. Second St., Plainfield.
Telephone 1722.
All work will receive prompt attention.

William H. Kirch
CARPENTER AND BUILDER
66 DUER STREET N. PLAINFIELD
Estimates cheerfully given.
Jobbing promptly attended to. Tel. 462-J.

THIS MONTH
we sell C. C. D. V. Photos for 50c. Life-size enlargements 50c each. Developing and all other work done for amateurs.
The Matzen Studio,
131 East Front Street.

BUTCHER
Grandview Meat Market,
GEO. EGEL, Prop.
198 Somerset St. Tel. 321-J.
Choice Meats, Poultry, Game and Provisions.
Orders called for and delivered.

ALEX. LUSARDI,
Foreign and Domestic Fruits, Choice Confectionery, Nuts, Cigars, etc.
211 W. Front St. Tel. 507-W.

E. B. MAYNARD.
New Shop. New Furniture. Best Service
TONSORIAL ARTIST.
Also Choice Cigars
141 North Ave., Plainfield N. J.

HENRY J. WIERENGA,
EXPRESSMAN AND TRUCKMAN.
All kinds of Express and Trucking business promptly attended to
Leave your orders at store of Joseph Sattels, Pianos and Organs No. 108 North Avenue, and the same will receive immediate attention

JOHN WIRTH
(Successor to Henry Liefke)
Bakery and Confectionery.
201-203 West Front St. Tel. No. 728.
All orders delivered at short notice.

WM. H. BROKAW,
Carpenter and Builder.
I estimate on small as well as large contracts. Will call and submit figures
561 West Front St. Tel. 604-J

Smalley Bros.,
147 North Avenue.
BUTCHERS.
Everything usually found in a first-class market.
Roasting and Broiling Chickens a Specialty. "Berkshire" Sausage.
Orders called for and delivered.
Telephone 83-A.

J. C. POPE & CO.,
INSURANCE AGENTS,
110 E. Front St., Plainfield, N. J.

A. H. ENANDER,
Sanitary Plumbing, Gas Fitting, Steam and Hot Water Heating.
Contractor for Sewer Connections.
125 Watchung Av. Rear.

L. Moraller & Son,
Watchmakers and Jewelers.
Watches, Clocks and Jewelry.
Fine Watch and Clock Repairing a Specialty.
219 Park Ave. Plainfield, N. J

House and Two Lots For Sale
97 Grandview Ave.
REASONABLE.
FRED J. HUFF, ATTORNEY
204 WEST FRONT ST.

PLAINFIELD WINDOW CLEANING CO.
Renovating—Offices, stores and private residences. Service day or night. Furniture, china and glassware packed for shipping.
WM. A. KLINE, 611 W. 3d St.

Seaman Williams,
Mason—Contractor—Builder
42 Sandford Ave. 'Phone 343-J

W. B. RANDOLPH'S
206 WATCHUNG AVE.
When you want your Hair Cut, Singe Shampoo, Shave and your Face Massage in first class style, call and see him.
Also Telephone Pay Station 234 R.

TITUS H. LAURY
MASON AND BUILDER.
Office, 323 East Front Street.
Tile Setting, Mantel & Front Work.
Telephone 444-Y.

PAINTERS AND DECORATORS

We call your attention to our fine display of
New Wall Papers.
We can't describe the patterns, but they are new, striking and effective, and with our large assortment we are sure to please.
Paints, Oils and Varnishes.
Woolston & Buckle,
145 North Avenue.

WALL PAPERS.
Papering—Decorating.
Our large assortment of all the Latest Styles in Wall Papers afford you the best selection in Artistic and Attractive patterns at Very Reasonable Prices. Ask us for Estimate on your Papering, Decorating and Painting.
JAMES C. HANSEN,
141 East Front Street.

1906 Wall Papers.
IMPORTED & AMERICAN GOODS.
C. CONOVER & CO.
Decorators, Painters and Paperhangers Window and Plate Glass.
115 Elmwood Pl. Tel. 226-J

W. S. CHEEVER
1326 Park Ave.
Painting and INTERIOR DECORATING. WALL PAPER of every description at the Lowest Prices.
'Phone No. 538-J.

COAL DEALERS.

Difference In Coal.
All coals may look alike to some people, but compare our "Lehigh" Coal with the Coal you bought somewhere else and you will see a difference.
You will notice that our Coal Burns Brighter, Gives More Heat, and Lasts Longer than any other Coal you ever bought before.
Boice, Runyon & Co.,
Coal, Lumber and Masons' Materials.
Park Ave., opp. North Ave., Plainfield N. J.

Coal Down 25 cents
SEE NASH'S OFFER
In Cent-a-Word Column Every Saturday.
Yard and Office, 686 South Second St
Central Office, 311 Park Avenue.
Two 'Phones: 496-L; 357-W.

TenEyck & Harris,
—DEALERS IN—
LEHIGH VALLEY COAL.
Office: Rowley's Drug Store, 218 West Front Street. Telephone 23-L.

JOHN JOHNSTON
All the best grades of
COAL.
929 South Ave 'Phone 193

Coal I have on hand some very fine Stove and Medium Coal. All kept under sheds. Pea Coal. 4.75
25 cents a ton reduction on cash orders.
L. A. RHEAUME,
146 East Fourth St. Telephone 440-W.
Yard, 674 South Second St. Telephone 231

GEORGE O. STEVENS
747 West Front St.
JOS. HARRIGAN
OLD COMPANY'S LEHIGH COAL.
Tel. 497-L. 4th and Richmond Sts.

SELECT GROCERIES.
That ever recuring problem of what to eat, where to buy and what to pay, is readily solved by purchasing your Groceries and Table Delicacies of W. W. Dunn. Finest assortment of Fresh Goods at moderate prices.
W. W. DUNN,
The Park Grocer,
Duer St. and Lincoln Place.

SECOND-HAND MEN'S CLOTHING bought. Good prices given. Postal or note receives prompt attention.
I. RICHARD, 17 Somerset Street.

Erie Strike Not Certain.

New York, Nov. 14.—All the really important developments in railroad affairs yesterday pointed to the conclusion that there will be no strike of the Erie's firemen. The vote now being taken all along the line from New York to Chicago will undobutedly be almost unanimous for a strike, but any one of several things may happen before actual hostilities are begun. Officials of the Erie may capitulate and give the firemen all or the larger part of what they are demanding. J. J. Hannahan, grand chief of the Brotherhood, may reopen negotiations with F. D. Underwood, president of the Erie, and hold the strike in abeyance. He may veto the proposition to strike altogether, which he has the authority to do, or the whole dispute may be submitted to arbitration and the National Civic Federation, of which Mr. Underwood is a member, may be requested to step in, should the dispute progress to a point where settlement through other mediums appears improbable.

Hearst Hailed As Leader.

New York, Nov. 14.—At a dinner given to W. R. Hearst by the successful Democrats on the State ticket, in Delmonico's last night, the defeated nominee was called back from the ranks to the leadership of the Democratic party. It was prophesied that he would lead, a greater campaign for a higher office, and amid cheers he was pledged that his principles, advice and word should prevail in the official conduct of the men who stand elected on the face of the returns. In reply Hearst promised to continue the fight along lines already laid out, being assured that in the end they must win. There was no suggestion on his part of an objection to serving as leader and no repetition of his determination to fight from a lowly position.

Preparing S. O. Suit.

Washintong, D. C., Nov. 14.—Final touches have been given to the bill in equity to be filed by the government against the Standard Oil Company. The proceeding will be brought under the Sherman act, and the relief demanded will be an order dissolving the Standard Oil Company of New Jersey, the distribution of its stock and property among the constituent or subsidiary companies, some seventy-five or eighty in number, and a permanent order or decree forbidding these companies from entering into any contracts, agreements or understandings with each other in restraint of traade, such as dividing territory or fixing prices.

"Trapper" Clark Is Dead.

Elizabeth, Nov. 14.—David Clark, an old resident of Elizabethport, where he lived more than half a century, died Sunday night at his home, 39 Pine street. For the last fifteen years the only occupation he followed was hunting and fishing. He knew every foot of ground on the Newark-Elizabeth meadows, where he hunted wold fowl in their annual migrations from South to North, and often was employed as a guide by hunting parties. He was familiarly known as "Trapper Clark." In earlier years he was a coal trimmer at Elizabethport. He was a member of Grace Episcopal church and leaves a widow, two sons and two daughters.

Lassooed Broker in Park.

New York, Nov. 14.—Jack Joyce, originally from North Dakota, and known throughout the county as a crack "bronco buster," was a prisoner in the West Side Court yesterday for displaying his Western exuberance in Central Park. An automobile, in which was John Shevlin, a broker, living in the Algonquin, in West Forty-fourth street, grazed the side of the horse on which Joyce was mounted. He whipped out a lasso from his saddle and neatly settled its coils over Shevlin's shoulders with such dexterity that the broker was nipped out of his seat. The complaint was dismissed.

Immigrant Train Wrecked.

Valparaiso, Ind., Nov. 14.—Forty-seven of the one hundred and sixty-five passengers on an immigrant train were killed in a wreck at Woodville, Ind., and thirty-eight others injured. Many of the injured will die. Forty-five of the killed met instant death or were consumed by the fire that followed the wreck. The passengers were all Russians, Poles and Servians who had recently arrived in this country and were on their way to farm lands in this State and elsewhere. Those who escaped injury last all their baggage.

Oyster Boat Slaves.

Norfolk, Va., Nov. 14.—Nine men of the oyster boat James A. Whiting were rescued from that vessel by Deputy United States marshals and brought here today. They declared that they were held in slavery by Captain Andrew A. Crockett, who has been ordered to appear here to defend himself. The men, two whites and seven negroes, assert they were beaten and starved aboard the Whiting, were made to work early and late at the dredges, and had never received a cent in wages.

Churches to Unite for Thanksgiving.

At a meeting of the city pastors held Monday it was decided to ask all the churches so far as possible to join in a union service at the Crescent Avenue church on Thanksgiving Day. The sermon for the day will be delivered by the distinguished writer and preacher, Rev. Hugh Black, M. A., who has recently come to a professorship in Union Seminary, New York, from his pulpit in Edinborough, Scotland.

THE DELUGE

By DAVID GRAHAM PHILLIPS, Author of "THE COST," etc

(COPYRIGHT 1905 by the BOBBS-MERRILL COMPANY)

I took her other hand. As I was drawing her toward me, the sudden pallor of her face and chill of her hands halted me once more, brought sickeningly before me the early days of my courtship when she had infuriated my pride by trying to be "submissive." I looked round the room—that room into which I had put so much thought—and money. Money! "The rich man's price!" those delicately brocaded walls shimmered mockingly at me.

"Anita," said I, "do you care for me?"

She murmured inaudibly. Evasion! thought I, and suspicion sprang on guard, bristling.

"Anita," I repeated sternly, "do you care for me?"

"I am you wife," she replied, her head drooping still lower. And hesitatingly she drew away from me. That seemed confirmation of my doubt and I said to her satirically, "You are willing to be my wife out of gratitude, to put it politely?"

She looked straight into my eyes and answered, "I can only say there is no one I like so well, and—I will give you all I have to give."

"Like!" I exclaimed contemptuously, my nerves giving way altogether. And you would be my wife! Do you want me to despise you?" I struck dead my poor, feeble hope that had been all but still-born. I rushed from the room, closing the door violently between us.

Such was our housewarming.

XXIX.

BLACKLOCK OPENS FIRE.

For what I proceeded to do, all sorts of motives, from the highest to the basest, have been attributed to me. Here is the truth: I had already pushed the medicine of hard work to its limit. It was as powerless against this new development as water against a drunkard's thirst. I must find some new, some compelling drug—some frenzy of activity that would swallow up myself as the battle makes the soldier forget his toothache. This confession may chagrin many who have believed in me. My enemies will hasten to say: "Aha, his motive was even more selfish and petty than was alleged." But those who look at human nature honestly, and from the inside, will understand how I can concede that a selfish reason moved me to draw my sword, and still can claim a higher motive. In such straits as were mine, some men of my all-or-none temperament debauch themselves; others thresh about blindly, reckless whether they strike innocent or guilty. I did neither.

Probably many will recall that long before the "securities" of the reorganized coal combine were issued, I had in my daily letter to investors been preparing the public to give them a fitting reception. A few days after my whole being burst into flames of resentment against Anita, out came the new array of new stocks and bonds. Roebuck and Langdon arranged with the underwriters for a "fake" four times over-subscription, indorsed by the two greatest banking houses in the Street. Despite this oftentried and always-good trick, the public refused to buy. I felt I had not been overestimating my power. But I made no move until the "securities" began to go up, and the financial reporters—under the influence where not actually in the pay of the Roebuck-Langdon clique—shouted that, "in spite of the malicious attacks from the gambling element, the new securities are being absorbed by the public at prices approximating their value." Then— But I shall quote my investors' letter the following morning:

"At half-past nine yesterday—nine-twenty-eight, to be exact—President Melville, of the National Industrial Bank, loaned six hundred thousand dollars. He loaned it to Bill Van Nest, an ex-gambler and proprietor of pool rooms, now silent partner in Hoe & Wittekind, brokers, on the New York Stock Exchange, and also in Filbert & Jonas, curb brokers. He loaned it to Van Nest without security.

"Van Nest used the money yesterday to push up the price of the new coal securities by 'wash sales'—which means, by making false purchases and sales of the stock in order to give the public the impression of eager buying. Van Nest sold to himself and bought from himself 347,060 of the 352,681 shares traded in.

"Melville, in addition to being president of one of the largest banks in the world, is a director in no less than seventy-three great industrial enterprises, including railways, telegraph companies, savings banks and life insurance companies. Bill Van Nest has done time in the Nevada State Penitentiary for horse-stealing."

That was all. And it was enough—quite enough. I was a national figure, as much so as if I had tried to assassinate the president. Indeed, I had exploded a bomb under a greater than the president—under the chiefs of the real government of the United States, the government that levied daily upon every citizen, and that held state and national and the principal municipal governments in its strong box.

I confess I was as much astounded at the effect of my bomb as old Melville must have been. I felt that I had been obscure, as I looked at the newspapers, with Matthew Blacklock appropriating almost the entire front page of each. I was the isolated, the conspicuous figure, standing alone upon the steps of the temple of Mammon, where mankind daily and devoutly comes to offer worship.

Not that the newspapers praised me. I recall none that spoke well of me. The nearest approach to praise was the "Blacklock squeals on the Wall Street gang" in one of the sensational penny sheets that strengthen the plutocracy by lying about it. Some of the papers insinuated that I had gone mad; others that I had been bought up by a rival gang to the Roebuck-Langdon clique; still others thought I was simply hunting notoriety. All were inclined to accept as a sufficient denial of my charges Melville's dignified refusal "to notice any attack from a quarter so discredited."

As my electric whirled into Wall Street, I saw the crowd in front of the Textile building, a dozen policemen keeping it in order. I descended amid cheers, and entered my offices through a mob struggling to shake hands with me—and, in my ignorance of mob mind, I was delighted and inspired! Just why a man who knows men, knows how wishy-wishy they are

"I PUSHED THROUGH THEM."

as individuals, should be influenced by a demonstration from a mass of them, is hard to understand. But the fact is indisputable. They fooled me then; they could fool me again, in spite of all I have been through. There probably wasn't one in that mob for whose opinion I would have had the slightest respect had he come to me alone; yet as I listened to those shallow cheers and those worthless assurances of "the people are behind you, Blacklock," I felt that I was a man with a mission!

(CONTINUED.)

LOOK HERE FOR IT.

Many a Plainfield Reader Will Be Interested.

When people read about the cures made by a medicine endorsed from far away, is it surprising that they wonder if the statements are true? But when they read of cases right here at home, positive proof is within their reach, for close investigation is an easy matter.

Mrs. Julia Molloy, of 740 West Front street, Plainfield, N. J., says: "Many so-called cures for backache and kidney disease have been taken by me, but no medicine ever stopped my aches and pains until I began using Doan's Kidney Pills, procured at Randolph's Pharmacy. I took the pills according to directions, and found before finishing the first box that they were far more healing and brought even more relief from backache than their owners claim for them. I continued with the treatment and was cured, and now do not suffer from aches or pains or kidney troubles."

For sale by all dealers. Price 50 cents. Foster-Milburn Co., Buffalo, New York, sole agents for the United States.

Remember the name—Doan's—and take no other.

—For best results try The Daily Press.

21 YEARS IN BUSINESS

THE HOLT Jewelry Store

Sells none other than Diamonds, Jewelry and Watches.

of Real Merit.

If you are thinking of a Christmas gift or a gift for any occasion

Select It Now.

Assortments are complete and if its agreeable we'll reserve it for you.

Get It At Holt's,

at 6 Academy St., opp. P. O., Newark.

PUTTING EVERYTHING TOGETHER just right has a lot to do with the appearance of a picture.

PICTURE FRAMES

add to or detract from the effectiveness of pictures considerably. It is a specialty of ours to make the frame suit the picture. We like people to say how beautifully our frames and their pictures agree. You'll say it too if you will let us do some framing for you.

Plainfield Art Store,

Y. M. C. A. Building.

DISCRIMINATING LADIES.

Enjoy Using Herpicide on Account of Its Distinctiveness.

The ladies who have used Newbro's Herpicide speak of it in the highest terms, for its quick effect in cleansing the scalp of dandruff and also for its excellence as a general hair-dressing. It makes the scalp feel fresh and it allays that itching which dandruff will cause. Newbro's Herpicide effectively cures dandruff, as it destroys the germ that causes it. The same germ causes hair to fall out, and later baldness; in killing it, Herpicide stops falling hair and prevents baldness. It is also an ideal hair dressing, for it lends an aristocratic charm to the hair that is quite distinctive. Sold by leading druggists. Send 10c. in stamps for sample to The Herpicide Co., Detroit, Mich.

AZIENZA

cures pimples and all inflammation of the skin. Used by people of refinement. Medicinal and toilet—25c and 50 cents.

CREAM.

Try a box of

DOBBINS' CIGARS.

Clear Havana Nickle Yara or any kind that you desire. Manufactured at 120 North avenue, opposite Kensington Hotel, Plainfield, N. J.

Plants and Cut Flowers.

CHARLES L. STANLEY

144 North Avenue. Telephone 463-W

Greenhouses—1126 South Ave., Tel. 831-J.

Floral Design Work Artistically made up at Short Notice.

GROCER

Staple and Fancy Lines. Best Minneapolis Flours. Down town prices duplicated and quality of stock the best. Prompt deliveries a feature with me.

H. A. WEBER.

140 Liberty St. 'Phone 327-W

BIG REDUCTION

in prices of Lumber. I have over two hundred thousand feet of lumber on hand. All hemlock, $15, $18 and $20 per thousand feet. Pine, $15, $18 and $20 per thousand. You can always find me in my yard at any time.

A. KANE.

GREAT BARGAIN SALE

of Nursery stock. We are not going out of business, but have some bargains left over from last fall's sale. Don't wait until you need your stock; order now and get your choice of Evergreens, Roses, Shade Trees, Hedge Plants Flowering Shrubs and Vines.

BELLEVIEW AVENUE NURSERY CO

Off Park Avenue, near Hillside Avenue

CARL SILBERT.

JEWELER AND OPTICIAN.

Diamonds, Watches, Clocks, Jewelry, Silverware, etc. Fine Watch Repairing.

219 West Front St. 'Phone 513-J.

KIRCH & ZIMMERMAN

CASH GROCERS.

114 Somerset St. Tel. 493-R.

Reliable goods at lowest possible prices. Gillies Coffee and Tea our specialty. Prompt delivery.

New Jersey Central

Passenger Stations in New York—West 23d St., N. R., Foot Liberty St., N. R.

In Effect October 4, 1906.

For New York—2.17, 3.37, 5.36, 6.02, 6.29, 6.57, 7.05, 7.25, 7.28, 7.47, 7.55, 8.02, 8.11, 8.30, 8.36, 8.46, 9.30, 9.59, 10.28, 11.00 a. m., 12.03, 12.44, 1.18, 2.31, 2.49, 3.44, 4.13, 4.47, 5.53, 6.29, 6.43, 7.08, 7.32, 8.37, 9.27, 9.40, 10.17, 11.28 p. m. Sunday—2.17, 3.37, 4.47, 7.40, 8.01, 8.52, 9.24, 9.49, 10.02, 10.32 a. m., 12.40, 1.45, 2.40, 3.17, 3.30, 5.41, 6.35, 6.48, 8.13, 8.27, 8.35, 9.42, 10.22 p. m.

For Newark—5.36, 6.29, 6.57, 7.05, 7.25, 7.28, 7.47, 8.11, 8.36, 8.46, 9.30, 9.59, 11.00 a. m., 1.18, 2.31, 2.49, 3.44, 4.13, 4.47, 5.53, 6.29, 7.08, 7.32, 9.40 p. m. Sunday—7.40, 8.52, 9.24, 10.02, 10.32 a. m., 12.40, 1.45, 2.40, 3.17, 3.30, 5.41, 6.48, 8.13, 8.35, 9.42, 10.22 p. m.

For Somerville—5.19, 7.11, 8.21, 9.17, 9.55, 11.00 a. m., 1.01, (1.41 Saturday only), 2.02, 2.11, 2.30, 4.23, 5.04, 5.28, 5.57, 6.04, 6.19, 6.38, 7.12, 7.32, 8.08, 9.37, 10.23, 11.26 p. m., 12.59 (except Mondays) night. Sunday—5.45, 8.42, 11.13 a. m., 1.05, 2.03, 3.40, 5.37, 7.05, 8.30, 10.15, 11.16, 11.25 p. m.

For Flemington—7.11, 11.00 a. m., 2.11, 5.28, 6.19 p. m. Sundays—8.42 a .m., 5.37 p. m.

For Phillipsburg and Easton—5.25, 8.21, 9.55 a. m., 2.11, 5.28, 5.47 and 6.38 p. m. Sunday—5.45 a. m., 2.03, 5.47, 7.05 p. m.

For Bethlehem, Allentown and Mauch Chunk—5.25, 9.55 a. m., 2.11, 5.28, 5.47 p. m. Sundays—5.45 a. m., 2.03, 5.47, 7.05 p. m.

For Wilkesbarre and Scranton—9.55 a. m., 2.11, 5.47 p. m. Sundays—5.45 a. m., 5.47 p. m.

Lehigh Valley Ralroad

Time table in Effect ,May 13th, 1906.

LEAVE SOUTH PLAINFIELD, N. J.

7.55 a. m. daily (except Sunday) local to Mauch Chunk.

a. m. daily for Easton, Wilkesbarre, Rochester, Buffalo, and principal intermediate stations.

10.59 a. m. daily for Easton, Wilkesbarre, Ithaca, Buffalo and Chicago.

1.57 p. m. daily, local for Easton, Mauch Chunk, Hazleton, Pottsville and Shenandoah.

4.58 p. m. daily (except Sunday) "Wilkesbarre and Scranton Express" Solid vestibule train to Wilkesbarre, through Parlor Car via D. & H. R. R. to Scranton and Carbondale.

6.40 p. m. daily, solid vestibule train to Buffalo, Toronto and Chicago and principal intermediate stations except Rochester.

8.21 p. m. daily (except Sunday) local to Easton.

FRANK ROWLEY, City Ticket Agent, 218 West Front Street, Plainfield, N. J. Telephone 112.

Arrival and Departure of Mails.

PLAINFIELD POSTOFFICE.

Office opens 7 a. m., closes 7 p. m. On Saturdays close half hour later.

Arrive—7.30, 8.40, 11.30 a. m.; 2.30, 5.00, 5.30 p. m.

Close—7.20, 8.30 a. m.; 1.00, 2.30, 6.00, 7.45 p. m.

ELIZABETH—Direct.

Arrive—8.40 a. m.; 1.30, 3.15 and 7.00 p.m

Close—7.30 a. m.; 1.45 and 4.30 p. m.

SOMERVILLE AND EASTON.

Arrive—8.40 a. m.; 2.30 and 5.30 p. m

Close—7.30 a. m.; 1.00, 2.30, 6.00 p. m.

PENNSYLVANIA—West of Easton.

Close 12.35 p. m.

NEWARK—Direct

Arrive—8.40 a. m.; 2.30, 5.30 p. m.

Close—7.30, 9.30 a. m.; 1.00, 2.30 and 6.00 p. m.

PHILADELPHIA—Direct.

Arrive—7.30, 8.40, 11.30 a. m.; 2.30 and 7.00 p. m.

Close—7.15, 7.30, 9.30 a. m.; 12.35, 4.30 7.45 p. m.

Through fast mail for West and South close 4.30 and 7.15 p. m.

Through fast mail for East, close 1.00 and 7.15 p. m.

WATCHUNG, WARRENVILLE AND GALLIA (Mt. Bethel.)

Arrive—1.30 p. m. Close—9.00 a. m.

Watchung—Arrive 6.45 p. m. Close 5.30 p. m.

SUNDAY MAILS.

Office open from 8.30 to 10.30 a. m.

Mail closes at 5.15 p. m.

E. H. BIRD, P. M.

For Long Branch and Asbury Park, etc—3.37, 8.11, 11.00 a. m., 12.44, 3.44, 4.47, 5.53, 11.28 p. m. Sunday—3.31, 8.52 a. m., 3.30, 8.13 p. m.

For Red Bank—3.37, 5.30, 8.11, 11.00 a. m., 12.44, 1.18, 2.49, 3.44, 4.47, 5.53, 6.29, 11.28 p. m. Sundays—3.37, 8.01, 8.52 a. m., 3.30, 8.13 p. m.

For Lakewood and Atlantic City—3.37, 9.30 a. m., (12.44 Atlantic City Express Saturdays only) 1.18, 2.49, (3.44), 5.53 p. m., Saturdays only) Lakewood only. Sundays—(8.01 Lakewood only) 8.52 a. m. 9.30 a. m., 1.18 p. m. Sundays—8.01 a. m.

For Toms River and Barnegat—3.37, 9.30 a. m., 1.18 p. m.

For Philadelphia—5.16, 7.44, 9.39, 10.51, 11.42 a. m., 12.42, 1.39, 2.42, 3.50, 9.46 p. m., 1.17 night. Sunday—5.16, 9.53, 10.39, 11.42 a. m., 12.38, 2.45, 3.42, 4.55, 5.39, 6.44, 7.45, 9.46 p. m., 11.25, 1.17 night.

For Trenton—5.16, 7.44, 8.47, 10.51, 11.42 a. m., 12.42, 3.42, 6.44, 8.50, 9.46 p. m., 1.17 night. Sunday—5.16, 9.53, 11.42 a. m., 3.42, 4.55, 6.44, 9.46, 11.25 p. m., 1.17 night.

For Reading and Harrisburg—5.25, 9.55 a. m., 2.11 (5.47 through train). Sundays—2.03, 5.47 p. m.

For Pottsville, Sunbury and Williamsport—5.25, 9.55 a. m., 2.11 p. m. Sundays—2.03 p. m.

For Baltimore and Washington—1.17, 8.47, 10.43 a. m., 12.38, 2.45, 6.44, 7.45 p. m., 1.17 night. Sundays—10.43 a. m., 12.38, 2.45, 6.44, 7.45 p. m., 1.17 night.

*Change cars at Bound Brook.

W. G. BESLER, Vice Pres. & Gen. Mgr. W. C. HOPE, Gen. Pass. Agt.

IF you want something a little better than ordinary in Butter, give us a trial order at the proper price for A-1 Butter.

We are the leaders for Milk and Cream.

Lindsay's Dairy,

327 Watchung Ave.,

TEL. 273-L.

YOU WILL NEVER BUY A HOME WITH MONEY PAID FOR RENT IN THE PAST.

START NOW TO

OWN A HOME

of your home by taking out shares in

THE CENTRAL BUILDING AND LOAN ASSOCIATION OF PLAINFIELD.

J. F. MacDonald, Sec'y.

Smalley Building, 149 North Ave.

John Mullins & Sons

SIDEBOARDS

Most Beautiful Line of SIDEBOARDS Ever Seen in New Jersey.

Golden Oak, carved top, 3 feet 8 inches wide, French bevel mirror, regularly $23.00. Special $17.75

Golden Oak, 3 feet 8 inches wide, French bevel mirror, regularly $24.00. Special $18.00

Golden Oak, carved top, 3 feet 8 inches wide, French bevel mirror, regularly $31.50. Special $23.00

Golden Oak, carved top, 4 feet, 2 inches wide, French bevel mirror, regularly $39.00. Special $29.00

Golden Oak, carved top, 5 feet wide, French bevel mirror, regularly $54.50. Special $40.00

8.98

For $15 White Enamel Iron Bedstead, 1¾ inch post, heavy brass rail with continuous post, brass scroll centre, all sizes.

20.00

Regularly $35, Brass Bed, with 2 inch posts, extended bow foot, with fancy spindles and large vases, all sizes.

218-220 Market St., Newark.

MARCHANT BROS.,

PLAINFIELD MILK AND CREAM CO.

PLENTY OF MILK AND CREAM

for all regular family trade. Always prepared to fully supply our customers and to welcome New Customers.

191 North Ave., Plainfield.

Telephone 840.

"Our Wagons Everywhere"

"Ready to Serve You."

Cold Weather Necessities

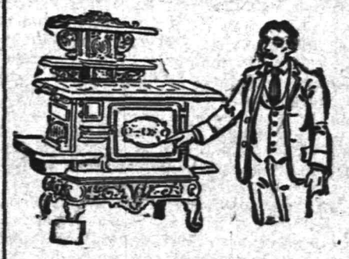

We are now showing a large assortment of

Stoves and Ranges.

All made at first-class factories and guaranteed as "A 1." Bakers and Working Stoves.

Also, we have a fine line of

Oil Heaters, Oak and Cylinder Stoves, Barn and Small Pot Stoves, Coal Hods, Fire Shovels, Stove Boards, Pipe, Elbows, Dampers, Ash Cans, etc., etc.

Gayle Hardware Co., General Hardware & Housefurnishings

Front Street and Park Avenue. 'Phone 468-R

BLAIR'S TOWN TOGGERY SHOP

HAWES' $3.00 HATS.
FOWNES' GLOVES.
KEISER CRAVATS.
Glastenbury Underwear.

Cleaning, Pressing, Dyeing Laundry.

Lace Curtains Cleaned; Portieres, Carpets Dyed; Blankets, Men's Suits Cleaned and Pressed. All done at short notice. Organdies, Dresses Cleaned.

MARY A. BROWN—Telephone 377-L—218 W. SECOND ST.

LOCAL AMUSEMENTS

An event of much theatrical as sporting interest will be the first presentation in the East of the original moving pictures of the Gans-Nelson fight, which will be exhibited at the New Plainfield theatre tomorrow, matinee and evening. These pictures are the most complete ever taken of a pugilistic encounter, surpassing in clearness the vividness the remarkable picture of the celebrated Fitzsimmons-Corbett fight at Carson City in March, 1897.

William Collier gave the first performance of his new comedy in three acts, "Caught in the Rain," at Atlantic City Monday night, which by the way was his birthday, and scored one of the greatest dramatic successes of this season. "Caught in the Rain," which was written by Mr. Collier and Grant Stewart of his company, promises to be a most worthy successor to "The Dictator" and "On the Quiet," in which the comedian made such great hits here before. It is a good "human interest" story, well told, with plenty of fun and the sort of heart interest that appeals to all classes of theatregoers. Its presentation at the New Plainfield theatre on Friday night cannot fail to draw out the amusement loving public of this city in full force, for it is seldom that the combination of a popular star and a splendid supporting company in an excellent play is offered us before New York City has enjoyed such a production. Interest in the play is heightened by some very realistic scenic effects including a rainstorm but never for a moment are these effects permitted to distract the interest of the audience from the love story and its humorous setting.

Felix Haney's greatest success was scored as "Hi Holler" in "Way Down East," a character which he originated and played for four seasons, winning the unanimous praise of the New York press and the public throughout the country. As "Hez Huckins" in "When the Harvest Days Are Over," he has a character which affords him the best opportunity of his career, and in it he surpasses his clever work in "Way Down East." Mr. Haney will appear at the New Plainfield theatre on Saturday afternoon and night in "When the Harvest Days Are Over." Neil Thomey, his manager, has surrounded him with one of the best companies on the road and carries the entire scenic production.

An elaborate scenic production including the exact reproduction of a Broadway roof garden is promised with "The Choir Singer" which will furnish the attraction at the New Plainfield theatre next Monday night. This latest comedy drama success from the pen of Carroll Fleming, author of "Sis Hopkins," has just concluded an engagement in New York where it was received by the press and the public with great enthusiasm. A feature of the play which is said to please all classes of theatregoers is the introduction at appropriate moments of a number of musical selections including songs of a varied nature. A large company of carefully selected metropolitan players are engaged in the presentation.

POINTS FOR THE BUYERS

V. W. Nash, Sr., of Park avenue, sells the best coal in the marke and his prices are the lowest.

George F. Brown, of Somerset street, sells first-class fire and accident insurance and real estate.

E. B. Maynard's barber shop on North avenue is up-to-date in every respect and only first-class work is done.

Alex. Lusardi's fruits are the finest in the Northern markets. Perfect service. His store is at 211 West Front street.

For first-class Jersey pork and sausage go to John A. Koch's market on Watchung avenue. A full line of fresh and salt meats always on hand.

H. W. Marshall conducts a first-class laundry on East Front street. He employs no Chinese labor, and only the best skilled help is engaged.

Have you painting or decorating to be done about your house or business place? Have J. C. Hanson, East Front street, do it. It will be done as you want it done.

PERSONAL.

Dr. Richard Moldenke, of Watchung, has returned from a business trip to St. Louis.

Miss Clara Long, of Park avenue, has returned from a visit with relatives at Somerville.

Miss Marguerite Howard, of Washington, is visiting Miss Pauline Denton, of Washington avenue.

Mr. and Mrs. James Nash, formerly of the borough, have leased one of the flats in the New Madison, and have taken possession.

Eric Moraller, who sailed from New York recently for St. Petersburg, where he is to engage in Y. M. C. A. work, is now in Paris, where he will remain a short time before continuing his journey.

Mrs. Ida Swackhamer, of Whitehouse, who has been visiting relatives in town, has returned home.

Mr. and Mrs. Jenkins, formerly of this city, but late of Patchogue, L. I., have gone south for the winter. Miss Ida Rocap, sister of Mrs. Jenkins, who is now at Truell Court, expects to go south soon.

"Great Oaks from little acorns grow;" a small amount ($5.00 or more) deposited in our Special Department if added to systematically will amount to a large sum in a surprising short time.

3½ per cent. interest is paid and compounded semi-annually—January 1st and July 1st on all accounts that have remained for three calendar months or longer.

THE PLAINFIELD TRUST COMPANY

DEPOSITS - - - - $2,200,000.00

Football and General Sports

GOLF.

There is one thing about the game of golf not to be found in any other game, with possibly the exception of football, and that is it is played no matter what the weather may be. There are many instances on the local courses when members have played the game in driving storms, when it has been almost impossible to see the ball. In no other game would athletes think of playing out-of-doors, and shows the hold the game has on its followers.

Play for the November Handicap cup and the final rounds for the Golf Committee consolation and inconsolables' cups, will be the attraction at the Plainfield Country Club on Saturday.

The fine fall weather has had much to do with keeping the local golf courses in condition. It is seldom that there is such continued favorable weather at this time of the year and it is quite likely that play will be possible as late as Christmas.

Englewood won from Morris county in the team championship final of the Women's Metropolitan Golf Association yesterday at the neutral course of the Essex County Country Club by 6 points to 0. The annual fixture is always between the teams winning out in the two divisions of the association, each made up of four clubs to avoid the trouble of an eight club league. The Englewood Golf Club team won out in its series with 52 points, and the Morris County Country Club in its division by 53 points. Englewood had one default and Morris County two. All the other matches were played on schedule. In seeking for a neutral course, which the conditions call for, the two teams first arranged to play at Garden City. They gave up the idea to select the more accessible Essex County Country Club course, which is 6,000 yards since the changes. Under the rules of the series, the positions are declared the day before by the two captains, and a default counts in the pair scheduled without changing the order of the other pairs. Miss Elsa Hurlbut, No. 1 for Morris County, could not appear, and this counted 3 points for Mrs. Lefferts, who led the Englewood team. The other matches were so close that they were settled on the in holes, each counting but one point on the Nassau system. Mrs. E. F. Sanford won a good match from Miss Marie Bryce, Miss Julia R. Mix beat Mrs. William Shippen and Miss Elizabeth Hurry defeated Mrs. E. D. Post, formerly Miss Miller.

Next year's British amateur championship will be at St. Andrews during the week of May 20. The opening will be at Hoylake a week or two later. Robert Maxwell won the gold medal at the autumn meeting of the Honourable Company at Muirfield, with 78. J. A. Laidlay came second with 79 and O. Martin Smith third, at 82. Inventors abroad are still tinkering with the golf balls. T. M. Hunter is said to be using one with a gelatine core enclosed in a rubber bag.

Miss Pauline Mackay, of Boston, will play in the women's tournament this week at the New Haven Country Club. The competition will have a large Manhattan and New England entry.

William Platt will be manager for the third season of the Pine Forest Golf Club, Lakewood, and the course is now open. The special rates to resident and non-resident members for monthly, weekly or one day tickets bring a good many players to the course. The turf, distances and hazards are right to make the round attractive, for the course has been in play for six or seven seasons. The Country Club of Lakewood had the links until the removal to its new home and many important matches have been played there.

ROD AND GUN.

William Jones, of East Third street, is enjoying a week's hunting for game.

J. Edmund Skiff, organist of the First M. E. church, went out hunting early in the week and succeeded in shooting one cotton-tail.

E. L. Knutter was among yesterday's successful nimrods. He went gunning near Three Bridges and returned with twenty-six rabbits, twenty-one squirrels and one English pheasant.

Patrolman Herbert Overbaugh and "Pete" Feiring were among the gunners that beat up the Hunterdon county woods, Monday and yesterday. Overbaugh withheld what he got but Feiring claims that his individual catch was seventeen rabbits and a Teddy bear.

Ed. Newton, of the Kensington, chased cotton-tails in the vicinity of Pottersville, yesterday. He bagged quite a number and incidentally added spice to the hunt by running afoul of a big hornets' nest. The majority of them had healthy stingarees and Ed. brought back evidence of the fact.

Roome Engaging in Practice.

In the light practice held yesterday by the Yale football eleven, Howard Roome, of this city, who has been laid up with injuries, was put at full back. Roome will be given morning practice in punting to help him recover his skill at long kicking. He believes that he will be in form by Saturday.

Sunday-school Athletics.

Organization and schedule plans will be considered by the prospective members of the proposed Sunday-school athletic league at the Y. M. C. A. Friday night. Several handsome trophies will be offered.

(Other sporting news on page three).

DOUBLE SURPRISE.

Company of Friends Arrange Festivities For Father and Son.

Maurice J. Anson, of West Sixth street, was given a surprise party at his home, last night, in honor of his birthday anniversary. The affair was arranged by his wife, assisted by her mother, Mrs. Chamberlin. Later in the evening a surprise party was given to Francis Henry Anson, son of Mr. and Mrs. Maurice J. Anson, and the young man was presented with a diamond ring by his uncle, Maurice Kelly, of Philadelphia. Mr. Anson received many useful gifts. Refreshments were served at midnight.

Among those present were Mr. and Mrs. Frank Anson, Mr. and Mrs. George Reynolds, Mr. and Mrs. Joseph Martin, Mr. and Mrs. Theodore Martin, Mr. and Mrs. Louis Stites, Mr. and Mrs. Henry Seader, Mr. and Mrs. Thomas McInerney, Mrs. Frank Thom, Mrs. E. Moore, Miss Clara Allen, Miss Anna Bach, Miss Ida Wilson, Walter Anson, Robert Anson and Arthur Thom.

Commission Plan's Defeat.

Somerville, Nov. 14.—The County Board of Canvassers yesterday went over the vote cast at the recent election, and found that the question of adopting the law to establish a commission of three to take the place of the Board of Freeholders was defeated by a majority of 143. The big vote for the change came from Bridgewater, including Somerville, Raritan and Bound Brook and in North Plainfield. Most of the rural townships voted for the old board. Even in Bernards, where a big vote was expected against the old board, the vote was evenly divided.

Elks' Social Declared Off.

Plainfield Lodge, No. 885, B. P. O. E., has postponed the old-fashioned social planned for tonight. It was declared off last night soon after the news of Dr. Jenkins' death was received, the former mayor having been one of its most active members. A hurried meeting of the officers and committee was called and they agreed unanimously that any thought of a social function should be abandoned.

Novel Sunday Music.

Novelty music will be a feature of the Y. M. C. A. meeting Sunday afternoon. G. E. Garretson, the professional entertainer, will play handbells. W. J. Southern, secretary of the international committee of Canada, will speak. Mr. Southen is a former secretary of the Hong Kong, China, Y. M. C. A.

Exhibit of Needle Work.

The annual exhibition and tea of the Plainfield branch of the Needlework Guild will be held tomorrow afternoon at 4:30 o'clock in the parlor of the Crescent Avenue Presbyterian church. The directors and their associate members are expected to be present.

Miss May Thomas, of Morristown, is visiting Mrs. W. G. Tunison, of East Fifth street.

CITY JOTTINGS.

—The Plainfield High School team and the Y. M. C. A. basketball five will have another go Friday night.

—The Hunt Club will have a run in the grey dawn of next Wednesday. The riders will meet at the kennels at 6:30.

—The quarantine has been raised at the home of A. M. Griffen, on Willow avenue, where there was a case of diphtheria.

—The telephone number of the American Steam Laundry, H. W. Marshall, proprietor, has been changed from 210-R to 820-R.

—Your choice of a big consignment of fancy apples at Neuman Brothers—Kings, Baldwins, Greenings and Bellflowers—at special prices. The fruit has been selected especially for the local trade.

Railroad Firemen At Bay.

New York, Nov. 14.—As negotiations go on between the railroads and their employes it becomes more apparent to the locomotive firemen that electricity is soon to rob them of their usefulness in the running of trains. Some of the leaders believe the days of the Brotherhood of Locomotive Firemen are numbered, and developments in this city and elsewhere yesterday indicated that the firemen are planning to make a final struggle for the preservation of their order and their identity in the railroad service of the country. That the roads are acting concertedly in withholding concessions from the firemen nearly all the men believe, and that the engine drivers are being favored by the officers at the expense of the firemen is also believed by the latter.

Oppose Y. M. C. A. "Canteen."

New York, Nov. 14.—Declaring that their business is being ruined, storekeepers in the vicinity of the Navy Yard, backed by prominent residents in the region, have started a movement to restrain from trade the naval branch of the Young Men's Christian Association, at No. 167 Sands street, Brooklyn, which was presented to the enlisted men by Miss Helen Gould. In an effort to help make expenses to maintain the large association building, the managers have recently opened what they call a "canteen," where nearly every article, except liquors, needed by an enlisted man is sold. The association does not pay taxes and it is the intention of merchants to force the institution to pay taxes or go out of business.

Cop Invaded "French Soil."

New York, Nov. 14.—Because Policeman John Anglin, of the Old Slip station, on November 5, invaded the office of the French Consulate, technically French soil, No. 35 South William street, and attempted to arrest M. Alcide Ebray, French Consul General in this city, on a charge made by a scrub woman in the building that M. Ebray had insulted her, Mayor McClellan yesterday sent a letter of apology to the French official. Anglin, for his action, which might have caused a national misunderstanding, will go on trial today before Third Deputy Police Commissioner Mathot, having already been suspended.

Small Boy Dead Shot.

New York, Nov. 14.—Because Leland Tweedle shot Theodore Roosevelt Jansen in the head with a rifle he was arraigned in the Police Court in Long Island City yesterday, charged with felonious assault. The accused boy is twelve years old and the victim is seven. The rifle was of the air gun variety, but it carried its little leaden shot true to the aim of the juvenile marksman and inflicted a serious wound. On Saturday afternoon the boy Tweedle was out in the lots in the rear of the Queens County Court House shooting Indians. Redskins were not plentiful, and the boy took a shot at almost anything that moved.

Causes For Divorce.

Philadelphia, Pa., Nov. 14.—The National Congress on Uniform Divorce Laws, in session in this city, yesterday adopted about one-third of the proposed uniform bill as drafted by the committee appointed at the meeting held in Washington nine months ago. The portions adopted include seven causes under which annulment of a marriage may be obtained and six causes for absolute divorce. The causes for which divorce can be granted are infidelity, felony, bigamy, desertion, habitual drunkenness and intolerable cruelty, and in the discussions of the various sections there was little opposition to any of these provisions.

PERSONAL.

Mrs. Peter A. Emmons, of Jackson avenue, is very ill at her home and a trained nurse is in attendance.

Francis Bacon, of West Sixth street, who has been very ill with pneumonia, is convalesing and was able to be out this week.

W. S. Miller, of New York, manager of the Carnival held last summer for the benefit of the hospital, was in town last night calling on Major Maze Edwards at the Casino.

Mrs. Alexander Smith, of Keyport, who has been visiting her brother, W. C. Smith, of Grandview avenue, returned home Monday, accompanied by her niece, Mrs. Sadie Baglin, who will remain at Keyport for two weeks.

Miss Emilie Stout, daughter of Mr. and Mrs. F. R. Stout, of New Brunswick, is booked to sail for Italy tomorrow on the steamship Hamburg, of the Hamburg-American line. She goes in company with Rev. L. E. Wheeler, wife and son, of New Brunswick, and will be gone for six months. Miss Stout is a sister of Arthur Stout, of Truell Court.

FELL FORTY FEET; ONLY SLIGHTLY HURT.

Laborer Tumbles from Building and Lands in Debris.

James Klosen, aged thirty-six years, employed as a laborer on the new building being erected on West Front street by the Ransom Machine and Cement Works, fell off the roof of the building, a distance of forty feet, landing in a pile of debric on the ground. Other workmen employed about the building who saw Mr. Klosen fall believed that he was fatally injured and a hurry-up call was sent for the police patrol. Chief Kiely and Dr. C. B. Lufburrow, the city physician, answered the call.

When they arrived at the scene of the accident they found Klosen semi-conscious and suffering intense pain. After temporary treatment Dr. Lufburrow ordered that the man be taken to the hospital. An examination showed that he had received slight injuries to his back.

The accident happened shortly after Klosen commenced work. The roof of the building was covered with a light fall of snow and ice and it was while walking across the ice and snow-covered boards that Klosen's feet slipped and he was hurled off the top of the building. He fell head first, but in the descent Klosen's body turned so that he landed on his back. His escape from death is considered miraculous.

Klosen resides at 70 Manning avenue, the borough, and has been employed on his present job since the building of the factory was started.

WATER FOR NEW PARK.

E. M. French Secures Agreement for Over Mile of Mains.

An amicable settlement of the differences between the water company and the Highland Park Realty Company has been arranged by Elston M. French. The latter has filed a surety bond covering the laying of over one mile of water mains through Highland Park. This solves the most difficult proposition Mr. French has confronted in developing this property, and assures an adequate supply of artesian water.

Over one mile of concrete and cement sidewalks have been laid through the Park, and hundreds of poplar trees are being set out. Ten houses are now in progress of construction, and some of them are nearing completion. Just one short of 250 lots have already been sold, and the success of the enterprise is fully assured.

Papers in S. O. Suit.

Washington, D. C., Nov. 14.—Attorney General Moody today forwarded to St. Louis all the papers necessary to begin the suit of the federal government to dissolve the Standard Oil Corporation for alleged violation of the Sherman anti-trust law. So soon as the mails can carry them there the United States District Attorney will start proceedings, and that will leave lacking only the criminal action against the officers and great stockholders to have fully in operation the most comprehensive attack every made by any government, under the law, against a private business enterprise.

Pauper Gets Fortune.

Matteawan, N. Y., Nov. 14.—Theodore Post, an inmate of the Dutchess county poorhouse, who was known throughout the county as "Tete" Post when he peddled milk in Matteawan and Glenham villages, has just fallen heir to $50,000. Despite the assurance that he is a wealthy man and may at once obtain advances on his property which will enable him to live in comfort until the legal formalities attending the transfer of the estate have been gone through with, "Tete" has decided to remain in the county house until everything is settled.

Date of Thaw Trial.

New York, Nov. 14.—Two weeks from next Monday, on December 3, Harry Thaw will be placed on trial, charged with murder in the first degree, for the slaying of Stanford White during a performance on the Madison Square roof garden, on the night of June 25 last. If counsel for the young man intend to ask for further delay they gave no hint of it yesterday. All along they have professed to be anxious to face the ordeal as soon as possible.

SCHEUER'S SPECIALS

FOR THURSDAY, FRIDAY AND SATURDAY.

Baker's Premium Chocolate, ½-lb cake 15c	Grape Nut, Brain Food, a package 11c	Choice Juicy Lemons, a dozen 18c	Horseradish, Fresh ground, 10c kind, a bottle 8c
Fresh Chestnuts, extra fine, a lb 10c	Imported Bar-Le-Duc, White Currant, Red Currant, Strawberry or Raspberry, a glass 23c	Singapore Pineapple, deliciously sweet, large can 15c	Heinz Apple Butter, 15c size, a can 12c

Pea Beans, New York State, fancy hand picked; bushel, 60 lbs., $2.16; half bushel, 30 lbs, $1.14; peck, 15 lbs, 56c; 5 lbs, 19c.

Florida Sweet Oranges, a dozen, 20c, 25c, 30c and 35c.

Sweet Potatoes, best quality, Virginias, a bbl., $1.85; ½ bushel basket, 40c; pony basket, 19c.

New York State Potatoes, best dry, mealy stock, a bbl., $2.25; half bushel basket, 39c; pony basket, 19c.

Apples, choice New York State Greenings, pony basket 29c

Grape Fruit, choice Florida fruit, four for 25c

White Grapes, choice Malagas, large clusters, a lb.....15c

Cranberries, choice Cape Cod's, a quart 10c

Flour, Scheuer's best Minnesota Patent, a barrel, ...$5.18
24½ lb bag 68c

Flour, Hecker's Hygenic, whole wheat flour, 12 lb bag....39c

Buckwheat, new Sussex County, 25 lb bag, 76c; 12 lb bag, 39c

Graham Flour, fresh ground, 6 lb bag 17c

Oatmeal, best White Rolled Oats, 6 lb bag 21c

Corn Meal, best granulated, yellow or white, 6 lb bag.....14c

Hominy, fresh ground, in bulk, 5 lb bag 13c

Barley, new coarse Barley, 3 lb bag 11c

Farina, best Wheat Farina, 5 lb bag 19c

Sweet Cider, Hunterdon County Cider, a gallon.....25c

The first annual importation of new season's McCann, Drogheda Irish Oatmeal, 5-lb cans, 49c

Prunes, Santa Clara, all perfect fruit, 3-lb carton.....25c

Figs, fancy large layers, a lb, 15c; 2 lbs for 25c

Figs, choice pulled figs, 5 crown, 2 lb box 35c

Figs, stringed, for stewing, per pound 10c

New Mince Meat, bricks, 5 lb tin pail 63c
In bulk, per lb.....10c

N. O. Molasses, finest quality, best Plantation, open kettle, gallon, 58c; a quart.....15c

Syrup, Golden Drips, pure sugar syrup, a gallon.....48c
a quart 13c

10 Stamps with Choice Large Bananas, a dozen 20c	Choice Crisp Jersey Celery, a bunch 15c	10 Stamps with Choice Keifer Pears, a basket 35c	10 Stamps with Yellow Turnips, pony basket 20c
20 Stamps with 3-lb box Crescent Laundry Starch 20c	20 Stamps with 6 cakes Scheuer's German Borax Soap 25c	20 Stamps with large bottle Harris Witch Hazel 25c	20 Stamps with 3 large rolls or packages Toilet Paper 25c

Nic-Nacs, fresh baked, a lb 4c
Fresh Lemon Cakes, a lb..... 4c
Uneeda Biscuits, a package 4c
New Dates 1-lb package..... 7c

Fig Bars, fresh, a lb..... 9c
Grandma's Cookies, 12c kind, a lb..... 9c
Five-O'clock Teas, a lb..... 10c
Longworth Teas, a lb..... 10c

$1.00 in Stamps With Any of the Following:

1 box Gold Medal Cocoa.....18c
1 box Hasty Lunch Chocolate 18c
1 bottle Vanilla Extract.....15c
1 bottle Lemon Extract.....15c
1 package Farina.....10c
1 package Hasty Tapioca.....10c
3-lb package Rice.....20c
2-lb package Rolled Oats....10c
1 package Parlor Matches....12c
1 bottle Royal Shoe Dressing..10c
2 cakes Scouring Soap, each...5c

In Our Meat Dept.

Prime Legs Canada Mutton, lb 14c
Best Cuts Rump Roast or Rump Corned Beef, lb.....12c
Home-made Sausage, lb.....14c
Fresh Pork, Shoulders, lb....12c
Hamburg Steak, lb.....10c
Philadelphia Scrapple, lb....10c
New Sauer Kraut, lb..... 4c

$1 in Stamps With Any of the Following:

3-lb package Baby Brand Buckwheat 15c
¼-lb package Black Pepper..10c
¼-lb package Cinnamon.....12c
¼-lb package Cloves.....12c
1 package Macaronni.....10c
1 bottle Scheuer's Catsup....13c
1 bottle Cider Vinegar.....10c
1 can Baked Beans.....10c
1 can Black Jack Stove Polish 10c
1 box Tooth Powder.....10c
8-lb bag Salt.....10c

Extra Stamps—TEAS.

120	STAMPS FREE WITH 1 pound Tea	70c
100	STAMPS FREE WITH 1 pound Tea	60c
70	STAMPS FREE WITH 1 pound Tea	50c
30	STAMPS FREE WITH 1 pound Tea	35c

Extra Stamps—COFFEES.

30	STAMPS FREE WITH 1 pound Coffee	32c
30	STAMPS FREE WITH 1 pound Coffee	29c
20	STAMPS FREE WITH 1 pound Coffee	27c
20	STAMPS FREE WITH 1 pound Coffee	23c

100 Stamps Free with 1 lb. Premium Baking Powder 45c

CLOSED PORTALS.

Franklin Council, No. 41, Jr. O. U. A. M., will meet tomorrow night and have initiation.

Somerset Council, No. 104, Jr. O. U. A. M., will meet Friday night. It is expected that there will be several propositions for membership.

Equal Taxers Change By-Laws.

The Plainfield branch of the Union County Equal Tax League met at Reform Hall, last night, and amended Article V of the by-laws, relating to committees, two new articles providing for the organization of the city committee, and the appointment by it of certain committees, and the changing of the former Article VII to Article IX. Plans for keeping up the campaign next year and other business matters were discussed. The meeting was well attended.

Marriage License as Proposal.

Chicago, Ill., Nov. 14.—Louis Jorgenson, a Highwood – steamfitter, wanted to wed Marie Donovan but lacked the courage to ask her. He adopted the idea of getting a marriage license and read it to her yesterday at her boarding house in North Chicago. Miss Donovan became frightened and ran away She learned that the entire village knew about the license. Jorgenson was arrested and fined $5 by Justice Shoap.

—Demolli & Co., the French caterers, 331 West Front street, have reduced the price of their American ice cream from 50 cents to 40 cents per quart.

—Neuman Brothers employ expert apple buyers in securing their consignments and they pride themselves that they have the best. A new lot of fancy Kings, Baldwins, Greenings and Bellflowers just received.

THE DIME SAVINGS INSTITUTION HAS REMOVED TO NO. 139 EAST FRONT STREET, BUILDING FORMERLY OCCUPIED BY THE PLAINFIELD TRUST COMPANY, WHILE ALTERATIONS ARE BEING MADE TO THEIR PRESENT BUILDING.

IF YOU ARE LOOKING FOR
TRUNKS, SUIT CASES OR BAGS
CALL AT
O. M. DUNHAM'S, 129 Park Ave.
TRUNK STRAPS—ALL SIZES.

USE PRESS WANT ADS

ROADSTERS' CALENDAR.
Sun Rises 6:46 a. m.
Sun Sets 4:44 p. m.
Lanterns must be lighted 5:14 p. m.

THE DAILY PRESS.

THE WEATHER.
Rain or snow tonight; Friday cloudy. Maximum 39; minimum, 26 24 hours ending at noon. Ther. at noon 33.

Established May 10, 1887. PLAINFIELD, NEW JERSEY, THURSDAY, NOV. 15, 1906. Two Cents a Copy—$5 a Year.

S. S. CONVENTION GROWS

Increased Attendance at Somerville Gathering at Second Day Session.

STATE OFFICERS REPORT

Rev. Frank Smith Deplores Amount of Popular Reading that Detracts From the Bible Study of Fathers.

The second day's session of the fourth annual convention of the New Jersey Sunday-school Association at Somerville, yesterday, was marked by an increased attendance. After a long service, conducted by the Rev. Mr. Lippincott, in the morning, Rev. Frank A. Smith, of Haddonfield, conducted devotional Bible study. He assigned various passages of scripture to persons in the audience, who read them.

Mr. Smith then spoke of the neglect of Bible reading. "In the days of our fathers there were no newspapers," he said, "and not so many other things to detract from the Book. Today the people are too busy to become acquainted with the Book." He spoke of the systematic methods of the International Bible Reading Association, by which there was a uniformity of this work. By this means, he said, there were 1,000,000 readers all over the world following the same general plan of Bible study.

Following this representatives of the various State departments spoke of the work that was being done by them, and Secretary Ferguson explained how the State office in Newark could be of help to the struggling Sunday-schools in various parts of the State.

Rev. Samuel O. Price, D. D., of Camden, who is the recording secretary of the association, made an interesting address at the afternoon session on "The Work of the Coming Year." Mrs. Mary Foster Bryner addressed the delegates again an "The Child We Teach," after which there were demonstrations in the exhibit room by the Rev. Milton S. Littlefield. Between 5 and 6 o'clock the annual banquet of the superintendents took place at the Deforest house, and 20 superintendents and friends sat down to the banquet. President F. W. Ayer, of Camden, was toastmaster and conducted the usual routine business after the dinner had been served.

"Saving the Boys" was the theme of the Rev. F. E. Dager, of Philadelphia, at the evening service. The Rev. Frank Anderson, of Millville, presented the "Baraca Class Idea," and told of the work being done in Newark, spoke of "Successful Methods With Boys," after which the session adjourned until this morning.

FORECLOSURE SALE.

Mrs. Sanford's Handsome Home Bought in by Her Mother.

Under foreclosure proceedings instituted by the First National Bank, of this city, the handsome home of Mrs. Alice H. Sanford, at New Market, was sold yesterday by Deputy Sheriff Overman in the sheriff's office at New Brunswick.

The property was bid in by Mrs. Sandford's mother, Mrs. Kate Yeomans, of Canandaigua, N. Y. The mortgage was for $3,400 and the costs and judgment brought the total up to about $4,500. Mrs. Yeomans secured it at that figure. Harry C. Runyon, representing the bank, bid the property up to that figure to protect his clients. An outsider tried for the property, but dropped out when the figure passed for $4,000.

Attended Anniversary Meeting.

The twenty-third anniversary of the Women's Board of Domestic Missions of the Reformed Church in America, was held yesterday in the Twenty-ninth Street Collegiate church, of which Rev. Dr. Burrell is the pastor. The meeting was interesting and full of encouragement. Those who attended from the Ladies' Christian Work Society of Trinity Reformed church were Mrs. Cornelius Schenck, Mrs. A. L. Force, and those from the Young Women's Mission Band were Miss Lillian A. Force, president; Mrs. H. F. Crawford and Miss Mabel Wilson.

Mr. Cline's Announcement.

Calvin H. Rugg having retired Third street, Robert L. Cline has from the firm of Rugg & Cline, dealers in coal and wood at No. 430 West purchased the business and will carry it on in his own name. Mr. Cline will also pay all outstanding debts of the firm of Rugg & Cline. He thanks the public generally for its liberal patronage and respectfully solicits a further share of the same.

Colby to Join New Jersey Bar.

State Senator Everett Colby filed notice with County Clerk Horton in Newark yesterday that he would apply at the February term of court for admission to the New Jersey bar. Mr. Colby is at present a member of the New York bar.

THREE YALE CUPS FOR SCHOOL BOYS

OFFERED AS REWARDS FOR PROFICIENCY IN SCHOLARSHIP AND ATHLETICS.

The Yale Club, of Plainfield, has decided to purchase three cups to be placed in three of the public schools of the city, to be awarded each year to the pupil proving himself the most proficient in scholarship and athletics. Action was taken on the matter at a meeting of the executive committee at the home of the president, T. M. Day, on Carlton avenue, last night. Arrangements were made for the purchase of the cups; also for the annual dinner of the club, by the appointment of committees to look after these matters.

Arrangements are also being made to have the Yale Glee Club give a concert in this city some time during the winter, the date to be announced later. There will be the usual dance following the concert. There are probably more graduates of Yale than any other college in Plainfield and they have always taken the initiative in affairs tending to maintain the college spirit.

CHESTER MATHEWSON GIVES TALK ON BIOLOGY.

P. H. S. Instructor Tells of the Value of a Course On the Subject.

Chester Mathewson addressed the senior class of the Plainfield High School at the regular morning assembly. He is instructor of biology in the High School, and he took for his subject "The Value of a Course in Biology." He explained that there are two kinds of benefit received from the study of the subject; one, from the scientific standpoint, or "pure science," which includes the study of the structure of animals, the relation of one to another, and the development of different species. The other phase of the subject which he called attention to was the "applied science," and the effect which it has on human existence and happiness.

Mr. Mathewson spoke of the development of observation and the training in accuracy which the course affords. He also referred to the work done by the Department of Agriculture at Washington in connection with biology, and told something of the wonders accomplished by Luther Burbank, thus showing in an impressive manner the practical value of biology.

COMMITTEE WORK FOR WOOD AND FOWLER.

Both Will Be Advanced at Next Session of United States Congress.

At the next session of Congress, Congressman Ira W. Wood, of the Fourth District of New Jersey, will be advanced from sixth to third place on the committee on coinage, weights and measures, because of the failure of Chairman Southard and of Messrs. Hedge, of Iowa, and Dresser, of Pennsylvania, to be re-elected. He will also go up from seventh to sixth place on Immigration and Naturalization, because of the suicide of Congressman Adams, of Pennsylvania.

Congressman Fowler, of the Fifth District of New Jersey, will retain his chairmanship of the committee on banking and currency, and will be advanced to second place on the committee on reform in the Civil Service, because of the defeat of Mr. Lacey, of Iowa.

BRIDGE LUNCHEON.

Third of a Series Given by Mrs. Dumont.

Mrs. John B. Dumont gave the third of a series of bridge luncheons yesterday at half-past one o'clock. Those present were: Mrs. Henry L. McGee, Mrs. Frank D. Warren, Mrs. Edward H. Ladd, Jr., Mrs. John P. Stevens, Mrs. A. V. Heely, Mrs. James R. Joy, Mrs. Henry Depew.

The decorations were gold and yellow chrysanthemums. The luncheon was followed by bridge, Mrs. McGee and Mrs. Ladd winning the prizes.

Rev. Mr. Walker Accepts a Call.

Rev. Robert Walker, the curate at Christ Episcopal church, New Brunswick, and formerly of the Mission Church of the Heavenly Rest in this city, has accepted a call to the parish house at Milford, Mass., and will go there at the close of the present month. He will be succeeded by Rev. W. A. B. Holmes, of Trinity parish, New York city. Mr. Walker is a native of Elizabeth.

Handbells In Shops.

Handbell music has been enjoyed by the shopmen with their noonday Y. M. C. A. meetings this week. G. E. Garretson, the novelty entertainer, played the bells at the Pedrick & Ayer plant and the Safe Works, yesterday, and at the Scott shop today. Tomorrow he will play at the Aluminum plant, Dewey Park.

MOURN FOR DR. JENKINS

Those With Whom He Was Associated Take Suitable Action on His Death.

FUNERAL TOMORROW

Services of Private Nature at Home at 2:30—Rev. Abel C. McCrea to Officiate.

The funeral of Dr. Olin LeRoy Jenkins, whose sudden death Tuesday evening came as a great shock to the community, will be held at his late home on East Front street, tomorrow afternoon at 2:30. The service will be conducted by Rev. A. C. McCrea, pastor of the First M. E. church, and will be of a private nature, intended only for members of the family. Friends wishing to see the body can do so by calling at the house tomorrow morning between 11 and 12 o'clock.

Several of the lodges to which Dr. Jenkins belonged had planned to attend the service and either at the home or the graveside, conduct a part of their mortuary ritual. At the request of the family, however, all intentions of this nature were abandoned and the last rites will be as quiet and simple as the doctor lived his life.

At last night's meeting of Plainfield Lodge, No. 885, B. P. O. E., the members expressed regret at their brother's demise by formally passing resolutions. They were prepared by a committee appointed by Exalted Ruler George O. Stevens and composed of William F. Arnold, chairman; Charles A. Reed, Lemuel B. Woolston and Louis A. VanAlstyne. This committee will also attend the funeral service as a representative delegation from the lodge. The Mystic Shriners, the Knights Templar, the Masonic, Knights of Pythias and other fraternal orders will take similar action.

At a special meeting of the Plainfield Medical Association held at the Y. M. C. A., yesterday afternoon, the following resolutions was passed:

"Whereas, an all wise Providence has removed from our midst Dr. Olin L. Jenkins, a member of this society, be it resolved that we, the members of the Plainfield Medical Association, hereby express our appreciation of his life as a physician and as a citizen, and our deep regret at his death, and that we hereby tender our sincere sympathy to his widow.

"It was ordered that a copy of the above resolution be sent to The Daily Press, the Daily Courier and to Mrs. Jenkins.

"NORMAN H. PROBASCO, M. D.,
"Secretary, pro tem."

The resolutions passed by the Elks are signed by Exalted Ruler Geo. O. Stevens and Secretary W. H. Freeman as well as by the committee which consists of City Treasurer William F. Arnold, chairman; former Senator Charles A. Reed, L. B. Woolston and L. I. VanAlystyne. The concluding sentences of the resolution follow:

"Resolved, That we hereby extend to his family our sincerest sympathies for the sorrow they are called upon to bear in the loss of their loved one, and commend them to the care of the Grand Exalted Ruler of the Universe.

"Resolved, That the Exalted Ruler, be and hereby is requested to appoint a committee of the brethren to represent Plainfield Lodge, No. 885, Benevolent and Protective Order of Elks at the funeral services, and that a copy of the foregoing preamble and resolutions, attested by the officers of Plainfield Lodge, No. 885, be engrossed and transmitted to the relatives of the deceased brother."

Common Pleas Court Cases.

There were only three arraignments yesterday in the Union County Court of Common Pleas. Stephen Stabb, for assaulting Constable Oliver Conlon, sergeant-at-arms of the Elizabeth District Court, who made a levy on Stabb to satisfy a judgment obtained against him by a Newark firm from which he bought goods on the installment plan, pleaded guilty. Judge Atwater decided to suspend sentence and the prisoner was released on his own recognizance. Frank Caracello, charged with stealing a watch valued at $29, pleaded not guilty. His trial was set down for November 21, and bail was fixed at $300. Braslo Paraleske pleaded guilty to assault and battery. He was bailed in $200 to appear for sentence November 28.

Arion Club Dance.

The Arion Club will hold the first of a series of winter dances in the rooms of the Camera Club this evening. The committee in charge comprises Harry Keen, Vincent Nash and George Feller.

Mrs. Margaret Bottome Dead.

Mrs. Margaret Bottome, founder of the King's Daughters, died yesterday at her home in East Seventeenth street, New York, of a complication of diseases.

BOARD HEARS TAX KICKS

Bulk of Them are Referred or Refused After Consideration.

ABOUT FORTY PROTESTS

O. G. Waring Has a $1,000 Automobile Taken Off—Poll and Dog Tax Objectors Referred to the Collector.

Protests against tax-ratings in Plainfield to the number of about forty were heard by the County Board of Taxation at Elizabeth, Tuesday. Some of them were allowed, on the recommendation of the assessors, but the majority were referred or refused. Small kicks, like those on dog and poll taxes, were turned back to the city collector for disposition.

Of the forty protests, about half were from the Second ward. All the assessors were present to help the Board in considering the protests.

Among the protestants on property rateings were the following: S. T. Perrin, West Seventh and John streets; Howard Savings Institution, Crescent avenue; A. J. Brunson, Crescent avenue; Edward Alpaugh, East Ninth street; Miss Mary Butler, East Front street; Adam Young, Lee place; Mrs. N. H. Heideloff, West Front street; Mr. Claypool, Putnam avenue; C. H. Buckalew, West Fifth street; Mrs. Frances Saunders, East Ninth street; Miss Marion Barkalew, East Ninth street; Perrin Freres & Co., Washington avenue; Mrs. Marion Cadmus, East Second street; Mr. Arnett, Front and Richmond streets (three houses).

O. G. Waring protested against the listing of a $1,000 automobile against him. He said he didn't have the machine, and it was taken off.

A RUMOR STARTED RUN ON THE BANK

INSTITUTION MET DEMANDS OF DEPOSITORS; CONFIDENCE RESTORED.

From some unknown source a rumor was started yesterday at New Brunswick that the local savings bank was in some kind of trouble. So quickly did this rumor spread throughout the city that a "run" was started, and soon there were hundreds of persons at the bank demanding their money.

The "run" caught the bank officials unawares and they had nearly exhausted their currency when they obtained about $75,000 more, and with this they paid off the depositors as fast as they could hand out the money.

The bank has about $4,000,000 on deposit and is managed by some of the best known men in that city. At present there is a surplus of about $400,000.

When the bank opened yesterday there was no indication of a "run," but before noon over four hundred depositors had withdrawn their money and there was a constant crowd at the place. The bank officials tried to stop the "run," and in a measure were successful, as several persons who had withdrawn their money in the morning appeared at the bank before closing time and redeposited it.

One effect of the rumors was to cause distrust in another local bank, the New Brunswick Trust Company, but there was no run there. A card was issued saying that it could pay every cent and have $200,000 left. The card closed:

"The directors have arranged to have on hand half a million dollars in cash, and any depositor desiring his money can have it without a minute's delay."

Arrests are expected to follow the scare. The false statements are said to have been malicious. A man went to the bank several days ago with a passbook belonging to a relative and asked for the balance of the account. According to custom the bank declined to give it. That angered the man, and it is alleged he went about circulating false reports about the bank.

Funeral of Michael Hughes.

The funeral of Michael Hughes was held at St. Mary's church, this morning, a large gathering of relatives and friends being in attendance. The mass was said by Rev. Father Delehanty. Interment was made in St. Mary's cemetery, the pall bearers being Messrs. Englebee, McCann, Monohan, Findley, Raymond and Sharkey.

Pierce Makes Realty Deal.

Through the agency of Robert L. Pierce, of Dunellen, Mrs. Lewis Titsworth, of West Fifth street, has sold her property on Prospect avenue to Andrew Mullen, of Brooklyn.

—Advertise in The Daily Press.

FOWLER'S PLURALITY, 408

Official Canvass of Union Complete Gives Martine 274 Plurality.

THE TOTAL RETURNS

Plainfielder Would Have Been Elected If Voting Machine Votes Had Been Undisputed.

The Union County Board of Elections and Registry completed the canvass of the county vote this morning and announced the official figures. The mix-ups have been straightened out and it is learned that James E. Martine, who opposed Congressman Fowler for a re-election, has a plurality of 274 in the county over Mr. Fowler, which cuts the latter's plurality in the Fifth District to 408.

Martine is credited with 165 votes more than he is entitled to in Union county, but the Election Board could not dispute these returns. The returns from three wards in Rahway gave Martine twice as many votes as he really got. This was due to the fact that the voting machines in these places recorded a vote in the Independent column for Martine every time the regular pointer was turned and likewise recorded a vote for him in the regular column every time the Independent ticket was voted. Martine was the sole candidate on an Independent Democratic ticket.

The board did not have to accept the result in duplicate from two of the Rahway wards, because of a defect in the returns from these two places. If the board had found it necessary to accept the vote in each place as the voting machines showed it, Martine would have been elected, on the face of the returns, by a plurality of two votes in the district, and Congressman Fowler could have been put to much trouble if his opponent should desire to take his seat in Congress.

The general opinion about voting machines in this part of Union county is not very favorable to their continuance.

The official returns show that Congressman Fowler received 10,261 votes in Union county, while Mr. Martine's vote, including the 193 Independent Democratic ballots cast for him in Rahway, was 10,535, which gives him a plurality of 274 over Mr. Fowler.

The official county vote for the Assembly candidates follows:

Republican — Perkins, 10,855; Moxon, 10,798; Tillman, 10,928.

Democratic — Desmond, 9,675; Hague, 9,654; Coulter, 9,508.

For coroner, Dr. Charles B. Lufburrow, Republican, of this city, received a total of 11,251, while Wagner, the Democratic opponent, received 9,333.

To Raise $15,000 In a Week.

The Young Men's Christian Association, of Elizabeth, is now planning for a short, vigorous canvass, to begin Monday of next week, when they will raise by Saturday night $15,000, the amount needed to clear al obligations on their new building. There will be a large committee from among the board of directors, membership, and also a citizens' committee, who will call upon the people of the community next week. One of the features of this canvass will be that on the outside of the new building there is to be a large clock, which will indicate the progress of the canvass, and thus keep the people in touch with what is being done.

Evangelist An Editor-In-Chief.

Rev. Dr. Henry M. Wharton, the evangelist, who conducted a series of special meetings at the First Baptist church, has become editor-in-chief of Wharton's Magazine, published by The Lake City Publishing Company, at Lake City, Fla. It is a non-sectarian magazine devoted to literature and religion. Dr. Wharton has also been chosen as the platform manager of the Lake City Chautauqua.

Will Address Mothers' Club.

Principal Ira W. Travell, of the Plainfield High School, will speak before the Mothers' Club, in the High School auditorium tomorrow afternoon at 3:30 o'clock. His subject will be "How the Home May Help the High School to Greater Efficiency in Promoting Health, Scholarship, Character."

White on the Streets.

Winter dropped into town this morning for a look around. He liked the aspect of things and stayed awhile. The snow began to fall at 7:30 o'clock, and continued steadily until noon, covering the streets with a moist white blanket.

—Neuman Brothers store is headquarters for apples. They have just received a big consignment of Kings, Baldwins, Greenings and Bellflowers. They are quoting special prices by the barrel.

EACH BUMP COST ONE AUTO LAMP

MRS. MURRAY'S MACHINE TWICE HIT AND SHE LOOSES TEMPER.

Mrs. Evelyn W. Murray, of Somerville, vice-president of the Society for the Prevention of Cruelty to Animals, was the complainant in the West Side Police Court in New York yesterday afternoon against Albert Maretz, automobile driver for William Morris, a theatrical agent, of Broadway, New York.

She alleged that Maertz carelessly bumped his machine into her automobile, near Forty-eighth street and Broadway, New York, earlier in the day. Mrs. Murray said she jumped from her machine to the sidewalk, and narrowly escaped serious injury.

"As it was, the fellow smashed one of our big brass lamps, and I want to prosecute him," she said.

Magistrate Steinert ordered Roundsman Casey, of the bicycle squad, to take out a complaint for disorderly conduct against Maertz. The examination was postponed until tomorrow.

As the woman left the court room, John McGinity, an elevator operator, approached her and said: "I am sorry to inform you, madam, that a big truck accidentally backed into your automobile, standing outside, and damaged the big brass lamp."

"What!" Mrs. Murray replied. "Bad luck never comes single. If I had the culprit who bruised my other lamp, here, I'd get after him, too."

HAYSTACK CENTENNIAL.

Origin of Foreign Mission Movement the Topic.

Three persons were received on confession and one by letter at the mid-week prayer meeting of the First Baptist church, last night. Those received on confession will be baptized probably Sunday night.

The greater part of the evening was devoted to a consideration of "The Haystack Centennial." Mrs. Robert Lowry, Mrs. Hannah Flanders, Miss Telen Robins, Samuel P. Case and several others talked on the history of the haystack missionary movement, which was started by several students from Williams College.

Dr. Chambliss gave a brief talk on the subject, showing the part taken in the movement by Baptists for the advancement of foreign missions. Other interesting items concerning foreign missions were read, showing the great progress of this work during the past century. "The Haystack Centennial" is being observed this week by special services in the Fifth Avenue Presbyterian church, New York.

"His Honor" to Return.

Manager Counihan completed arrangements yesterday for the return of "His Honor, the Mayor," to the New Plainfield theatre on December 15, matinee and night. The company is at the Newark theatre, Newark, this week, and has been playing to S. R. O. every night. Manager Counihan has also secured the big production, "A Square Deal," with Otis B. Thayer as leading man, for Saturday, November 24, and the stirring drama, "Montana," for Thanksgiving.

Union Sheriff Renews His Bond.

In the Union County Court at Elizabeth yesterday before Judge Atwater, Sheriff William H. Lawrence presented a renewal of his bond for the faithful performance of his duties for another year. The bondsmen, all of whom qualified in the sum of $5,000 each, are George F. Vreeland, George H. Williams, Jonathan Bonnel, Corra N. Williams, William H. Lawrence and William H. Lawrence, Jr., of Summit. Judge Atwater approved of the bond as filed.

Grand Jury Report Delayed.

The Union County Grand Jury for the October term finished its labors yesterday. Prosecutor English informed a reporter that there were many indictments to prepare by him, and that the grand jury, in all probability, would not make its final report to the court before nearly next week. It has been the longest session that any grand inquest in the county has had in years, and a large number of complaints have been considered.

New Church Manual.

The officials of the Congregational church have just published a manual for the use of the members. It contains the entire list of members, constitution of the church, a list of all the societies, together with the officers of each and the constitution of the Women's Association.

Arrested on Inspector's Complaint.

On a complaint preferred by Health Inspector Dencklau, Aaron Reed was arrested in the borough, last night, for a violation of the health ordinance. He was released on his own recognizance to appear before Mayor Smalley tonight.

FALL WITH THE SCAFFOLD

Two Carpenters Have Narrow Escapes From Fatal Injuries.

ONE LANDED ON OTHER

Then Whirls Onto a Rock and Comes Within An Ace of Breaking His Back—Condition Doubtful.

Following the collapse of a scaffold, two carpenters at work on a new building on Clinton avenue, just beyond the city line, had narrow escapes from fatal injuries, this morning. The men, Martin Hanson, 25 years old, of 308 East Front street, and John Neylon, of East Second street, fell only about 20 ft., but Hanson landed full on Neylon, and as the latter sank under the crushing impact, Hanson's body carromed onto a rock. He landed on his back, and although that was not broken as his companions at first thought, the doctors at the hospiutal, to where he was hurried, are not yet sure he has not sustained serious internal injuries. Neylon escaped with a bad bruising.

The accident occurred at 10:45 o'clock. Hanson and Neylon were at work on the one scaffold, fixing a higher piece of false work in place. Hanson, according to eyewitnesses, made a misstep and landed heavily on a section of scaffolding that had been weakened by frost. One of the boards flew up, and Neylon, standing at the other end, was tumbled to the ground. Hanson toppled after him, with sections of scantling hurtling about him.

Just as Neylon reached the ground, Hanson, who is a heavily-built six-footer, dropped on his back. Hanson's body whirled and struck on a rock nearby.

Both men lay in a semi-conscious state. They were carried into the office of the contractor, Peter C. Thompson, and the latter's son, Pusey Thompson, ran to Charles Ward's house, Clinton avenue, and telephoned to police headquarters for the patrol wagon. Driver O'Gorman took City Physician C. B. Lurburrow aboard, and gave his horse its head. Young Thompson met the wagon at Clinton avenue and Second street and directed O'Gorman to the scene.

Dr. Lufburrow found both men still semi-conscious, but they regained their senses a few minutes after he arrived. Neylon rallied rapidly, but Hanson complained of a numbness in his back, and he was driven at all speed to the hospital. The examination there established the fact that his back bone was not broken, although badly bruised. Two or three days will be required to enable the doctors to discover whether or not he has been hurt internally.

Neylon was able to walk home after the patrol wogan had carried him to within two blocks of his house. He will be all right in a day or two.

CLASS '08 VICTORS.

Defeat Class '09 in Lively Basketball Game.

The basketball team of the Class '08 defeated the '09 class team yesterday in the Plainfield High School gymnasium by a score of 35 to 24. About every player shot at least one goal, and Caldwell and Line made the greatest number for '08. Several times during the game, Lambert of '08, succeeded in almost capturing the ball, but was foiled owing to the strenuous efforts of Murphy, who followed the ball closely, breaking up plays in football fashion. The line-up:

Class '08—Forwards, Line and Mortimer; center, Caldwell; guards, Pond, Titsworth, Lambert, H. Robins.

Class '09—Forwards, Loizeaux, Scofield, S. Robins; center, Snyder; guards, Murphy, Osgood.

Referee, Woodhull; scorer, Morris; timer, Mathewson.

Holds Receipt for the Money.

A statement in last night's issue that Charles Lippincott was holding on to $17 which he found in a barn and which represented a part of the consideration in a horse deal is incorrect. It has since been learned that Mr. Lippincott promptly turned over the amount to the man to whom it belonged and that he holds a receipt to that effect. The money was found stuck in the door of the barn, which he had to open to enter the place to take care of horses entrusted to him. Mr. Lippincott is employed by Mr. Gano and this statement is made in justice to Mr. Lippincott.

Freshmen Will Make An Album.

Miss Mary Lock, teacher of English at the Plainfield High School, has introduced a new feature in the freshmen classes. Every pupil is required to make original drawings. An album will be made of the pictures which are drawn during the year.

MILLINERY—Our line of new models for Thanksgiving will be elaborate. We are the acknowledged leaders in this section for styles that are distinctively original and attractive, costing you no more than the ordinary kind.

A.E.FORCE&CO.

"The White Store"

WE GIVE S. & H. GREEN TRADING STAMPS.

The Store that Saves You Money

SALE OF CRIB BLANKETS—

We place on sale tomorrow morning 100 plaided Crib Blankets, full size, 45x36. They are $1.00 value, for 49c. Displayed on Aisle Bargain Tables.

THANKSGIVING LINEN SALE.

We have made elaborate preparations to present for your consideration the most exquisite line of Fine Table Linens to be found in this city, at prices unquestionably low for such a fine grade of goods.

NAPKINS.

5-8 Napkins to match these linens at, per dozen, $1.98, $2.25, $2.98, $3.25, $3.98, $4.49 and $4.98

18x18 All-Linen Napkins, at dozen $1.00

22x22 All-Linen Napkins, at dozen, $1.39, 1.49 and $1.75

Special bargains in 3-4 All-Linen Napkins, value $2.50, for $1.98

LADIES' TOURIST COATS.

$5.98 Handsome Grey Mixtures and Check Effects, tailored in the most modern style.

$9.98 High grade Mixtures and Checks, with velvet collars, and others with velvet cuffs.

$9.00 Black Melton Coats, good heavy cloth with black velvet and braid trimming on collars.

$7.98 Misses' Coats in pretty grey mixtures, yoke effects, with wide straps back and front, set off with fancy buttons.

SUPPLY YOUR WANTS NOW FROM THE ENORMOUS LINEN STOCK SELECTED BY THE "WHITE STORE" FOR YOUR SPECIAL BENEFIT AT SPECIAL SALE PRICES.

72 inch full bleached Table Damask, in four different patterns, yard ..... .50

64 inch All-Linen bleached Table Damask in five handsome patterns; 75c value, for, yard ..... .59

Special Bargain in 72 inch fine All-Linen bleached satin finish Table Damask, value 89c, for, yard ..... .75

68 inch extra heavy quality bleached Damask, at yard, ... $1.00

72 inch high grade satin finish full bleached Table Damask, in a variety of the most wanted designs, including the popular Flor De Lis, Rose, Tulip, Calla Lilly, Lilley of the Valley and Dot patterns, at, yard $1.00

Extra quality 72 inch Damask, at $1.25 and $1.50

Elegant designs in Double Damask, satin finish, at yard $1.98

Huck and Damask Towels, in hemstitched and fringe, white and fancy color borders, at, each 25c, 29c, 39c, 49c and ..... .59

Plain and Damask Linen Stand Covers, Tea Cloths, Scarfs in all sizes, plain and hemstitched, drawn work and fringed, round, square and oblong Doilies, Tray Cloths, etc.

Special value in Damask Tray Cloths, hemstitched and plain, also open work effects, at 15c each, or 2 for ..... .25

LINEN SETS.

Hemstitch and plain hemmed sets, 8-4, 8-10 and 8-12 covers, and 1 dozen Napkins to match, per set, at $4.25, $4.98, $5.50, $5.75, 6.49 and $6.75

Plain Hemstiched Sets and one dozen large size Napkins to match, at, set, $4.98, $6.49 and $6.98

Full line of 8-4, 8-10 and 8-12 Linen Table Covers in hemstitched, plain hem and fringed, at each, 98c, $1.19, $1.49 and up to $4.49

LADIES' TAILORED SUITS.

$12.50 Ladies Suits in grey mixtures and checks, coat satin lined, skirts pleated.

$17.50 Black, Blue and Brown Cheviot Suits, with velvet collars and satin lined coats, full pleated skirts.

$19.50 Black and Grey Mixtures, beautifully tailored coats, satin lined, pleated skirts.

SCHEERER & CROWN,

74 and 76 Market Street, Newark, N. J.

NO DEPOSIT REQUIRED.

Three Rooms Furnished Complete for $75.

5 Piece Parlor Suits

VALUE $60 OUR PRICE 40.00

Four Rooms Furnished Complete for $100.

This Sideboard, value $18.00, our price $12

This Sideboard, value $23.50, our price 16.50

EXTENSION TABLES 1-3 OFF,

Value $.600; sale price . 4.00
Valae $9.00; sale price . . 6.00
Value $12.00; sale price . 9.00
Value $15.00; sale price . 10.00
Value $18.00; sale price . 12.00
Value $22.50; sale price . 15.00

A Postal Card Will Bring Our Salesman to Your Home to Take Your Order.

We Allow Carfares When Purchases Are Made at Our Store.

THE DAILY PRESS may be obtained from the following Newsdealers and Agents. 10c. a week.

CITY.

Union News Co. .....R. R. Station
J. M. Harper .....411 Park Ave.
E. A. Laing .....149 W. Front St.
A. D. Mallinson..Fourth and Liberty Sts.
Trolley Waiting Room....Watchung Ave.
M. Estil .....111 Park Ave.
Debele & Stahl .....113 Somerset St.
Blaney & Son .....331 Watchung Ave.
T. A. Garthwaite .....212 Watchung Ave.
A. Anderson..West Third St. and Lee Pl.
John Mottley..Cor. E. 3d & Richmond Sts.

SUBURBAN.

Dunellen ..... B. Siriski
New Market ..... R. Burdick
Bound Brook ..... Union News Co.
Bound Brook....D. M. Ross, Trolley Sta.
Somerville ..... Jacob Gernert
Westfield ....C. F. Wittke, A. E. Snyder
Westfield ..... J. W. Wall
Scotch Plains ..... Chas. Elliott
South Plainfield ..... Patrick McDonough
Fanwood ..... Chas. Elliott
Netherwood ..... Blaney & Son

NEWS IN THE SUBURBS.

DUNELLEN AND VICINITY

Secretary Dye has completed the list of speakers for the farmers' institutes which will be held in the various counties during the winter months. Among the institute speakers are the following: Professor R. L. Watts, Scalp Level, Pa., a farmer and professor of horticulture; Jared Van Wagenen, Jr., Lawyersville, N. Y.; for several years a teacher in dairy courses at Cornell University; Professor G. M. Gowell, of Orono, Me., a member of the experiment station staff of the State; Dr. C. D. Smead, Logan, N. Y., a veterinarian and farm writer; J. G. Curtis, Rochester, N. Y., a fertilizer specialist; A. F. Hunter, Abbington, Mass., a practical poultryman; Rev. D. E. Clair, Absecon; Charles Chalmers, Vineland; State Entomologist John B. Smith and his assistant, E. L. Dickerson; Dr. E. B. Voorhees, Professor J. G. Lipman and George A. Billings. There will be an institute at Stelton.

Mrs. William N. Todd, of McAllisterville, Pa., who recently suffered a stroke of paralysis while visiting her son, Danfred Todd, is reported to be steadily improving in health.

Miss Emma Space has been succeeded by Miss Elizabeth Vanderveer, of Somerville, as teacher of the first grade. Miss Space is at her home in Port Jervis, N. Y.

Court Dunellen, I. O. F., has several entertainments of an informal kind planned. They serve to keep up the interest of the members in a noteworthy way.

Two barrels of food, cereals and vegetables were shipped to the Old People's Home at Newark, last week, by the women of the First Baptist church.

Miss Mabel Cole is a member of the "Chimes of Normandy" cast, organized by the Plainfield Opera Club for an all-amateur production.

The women of the Presbyterian church are making up a barrel of clothing to be sent to Harbison College, Abbeville, S. C.

Mr. and Mrs. John Dalrymple, of Quakertown, have been the guests of Mrs. A. N. Randolph, sister of Mrs. Dalrymple.

Miss Frances Linton, of New Bridge, N. D., is visiting her father, Frank Linton, of Piscataway.

George and John Huff had fair luck hunting about Glen Gardner this week.

Daniel R. Gulick and Abraham Giddes are on the new petit jury.

Miss Ada Mundy has returned from a stay at Mauch Chunk.

Mrs. B. A. Cole has returned from a visit to Paterson.

PLAINS AND FANWOOD

Notwithstanding the fact that cars on the main line trolley are regular ice boxes, the Public Service Corporation seems to be in no hurry about starting fires in the stoves and at least make an attempt to heat the cars.

A number of the young people from here will attend the Arion Club's reception and dance to be held tonight in the Camera Club rooms in the Babcock building, Plainfield.

Rev. Mr. White, of Drew Seminary, will be the speaker at the union service tonight at the Methodist church. A cordial invitation is extended to all to attend these special services.

Miss Harriett M. Squires visited the Newark public schools yesterday. Mrs. Thomas M. Paff, Jr., acted as substitute teacher for the day.

Mrs. Maria Noble, who has been spending a week with her son, William B. Noble, has returned to her home at Newark.

Mrs. Barbara Huff, who has been spending two weeks with Mrs. George Stiliger, has returned to her home in Brooklyn.

Adam Gray, who has been visiting his brother, Joseph Gray, has returned to his home in Newark.

The contract case of Nelson vs. Conley in Justice Clark's Court has been settled out of court.

SOUTH PLAINFIELD.

Rev. A. C. T. Attlee, pastor of the Baptist church, requests an informal "drop-in" at the parsonage this evening, to arrange for a pleasant winter, as well as a prosperous one for his people.

VanPelt & Thorne, painters and decorators, have finished painting Charles Brantingham's house and the job reflects credit on the decorators.

W. E. Smith has finished husking his large field of corn, which was shared, half and half, with Dr. Justus Cooley, of Plainfield.

The weekly prayer meetings are so well attended that the lecture room is nearly filled.

Will Enforce Eight-Hour Law.

Washington, D. C., Nov. 15.—Publicity was given yesterday at the Department of Justice to a recent order to United States District Attorneys requiring them to investigate and rigidly enforce the eight-hour law, which prohibits more than that number of hours of labor on the public works of the United States. C. J. Carlton, of Haverhill, Mass., a special attorney of the department, has been designated to handle these cases as they come before the department, there now being more than three hundred complaints on file.

Will Petition for More Lights.

Residents of West Front street, between Plainfield and Grant avenues, are complaining about the poorly lighted thoroughfare. All of the lights on that street between the points named with two exceptions, are on the south side and the opposite side is unusually dark for a great distance, especially where there are no houses. There is talk of petitioning the Common Council to locate more lights in that section.

Dr. Wharton In Savannah.

Rev. Dr. Henry M. Wharton, the evangelist, who conducted special meetings at the First Baptist church with so much success, is now holding revival meetings in the First Baptist church, Savannah, Ga. The services began on Sunday and will continue for a couple of weeks. Thus far the services have been largely attended and there are prospects for a great spiritual awakening in the southern city.

Continuing Improvement.

A large gang of men with carts and horses has been put to work on West End avenue in the borough for the purpose of completing the original task of laying that thoroughfare out as a boulevard. Mayor N. B. Smalley, of the borough, is supervising the improvement.

Luncheon at Park Club.

The King's Daughters' Circle, the Daughters of the Cross, will give a luncheon tomorrow at the Park Club house on Washington avenue.

Mrs. Herbert Bonn, of Craig place, has gone to New York to visit friends.

YOU WILL PAY LESS FOR Wolff's Furniture

AND CAN TAKE LONGER TIME TO PAY FOR IT!

Such is our remarkable offer!

We buy in such large quantities for five big stores that we can sell for LESS than others.

Our furniture is so thoroughly good---so well built---that we can afford to give you LONGER terms. We know you'll STAY pleased.

D. Wolff & Co.

81-83 Market Street, Newark, N. J.

IF YOU ARE LOOKING FOR TRUNKS, SUIT CASES OR BAGS CALL AT

O. M. DUNHAM'S, 129 Park Ave.

TRUNK STRAPS—ALL SIZES.

TALKING MACHINES

EDISON OR VICTOR.

HARRY K. LISTER, 161 North Ave.

SPECIALS for Saturday.

FINE POTATOES.

We have just received two carloads of extra choice potatoes. They are fine cookers and nice and mealy. Good stock to put away for your winter use. Will keep well and certainly can't be beat for quality.
Price per basket.....39c
Price per 3-bushel bag.....$2.30

FANCY BUTTER.

Our Butter is running as fine as ever. It is one of our best trade winners.
Extra Fancy Creamery, per lb..32c
Fine Table Butter, per lb.....28c

JERSEY EGGS.

This is the hardest time of the year to get good eggs. We have some very fine stock. Every one guaranteed at 32c per dozen.

SWEET POTATOES.

Fancy Virginia Sweets that cook fine and are of nice size.
Per pony basket 23c

SWEET CIDER.

A fine lot just received from New York State.
Per gallon 25c

APPLES.

A fine lot of Baldwins and Greenings.
Per basket 60c

Fred H. Firstbrook,

316 Liberty St. Tel. 376-L.

ESTATE OF Abby S. Urner, Deceased. Pursuant to the order of George T. Parrot, Surrogate of the County of Union, made on the application of the undersigned, executor of said deceased, notice is hereby given to the creditors of said deceased to exhibit to the subscriber under oath or affirmation their claims and demands against the estate of said deceased within nine months from the thirteenth day of September, 1906, or they will be forever barred from prosecuting or recovering the same against the subscriber. FRANK G. URNER, Executor. 9 20 9 th

Try a Press Want Ad

The MATHUSHEK & SON PIANO CO. of New York.

Salesrooms—310 West Front Street, Plainfield, N. J.

MANUFACTURERS OF

GRAND AND UPRIGHT PIANOS

in various beautiful natural woods, installed with their celebrated Patent Duplex Sounding Board that cannot possibly crack, and without any ribs to loosen. All sizes and case designs, at Lowest factory prices and terms.

Fine assortment of their celebrated full, round, beautiful singing tone, and perfect action.

SMALL "M. & S." UPRIGHT PIANOS, in Mahogany, Walnut, Oak and Ebonized cases, returned from rent, now on sale from $175 upwards.

Larger USED "M. & S." UPRIGHT PIANOS, containing their patent Duplex Sounding Board, from $200 upwards.

Other used UPRIGHT PIANOS—various makes and woods—from $150 upwards.

Used BABY GRAND PIANOS—most liberal reductions from original prices.

USED SQUARE PIANOS from $10 upwards.

Used ORGANS at all prices, from $10 upwards.

Also New UPRIGHT PIANOS of other well-known makes at prices and terms to meet every requirement.

Liberal discount for cash.

TUNING, REGULATING, REPAIRING, RENTING, EXCHANGING.

Our Only Plainfield Salesrooms, 310 West Front Street.

We close daily at 6 p. m., except SATURDAYS at 10 p. m.

I. H. BOEHM

109-111-113 W. FRONT ST. 126 PARK AVE. Tel. 688-J

TRIMMED HATS

All our Trimmed Hats are offered at exceptional low prices, and are trimmed in the very latest styles. The motto of this department is "The Latest Styles, Best Materials, and Lowest Prices."

UNTRIMMED MILLINERY

Our showing of untrimmed millinery is the largest and best ever shown in the city; no other house can show you the assortment that will equal ours, in variety, style and prices.

FLANNELETTE WAISTS

.50 —We are showing the best Flannelette Waist ever offered for the money in black and white checks and polka dots; regular value 69c each.

WOMEN'S SKIRTS

4.98 For the week—Special lot of women's Panama Skirts in black and blue, made in the pleated style; regular value $6.50.

2.49 Special for this week—Special lot of women's Skirts, made of fancy mixtures, cut in the latest style and made up to retail for $3.98.

Fall Line Complete.

Overcoats and Suits

in all the latest styles now on exhibition.

Hats and Furnishings.

SUITS TO ORDER.

Werner's Clothing House,

206 W. FRONT ST.

IN CHANCERY OF NEW JERSEY.

To Blanche Robinson:

By virtue of an Order of the Court of Chancery of New Jersey, made on the day of the date hereof, wherein Joseph L. Robinson is petitioner, and you are defendant, you are required to appear and answer the petitioner's petition on or before the thirty-first day of December next, or in default thereof, such decree will be taken against you as the Chancelor shall think equitable and just.

The said petition is filed against you for a divorce from the bonds of matrimony on the grounds of desertion.

CODINGTON & SWACKHAMER, Solicitors for Petitioner, 152 Park Avenue, Plainfield, N. J.

Dated October 29, 1906. 11 8 5oaw

CHRISTIAN FIELD.

Under the direction of J. Edmund Skiff, a recital will be given in Vincent chapel, Monday night.

At the sale to be held at the First Presbyterian church, tomorrow night, there will be found many novelties for Christmas gifts.

The Junior Society of the First Baptist church will meet tomorrow afternoon at 3:30 o'clock. An attractive programme has been arranged.

Revival services were continued at Monroe Avenue M. E. church, last night, under the leadership of Rev. E. E. Roberson. Another special service will be held Sunday night.

Charles R. Taggert, known as "The Man from Vermont," will be the entertainer at the next meeting of the Men's Club of the Congregational church on Tuesday night, December 4.

All members of the Epworth League of the First M. E. church, as well as the young people of the congregation, are cordially invited to the monthly social to be held in Vincent chapel Friday night. Miss Helen Whitney, chairman of the social committee, has planned a fine programme.

Mrs. Douglass L. Darby, Mrs. J. A. Powlison, Mrs. Robert W. Barnes and Mrs. George A. Ballentyne, representing the Primary and Junior Sunday-school Teachers' Union, attended the State Sunday-school convention at Somerville, yesterday. Miss Florence G. Hawkins, of the Park Avenue Baptist church Sunday-school, also was present.

PERSONAL.

Fred Wilson, of Newark, has returned home after a short visit with friends here.

Benjamin Scribner, of Myrtle avenue, has recovered from a severe attack of malaria.

Mrs. LeRoy J. Ellis, of Park avenue, returned yesterday from a visit to her former home in the South.

Miss Jennie Anderson has returned to her home in Somerville after a few days' visit with friends here.

Captain James Parker, of Perth Amboy, is visiting his son, Andrew McClean Parker, of West Seventh street.

Mr. and Mrs. Frank Moore, of Philadelphia, who have been visiting in town for a few days, have returned home.

Mr. and Mrs. Clarence Leland, of Elmwood place, have moved to New Haven, Conn., where they will reside in the future.

Miss Mary Dunham, of Street Commissioner Gavett's office, has entered the night session of the Plainfield Business College.

Mrs. O. T. Waring, of Park avenue, continues to improve from a recent serious illness, and is now able to be about her room.

Mayor Chambliss, of Chattanooga, Tenn., who has been visiting his parents, Rev. Dr. and Mrs. J. A. Chambliss, of Central avenue, has returned home.

Mrs. Gilbert Fletcher, of West Seventh street, who is ill with typhoid fever, has two trained nurses in attendance. There is little change in her condition thus far.

John Sayre, of East Front street, who underwent an operation at the hospital a few days ago for the removal of his leg above the knee, is improving. The amputation was necessitated by the development of gangrene, the result of cutting a corn on his toe.

Mr. and Mrs. Frank Quass, who were recently married, have leased the house on Elmwood place, formerly occupied by Mr. and Mrs. Alfred Wilson, and are now residing there. Mr. and Mrs. Wilson have moved to the house at Elmwood place and West Second street.

GOTHAM'S AMUSEMENTS

At the Bijou theatre, New York, May Irwin has scored an "old time success" in her new play, "Mrs. Wilson Andrews," and big business is the rule. The critics have united in declaring that her present vehicle is one of the best that she has yet had and all of her songs are pronounced "hits." There is little doubt that Miss Irwin will continue to amuse the patrons of the Bijou for many weeks to come. In her new play Miss Irwin impersonates the character of a society woman whose husband, Murgatroyd Wilson, has disappeared seven years before the beginning of the play, and whom she has every reason to believe is no longer in the laid of the living. She takes a second partner in the person of Colonel Andrews, but the wedding is no sooner celebrated than a friend of her former husband turns up with news from Murgatroyd and through a mistake she believes that she is a bigamist. Numerous complications arise and the bride who thinks she is still Mrs. Wilson decides to run away to South Africa, to escape the consequences of her supposed crime, but the truth comes out and all ends happily. Miss Irwin has her usual quota of songs which she renders at every performance, some, of course, being of the coon variety. In the comedienne's support this season are Adolph Jackson, John Hazzard, Victor Cassmore, "Ben" Roth, C. Russell Sage, J. Early Hughes, Mary K. Taylor, May Donohue, Lillian Dix, Madelon Temple, Kate Gotthold, Tilly Monroe, Dorothy Baines and Eleanor Kendall.

Easily Carried About

The advantages of a Perfection Oil Heater are realized when you want to heat some particular room or hallway in a hurry. Here's a heater that you can easily carry about;—something you cannot do with your other stoves. Far superior to other oil heaters and a necessity in houses that are hard to heat. The

PERFECTION Oil Heater

(Equipped with Smokeless Device)

gives intense heat and is as easy to operate as a lamp. The wick cannot be turned too high or too low. The smokeless device prevents all smoke and smell. Brass oil fount beautifully embossed. Holds 4 quarts of oil and burns 9 hours. Ornamental as well as useful. Two finishes—nickel and japan. Every heater warranted.

If not at your dealer's write our nearest agency for descriptive circular.

The Rayo Lamp is unexcelled in light-giving power; absolutely safe; perfectly constructed, and is the best lamp for all-round household use. An ornament to every room. Made of brass throughout and nickel-plated. Every lamp warranted. If not at dealer's, write to nearest agency for descriptive circular.

STANDARD OIL COMPANY

BIG SPECIAL AT THE PARIS

FOR A FEW DAYS ONLY.

Black Cheviot all-wool tailor made Skirts, value 6.00, for this sale 2.98

Children's Coats, 4 to 10 years, kersey and mixtures, value 3.00 to 8.00, for this sale . . 1.98

Ladies' Coats, black and colors, great value at 18.00, for this sale 10.98

Lot Ladies' Coats, value 12.00, for this sale 5.98

The Paris Cloak Store

214 West Front St.

HOT AIR

Furnished at Reasonable Cost.

We will install a steam or hot water heater, hot air furnace, heating stoves or kitchen range at prices consistent with quality of goods used.

We make a specialty of heating stoves and ranges—they are very attractive this season and will bear inspection.

OIL HEATERS—Just the thing for cool mornings and damp days.

WASHING MACHINES—Have you used the "Paragon?" It sells for $8 and it does the work.

Hardware and Housefurnishings.

A Complete Stock.

A. M. Griffen, 119-123 East Front Street. Tel. 6-J.

Hydewood Park Section.

This new ideal section in the east end of North Plainfield, commanding superb mountain view, is being beautifully laid out with fine avenues paved from curb to curb, sidewalks laid, trees and hedges planted, water, gas and electric lights.

The Company have completed some very pretty modern cottages and have four more about completed that will be ready this month.

Prices ranging from $5,500.00 to $7,500.00. These are bargains and well worth your time to investigate. If you want to build yourself, we have some of the finest sites in Plainfield.

For further particulars write or call at office.

Union County Investment Co.,

J. F. MacDonald, Agent.

149 North Avenue, Rooms 23, 24 and 25, Plainfield, N. J.

R. W. BARNES.

217 PARK AVE. 'PHONE 344-L.

A large variety of Pickles, Sauer Kraut, Pickled Lambs Tongue, Pigs Feet, Home-made Potatoe Salad, Baked Beans and Crullers; new Honey, Mince Meat, Boiled Ham, Corned Beef, Smoked Salmon, Imported and Domestic Cheeses. Flemington Sausage.

PUTNAM & DeGRAW.

Children's Sweaters at . . . . . 89c, 1.00 and $1.39

Underwear for ladies', gents and children at Very low ptices for Good quality. Also a big line of Winter Gloves.

THE GREAT 12 ACRE STORE

HAHNE & Co

Newark's Store Beautiful

BROAD NEW & HALSEY STREETS

$20,000 worth of Millinery

To Go At Half Price and Less.

Trimmed and Untrimmed Hats, Ostrich Plumes, Tips, Fancy Feathers Flowers and all sorts of Trimming included in this Three-Days' Sale.

This great sale is planned to effect a speedy clearance of our tremendous Winter stock of Millinery. Everybody knows the high character of the Millinery in this store, and it must be plain to them that the prices we are making for this sale are most extraordinary.

It is our rule to clear out all made Hats and Trimmings before the end of the season really arrives. We do not wait for wearing time to pass, until the hats and trimmings are passed, before making this decisive cut in prices.

Lots of people have not yet bought their Winter hats because of the mild weather, but this does not deter us from making this sacrifice at once and thus being assured of clearing the stock absolutely, and we are sure of pleasing our patrons with the bargains we give them.

There are lots of other good things that are not advertised.

Trimmed Hats—A large assortment of styles in many color combinations; exceptionally nice hats at the regular selling prices, $4.75, $5.75 and $6.75, to be sold at only 2.95

Trimmed Hats—In a choice assortment of the most desirable effects, representing the work of some of our most skilled trimmers; beautiful colorings; large or small hats; usually $7.75, $9.75 and $10.50; your choice of any in this lot for the next three days at 5.95

Velvet Hats—In a large assortment of shapes in plain and draped effects; all wanted colors; hats that have been selling at $2.50; priced for this sale at 1.25

Untrimmed Hats—A lot of about 60 dozen; some of felt; some of velvet; all this season's most desirable shapes and colors; regular prices ranging from 95c to $1.49. Take your choice while this lot lasts at only 67

Odd Lot of Hats—Only one or two of a shape; many kinds to choose from; hats that were sold at from 75c to $2 previously; while they last only 25

Plumes—13 inches long; the regular $2 kind, at only 87

Fancy Braids in all desirable colors; hertofore sold at from 39c to 98c a yard; choice picking at 15

Fancy Feathers—In various pretty styles and effects, in all the fashionable colors; the usual 75c to $1.00 kind, markt to go at only 25

Feather Breasts—Small size—in all wanted colors; kinds that have sold at from 39c to 75c. Take them now at only 19

Black Ostrich Plumes—11 inches long; the regular 75c kind, to go in this sale at only 39

Plumes—14 inches long; gorgeous ones; usually sold at $3; now markt to go at 1.25

Colored Felt of fine quality for making draped hats; regularly $1.49 a yard; cut for special selling the next three days to 49

Novelty Bands for making fine hats, handsome indeed; regular price $4.50 to $7.00; specially priced at only 2.95

Felt Plateaux in goodly assortment; the regular $2 value; for three days' selling at 95

A Big Business on A Small Scale

is done here. We serve a great number of customers with choice

Roast, Chops, Steak, Etc.,

but we don't keep a large quantity of meat on hand. We receive a fresh supply at frequent intervals, and that is the reason everything is of such delicious flavor.

Inferior grades of meats are not permitted to enter our store. Our prices will be found the lowest considering quality.

Fred. Endress,

131-135 W. Front St.

Tel. 155

Advertisements

—FOR—

New York Herald,

World, Times, Sun, Journal, Telegram, American, Brooklyn Eagle

—and—

Newark Evening News

Received at

The Daily Press

AT REGULAR OFFICE RATES.

CHALFONTE

ATLANTIC CITY, N. J.

On the Beach. Fireproof. Always Open.

THE LEEDS COMPANY.

11 2 m-tu-th-f 8t

Queen Quality

All the Newest Shapes of Queen Quality Shoes.

A. Willett & Son,

107 Park Avenue

Vail JEWELER AND OPTICIAN

103 Park Ave.,

calls your attention to his

Rimless Glasses.

They Look Good and You See Good.

EXECUTOR'S SETTLEMENT — Notice is hereby given, That the account of the subscriber, Executor of Julia E. Becker, deceased, will be audited and stated by the Surrogate, and reported for settlement to the Orphans' Court of the County of Union, on Wednesday, the seventh day of November next.

Dated, October 3, 1906.

10 4 5 th ELLIS W. HEDGES.

ESTATE OF John B. Brown, Deceased. Pursuant to the order of George T. Parrot, Surrogate of the County of Union, made on the application of the undersigned, Executrix of said deceased, notice is hereby given to the creditors of said deceased to exhibit to the subscriber under oath or affirmation their claims and demands against the estate of said deceased within nine months from the nineteenth day of September, 1906, or they will be forever barred from prosecuting or recovering the same against the subscriber.

MARY E. BROWN, Executrix

9 20 9 th

WALSH'S *Candy*

There's no candy so good for the money as our "DAILY SPECIALS."

Here, there, nor anywhere, will you find so much purity, sweetness and goodness at such astonishingly little prices. It's the prices that draw—and quality that Keens our patronage.

Thanksgiving Novelties.

R. Walsh & Co

"Makers of Sweets."

STORES:

157 Market St., 671 Broad St., Newark, N. J.

83 Broad St., Elizabeth, N. J.

Wholesale Department in rear of 157 Market Street, Newark.

—The Union county grand jury which was expected to complete its labors on Monday, is still in session and it will probably be several days before final report is made to the court. After that the trial of indicted cases will begin.

Mr. and Mrs. George F. White, of the borough, were recent visitors among relatives at Millstone.

SPORTS HERE AND THERE

GOLF.

The members of the Baltusrol Golf Club are thoroughly enjoying the game these fine fall days. Especially on Sunday the course is crowded with enthusiasts, the excellent train service on the Lehigh Valley Railroad direct from New York to the grounds, being the means of attracting a large number of golfers. There are not a few Plainfield golfers who take advantage of the play at Baltusrol on Sunday, finding it a pleasant drive between the two places.

Morris J. Dumont and E. B. Shoemaker will play the final match for the Inconsolables' cup at the Plainfield Country Club, Saturday, the former having defeated W. D. Riggs in the semi-final play and the latter winning from E. A. Stevenson, by default. There will also be the final play for the consolation cup.

Next Saturday and the following Saturday will conclude the play for the November Handicap cup at the Plainfield Country Club. The player having the best averaged score for the month will receive the cup.

Nearly every day members of the Plainfield Country Club are to be found playing on the club course, merely for the exercise. The bracing air and the walk is found to be extremely beneficial.

Entries closed last night for the annual fall open golf tournament of the Country Club of Lakewood, which begins today. The advance list shows fifty-odd names, and the chances are that between 80 and 100 golfers will drive off from the first tee. A number of New York amateurs are entering only for the handicap on Saturday, as they find it impossible to get away for three days at this season of the year. Among those who have already sent in their names are George T. Brokaw, of the Garden City Golf Club; Dr. Homer Gibney and A. S. Henderson, Ardsley; H. A. Spofford, Haryer Hill Club, London; C. Tiffany Richardson, a former Harvard captain; Chas. E. Van Vleck, Montclair; Fred Snare, Englewood, and Alexander Morten, Westchester Country Club.

FOOTBALL.

The only local football game of interest on Saturday will be played at Dunellen between Alis and the team of the former town. The Plainfield eleven will be accompanied by a large crowd of rooters.

The North Plainfield High School eleven has a few more games scheduled before closing the season. Just now the interest is divided between football and basketball.

Among the local schools not represented on the gridiron this season is Leal's on West Front street. Owing to a lack of material it was found impossible to organize an eleven of any strength to meet teams in its class.

For nearly half an hour yesterday the Yale coaches drove the 'varsity through what will probably be the last hard drill before the Princeton game on Saturday. Hockenburger was relieved at centre by Hollaway, and Torrey replaced Alcott at right end, because those players are a trifle fine. Captain Morse's leg was so lame that he did not take part in the practice, but Roome was out and played at fullback on the 'varsity through the entire practice, which was in secret. He scored one of the three touchdowns made by the regulars. Tad Jones ran the eleven without a suggestion from the coaches about the selection of plays. His work was uniformly good, and he topped it off by catching a punt and dashing through the second eleven for a run of seventy yards and a touchdown. Several new coaches were on the field yesterday, including Carl Flanders, just back from a month with the Carlisle Indians; Ralph Bloomer, one of Yale's leading coaches last year; ex-Captain Jim Hogan, who has been at Exeter, and Billy Bull.

The University of Michigan football squad, headed by Coach Yost and Acting-Capt. Garrels, left yesterday for Philadelphia, where, on Saturday, the eleven will play the Quakers in the first big intersectional game of the decade. The send-off given the players by the student body was the greatest in the history of the university, but was only a continuation of the enthusiasm created at the great mass meeting Tuesday night in University Hall to cheer up the team for the Pennsylvania game. Five thousand were crowded into a hall seating 3,200, and hundreds were turned away. Spirit ran high and enthusiasm was unbounded though tinged with sadness at Capt. Curtis' misfortune and the poor outlook for victory. Six hundred dollars was subscribed in five minutes to send the scrubs to see the game. The Athletic Association could not pay their expenses this year because of low funds, but the students responded without hesitation.

(Other sporting news on page eight).

—There will be a dance at Saengerbund Hall tonight under the auspices of the Children of St. Joseph's church.

THE DAILY PRESS.

Home News Independent in Politics.

A. L. FORCE, Editor and Proprietor.

Published Daily, except Sunday, at 3 p. m.

105 North Avenue. Telephone 61.

Two cents a copy. Ten cents a week. $5.00 a year in advance. Delivered by carrier or by mail. No extra charge for papers mailed to points in the U. S. and Canada.

The Daily Press has the most complete carrier and mail service of any paper in the metropolitan district.

Any subscriber failing to receive a single issue will confer a favor by notifying the business office.

Advertising rates mailed on application.

Copy for Change of Advertisements to ensure change the same day must be at the office by 9 a. m.

Plainfield, N. J., November 15, 1906.

COURT RULES PATENTS WERE OVERESTIMATED.

Defendants in Gelatine Works Case Got Stock Without Consideration.

Vice-Chancellor Bergen decided yesterday at Newark the suit brought by A Van Doren Honeyman, of Somerville, as receiver of the Jersey Gelatine Works, against Louis C. Haughey, for president of the concern, and other stockholders.

The suit was brought to recover on the holdings of the defendants to the amount of about $48,000. They held that the stock was non-assessable. It was claimed that certain patents that the defunct company owned were worth sufficient to warrant an issue of $1,000,000 stock.

The court held that the patents were worth nothing like what they had been represented, and that in consequence the defendants got their stock practically without consideration and that they must make up the deficiency in the company.

The receiver was allowed $1,000 for his services the court remarking that he would have made the allowance greater were there any property in the State from which to get it.

Dog Gives Life to Save Doll.

New York, Nov. 15.—In an attempt to save a doll which had dropped from the arms of a child while crossing the tracks at Forty-sixth street and Fifth avenue, Brooklyn, a small collie dog had its foot crushed yesterday by a car. Although it suffered intense pain the animal restored the doll, carrying it in its mouth to the owner, and then lay down on the sidewalk. It was taken to the Fourth avenue station, a quarter of a mile away, where it was shot. The dog was the pet of the daughter of Mrs. Charles Lang, of Fifth street and Fifth avenue.

Big Stock Melon Cut.

Chicago, Ill., Nov. 15.—By unanimous vote the stockholders of the Pullman Company decided at the annual meeting yesterday to distribute its $26,000,000 of surplus earnings in the form of a stock dividend. There was not a word of objection to the plan. The minority interest, represented by E. W. Henck, of New York, had made loud demands for a cash dividend, but Mr. Henck did not lift his voice in favor of the plan, and so far as the officers of the company know Mr. Henck was not present at the meeting.

A $15,000 Dimple.

New York, Nov. 15.—Declaring that not only has her face been marred, but that she also has been robbed of a "dainty little dimple" which she prized highly, Euphemia B. Koller, an author, who recently came to New York from Washington, has brought suit for $15,000 damages against a dermatologist, who she declared guaranteed to remove wrinkles from her face and make her more beautiful.

Judge Frowned on Sects.

Chicago, Ill., Nov. 15.—Contempt of the late Judge Joseph E. Gary, for all forms of fanatical religion is reflected in his will, which was filed for probate today. It prohibits, in ironclad legal terms, any and all of his grandchildren from entering upon any such religious life, becoming members of any such cult, order, sect or church under penalty of disinheritance.

Important Change!

We have been notified by the Telephone Company that our number will be changed from

210-R to
820-R.

We regret the change but feel that the new number will be as firmly impressed as the old in connection with good work.

AMERICAN STEAM LAUNDRY,
122 East Front St.
H. W. MARSHALL, Proprietor.

Real Estate and Men Who Boom It.

ELSTON M. FRENCH.

"There never was a time when so much real estate was sold through this office as in the past year," said Elston M. French, the realty operator, when a Daily Press reporter asked him how the real estate market had seemed to him the last twelve months. "The same holds good of my New York office," added Mr. French parenthetically.

"There are fewer vacant houses in the city at present," continued Mr. French, "than in the past twenty-five years. New houses which are built for speculation are usually sold before completion."

"To my mind, it seems plain that

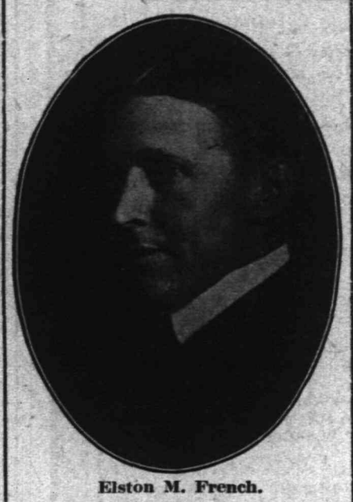

Elston M. French.

the largest real estate developement here is bound to be in the East End of the city," said Mr. French in response to a question on the outlook. "The West End is now crowding the city and county line. A number of new factories are being built, or are contemplated in the East End, and the trend of population must turn there.

"The largest real estate developement ever undertaken in the city, that at Highland Park, is now being made there. Highland Park comprises 800 lots, of which 249 have been sold; all through this office. Over 70—to be exact, 71—houses are under contract to be built. This will make a most noteworthy addition to the city, and as the property is restricted to a good class of houses, the addition will be a most desirable one.

"Miles of streets have been opened and nearly two miles of cement sidewalks have been laid. As the tract is near the Netherwood station and trolley, it is most accessible. It is forty to fifty feet higher than most of the other parts of the city, and, consequently, unusually healthy.

"More enterprise is needed on the part of builders to supply homes for the many people who wish to reside in this beautiful city. There are not enough houses going up."

Mr. French waxed enthusiastic over the fair features of Plainfield. He confessed to a bit of a passion for Plainfield's developement. He had more interest in this part of New Jersey, he said, than in any section of the earth, and was particularly anxious to see it prosper.

Some strikingly big deals were engineered by Mr. French during the year. He sold a large tract of land, including two dwellings and Netherwood Hill, the aggregate value of which was $50,000, to George A. Beaton, on which the latter contemplates the erection of a handsome residence. Many other large properties were sold through his office. The latest deal of importance effected by him is the sale of the large plot at Darrow avenue and Essex street to the Board of Education, through Floyd T. Woodhull, of the Board. This is a portion of the balance of a tract of land which Mr. French successfully developed a few years ago, upon which forty or fifty houses have been built, including the fire department building and a store.

"Prospects are bright for still a better year," said Mr. French with emphasis in closing the interview. "The Pennsylvania tunnel is calling attention to New Jersey as the ideal place for suburban homes, and I look for an increased demand for houses before we will really be ready for it."

Laugh Cost His Life.

New York, Nov. 15.—Chas. Ward, twenty-one years old, of No. 151 Prospect street, Brooklyn, was shot and instantly killed by his lifelong friend, Daniel Mulvaney, twenty years old, of No. 57 Fulton street, in a billiard room at No. 136 Fulton street, at eight o'clock last night. Ward's laugh cost him his life. Tuesday night he and Mulvaney had a dispute over a game of billiards, and last night they began chaffing each other about the disagreement of the previous night. Mulvaney grew angry over Ward's taunts. "I will not allow you to poke fun at me," he said to Ward, "and I warn you now not to laugh at me again." Playfully Ward uttered a loud "Ha! ha!" when Mulvaney pulled a revolver from his pocket and shot his friend through the brain. Mulvaney was arrested an hour later.

Mrs. Charles Emmons is seriously ill at her home, 87 Somerset street, with heart trouble.

The Woodhull & Martin Store.

BUTTERICK PATTERNS FOR NOVEMBER.

Fall and Winter Garments for Women.

Attention is directed to our splendid stock of **Suits, Coats, Skirts and Waists** for fall and winter wear.

The characteristic features of all our garments are reliable materials, the best tailoring, correct styles and moderate prices.

Women's Long Coats in all styles from $6.00 to $25.00.

Women's Suits, in black, grey, blue and checks, from $10.00 to $60.00.

Women's Skirts, of voile, unlined, at $9.50.

Women's Skirts, with silk drop, full pleated, from $14.50 to $22.50.

Women's Skirts, of Panama, from $4.98 to $15.00.

Women's Jumper Suits, of serge and foulard, from $7.50 to $16.00.

Crepe de Chine Waists, in evening shades, trimmed with Irish Point and real Valenceienes lace, $14.00.

Figured Net Waists, for evening wear, from $7.00 to $10.00.

Black Chiffon and Net Waists, very handsome, from $16.50 to $22.50.

Plaid Silk Waists, the very newest colorings, from $6.50 to $14.00.

An elegant line of fine **White Lawn and Madras Waists,** beautifully trimmed, at $1.00, $1.50 and $1.98.

MORE "TEDDY" BEARS.

We have just received another shipment of the famous "Teddy" Bears, in brown and white; the kind that grunt, $1.00, $1.50, $2.25, $2.98, $6.00.

Muncy Blankets are renowned for their good qualities, made from the best long threaded California wool, which is thoroughly combed and free from specks and impurities. The wool is shrunk before it's made into blankets and the border colors are absolutely fast. The prices are as low as you'd pay for the poor kinds.

The Elderdown, full 10-4 size, for $3.50.

The American Beauty, full 10-4 size, for $4.25.

The Orange Blossom, full 11-4 size, for $5.50.

Fancy Sanitary Grey, 10-4 size, $3.98; 11-4 size, $4.48.

Furniture for Thanksgiving at Special Prices.

SIDEBOARDS

At $12.98, $14.50, $16.50, $19.75, $24.50, $26.50 and up to $45.00.

DINING TABLES

At $6.50, $8.50, $10.98, $12.98, $14.98, $16.50 and up to $39.50.

CHINA CLOSETS

At $14.98, $16.98, $18.98, $20.98, $22.50 and up to $48.50.

The Lindsay Light

will turn a dark and dingy room into a bright and pleasant one.

Lamps complete, exactly like cut with burner, mantle and shade, at 85c.

The famous Lindsay Light Mantles, at 18c and 25c.

DINING CHAIRS

At $1.25, $1.50, $1.75, $1.98, $2.25, $2.50 and up to $4.98.

DINNER SETS

In American and English Porcelain, German & French China. Full 100 piece sets in an elegant assortment of stock patterns at $9.98, $10.50, $10.98, $13.50, $14.98, $16.98, $19.50, $29.75.

The above are all open stock patterns and you can make up sets to suit yourself.

NOTICE.

Notice is hereby given that under the provisions of an act of the Legislature of the State of New Jersey, entitled "An Act concerning Savings Banks" approved May 2, 1906, and as directed by a resolution adopted by at least three-fourths of all the managers of "The Dime Savings Institution of Plainfield" at a meeting of the Board of Managers held at its banking rooms, November 5, 1906.

It is the intention of the Board of Managers of "The Dime Savings Institution of Plainfield" to apply to the Commissioner of Banking and Insurance for leave to change the name of said "The Dime Savings Institution of Plainfield" to the "Plainfield Savings Bank."

Dated, Plainfield, Nov. 5, 1906.

William F. Arnold, President

James C. Pope, Secretary. 11-7-4wk

The ladies of the FIRST PRESBYTERIAN CHURCH are going to

HOLD A SALE

in the church parlors on

Friday, November 16th,

afternoon and evening. They will have on sale fancy articles of every description, suitable for Xmas presents. Also aprons and bags, home-made cake and candy. One of the attractions of the sale will be a Japanese booth, where tea will be served by ladies in Japanese costume. Children are especially invited for the afternoon as there will be an attractive table for them. A musical programme will be rendered in the evening and everyone is cordially invited to attend this sale. 11 10-15

First McIntyre Chamber Music Concert

Casino, Friday Evening at 8.30.

Mr. JOSEPH McINTYRE, Pianist.
Mr. VLADIMIR DUBINSKY, Cellist.
Mr. SIGMUND CULP, Violinist.
Mr. PAUL DUFAULT, Assisting Vocal Artist.

Course tickets procurable by addressing Joseph McIntyre, 1308 Watchung Ave. Tel. 586-J. Single concert tickets on sale at Armstrong's, Park Avenue. 11 13 3

When Your Teeth need attention consult **Dr. A. G. Atwood,** 308 W. Front St. Tel. 448-R.

W. CLAASSEN
BARBER
Removed from 311 to 207 Park Ave.

A STEADY AND PERMANENT INCREASE IN DEPOSITS (FROM $719,122.36 in 1901 to $1,422,994.08 in 1906) SHOWS THAT THE FIRST NATIONAL BANK OF PLAINFIELD ENJOYS THE CONFIDENCE OF THE COMMUNITY AND THAT THE SERVICE RENDERED IS SATISFACTORY. . . . . .

Wm. Jeffery
136 Park Ave.

This office can supply some attractive first mortgage loans bearing interest at 5 and 6 per cent. in small and large amounts. Will be pleased to have those with money to loan on such securities, communicate with us.

William Jeffery,
JEFFERY BUILDING,
136 Park Avenue, Plainfield, N. J.
'Phone 44.

TIMERS

sold and repaired, also fine jewelry repairing and engraving.

TAYLOR & CO.,
Jewelers and Opticians,
152 North Ave., Plainfield, N. J.

New Plainfield Theatre.

Plainfield's Popular Play House.
Playing all the Leading Attractions.
W. J. COUNIHAN Proprietor and Manager

Today at 2:15, Tonight at 8:15
The original fight pictures
GANS AND NELSON.
Prices—Matinee 25c, 35c.
Night 25c, 35c, 50c.

One Night Only—Friday, Nov. 16—
Charles Frohman Presents
William Collier
In the New Comedy in Three Acts,
CAUGHT IN THE RAIN.
By Grant Stewart and Wm. Collier.
PRICES—25c, 50c, 75c, $1, $1.50

Saturday, Mat. and Night, Nov. 17,
Funny Felix Haney in
The Big Rural Success,
When The Harvest Days Are Over.
PRICES—Mat. 25c, 35c.
Night 25c, 35c, 50c and 75c.

Monday, November 19.
Enormous Triumph
THE CHOIR SINGER
A True Story of Rural Life.
Abounding in Humanity, Bubbling over with Joyous Comedy.
PRICES 25c, 35c, 50c, 75c.

Tuesday, Nov. 20, Mat. and Night
Peerless and Inimitable Queen of Magic,
ADELAIDE HERRMAN
And Company of American and European Artists.
Prices—Mat. 25c, 35c.
Night 25c, 35c, 50c, 75c.

Enormous Profit in Squabs

There is more than FOUR TIMES MORE MONEY IN SQUABS than in chickens with less than ONE-THIRD original outlay!

Being small and hardy, they can be raised easily with little cost in any disused shed, out-house or loft, and can be tended out of business hours.

DEMAND ALWAYS EXCEEDS SUPPLY—you can sell at your own door for as high as $1.50 a pair all you can raise, and they GROW TO MARKETABLE SIZE IN FOUR WEEKS.

How to start, how to fit your breeding pen, how to feed, and how to sell told in SQUAB RAISING FOR PROFIT AND PLEASURE, by K Alexander.

Sent postpaid upon receipt of $1.00.

Address—KARST & KARST,
Dunellen, New Jersey.

Look at
Peck's Goods.
They will please you.

Lace Curtains and Portieres
AT BARGAIN PRICES.

This offering represents the most desirable goods and extraordinary prices prevail. The assortment includes all the regular lace effects in Nottingham, Irish Point, Nets, also dainty ruffled Muslins. Swisses by the yard.

PORTIERES.

Largest assortment ever shown, including desirable draperies. You get the very rich plain effect of the expensive kind at the prices that will surely please you.

Our rod and pole stock is at its best, including attachments and brass goods for hanging draperies on hand.

Now is the time to fit up the house for Thanksgiving.

Shirley & Johnston
BABCOCK BUILDING.

Vanderbilt Timber, Mining and Southwestern Railway Co.

offers $10,000 of their 6 per cent. 30 year Gold Coupon Bonds for sale at 90c in denominations of $1,000, $500 and $250 each. Good Plainfield references given. For particulars call upon or address

D. FOSTER UPDIKE
211 North Avenue. Plainfield, N. J.

WEINBERGER'S
NEW YORK CLOTHING COM'Y.

Only Store: 202 W. Front St., Plainfield, N. J.
The Largest Retail Clothiers in Union County.

See Our Famous $10 and $12 SUITS AND OVERCOATS.

Men's Suits and Overcoats $15

Custom tailoring can make no better garments than these when you consider the time and patience our workmen have given to build these suits and overcoats, inside and outside, to make them the perfection they are. You will wonder; at $15.00

FLYER! FLYER!

Another lot of that excellent fleece-lined extra heavy Men's Underwear. Special Price 98c.

Boys' and Girls' strictly all-wool extra heavy weight Sweaters, sold always at $2. Special 98c.

Men's Suits and Overcoats $12

Twenty dollars worth you will say when you see these suits and overcoats. Such style, such grace are exhibited in these garments as to make one's mouth water when you try them on. They are honestly worth your time to look at them, at $12.00

Men's Suits and Overcoats $10

These suits and overcoats will compare favorably with any $15 quality of any other house in material, workmanship and as to fit. You can look around as much as you will but you will agree with us that there are none to compare with ours at.....$10.00

AN EASY WAY

to pay your bills is to settle them by check. This check when returned to you is the best receipt that you can have.

Your check book also serves as an excellent cash book, and there are many other advantages which can not be appreciated until you have had a bank account.

3 Per Cent. Interest on Satisfactory Balances

CITY NATIONAL BANK

USE PRESS WANT ADS

Our Hot Water Bottles Are Guaranteed

The Hot Water Bottle has passed the stage of luxury—it is essential in every home.

Our Hot Water Bottles are good thru and thru—We guarantee them. Don't you need one?

Sizes from ½ pint to 4 quarts. Prices

50c to $1.50.

L. W. RANDOLPH,
The City Pharmacy,
143 West Front St.

NOTICE!

The partnership of Rugg & Cline having been mutually dissolved,

Robert L. Cline

has purchased all the right, title and interest of every nature and kind of Calvin H. Rugg and will continue to carry on the business of

Coal and Wood

at No.

430 West Third St.,

Plainfield, New Jersey, where he will be pleased to see his many friends.

:-:APPLES:-:

Just received a shipment of fancy

Kings, Baldwins, Greenings and Bellflowers.

SPECIAL PRICE BY THE BARREL.

NEUMAN BROS.,

WATCHUNG AVE. and FIFTH ST.

HAMILTON TIRED OF CITY OWNERSHIP.

Politicians' Dishonest Management Sends Tax Rate to $5 on the $100.

Hamilton, O., Nov. 15.—Mismanagement of municipal affairs has embittered tax payers of this city against municipal ownership as conducted in Hamilton. The tax rate is $5 on the $100. The last rate was $3.15, but a special tax for street paving, sewers and other expenses has caused the advance.

The city owns the gas works, the water works and the electric light plant. The men who have just been turned out by the tax payers and voters left debts aggregating $305,000, for which the new Board will have to issue bonds.

Of this sum the water works was short $150,000, the gas works $70,000, the electric plant $65,000.

The present Board of Public Service admits that the municipal management of the gas plant has been a flat failure. The politicians in charge of the plant employed as many men to operate the eighteen retorts in Hamilton as were employed at Cincinnati, where 500 retorts are operated, and it was estimated by those advocating a change that the gas plant was losing $35 per day for every day that it was operated.

The present Board of Public Service abandoned the city plant, and in a businesslike way went to a private coke company north of the city and made a contract for gas at 35 cents per 1,000 cubic feet. The coke company delivers the gas into the city's gas holder and it is then sent out through the city's pipes to consumers for 80 cents per 1,000 cubic feet. In this way the city expects to pay $5,000 per year of the debt contracted by former city officials who operated the plant at a loss.

But the city has its water and electric light plants on its hands and must make the best of them. The water plant is in bad shape, as the wells are contaminated with refuse from the gas plant, and coal tar can be tasted in the water. The water reservoir also needs attention, and so many things need renewing that the expense of the repairs will be enormous. As an evidence of a poor water supply typhoid fever is prevalent. Among other deaths from this dread disease the Chief of Police died last week.

The gas and the electric light plants have not paid the interest on the bonds for several years. The unlawful expenditure of money was something frightful. Still, no one has been indicted or sent to the penitentiary.

The tax valuation of the property in Hamilton for 1905 was $10,873,860, and now in order to keep the tax rate from going higher a million and a half has been added to the tax duplicate, making it $12,373,860 for 1906-7.

The business men hope to pay the city debt some time in the future, but don't expect the books to balance for fifteen or twenty years.

$75 Two Elegant Upright Piano Bargains. $95

Steinway, Weber and other upright pianos at a sacrifice. Why pay the agent's enormous profit? See us. Terms to suit. Good square pianos, $5.00 up. Open evenings.

HADLEY'S, 315 West Front St.

ADOLPH BRANDT,
(Successor to LeVine)
121 WATCHUNG AVENUE.

Clothing Cleaned, Pressed and Altered. Satisfaction guaranteed. Prices reasonable. Give me a trial order. Six years with M. Weinberger. 11 6 tf

SLEEPY HUSBAND FINED.

Claimed He Thought Wife's Friend Was Burglar and Slapped Her.

Jersey City, Nov. 15.—It cost Harry M. Gough, a wealthy resident of Magnolia avenue, Jersey City Heights, $500 to slap the face of his wife's friend, Nettie A. Birch, and push her away from his door when she returned to his home with Mrs. Gough at 11:30 one night in May, 1905, after they had visited friends in Brooklyn. A jury in the Circuit Court assessed the plaintiff's damages for the indignties she suffered at the hands of Mr. Gough at that amount. Mr. Gough claimed he had struck the plaintiff in return for a blow he had received and which in his half-asleep condition he thought had been delivered by burglars trying to force an entrance into his house.

The evidence adduced was to the effect that the two women on their return to the Gough home, had endeavored to awaken Mr. Gough was was asleep within. Repeated efforts were unavailing and Mrs. Gough broke the glass panel of the door to attract attention. This aroused the sleeping hubby and he hurried down stairs and opened the door. It was then the alleged assault occurred.

Protection for Suburbanites.

New York, Nov. 15.—As the result of a decision which has just been rendered by Judge Leventritt and a jury in the Supreme Court a large number of suits will be filed against various suburban land companies operating in and about New York city on the instalment payment plan. The court declared invalid the form of contract generally emoplyed by these companies, which provides as a penalty for failure of a land purchaser to make any one of his payments the forfeiture of all his rights in the land as well as the money which he has paid on the property.

Who is to Blame

IF YOU HAVE A LOSS AND HAVEN'T ANY INSURANCE?

Fire, Life, Accident, Health, Plate Glass, Burglary, Bonds, Automobile, or any kind of insurance you may require or ought to have written in any of the best companies.

Angus P. Atwood,
Insurance and Real Estate.
All branches.
209 North Ave. Tel. 644-j.
66 Pine St., N. Y. Tel. 2685-John

D. Demolli & Co.,
French Bakers, Caterers and Confectioners.
Wedding parties and receptions.
French Ice Cream and Water Ices.
Telephone Orders Delivered Promptly.
American Ice Cream 40c qt
331 West Front Street
Tel. 257-J. Plainfield, N. J.

CANARIES ALL SINGERS
Seeds, Cages, etc
Kurzhal's, THEATRE BUILDING.
(Barber) WEST SECOND STREET

A. M. RUNYON & SON, UNDERTAKERS.
403 Park Avenue. Telephone No. 40.
Office open day and night.
Office of Hillside Cemetery.
New York Office—50 Great Jones Street. Tel. call, 3345-Spring.
New York Embalmers License—1220.
New York Registered Licensed Undertaker No. 315.

T. A. MOORE.
UNDERTAKER AND EMBALMER
Office—508 Watchung Ave. 'Phone 780
Residence—614 East 6th St. " 741-R
New York Office, 27 Great Jones St.
Telephone Call, 3249-Spring.
OFFICE OPEN DAY AND NIGHT.

Established 1872.
P. CASEY & SON.
UNDERTAKERS AND EMBALMERS.
Office, 116 Park Ave. Res., 417 W. Third St.
Office Open Day and Night. Tel. 264 R.

MUNICIPAL PLANT FAILS.

Columbus, Ohio, Has Trouble With City Lighting.

Columbus, O., Nov. 15.—The city of Columbus, through the City Council, has decided to issue and sell, if possible, bonds to the amount of $140,000 to repair and equip the electric light plant owned by the city. It was thought the city would sell the plant to a private corporation, but political influences were too strong.

Some of the members of the City Council wanted to employ an expert engineer to examine the large storage dam near the city, which cost a million dollars, and report whether the water power could not be used for generating electricity.

The plant has been a losing proposition. The debt of Columbus is $11,650,700. The taxable property is $80,000,000, and, according to the Longworth law, the city is within one million of the limit for bond issues. It has recently spent one million dollars for a filtration plant for the water supply, a million for a sewer disposal plant, and a half-million for a garbage disposal plant. The tax rate is now $3.03 ond the $100. Adding to this the street paving and other extras, there are exorbitant tax bills.

Underground Work Completed.

The New York and New Jersey Telephone Company has about completed all the underground work in the city that the appropriation called for and the work of putting the wires through the conduits and connecting them with the various stations is progressing. No doubt the work will be extended later on, although the territory is now pretty thoroughly covered throughout the city.

Eight Years for Stealing a Newspaper

Washington, Nov. 15.—H. Jones, a colored youth, has been sentenced to eight years in the District Reform School for stealing a newspaper valued at one cent. Jones belonged to an organized gang of young newspaper thieves that has been worrying the police for months, and Judge DeLacey, of the Juvenile Court, decided to make an example of the first member of the thieving organization to be brought before him.

GEO. W. COLE.
UNDERTAKER AND EMBALMER
200 West Second St. Telephone 153.
OFFICE OPEN DAY AND NIGHT.

L. L. MANNING & SON,
STEAM GRANITE WORKS.
Corner Central Avenue and West Front Street. Opposite First Baptist Church.

Townsend's Granite Works,
Fourth and Richmond Streets.
Tel. 2214. Westfield trolley passes my office

DIED.

BRADY—In this city, November 13, 1906, at his late residence, 671 West Front street, Bernard Brady, in his 54th year.

Notice of funeral in tomorrow's paper. 11 14 2

JENKINS—Suddenly, on Tuesday, November 13, 1906, Olin L. Jenkins, M. D., in his 55th year.

Services at his late residence, 212 East Front street, on Friday, November 16, at 2:30 p. m. Friends wishing to see Dr. Jenkins can do so by calling at his residence between 11 and 12 a. m.

Classified Advertisements

Rates for advertisements under this heading one cent a word for first insertion, one half a cent a word for consecutive insertions of the same advertisement running for less than one month; one month, fifty cents a line (6 words to a line), double rate for advertisement set in capitals.

No advertisements received for less than ten cents.

Copy for deaths and marriage notices and classified advertising accepted up to 2:30 p. m.

THE DAILY PRESS is not at liberty to give any information regarding advertisements that require an address in care of this office. Persons answering these ads. should mail or leave answers as stated in advertisements.

Lost and Found.

REWARD—Gilligan, white bull terrier, has not returned; $2 for information of his whereabouts, dead or alive, or $5 for the return of the dog. For full description see Tuesday's paper. A. Huntington, 1035 Sherman avenue.

LOST—Yesterday afternoon, between 145 East Sixth street and Mr. Gavett's store, a small paper containing fine gold chain for eyeglasses. Suitable reward for its return to above address.

LOST—Nurse's pin with name on front and back; also name of hospital. Reward at this office. 11 15 2

LOST—Brown and white collie dog; answers to name of "Strad." Reward if returned to L. Waldo, 640 West Eighth street. 11 13 tf

LOST—Large bundle from delivery wagon on Park avenue. Reward, Press office. 11 14 3

Help Wanted.

WANTED—Boy or young man to care for furance and walk; will not interfere with school work. Apply between 8 and 5 at 525 Park Ave. 11 15 tf

WANTED—Good man to take care of horses and drive delivery wagon. Address Horseman, care Press. 13 3

WANTED—Girl for general housework. 403 Central Ave. 11 14 tf

WANTED—Boy for office work. Address V., care Press. 11 14 tf

COLORED girl wants place as cook; references. 651 West Third St. 11 14 3

WANTED—Improver in dressmaking. Apply after 7 p. m., 234 East Fifth St. 11 14 2

BOY wanted; 16 to 18 years old. Apply Swift & Co., East Third St. 11 14 2

MACHINISTS—First class vise, lathe and boring mill hands wanted at the Watson Stillman Co., Aldene, N. J. 11 15 6

WANTED—Girl for general housework. Apply 122 Plainfield Ave. 11 15 3

LADY boarding wants nurse for two children; sleep home; references required. Apply Mrs. Knott, The Waldorf, 134 Crescent Ave. 11 15 2

CARPENTERS wanted. James Dawe, 222 West Second St. 11 13 3

Help Wanted.

WANTED — General housework girls and coachmen. Mrs. Day's Intelligence Office, South Plainfield, N. J. 10 2 tf

WANTED—A girl for general housework. 1217 West Front St. 11 9 tf

WANTED—For general housework, competent girl; good reference required; only two in family; wages $25 month. Apply between 4 and 6 p. m., 1405 Watchung avenue. 11 14 4

WANTED—Housekeeper, capable, efficient, refined; family of five; girl kept for general household work. Answer X. Y. Z., care Press. 11 13 3

WANTED—Girls to work in Fairyland toy factory; steady work; good pay. Apply at factory, 121 East Fourth street, Plainfield, N. J. 23 1m

WANTED—Errand girl. Call 243 Somerset street. 11 13 3

WANTED—Two in family, first class general houseworker. Call evenings, 16 Rockview Ave. 11 13 6

WANTED — Experienced seamstress; must understand alteration of suits thoroughly; no other need apply. Woodhull & Martin Co. 10 25 tf

Agents Wanted.

AGENTS—Why bother with difficult sellers? $5 daily easily earned selling Gre-Solvent; every mechanic will buy it; best proposition ever offered; write today. Utility Company, Room 50, 332 Broadway, New York. 11 13 3 eod

Rooms and Board.

ROOM with board for a young man in private family. 415 East Seventh street. 10 20 tf

FURNISHED rooms. Mrs. Dr. Manning, 322 Madison Ave. 11 13 3 eod

TO LET—Unfurnished room, heat, gas, bath. 216 East Fifth St. 14 3

DESIRABLE rooms to let, with board; reference exchanged. 21 Sandford avenue. 10 26 tf

ROOMS to let to small family; upstairs; 221 Plainfield avenue. Apply Frank Linke. 11 13 tf

FURNISHED rooms to let; also stable. Miss Fritts, 423 Park Ave. 11 12 tf

FURNISHED rooms, newly papered; steam heat. 226 East Front St. 11 15 3

PLEASANT furnished rooms with or without board. 406 East Fifth St. 7 6 tf

HANDSOME large room with first-class board; extra large closets. No. 104 East Ninth St. 11 13 4

TABLE board. 110 East Fifth St. 10 10 tf

GOOD accommodations; low rates. Boyce's Hotel, 97 Somerset St. tf

Situations Wanted.

WANTED—Position as coachman or delivery driver. 23 Harmony St. 11 9 6

YOUNG man wishes a permanent situation. Address J., care Press. 11 13 3

EXPERIENCED laundress (Swedish) wants place at once. Call Intelligence Office, 22 Somerset place. 11 13 3

FIRST-CLASS laundress wants washing to do at home. Call 216 New street. 11 13 3

WANTED—Situation as housekeeper; references furnished. Address Housekeeper, care Press. 13 3

WANTED—By an experienced person, housework, without washing. Address L. H., care Press.

COLORED woman wants a place as laundress by the week. Johnson, 314 Arlington Ave. 11 12 6

SITUATION wanted as coachman and useful man; thoroughly understands care of horses; good driver; best of reference. Address Nelson, care Press.

COLORED woman wants day's work. 619 West Third St. 11 14 3

YOUNG man, married, at present in business in New York, but desires a position in Plainfield where education, appearance and ability will be appreciated; state fully the nature of employment, giving full particulars with regard to same. Address Experienced, care Press. 10 6 tf

Wanted—Miscellaneous.

WILL care for good horse for the winter for use of same. Address Good Care, care Press. 10 6 tf

UPRIGHT piano wanted cheap for cash; any condition. Address Box 605, Plainfield. 11 8 tf

WANTED—A house in Plainfield from $2,000 to $3,500. Address G., Press office. 11 8 tf

WANTED—Unfurnished room in private family for lady music teacher; references. Address J. L. O., care Press. 11 13 3

WANTED—Good family horse and carriage, in exchange for a building lot. Address P. O. Box 301, Plainfield, N. J. 8 3 tf

Real Estate Agents.

THOSE desiring to own a farm should consult one who has been selling farms for years, and he is yours truly, William Henry Rogers, 136 Park avenue, Plainfield; telephone 44. tf

Miscellaneous.

DEAD animals removed. Ruckman Brothers, 204 Plainfield avenue, 'phone 415-L. 8 28 6m

P. F. LATOURETTE, auctioneer; sales promptly attended to; satisfaction guaranteed. 326 West Front St. 2 10 tf

BEFORE selling your furniture see Latourette, 326 West Front St. tf

MEDITERRANEAN tour to Egypt and Nile, Palestine, Greece, etc.; starting January 19; four vacancies; charming trip; circulars at 181 North aveue. Honeyman's Private Tours. 11 3 tf

EXPERT automobile repairing and overhauling in well equipped machine shop at reasonable prices; also first-class slightly used automobiles at prices far below the market. Thompson Auto Co., 315 West Front. 11 12 1m

PYOGRAPHIC work done and lessons given. 36 Raymond Ave. 11 9 12

HORSES CLIPPED by the undersigned and satisfaction guaranteed; orders left at M. Quinn's horse-shoeing establishment, East Fourth St., will receive prompt attention. 11 12 6 Chas. C. Brower.

FIRST-CLASS help and first-class places at the Swedish Intelligence Office, 22 Somerset place. tf

BABIES crochet sacques for sale; all prices; also ladies' knitted sweaters made to order. Mrs. Mayer, 54 Pearl street, North Plainfield. tf

THE highest cash price paid for household goods, furniture, etc. Fred W. Hand, Auctioneer, 136 East Second street. 'Phone 1722. tf

For Rent.

BACHELOR APARTMENTS FOR RENT IN THE STIRLING BUILDING. PARLOR, BED-ROOM AND BATH. MAKE APPLICATION TO J. H. CASE, THE PLAINFIELD TRUST COMPANY. 11 14 4

675 W. 3d. St. 8 Rms. All Imps. Lot 38x150. Price $2,700. $500 Cash required.
Prescott Pl. 7 Rms. Toilet. Lot 40x125. $2,300. $400 Cash.
HAIR DRESSING ESTABLISHING in heart of town. Doing $1,200 yearly. Will sell for $300 or take partner for $150.
632 E. 7th. St. 8 Rms. All Imp. Lot 50x185. Price $3,700.
411 E. 5th. St. 10 Rms. All Imp. Lot 60x150. Large Barn. $7,600.
THAD DOANE, JR.,
REAL ESTATE,
216 Park Ave. Op. North Ave.
Tel. 79. 11 15 3 t s m

FINE new seven-room house, all latest improvements, beautifully situated, convenient to depot, rent $25 month; occupants leaving town. Address Opportunity, care Daily Press.

TO LET—Large, new store, No. 407 Watchung avenue. Charles L. Moffett, attorney, Woodhull & Martin building. 9 24 tf

TO LET—Two rooms, first floor, suitable for office, for doctor or dentist. 415 Park avenue. Inquire Bicycle Store, 224 West Front St. 9 tf

TO LET—Four rooms and bath. Inquire evenings, 148 East Fifth St. 11 12 6

TO RENT—Two furnished rooms, in private family; house situated near trolley; ten minutes' walk to station; every convenience, including telephone. Address M. A., care Press. 11 13 3

FOR RENT—Suite of 5 rooms, formerly occupied by Mdme. Cottrelly in the Woodhull & Martin building; perfect ventilation, light and heat; splendidly adapted for dress-making, millinery or office purposes. 11 7 tf

FOR RENT—8-room house; all improvements; 10 minutes from station; rent $26. Address Box 320, Plainfield. 11 5 tf

For Sale.

PIANO BARGAIN—Family compelled by circumstances, must sell beautiful grand upright piano, almost new; prominent manufacturer's guarantee and receipted bill; will sacrifice for best offer. Address E. S., care Press. 11 15 3

FOR SALE—New modern house, ten rooms and bath; all improvements; good location; immediate possession; terms to suit purchaser. J. H. Campbell, owner, 205 Park Ave. 11 15 3

$85 CASH buys fine upright piano, great bargain; Steinway, sacrifice; on storage at Hadley's, 315 West Front street. 11 15 3

MILK route for sale. Address Milk Route, call Daily Press. 11 10 3

FOR SALE—Minorcas, five pullets from registered stock; very fine. W. F. Richter, Rahway road. 11 7 tf

FOR SALE—Automobile, Cadillac tonneau, exceptional fine order; $250 to quick buyer. Thompson, 315 West Front street. 11 14 4

HORSE, rubber tired runabout, harness, whip, all in excellent condition, and for sale at the low figure of $175. Either call up 166-R or write me and I will call with turnout. W. F. Richter, Rahway road. 11 14 tf

FOR SALE—Two fresh cows. Enquire Scott Terry, Rahway road. 11 14 3

For Sale.

FOR SALE—Leghorns, 10 hens and rooster, registered stock; pullets last spring; just over moulting and ready to lay. W. F. Richter, Rahway road. 11 7 tf

REAL ESTATE for sale, rent and exchange at bargain figures; insurance in strong companies at lowest rates; money to loan at five per cent. Thickstun & Emmons, 197 North avenue. 9 28 tf

FOR SALE—To quick buyers; the following desirable properties; look them over and make me an offer on them.
Lot on East Second street, near Richmond, 50x208 feet.
Lot on John street, near West Seventh street, 50x150 feet.
Four lots on West Third street, near Clinton avenue.
Lot on Montague avenue, Scotch Plains, 50x150 feet.
House and barn at Somerville, N. J., lot 100x200; 5 minutes from depot.
House and lot on West Second street, near New.
J. V. E. VANDERHOEF,
39 Prospect place,
6 29 tf North Plainfield.

PULLETS and hens for sale, about dozen pullets and balance hens; good stock; Plymouth Rocks, etc. W. F. Richter, Rahway road. 11 7 tf

THREE stoves, nearly new, for sale at reasonable price. Charles H. Hand, 319 Watchung Ave. 11 14 3

JUST received, carload of choice New York State potatoes, the kind that cook white and mealey; will sell for the next three days at 75 cents a bushel. D. W. Applegate & Son, 163 Somerset street. 11 14 3

TWO horses for sale by private family, safe for lady to drive; will sell very cheap to anyone that will give them a good home; will sell separate. 1003 Broad street, Newark. 11 8 1m

FOR SALE—8-room house; all improvements; only $2,600. Ira L. La Rue, next to station and next to bargain. 11 10 tf

FOR SALE—Good family horse; perfectly safe. Dr. Clawson, 672 West Seventh St. 11 9 tf

CHICKEN houses, almost new, cost with wire, etc., about $140; what will you offer? Address F., care Press, or call 166-R. 10 22 tf

SMALL house for sale or to let, on East Sixth street; all improvements. Address House, care Daily Press. 11 15 3

FOR SALE—Century dictionary and Cyclopedia; 10 volumes; scarcely used. Address B. W. M., Press. 11 8 6 eod

FOR SALE CHEAP—Buff Cochin bantams, new patent sled, pair of 11½ hocky skates, as owner is going south. Address O., care Press. 15 3

OLD PAPERS for sale; put up in packages of 100 copies for 10c. Apply at this office. tf

FOR SALE—Combination riding and driving pony, 14¼ hands, seven years old, perfectly gentle and fearless of all sights. F. P. Kelley, Clinton avenue. 11 13 3

FOR SALE—Eight-room house; three minutes from station; $2,200; a bargain. Owner, care Press. 13 3

FOR SALE—Rubber-tired pony phaeton, $55; Texas riding saddle and bridle, $20. F. P. Kelley, Clinton avenue, near West Eighth St. 11 13 3

FOR SALE—Standard sewing machine, in first-class condition. A. E. Force & Co. 11 13 3

FOR SALE—At a bargain and on reasonable terms; five-room house on Grove street. McNabb, 211 North avenue. 10 20 1m

FOR SALE OR RENT—Seven-room house, all improvements; choice location. Apply D. F. Dugan, 511 East Seventh St. 11 12 6

FOR SALE—Manure, well rotted; delivered. Address Manure, care Press. 11 9 6

LOTS FOR SALE—Most desirable lots in Plainfield for the price, situate on north-side of West Seventh street, near Monroe avenue; size 68x295; price $25 per foot. J. T. Vail, 177 North Ave. 9 22 tf

RESIDENCE, 612 Park avenue, for sale or to let. J. P. T. 10 26 tf

FOR SALE—Four lots on Westervelt avenue, near Front street; terms to suit. Apply 103 East Fourth St., near Park Ave., Bacon. 6 11 tf

FOR SALE—At one-half cost, 5-horse Westinghouse compound engine (Junior) in good condition; cost $250; our price $125. Call at Daily Press office.

Money to Loan.

MONEY to loan on mortgage; five per cent. Louis A. Clement, lawyer, Babcock building. 11 12 6

MONEY to loan at 5 per cent. on first mortgage. Mulford, opposite depot. tf

TO LOAN—Money on first mortgages at 5 per cent. V. W. Nash, Jr., 221 Park avenue. 6 22 tf

$4,000.00 TO LOAN on first bond and mortgage, on Plainfield property at five per cent. Charles L. Moffett, attorney, Woodhull & Martin Building, East Front street. tf

TO LOAN—Money on good mortgages. George F. Brown, 94 Somerset street. tf

ROYAL Baking Powder

ABSOLUTELY PURE

Healthful cream of tartar, derived solely from grapes, refined to absolute purity, is the active principle of every pound of Royal Baking Powder.

Above it is that Royal Baking Powder raises the food quickly and makes it both for its fine flavor and healthfulness.

Alum, no phosphate—which are the principal elements of the so-called cheap baking powders—and which are derived from bones, rock and sulphuric acid.

ROYAL BAKING POWDER CO., NEW YORK.

EPWORTH LEAGUE.

Nov. 18: "Personal Evangelism."

By REV. WALTER J. YATES, D. D.

The call to win men.—Mark i, 17. Not ordained to men only.—Rev. xxii, 17. If living for our own salvation only we shall be lost.—Mark viii, 34, 35; John xii, 25. Our natural service.—Isa. ii, 2; Luke xiv 21-23. It requires understanding and wisdom.—Prov. ix, 10; Dan. xii, 3.

It is not altogether easy for most folks to talk to others of their personal religious experience. There are many parents who find it difficult to approach their children on this topic who are still exemplary Christians and anxious for the salvation of those same children. Brothers and sisters can often talk together of every other thing, but on this most important subject of all their lips seem sealed.

What is the explanation of this diffidence? It is not lack of interest or lack of love.

Perhaps in some cases it arises from lack of a deep and lively consciousness of the nearness of the blessed Christ in the personal life. Where this is lacking there would be a natural hesitancy to speak much of Him to others. But where he seems intimately near to one, so he shares all the plans and directs all the life work, one will unconsciously reveal this condition of spirit by the very manner and speech.

Then, again, many lack skill in approaching other people on such subjects and feel keenly this lack of knowledge of the best mode of approach and so do no work in this way.

There are many excuses others find who do not want to do the work, but these are among the chief hindrances to efficiency among those who feel a sense of duty and at the same time a sense of inefficiency and shrinking.

What is a remedy?

First, one should seriously inquire: "Have I any responsibility for the salvation of any other one? Ought I to talk to others about their religious condition and try to help them? What reasons are there why I should do this thing? What valid reasons are there against the doing of it?" Place these clearly before yourself. If desirable, take paper and write them out. There is nothing like having things where you can see them plainly.

Do these people around me stand in need of salvation? Is it a matter of vital importance to them? Is it urgent that they attend to it soon? Have I given the serious thought to their condition which I ought? If their house was on fire or they were exposed to bodily danger would I hesitate an instant to give them warning? Is not this case more serious and urgent than those would be?

If I ought to do this how can I best come at it? There is no one best way and no rules which work the same in all cases. Study the persons. Find out their tastes and personal peculiarities and then approach them on the most promising side.

Sometimes an invitation to go to church service to hear some particular preacher who will be likely to bring the truth home to an earnest seeker will be as good a way as any. Then follow this up by reference to the sermon and the points in it which can be made to lead up to an invitation to seek Christ. It can all be done in such a friendly way that no one can think of resenting it, but any one will take it as a matter of courtesy, which it certainly is.

Most important of all preparation for such service is the going to Christ all alone and getting the heart melted with His tenderness and loving interest in the one sought to be reached. Then He opens ways one could never have otherwise discovered.

Attend to Little Things.

Do not try to do a great thing; you may waste all your life waiting for the opportunity which will never come. But since little things are always claiming your attention, do them as they come, from a great motive, for the glory of God, to win His smile of approval, and to do good to men. It is harder to plod in obscurity, acting thus, than to stand on the high places of the field, within the view of all, and to do deeds of valor at which rival armies stand still to gaze. But no such act goes without the swift recognition and the ultimate recompense of Christ. To fulfill faithfully the duties of your station; to use to the utmost the gifts of your ministry; to bear chafing thoughts in prose, verse, history, philosophy, drama, romance, satire, ode, song—I have tried all. But I feel I have not said the thousandth part of what is in me. When I go down to the grave I can say like so many others, "I have finished my day's work," but I cannot say, "I have finished my life." My day's work will begin again the next morning. The tomb is not a blind alley; it is a thoroughfare. It closes in the twilight to open with the dawn.—Victor Hugo.

Calmness.

It is a sign that the soul is living in God if it maintains calmness within through the consciousness of His presence while working for Him in active ministrations. Such restfulness will show itself in the commonest ways, in doing common duties at the right time, in preserving a sweetness and evenness of temper in the midst of ordinary interruptions and disturbances, in walking to and fro quietly on the day's varied errands, in speaking gentle words, in sweetly meeting unexpected calls. A calm, restful temper grows as self is learning to lose itself in God.

Our Sorrows.

Every sorrow shall be but the setting of some luminous jewel of joy. Our very mourning shall be but the enamel around the diamond; our very hardships but the metallic ring that holds the opal, glancing with strange interior fire.—Henry Ward Beecher.

DRUGGISTS.

COLD FACTS!

Chamois Vests safeguards health against winter blasts.

POWERS' Pharmacy Co.

Our Prescription Department.
The prescription department of this store keeps pace with advanced medical science. No matter how unusual the ingredients of a prescription may be we will fill it properly. We keep the drugs for it, and the best, purest and freshest of them.

C. M. NAGLE'S PHARMACY,
Tel. 477-R. Front and Grove Sts.

Hot Water Bags
Guaranteed for Two Years only at
Miller's Pharmacy,
Park Ave. and Fourth St.

Hodge's Pharmacy.
Reliable goods in all Departments.
Agency for Belle Mead Sweets.
Tel. 210-J. Y. M. C. A. Building.

HOTELS.

HOTEL WALDORF
EAST FRONT STREET.
HENRY WINDHAM, Prop.
Gottfried Kruger's Extra Beer on draught. Imported Wines, Liquors and Cigars. Hotel accommodations and private Dining-Room.

HOTEL KENSINGTON
(Licensed.)
J. H. STAATS, Prop.
107-109-111 North Avenue.
Everything New and Up-to-date.
An inspection solicited.

HOTEL IROQUOIS
Commercial Headquarters. J. W. LEARY, Proprietor Plainfield, N. J.
Pabst Milwaukee Beer on draft.
SUNDAY DINNERS SPECIAL FEATURE

CESSPOOLS AND GARBAGE.

Mrs. John Brown,
Successor to John Burke and Jas. S. Co.
Cesspools and Vaults Cleaned from $3.00 upwards
Satisfaction Guaranteed.
Don't give your order until you consult me.
Estimates Cheerfully Given.
Leave orders at J. T. Vail's, North avenue, Plainfield, N. J. Postoffice Box 718.
FRANK BURKE, Manager

William H. Pope,
ELECTRICIAN.
All kinds of electrical work done at reasonable prices
116 NORTH AVENUE.

J. W. VAN SICKLE
132 North Ave., Plainfield, N. J.
Fresh and Salted Meats.
Game in Season. Philadelphia Scrapple.
Orders called for and delivered promptly.
Telephone No. 463-J.

LIEFKE & LAING,
INSURANCE & REAL ESTATE
No. 146 Park Ave.
Real Estate Appraised. Properties Sold and Rented. Loans Negotiated.

A GOOD START.
You will never own your own home by paying rent. Why not come in and let me explain to you how I have started lots of other people and they have gotten their homes? You can get a home as well as they—if you will let me start you by a small saving each week or month. Come and see me.
M. F. GANO. 221 Park Avenue.

RENTALS — REAL ESTATE.
GEO. F. BROWN,
Insurance and Real Estate.
Commissioner of Deeds—Rents.
94 Somerset St. Phone 160.
REAL ESTATE.

JOHN WINZENREID,
Furniture and Freight Express.
Moving Vans and Storage.
317 Lee Place. 'Phone 640-R.

McCULLOUGH'S STEAM MILL,
21 Steiner Place, North Plainfield, N. J.
R. H. McCULLOUGH, Prop.
Sash, Blinds, Doors, Mouldings, Scroll Sawing, Turning, etc. Estimates cheerfully furnished.

Tel. Connection 294-L.
JAMES HARPER
PRACTICAL PLUMBER.
Sanitary Plumbing, Heating, Testing Jobbing a specialty.
149 Manning avenue.

A Well Dressed Horse.
What a stylish suit of clothes is to a man, a handsome harness is to a horse. We carry a large stock of harness, whips, blankets, carriages and everything needed for the stable.
N. P. Carriage Manufactory,
W. J. CONROY, Prop.
175-177 Somerset St. Tel. 663-L

EDUCATIONAL.

ELEVENTH SEASON.
Mr. Frederick F. Dawes
Assistant Teacher with Mr. T. George Dodsworth, 12 East Forty-ninth St., New York.
CLASSES IN DANCING and POLITE TRAINING
Seminary Hall, Plainfield
Commencing Tuesday, Oct. 16. 9 17 2 mo

Violin and Theory of Music.
Instruction one day a week from Nov. to May by RUDOLPH RISSLAND from New York Symphony Orchestra.
Apply to Charles M. Suhr, 144 East Fourth St., Plainfield, N. J. 10 30 1m

PLAINFIELD BUSINESS COLLEGE.
Cor. Park Ave. and E. Front St.
Tel 471-W
Day and Evening Sessions.
Superior ENGLISH TRAINING.
Fine opportunities for young men.

Miss Helen G. Wheeler
will start a class of pupils for Piano Instruction in Plainfield, October 1. Leschitizky principals taught. Best of references. For particulars, write 1221 Denmark Road.

PIANO INSTRUCTION
Resumed Monday, September 24, 1906.
Miss Anna O. Marsh and Miss Minnie S. Marsh.
VIRGIL CLAVIER METHOD a Specialty.
915 Madison avenue.

W. S. MYGRANT
Cornet Soloist and Bandmaster 13th Regiment Brooklyn, will teach Violin, Cornet and all Military Band Instruments. Piano instruction by S. LOUISE MYGRANT.
Music furnished for every occasion, best New York Musicians.
Address W. S. MYGRANT, Fanwood, N. J.

Reginald Barrett
Teacher of Organ and Singing.
Seventeenth Season.
Many well-known Artists have been trained by Mr. Barrett.
Studio 6 E. 17th St., New York city. 10 10 1m wsm

All the latest Popular Sheet Music
Vocal and Instrumental at 19c a copy.
CHAS. M. SUHR, 144 E. 4th St.

Great Bargains
may be had in Bicycles and Sundries at
Frucht's Bicycle Store,
224 W. Front St.

Hoagland's CITY EXPRESS
Furniture Moving, Baggage, Freight, Piano.
OFFICE 205 Park Avenue. Telephone 833-W
Residence Tel. 648-L

TURKISH BATHS!
TRY ONE
Ladies, morning. Gentlemen, afternoons.
Take trolley to Sanitarium.
Somerset Street

679 W. Fourth St. 'Phone 508-L
M. D. O'KEEFFE,
Carpenter and Builder.
All work Promptly Attended to and Estimates Cheerfully Given.
Jobbing a Specialty

NEW YORK
LADIES' TAILOR.
I. Goldberg, Prop.
15 Somerset St., Plainfield, N. J.
'Phone 375-W.

Oysters R Good.
Choice Meats, Poultry, Fish and Oysters always on hand. Sugar cured Corned Beef. International Hams and Bacon.
F. Neidig, 94 Somerset St. Telephone 781

Warren B. Travell, C. E.
GENERAL CONTRACTING and ENGINEERING
816 Third Place, Plainfield, N. J. Telephone 804-J

STATIONERY AND TOYS.
HARPER,
411 PARK AVENUE.

JOHN A. KOCH.
Dealer in
Meats, Poultry, Fish, Oysters, etc.
200 Watchung Ave.
Corner Second Street. Telephone 573-J
Orders Called For and Delivered.

Kindling and Grate Wood.
Cedar Posts and Bean Poles. Prompt deliveries. Orders received at 69 Somerset St.
JOHN MOBUS,
P. O. Box 320.

STORAGE—Best equipped and oldest storage warehouse in city for storing Furniture, Pianos, etc. Special floor for TRUNKS. Terms reasonable. All work has prompt attention.
WRITE OR TELEPHONE 477-R.
"Orders left for moving vans."
C. M. NAGLE,
Front and Grove Sts., Plainfield, N. J.

(A)
Amos H. Van Horn, Ltd.

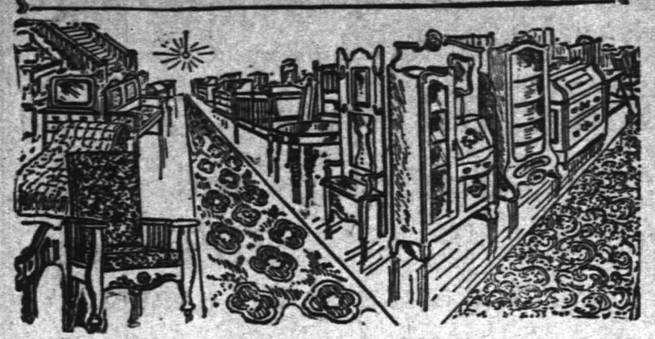

AN EXHIBIT
of all that's good in fall furniture, carpets, bedding and stoves at low prices. Such an exhibit has been going on here for over 46 years. Come! Look! Buy! No store can do better for you in prices or terms than this old establishment.

A $25.00 Parlor Suit for **$18.50**
A $30.00 Bedroom Suit for **$22.50**
A $20.00 Sideboard for **$14.98**
A $7.00 Couch for **$4.69**
A $12.00 Extension Table for **$8.49**
A $13 00 Chiffonier for **$8.98**
A $7.00 Enameled Bed for **$4.79**
A $15.00 Lady's Desk for **$11 49**
A $20 00 Bookcase for **$14.98**
A $10.00 Morris Chair for **7 00**

Portland Range is one of our main exhibits. It's a prize winner in over 17,000 homes. We know it's BEST because it has all the latest improvements.
$15 and up.

AMOS H. VAN HORN, Ltd.
Be sure you see "No. 73" and first name "AMOS" before entering our store.
ACCOUNTS OPENED—EASY PAYMENTS
73 MARKET ST., NEWARK, N. J.
Near Plane St., West of Broad St.
All trolleys transfer to our door.
Telephone 580.

Wm. Hand & Sons,
Moving Vans and Storage Warehouse for Furniture, Pianos, etc.
Truckmen and Riggers.
136 E. Second St., Plainfield.
Telephone 1722.
All work will receive prompt attention.

William H. Kirch
CARPENTER AND BUILDER
66 DUER STREET E. PLAINFIELD
Estimates cheerfully given.
Jobbing promptly attended to. Tel. 462-J.

THIS MONTH
we sell C. C. D. V. Photos for 50c. Life-size enlargements 50c each. Developing and all other work done for amateurs.
The Matzen Studio,
131 East Front Street.

BUTCHER
Grandview Meat Market,
GEO. EGEL, Prop.
198 Somerset St. Tel. 321-J.
Choice Meats, Poultry, Game and Provisions.
Orders called for and delivered.

ALEX. LUSARDI,
Foreign and Domestic Fruits, Choice Confectionery, Nuts, Cigars, etc.
211 W. Front St. Tel. 507-W.

E. B. MAYNARD.
New Shop, New Furniture, Best Service.
TONSORIAL ARTIST.
Also Choice Cigars.
141 North Ave., Plainfield N. J.

HENRY J. WIERENGA,
EXPRESSMAN AND TRUCKMAN.
All kinds of Express and Trucking business promptly attended to.
Leave your orders at store of Joseph Sattels, Pianos and Organs. No. 108 North Avenue, and the same will receive immediate attention.

JOHN WIRTH
(Successor to Henry Liefke.)
Bakery and Confectionery.
201-203 West Front St. Tel. No. 723.
All orders delivered at short notice.

WM. H. BROKAW,
Carpenter and Builder.
I estimate on small as well as large contracts. Will call and submit figures.
367 West Front St. Tel. 301-L

Smalley Bros.,
147 North Avenue.
BUTCHERS.
Everything usually found in a first-class market.
Roasting and Broiling Chickens a Specialty. "Berkshire" Sausage.
Orders called for and delivered.
Telephone 83-A.

J. C. POPE & CO.,
INSURANCE AGENTS,
110 E. Front St., Plainfield, N. J.

A. H. ENANDER,
Sanitary Plumbing, Gas Fitting, Steam and Hot Water Heating.
Contractor for Sewer Connections.
125 Watchung Av. Rear.

L. Moraller & Son,
Watchmakers and Jewelers.
Watches, Clocks and Jewelry.
Fine Watch and Clock Repairing a Specialty.
219 Park Ave. Plainfield, N. J

House and Two Lots For Sale
97 Grandview Ave.
REASONABLE.
FRED J. HUFF, ATTORNEY
204 WEST FRONT ST.

PLAINFIELD WINDOW CLEANING CO.
Renovating—Offices, stores and private residences. Service day or night. Furniture, china and glassware packed for shipping.
WM. A. KLINE, 611 W. 3d St.

Seaman Williams,
Mason—Contractor—Builder
32 Sandford Ave. 'Phone 343-J

W. B. RANDOLPH'S
206 WATCHUNG AVE.
When you want your Hair Cut, Singe Shampoo, Shave and your Face Massage in first class style, call and see him.
Also Telephone Pay Station 234 R.

TITUS H. LAURY
MASON AND BUILDER.
Office, 323 East Front Street.
Tile Setting, Mantel & Front Work.
Telephone 444-Y.

PAINTERS AND DECORATORS.
We call your attention to our fine display of
New Wall Papers.
We can't describe the patterns, but they are new, striking and effective, and with our large assortment we are sure to please.
Paints, Oils and Varnishes.
Woolston & Buckle,
145 North Avenue.

WALL PAPERS.
Papering—Decorating.
Our large assortment of all the Latest Styles in Wall Papers afford you the best selection in Artistic and Attractive patterns at Very Reasonable Prices. Ask us for Estimate on your Papering, Decorating and Painting.
JAMES C. HANSEN,
141 East Front Street.

1906 Wall Papers.
IMPORTED & AMERICAN GOODS.
C. CONOVER & CO.
Decorators, Painters and Paperhangers Window and Plate Glass.
115 Elmwood Pl. Tel. 226-J

W. S. CHEEVER
1326 Park Ave.
Painting and INTERIOR DECORATING. WALL PAPER of every description at the Lowest Prices.
'Phone No. 538-J.

COAL DEALERS.

Difference In Coal.
All coals may look alike to some people, but compare our "Lehigh" Coal with the Coal you bought somewhere else and you will see a difference.
You will notice that our Coal Burns Brighter, Gives More Heat, and Lasts Longer than any other Coal you ever bought before.
Boice, Runyon & Co.,
Coal, Lumber and Masons' Materials.
Park Ave., opp. North Ave., Plainfield N. J.

Coal Down 25 cents
SEE NASH'S OFFER
In Cent-a-Word Column Every Saturday.
Yard and Office, 686 South Second St. Central Office, 311 Park Avenue.
Two 'Phones: 496-L; 257-W.

TenEyck & Harris,
—DEALERS IN—
LEHIGH VALLEY COAL.
Office: Rowley's Drug Store, 218 West Front Street. Telephone 23-L.

JOHN JOHNSTON
All the best grades of
COAL.
929 South Ave 'Phone 193

Coal I have on hand some very fine Stove and Medium Coal. All kept under sheds. Pea Coal. **4.75**
25 cents a ton reduction on cash orders.
L. A. RHEAUME,
146 East Fourth St. Telephone 440-W.
Yard, 674 South Second St. Telephone 231

GEORGE O. STEVENS
747 West Front St.
JOS. HARRIGAN
OLD COMPANY'S LEHIGH COAL.
Tel. 497-L. 4th and Richmond Sts.

SELECT GROCERIES.
That ever recuring problem of what to eat, where to buy and what to pay, is readily solved by purchasing your Groceries and Table Delicacies of W. W. Dunn. Finest assortment of Fresh Goods at moderate prices.
W. W. DUNN,
The Park Grocer,
Duer St. and Lincoln Place.

SECOND-HAND MEN'S CLOTHING bought. Good prices given. Postal or note receives prompt attention.
I. RICHARD, 17 Somerset Street.

CHRISTIAN ENDEAVOR.

Prayer Meeting Topic For the Week Beginning Nov. 18.

By REV. S. H. DOYLE.

Topic.—How the Bible condemns intemperance; a review of all temperance passages.—Hab. ii, 5-15.

Intemperance has been one of the greatest curses of humanity throughout all ages. From the time of Noah's yielding to the temptation of strong drink intemperance has claimed its multitude of victims. No people and no nation has escaped its blighting influences. The chosen people of God even were no exception. Among them intemperance and drunkenness prevailed, and numerous warnings are to be found in the Bible against it. These warnings should deeply impress us, since they are the warnings of God Himself. Men may argue in favor of alcoholic drinks, governments may license and protect liquor selling saloons, but man's opinion is not to be compared to God's. It is our duty to listen to His voice and to obey the warnings of His word. "We ought to obey God rather than man."

1. The Bible warns us against the consequences of intemperance. Many such warnings might be quoted, but no passage in the Bible perhaps so fully sums up the consequences of this evil as the familiar one from Solomon: "Who hath woe? Who hath sorrow? Who hath contentions? Who hath babbling? Who hath wounds without cause? Who hath redness of eyes? They that tarry long at the wine; they that go to seek mixed wine." Who has not seen the awful consequences of intemperance—woe, sorrow, contentions, wounds? What a warning they should be to all against this great and wide spread interest.

2. The Bible warns us against the slightest indulgence in strong drink. Because of a few passages in the Bible suggesting the use of wine as a medicine it has been argued that the Bible does not teach total abstinence, that it simply warns against the immoderate use of drink and does not condemn moderate drinking. But what does Solomon say? "Look not thou upon the wine when it is red, when it giveth his color in the cup, when it moveth itself aright." If we are not to look upon it, how can we touch it? And with what reason the wise man urges complete abstinence. "At the last it biteth like a serpent and stingeth like an adder." Our only safety is in total and complete abstinence. No one can afford to run the risk of being a moderate drinker. Every man ruined by alcoholic drinks was at one time a moderate drinker and never intended to become a drunkard. Can we afford to take any chances when the dangers are so great?

3. The Bible warns us against giving drink to others. "Woe unto him that giveth his neighbor drink, that puttest thy bottle to him, and makest him drunken." The woe here pronounced is applicable to many. The saloon keeper, the bartender, the one who treats another to drink comes clearly within its meaning, and there is no reason why it should not include the government that makes drinking possible and those who at social functions or in their ordinary home life place the wine cup before others. It is almost inexplicable how men can engage in a business that ruins men's lives, how governments can permit the sale of that which destroys its citizens, society sanction that which only degrades it and men tempt their fellow men to drink. But it is all done. Yet God will hold the guilty ones responsible. His woe has been pronounced upon them and they will not escape their share of the responsibility in the ruination of the bodies, minds and souls of men.

BIBLE READINGS.

Lev. x, 9, 10; Isa. v, 11; Joel, i, 5; Prov. xxiii, 20, 21, 29-35; Nah. i, 10; I Cor. vi, 10; Gal. v, 19-26; Eph. v, 18; Rev. xxii, 12-15.

For Others Too.

More than mere growth is expected of a plant. Healthy juices may be in its veins, it may have vigor sufficient for its own sustenance and yet be no ornament, but an incumbrance to the place it fills. Flower or fruit, some loveliness of tint, some grace of waving spray or comforting shades, we always look for in the growths of earth. And so of spiritual development. More than mere living, more than mere inward satisfaction, is required of us. Our best gifts, those that we count as peculiarly ours, are not for ourselves alone. They are hardly our own until they have found expression in blossom and fruitage. Our prayer must be not only, "Let Thy life be within us," but also, "Let the beauty of the Lord our God be upon us."—Lucy Larcom.

A Spirit, an Atmosphere.

Dr. R. J. Campbell in a recent address declared that the indirect results of Christian Endeavor are greater than many Endeavorers know. "It," he says, "has created a spirit, an atmosphere; it has revived spiritual life in the churches; it is shaping the church of the future. While we are looking for and praying for a revival," said Mr. Campbell, "here it is in you young people."

"One Thing."

This one thing let us do:
Henceforward with one heart and mind—
Forgetting all that lies behind
And reaching forth unto
The things before—let us press on
Until our glorious prize be won.

Heedless of toil and pain and strife,
Athirst for more abundant life,
Desiring that our souls may grow
Into His likeness and to know
As we are known, so let us press
On in the path of holiness.

This one thing let us do
And through the power [illegible]
Our consecrated [illegible]
The fullness of our [illegible]
The depths [illegible]
One [illegible]
Our [illegible]
—E. [illegible] Denver Times.

E DELUGE

GRAHAM PHILLIPS, Author of "THE COST" etc

COPYRIGHT 1905 by the BOBBS-MERRILL COMPANY

Our main office was full, literally full, of newspaper men—reporters from morning papers, from afternoon papers, from out-of-town and foreign papers. I pushed through them, saying as I went: "My letter speaks for me, gentlemen, and will continue to speak for me. I have nothing to say except through it."

"But the public——" urged one.

"It doesn't interest me," said I, on my guard against the temptation to cant. "I am a banker and investment broker. I am interested only in my customers."

And I shut myself in, giving strict orders to Joe that there was to be no talking about me or my campaign. "I don't purpose to let the newspapers make us cheap and notorious," said I. "We must profit by the warning in the fate of all the other fellows who have sprung into notice by attaching these bandits."

The first news I got was that Bill Van Nest had disappeared. As soon as the Stick Exchange opened, National Coal became the feature. But, instead of "wash sales," Roebuck, Langdon and Melville were themselves, through various brokers, buying the stocks in large quantities to keep the prices up. My next letter was as brief as my first philippic:

"Bill Van Nest is at the Hotel Frankfort, Newark, under the name of Thomas Lowry. He was in telephonic communication with President Melville, of the National Industrial bank, twice yesterday.

"The underwriters of the National Coal company's new issues, frightened by yesterday's exposure, have compelled Mr. Roebuck, Mr. Mowbray Langdon and Mr. Melville themselves to buy. So, yesterday, those three gentlemen bought with real money, with their own money, large quantities of stocks which are worth less than half what they paid for them.

"They will continue to buy these stocks so long as the public holds aloof. They dare not let the prices slump. They hope that this storm will blow over, and that then the investing public will forget and will relieve them of their load."

I had added: "But this storm won't blow over. It will become a cyclone." I struck that out. "No prophecy," said I to myself. "Your rule, ironclad, must be—facts, always facts; only facts."

The gambling section of the public took my hint and rushed into the market; the burden of protecting the underwriters was doubled, and more and more of the hoarded loot was disgorged. That must have been a costly day—for, 10 minutes after the Stock Exchange closed, Roebuck sent for me.

"My compliments to him," said I to his messenger, "but I am too busy. I'll be glad to see him here, however."

"You know he dares not come to you," said the messenger, Schilling, president of the National Manufactured Food company, sometimes called the Poison Trust. "If he did, and it were to get out, there'd be a panic."

"Probably," replied I with a shrug. "That's no affair of mine. I'm not responsible for the rotten conditions which these so-called financiers have produced, and I shall not be disturbed by the crash which must come."

Schilling gave me a genuine look of mingled pity and admiration. "I suppose you know what you're about," said he, "but I think you're making a mistake."

"Thanks, Ned," said I—he had been my head clerk a few years before, and I had got him the chance with Roebuck which he had improved so well. "I'm going to have some fun. Can't live but once."

My "daily letters" had now ceased to be advertisements, had become news, sought by all the newspapers of this country and of the big cities in Great Britain. I could have made a large saving by no longer paying my sixty-odd regular papers for inserting them. But I was looking too far ahead to blunder into that fatal mistake. Instead, I signed a year's contract with each of my papers, they guaranteeing to print my advertisements, I guaranteeing to protect them against loss on libel suits. I organized a dummy news bureau, and through it got contracts with the telegraphic companies. Thus insured against the cutting of my communications with the public, I was ready for the real campaign.

It began with my "History of the National Coal company." I need not repeat that famous history here. I need recall only the main points—how I proved that the common stock was actually worth less than two dollars a share, that the bonds were worth less than twenty-five dollars in the hundred, that both stock and bonds were illegal; my detailed recital of the crimes of Roebuck, Melville and Langdon in wrecking mining properties, in wrecking coal railways, in ejecting American labor and substituting helots from eastern Europe; how they had swindled and lied and bribed; how they had twisted the books of the companies, how they were planning to unload the mass of almost worthless securities at high prices, then to get from under the market and let the bonds and stocks drop down to where they could buy them in on terms that would yield them more than 250 per cent on the actual capital invested. Less and dearer coal; lower wages and more ignorant laborers; enormous profits absorbed without mercy into a few pockets.

On the day the seventh chapter of this history appeared, the telegraph companies notified me that they would transmit no more of my matter. They feared the consequences in libel suits, explained Moseby, general manager of one of the companies.

"But I guarantee to protect you," said I. "I will give bond in any amount you ask."

"We can't take the risk, Mr. Blacklock," replied he. The twinkle in his eye told me why, and also that he, like every one else in the country except the clique, was in sympathy with me.

My lawyers found an honest judge, and I got an injunction that compelled the companies to transmit under my contracts. I suspended the "History" for one day, and sent out in place of it an account of this attempt to shut me off from the public. "Hereafter," said I, in the last paragraph in my letter, "I shall end each day's chapter with a forecast of what the next day's chapter is to be. If for any reason it fails to appear, the public will know that somebody has been coerced by Roebuck, Melville & Co."

XXX.

ANITA'S SECRET.

That afternoon—or, was it the next?—I happened to go home early. I have never been able to keep alive anger against any one. My anger against Anita had long ago died away, had been succeeded by regret and remorse that I had let my nerves, or whatever the accursed cause was, whirl me into such an outburst. Not that I regretted having rejected what I still felt was insulting to me and degrading to her; simply that my manner should have been different. There was no necessity or excuse for violence in showing her that I would not, could not, accept from gratitude what only love has the right to give. And I had long been casting about for some way to apologize—not easy to do, when her distant manner toward me made it difficult for me to find even the necessary commonplaces to "keep up appearances" before the servants on the few occasions on which we accidentally met.

But, as I was saying, I came up from the office and stretched myself on the lounge in my private room adjoining the library. I had read myself into a doze, when a servant brought me a card. I glanced at it as it lay upon his extended tray. "General Monson," I read aloud. "What does the damned rascal want?" I asked.

The servant smiled. He knew as well as I how Monson, after I dismissed him with a present of six months' pay, had given the newspapers the story—or, rather, his version of the story—of my efforts to educate myself in the "arts and graces of a gentleman."

(CONTINUED.)

Advertised Mail Matter.

Plainfield, N. J., Nov. 12, 1906.
E. H. BIRD, P. M.

Burdette, J., Mr.	McMullen, W., Mrs.
Bixler, J. W., Mrs.	Mashers, Z. A., Mr.
Barrett, Hooper. Mr. and Mrs.	McKinley, Master Charles S.
Cameron, Mrs.	Nulton, Florence
Cochran, S. T., Judge	Neidenburg, Mr.
Corbett, Grace, Mrs.	Ortner, L. C., Mr.
Clarke, A. A., Mr.	Porter, G. W., Mr.
Clarke, H. C., Mr.	Pope, A. J., Mr.
Clark, James M.	Pather, Esq., W. H.
Codington, Joehl	Payne, Philip
Coler, E., Mr.	Rogers; C. W., Mr.
Chaunsey, F.S., Mr.	Purdy, C. B., Mr.
Cadmus, J. F., Dr.	Robinson, R., Mrs.
Dean, Ed.	Rowleyn Thomas
Davis, M. S., Miss	Randolph, David R., Mrs.
Dickenson, Mr. and Mrs.	Randolph, H. F., Mr.
De Voy, A., Mr.	Schofield, T. A., Mr.
DeWitt, W. P., Mrs. 2	Smith, Theo., Mrs.
Krohrs, E., Miss	Snowden, Jno., Mr.
Giles, Esq., M.	Smith, Charles
Hanrahan, R., Mr.	Theat, E. L., Mrs.
Howell, C., Mr.	Thompson, J., Mrs.
Howland, Miss	Vecchia, N. D., Mr.
Jennings, F. S., Mrs.	Waldren, G. B.
James, Annie, Miss	Washington, E., Mr.
James, M., Miss	Wright, D. A.
Linville, H. R., Mr.	Whipple, S., Mrs.
Mason, C. S., Mrs.	Warner, W. A., Dr.
Mills, B., Mrs.	White, E. B. H., Mrs.

Please say advertised.

ESTATE OF Catherine R. Webster, deceased. Pursuant to the order of George T. Parrot, Surrogate of the County of Union, made on the application of the undersigned, executors of said deceased, notice is hereby given to the creditors of said deceased to exhibit to the subscribers under oath or affirmation their claims and demands against the estate of said deceased within nine months from the thirty-first day of October, 1906, or they will be forever barred from prosecuting or recovering the same against the subscribers.

JOSEPH B. COWARD,
JOHN H. VAN WINKLE,
Executors.

11 19th

21 YEARS IN BUSINESS

THE HOLT Jewelry Store

Sells none other than Diamonds, Jewelry and Watches.

of Real Merit.

If you are thinking of a Christmas gift or a gift for any occasion

Select It Now.

Assortments are complete and if its agreeable we'll reserve it for you.

Get It At Holt's,

at 6 Academy St., opp. P. O., Newark.

PUTTING EVERYTHING TOGETHER just right has a lot to do with the appearance of a picture.

PICTURE FRAMES

add to or detract from the effectiveness of pictures considerably. It is a specialty of ours to make the frame suit the picture. We like people to say how beautifully our frames and their pictures agree. You'll say it too if you will let us do some framing for you.

Plainfield Art Store,

Y. M. C. A. Building.

UNHAPPINESS DISPELLED.

Men and Women Unanimous About It.

Many women weep and wail and refuse to be comforted because their once magnificent tresses have become thin and faded. Many men incline to profanity because the flies bite through the thin thatch on their craniums. It will be good news to the miserable of both sexes, to learn that Newbro's Herpicide has been placed upon the market. This is the new scalp germicide and antiseptic that acts by destroying the germ or microbe that is the underlying cause of all hair destruction. Herpicide is a new preparation, made after a new formula on an entirely new principle. Anyone who has tried it will testify as to its worth. Try it yourself and be convinced. Sold by leading druggists. Send 10c. in stamps for sample to The Herpicide Co., Detroit, Mich.

AZIENZA

cures pimples and all inflammation of the skin. Used by people of refinement. Medicinal and toilet—25c and 50 cents.

CREAM.

Try a box of

DOBBINS' CIGARS.

Clear Havana Nickle Yara or any kind that you desire. Manufactured at 120 North avenue, opposite Kensington Hotel, Plainfield, N. J.

Plants and Cut Flowers.

CHARLES L. STANLEY

144 North Avenue. Telephone 463-W
Greenhouses—1126 South Ave., Tel. 331-J.

Floral Design Work Artistically made up at Short Notice.

GROCER

Staple and Fancy Lines. Best Minneapolis Flours. Down town prices duplicated and quality of stock the best. Prompt deliveries a feature with me

H. A. WEBER.

140 Liberty St. 'Phone 327-W

BIG REDUCTION

in prices of Lumber. I have over two hundred thousand feet of lumber on hand. All hemlock, $15, $18 and $20 per thousand feet. Pine, $15, $18 and $20 per thousand. You can always find me in my yard at any time.

A. KANE.

GREAT BARGAIN SALE

of Nursery stock. We are not going out of business, but have some bargains left over from last fall's sale. Don't wait until you need your stock; order now and get your choice of Evergreens, Roses, Shade Trees, Hedge Plants Flowering Shrubs and Vines.

BELLEVIEW AVENUE NURSERY CO.
Off Park Avenue, near Hillside Avenue

CARL SILBERT.

JEWELER AND OPTICIAN.

Diamonds, Watches, Clocks, Jewelry. Silverware, etc. Fine Watch Repairing.

219 West Front St. 'Phone 813-J

KIRCH & ZIMMERMAN

CASH GROCERS.

114 Somerset St. Tel. 493-R.

Reliable goods at lowest possible prices. Gillies Coffee and Tea our specialty. Prompt delivery.

New Jersey Central

Passenger Stations in New York—West 23d St., N. R., Foot Liberty St., N. R.

In Effect October 4, 1906.

For New York—2.17, 2.37, 5.36, 6.02, 6.29, 6.57, 7.05, 7.25, 7.28, 7.47, 7.55, 8.02, 8.11, 8.20, 8.36, 8.46, 9.30, 9.59, 10.25, 11.00 a. m., 12.02, 12.44, 1.15, 2.31, 2.49, 3.44, 4.13, 4.47, 5.53, 6.29, 6.48, 7.08, 7.32, 8.27, 9.37, 9.40, 10.17, 11.28 p. m. Sunday—2.17, 2.37, 4.47, 7.40, 8.01, 8.52, 9.34, 9.49, 10.02, 10.32 a. m., 12.40, 1.45, 2.40, 3.17, 3.30, 5.41, 6.35, 6.48, 8.13, 8.27, 8.35, 9.42, 10.22 p. m.

For Newark—5.36, 6.29, 6.57, 7.05, 7.25, 7.28, 7.47, 8.11, 8.36, 8.46, 9.30, 9.59, 11.00 a. m., 1.15, 2.31, 2.49, 3.44, 4.13, 4.47, 5.53, 6.29, 7.08, 7.32, 9.40 p. m. Sunday—7.40, 8.52, 9.34, 10.02, 10.32 a. m., 12.40, 1.45, 2.40, 3.17, 3.30, 5.41, 6.48, 8.13, 8.35, 9.42, 10.22 p. m.

For Somerville—5.19, 7.11, 8.21, 9.17, 9.55, 11.00 a. m., 1.01, (1.41 Saturday only), 2.02, 3.11, 3.30, 4.33, 5.04, 5.28, 5.57, 6.04, 6.19, 6.38, 7.12, 7.33, 8.08, 9.37, 10.28, 11.26 p. m., 12.59 (except Mondays) night. Sunday—5.45, 8.42, 11.13 a. m., 1.05, 2.03, 2.40, 5.37, 7.05, 8.30, 10.15, 11.16, 11.25 p. m.

For Flemington—7.11, 11.00 a. m., 2.11, 5.28, 6.19 p. m. Sundays—8.42 a .m., 5.37 p. m.

For Phillipsburg and Easton—5.25, 8.21, 9.55 a. m., 2.11, 5.28, 5.47 and 6.38 p. m. Sunday—5.45 a. m., 2.03, 5.47, 7.05 p. m.

For Bethlehem, Allentown and Mauch Chunk—5.25, 9.55 a. m., 2.11, 5.28, 5.47 p. m. Sundays—5.45 a. m., 2.03, 5.47, 7.05 p. m.

For Wilkesbarre and Scranton—9.55 a. m., 2.11, 5.47 p. m. Sundays—5.45 a. m., 5.47 p. m.

Lehigh Valley Railroad

Time table in Effect May 13th, 1906.

LEAVE SOUTH PLAINFIELD, N. J.

7.55 a. m. daily (except Sunday) local to Mauch Chunk.

a. m. daily for Easton, Wilkesbarre, Rochester, Buffalo, and principal intermediate stations.

10.59 a. m. daily for Easton, Wilkesbarre, Ithaca, Buffalo and Chicago.

1.57 p. m. daily, local for Easton, Mauch Chunk, Hazleton, Pottsville and Shenandoah.

4.58 p. m. daily (except Sunday) "Wilkesbarre and Scranton Express" Solid vestibule train to Wilkesbarre, through Parlor Car via D. & H. R. R. to Scranton and Carbondale.

6.40 p. m. daily, solid vestibule train to Buffalo, Toronto and Chicago and principal intermediate stations except Rochester.

6.21 p. m. daily (except Sunday) local to Easton.

FRANK ROWLEY, City Ticket Agent, 218 West Front Street, Plainfield, N. J. Telephone 112.

Arrival and Departure of Mails.

PLAINFIELD POSTOFFICE.

Office opens 7 a. m., closes 7 p. m. On Saturdays close half hour later.

Arrive—7.20, 8.40, 11.30 a. m.; 2.30, 5.00 5.30 p. m.

Close—7.20, 9.30 a. m.; 1.00, 2.30, 6.00, 7.45 p. m.

ELIZABETH—Direct.

Arrive—8.40 a. m.; 1.30, 5.15 and 7.00 p.m

Close—7.30 a. m.; 1.45 and 4.30 p. m.

SOMERVILLE AND EASTON.

Arrive—8.40 a. m.; 2.30 and 5.30 p. m.

Close—7.30 a. m.; 1.00, 2.30, 6.00 p. m.

PENNSYLVANIA—West of Easton Close 12.35 p. m.

NEWARK—Direct

Arrive—8.40 a. m.; 2.30, 5.30 p. m.

Close—7.30, 9.30 a. m.; 1.00, 2.30 and 6.00 p. m.

PHILADELPHIA—Direct.

Arrive—7.30, 8.40, 11.30 a. m.; 7.30 and 7.00 p. m.

Close—7.15, 7.30, 9.30 a. m.; 12.35 and 7.45 p. m.

Through fast mail for West and South close 4.30 and 7.15 p. m.

Through fast mail for East, close 1.00 and 7.15 p. m.

WATCHUNG, WARRENVILLE AND GALLIA (Mt. Bethel.)

Arrive—1.30 p. m. Close—9.00 a. m.

Watchung—Arrive 6.45 p. m. Close 4.30 p. m.

SUNDAY MAILS.

Office open from 9.30 to 10.30 a. m.

Mail closes at 6 15 p. m.

E. H. BIRD, P. M.

For Long Branch and Asbury Park, etc—3.37, 8.11, 11.00 a. m., 12.44, 3.44, 4.47, 5.53, 11.28 p. m. Sunday—3.31, 8.52 a. m., 3.30, 8.13 p. m.

For Red Bank—3.37, 5.36, 8.11, 11.00 a. m., 12.44, 1.18, 2.49, 3.44, 4.47, 5.53, 6.29, 11.28 p. m. Sundays—3.37, 8.01, 8.52 a. m., 3.30, 8.13 p. m.

For Lakewood and Atlantic City—3.37, 9.30 a. m., (12.44 Atlantic City Express Saturdays only) 1.18, 2.49, (3.44), 5.53 p. m., Saturdays only) Lakewood only. Sundays—(8.01 Lakewood only) 8.52 a. m. 9.30 a. m., 1.18 p. m. Sundays—8.01 a. m.

For Toms River and Barnegat—3.37, 9.30 a. m., 1.18 p. m.

For Philadelphia—5.16, 7.44, 9.39, 10.51, 11.42 a. m., 12.42, 1.39, 3.42, 8.50, 9.46 p. m., 1.17 night. Sunday—5.16, 9.53, 10.39, 11.42 a. m., 12.38, 2.45, 3.42, 4.55, 5.39, 6.44, 7.45, 9.46 p. m., 11.25, 1.17 night.

For Trenton—5.16, 7.44, 8.47, 10.51, 11.42 a. m., 12.42, 2.42, 6.44, 8.50, 9.46 p. m., 1.17 night. Sunday—5.16, 9.53, 11.42 a. m., 3.42, 4.55, 6.44, 9.46, 11.25 p. m., 1.17 night.

For Reading and Harrisburg—5.25, 9.55 a. m., 2.11 (5.47 through train). Sundays—2.03, 5.47 p. m.

For Pottsville, Sunbury and Williamsport—5.25, 9.55 a. m., 2.11 p. m. Sundays—2.03 p. m.

For Baltimore and Washington—1.17, 8.47, 10.43 a. m., 12.38, 2.45, 6.44, 7.45 p. m., 1.17 night. Sundays—10.43 a. m., 12.38, 2.45, 6.44, 7.45 p. m., 1.17 night.

"Change cars at Bound Brook.

W. G. BESLER, Vice Pres. & Gen. Mgr. W. C. HOPE, Gen. Pass. Agt.

IF you want something a little better than ordinary in Butter, give us a trial order at the proper price for A-1 Butter.

We are the leaders for Milk and Cream.

Lindsay's Dairy,

327 Watchung Ave.,

TEL. 273-L.

YOU WILL NEVER BUY A HOME WITH MONEY PAID FOR RENT IN THE PAST.

START NOW TO

OWN A HOME

at your home by taking out shares in

THE CENTRAL BUILDING AND LOAN ASSOCIATION OF PLAINFIELD.

J. F. MacDonald, Sec'y.

Smalley Building, 149 North Ave.

BAMBERGER'S

"THE ALWAYS BUSY STORE"

MARKET, HALSEY & BANK STS.

THE BED CLEARING.

An intensely interesting movement in which the housekeepers of Newark and vicinity are manifesting the keenest interest.

HAIR MATTRESSES.

$11.50	Hair Mattresses, 45 lbs., special	$8.75
13.50	Hair Mattresses, 45 lbs., special	11.50
15.00	Black Hair Mattresses, 45 lbs., special	12.98
18.00	S. Am. Hair Mattresses, 45 lbs., special	14.98
20.00	S. Am. Hair Mattresses, 40 lbs., special	16.49
24.00	Superior S. Am. Hair Mattresses	18.00
27.00	Hair Mattresses, imp. edge, 50 lbs	22.50
32.50	Hair Mattresses, imp. edge, 50 lbs	27.00

ENAMELED BEDS.

$5.50	White Enameled Beds	$3.98
6.00	White Enameled Beds	4.98
7.50	White Enameled Beds	6.00
8.00	White Enameled Beds	6.49
9.00	White Enameled Beds	7.25
10.00	White Enameled Beds	8.49
13.50	White Enameled Beds	10.50
14.50	White Enameled Beds	12.25
17.50	White Enameled Beds	14.50
29.00	White Enameled Beds	24.98

BRASS BEDS.

$25.00	Brass Beds, special	$19.75
27.50	Brass Beds, special	21.98
31.50	Brass Beds, special	24.98
35.00	Brass Beds, special	29.00
40.00	Brass Beds, special	33.00
46.50	Brass Beds, special	37.50
52.00	Brass Beds, special	42.00
60.00	Brass Beds, special	48.00
69.00	Brass Beds, special	56.50
90.00	Brass Beds, special	67.50

MAIL ORDERS PROMPTLY AND CAREFULLY FILLED. GOODS DELIVERED FREE.

L. Bamberger & Co

NEWARK, N. J.

MARCHANT BROS.,

PLAINFIELD MILK AND CREAM CO.

PLENTY OF MILK AND CREAM

for all regular family trade. Always prepared to fully supply our customers and to welcome New Customers.

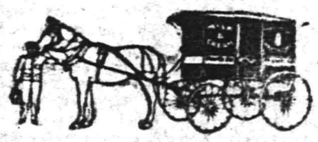

191 North Ave., Plainfield.

Telephone 840.

"Our Wagons Everywhere"

"Ready to Serve You."

Cold Weather Necessities

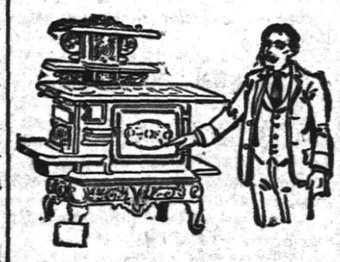

We are now showing a large assortment of

Stoves and Ranges.

All made at first-class factories and guaranteed as "A 1." Bakers and Working Stoves.

Also, we have a fine line of

Oil Heaters, Oak and Cylinder Stoves, Barn and Small Pot Stoves, Coal Hods, Fire Shovels, Stove Boards, Pipe, Elbows, Dampers, Ash Cans, etc., etc.

Gayle Hardware Co., General Hardware & Housefurnishings

Front Street and Park Avenue. 'Phone 468-R

BLAIR'S TOWN TOGGERY SHOP

HAWES' $3.00 HATS.
FOWNES' GLOVES.
KEISER CRAVATS.
Glastenbury Underwear.

Cleaning, Pressing, Dyeing Laundry.

Lace Curtains Cleaned; Portieres, Carpets Dyed; Blankets, Men's Suits Cleaned and Pressed. All done at short notice. Organdies, Dresses Cleaned.

MARY A. BROWN—Telephone 377-L—218 W. SECOND ST.

LOCAL AMUSEMENTS

The original Gans-Nelson fight pictures will be the attraction at the New Plainfield theatre tonight.

It is an odd fact that the premiere of "Caught In the Rain," William Collier's new comedy, in which he will be seen at the New Plainfield theatre tomorrow night, which was given at Atlantic City Monday, occurred on the birthday of that clever young comedian. And so the applause of the big audience and the praise of the critics came as a sort of birthday present to the author-star. Mr. Collier and Mr. Grant Stewart, of his company, wrote the comedy and had the great advantage of knowing just who would fill every role. The result is a splendid interpretation of the characters and an unusualy clever performance. The story carries the audience from the streets of Denver, during a severe rain storm to the neighborhood of Pike's Peak and there is a breezy Western flavor to it that is most delightful. Mr. Collier has made the success of his life in the role of Dick Crawford, a bashful young mining engineer who meets his fate during a thunderstorm and his final victory over bashfulness and adverse circumstances sends the audience away well pleased.

Felix Haney, who will appear at the New Plainfield theatre Saturday afternoon and night, is so well known to theatre-goers throughout the country, that it is only necessary to announce his coming to insure a large audience. The people of today like to forget their troubles and cares and that's just what Felix accomplishes. He is the president of the "Don't Worry Club" and its membership is increasing wherever he appears. His actions, his words, his peculiar expressions form a combination which will draw hearty laughter from the most hardened.

A decided novelty is introduced in "The Choir Singer," a refined comedy drama, which will be seen at the New Plainfield theatre next Monday night. Many attractive musical numbers are introduced in the third act, the scene of which represents in the minutest details one of Broadway's best known and handsomest roof gardens. An entire car-load of scenery is used in this production. A large company of well-known players is used.

There will be cause for wonder and mystery at the New Plainfield theatre next Tuesday afternoon and night, for Madame Adelaide Herrmann, widow of the original and only Herrmann the Great, with her imps of magic and entertainment will hold high carnival there on that date. To witness an evening's performance as one of the Herrmann audience, is like making a visit to Fairyland, and as the magician's programme this season is redundant with elaborate acts of spectacular magi-phenomena, few will miss the opportunity of seeing her. Mme. Herrmann carries with her special and handsome scenery, special lighting apparatus, surprising mechanical inventions and is herself arrayed in elegant yet tasteful gowns which altogether make her performance one of exceptional merit, aside from the mystifying part of the illusions and tricks she presents.

"The Flubb Dubb Conspiracy," a merry musical cocktail, brimful with funny and bright situations, beautiful ensembles and a picturesque display of handsome women will be the chief offering of "The Girl from Happyland," who comes to the New Plainfield theatre on November 21. Not often has an extravaganza attraction received the gorgeous equipment with which "The Girl from Happyland" presents its uproariously funny three act comedietta. The different acts are divided into various scenes, the whole giving New York as the locale with special reference to the gay life of stage favorites, the famous Casino theatre forms one of the principal backgrounds. Thirty beautiful girls with charm and grace, and most bewitching smiles lend an animated picture to the whole. There are also numerous vaudeville features adding greatly to the wholesomeness of the offering.

The huge success, artistically and financially, of all the recent Shakespearian revivals, viz., Louis James and "His Merry Wives of Windsor;" Annie Russell's "Midsummer's Night's Dream;" Viola Allen's "Cymbeline," and Robert Mantell's big classic successes, attests that the word Shakespeare is one to conjure with, if only a proper presentation of the selected play is really given. The public will tire of the clap-trap drama, the empty comedy, and the milk-and-water opera, the screeching heroine, the ranting bad man, the horn-voiced chorus girl, and the rubber ball comedian, and with a surfeit of these things dominating the theatrical offerings of the present day the announcement of a Shakespearian classic should receive a richly deserved royal welcome. Such is the announcement of the New Plainfield theatre for Monday afternoon and night, November 26, when Miss Florence Gale, the beautiful American actress, will be seen in a sumptuous scenic revival of Shakespeare's most delightful creation, "Romeo and Juliet."

—The dancing class which has always been a feature at the Park Club during the winter will hold its first meeting tonight. Miss Davenport will be in charge.

"Great Oaks from little acorns grow;" a small amount ($5.00 or more) deposited in our Special Department if added to systematically will amount to a large sum in a surprising short time.

3½ per cent. interest is paid and compounded semi-annually—January 1st and July 1st on all accounts that have remained for three calendar months or longer.

THE PLAINFIELD TRUST COMPANY

DEPOSITS - - - - $2,200,000.00

Football and General Sports

GOLF.

The Woman's Eastern Golf Association is now struggling with the handicap problem. Miss Frances C. Griscom, chairman of the handicap committee, has been in communication with Leighton Calkins, of the Metropolitan Golf Association, but just what plan will be followed by the women has not yet been decided on. They may adopt the Calkins plan, however, which has been used with much success in local tournaments. The Calkins table of handicaps, based on a par of 74, but adjustable to any par score, has been carried out to an average three best scores of 109. The actual difference between the maximum score and the par is 35 strokes, but in the Calkins table the strokes off are 27. With many women an average on a par 74 course would be more than 109. On this account Mr. Calkins, at the request of Miss Griscom, has extended his table so as to include a best three-score average of 140. It will probably be necessary for the women's handicap committee to record the results each week, after which averages could be struck and handicaps readjusted as often as required by a lower average of a player's three best scores. This will mean a good deal of work for the committee at first.

FOOTBALL.

Archibald H. Douglass, half-back on the football team, broke the record for strength test by 200 points yesterday. Previous to this Chambers, the giant guard of the eleven, had held this honor. Douglass placed the figures so high that they will hardly be broken again this year. The navy is placing great dependence on Douglass in the Army-Navy game on December 1.

The New York University football team will line up against Haverford for its last game of the season on November 24 at Haverford. Every effort will be made to wind up an unsuccessful season with a victory. The team has been handicapped the whole year by lack of weight and good second string men. H. Brown was hurt in the game with Lehigh on Saturday. This will cause a shake-up in the backfield, and it will be hard for the coaches to find a substitute to fill Brown's place, as the freshman halfback has played a strong game all the season.

The work of the Brown eleven this fall speaks well for its coach, Robinson. If Robinson can size up other teams as well as he can handle his own Harvard is more likely to beat Yale than to be beaten. "We fooled Yale on all sorts of trick plays," says Robinson. Pretty nearly every team that Yale has stacked up against has done the same. The Brown man says the playing of Yale in the first and second halves was so contradictory that it is not easy to form a satisfactory idea of Yale's real ability. In both the West Point and Brown games Yale played a lot of wierd football in the first half but did a great deal better in the second. If her work in the first half against Princeton is so loose and witless it is not likely that she will be able to catch up, no matter how much she braces.

If Princeton can beat Dartmouth 42 to 0, Dartmouth can beat Amherst 4 to 0, and Yale can beat Amherst only 10 to 0, what chance has Yale against Princeton? On the other hand, Princeton, outside of two goals from the field—which are unreliable things to trust in the in recokoning chances for future games—did not do as well in the scoring line against the Army as Yale did. Both Harvard and Yale made a touchdown at West Point, which is more than Princeton could do, at least more than Princeton did do. If Princeton, satisfied with eight points, did not disclose her hand appearances were deceptive. The Tigers may have been masking their strength. If so they were capable actors. They certainly gave a splendid imitation of a team trying its hardest. Saturday's games did not bring out any thing decisive in supplying a line on the respective strength of the big teams. Whatever ideas one has of the pronounced superiority or weakness of one or the other of the topnotchers, they are ideas that he formed before last Saturday, for the results on that day did not cralify the situation to any extent. Harvard showed more indications of coming strength than any of them. The great rushing power that Princeton has been credited with did not materalize against the soldiers, but then West Point is the rock on which they all split. Pennsylvania's brace was not sufficient to do more than draw with Lafayette, though Lafayette is strong, and there were signs of more football sense on the Quakers' part. Yale's game against Brown was still frail in offence and did not show encouraging improvement over the West Point form. Failure to get together, lack of football instinct and ability to diagnose plays, tendency to raggedness in actual conflict after better work in practice; these faults Yale again showed. But there was one streak of offensive work by Yale which, while it lasted, was the strongest bit of continuous ground gaining shown by any team on Saturday. That was when the ball was rushed irresistibly down the field for a touchdown, and in that solitary stretch of sustained rushing is a glimmer of hope for the Blue.

ROD AND GUN.

Joseph Randall, of the Woodhull & Martin Company, who went hunting this week, bagged a large number of rabbits.

J. A. Staats and Fred Sandford, who are spending the week hunting at Little York, are expected home Saturday.

BOWLING.

The annual tournament of the Central Journal Bowling League will be started early in December. The Park Club team will probably be the strongest one in several years and the members have hopes of finishing in first place.

—For the best results try a Press Want ad.

—George Muir, of Essex street, has accepted a position in the John R. Williams plant at Newark.

—Miss Elsie Drake, of Somerset street, has taken a position with the Misses Gorsline, of Park avenue, succeeding Miss Florence White, who resigned.

PARK BOWLERS LOSE TO SUMMIT CLUB-FIVE

HIGHLAND ROLLES TOO STRONG FOR BOROUGHITES IN TWO.

Mingled grief and joy was the portion of the Park Club bowlers at Summit last night. The Highland Club took two games, but the Parks got one, and they made a good showing against an awe-inspiring opponent.

The Highland Club five started in with a rush, and didn't slow up much at any stage of the contest. They passed 900 in all taree games. To begin with, they scored 983 in the first game, and although the Parks showed individual scores to match two or three of the straight-eyed Highlanders, Daniel was weak and a gap of 79 pins separated the teams at the end.

In the second game, Daniel woke up, the others held to their pace, and the 953 pins topped the Highlanders' score by 38. Johnson and Duhn pulled the Highlanders out of the rut in the third game, and the Parks were shy 27 pins at the finish.

The scores:

PARKS.			
Barlow	183	195	175
Lyman	195	212	156
Daniel	129	185	180
Long	205	159	170
Ball	192	202	203
	904	953	884
HIGHLAND.			
Wright	192	187	165
N. Duhn	203	199	196
Jones	187	171	154
Hann	187	205	170
Johnson	214	153	226
	983	915	911

WON IN WESTFIELD.

North Plainfield High School Gathers a One-Kick Victory.

One vigorous kick upset the hopes of the Westfield High School eleven yesterday afternoon, when the North Plainfield High School team met them. Overton's strong right leg was the instrument of woe, propelling the ball from the field for the one goal of the game. Westfield couldn't get anything, so the kick was enough to hold them.

Westfield was bitterly disappointed. They wanted the game badly, and thought they were going to get it. The game was on their grounds. They kicked a lot through the game, but to no avail, bumping into the rules at every howl. It was not a cheerful game, but the borough lads got a passing satisfaction out of it.

The lines were the same as in the last game, which added to the interest of the clash. Miller and Mehaffey were referees, and Mehaffey did his little bit as timer. Van Sickle was timer.

(Other sporting news on page three).

CLOSED PORTALS.

Freedom Castle, Knights of the Golden Eagle, initiated four candidates Monday night.

The Ladies' Auxiliary to Trinity Commandery, No. 17, K. T., are planning to hold an entertainment early in December in Masonic Hall.

Plainfield Council, No. 293, Jr. O. U. A. M., which was instituted on April 30 last, with a charter membership of thirty-six, is increasing in numbers rapidly. At present the membership is seventy. There are four councils of this order in Plainfield with a combined membership of more than 800, and the increase is about 150 a year.

CHRISTIAN FIELD.

Mr. Demeris will speak at the Grove Street Rescue Mission tonight.

The Christian and Missionary Alliance Society will hold a meeting in the W. C. T. U. rooms tomorrow afternoon for prayer and Bible study.

$10,000,000 to the Poor.

Parralal, State of Chihuahua, Mex., Nov. 15.—Pedro Alvarado, the young owner of the Palmillo mine, whose wealth is said to be in the hundred millions, has announced a public benefaction of $10,000,000 to the poor Mexicans.

—Daily Press want ads. pay.

PERSONAL.

Earl Smith, of Brooklyn, who has been spending the past week with friends here, has returned.

Mrs. Rowland Cox, of West Seventh street, returned last night from a three weeks' stay at Baltimore.

Mrs. Frederick Harrington, of Rockview terrace, left yesterday for Dayton, Ohio, where she will visit her father, Captain Stivers.

Rev. Dr. and Mrs. Buchanan, of Pemberton, will soon come to Plainfield to spend the winter with their son, Dr. J. Hervey Buchanan, of Duer street.

Mr. and Mrs. William Ormsby Briggs, who were married at the home of the bride's aunt, Miss Ella Serrell, of Plainfield avenue, a few weeks ago, have returned from their wedding journey and are now residing in Milwaukee, Wis., their future home.

CHOOSE RIORDAN FOR SPEAKERSHIP.

Hudson Democratic Assemblymen-Elect Hold Harmonious Caucus.

Assemblyman Joseph Riordan, of the West Hudson section, was agreed on last night by the twelve Hudson county members of the next Assembly for Speaker of the House. A caucus was held at the clubhouse of the Robert Davis Association, in Jersey City, all the members being in attendance.

Assemblyman Alexander, of Hoboken, who would like to have been Speaker, was made chairman of the delegation. He said he had made a caucus of the Hudson members and found that a majority favored Mr. Riordan. This being the case he desired to withdraw from the contest and relieve those members who had pledged him their support. It was understood that Assemblyman Tumulty, Sullivan, Hendrickson and Daab had lined up for Alexander.

The caucus decided to stand by the county platform, and it was agreed that a determined fight would be made to secure the enactment of a genuine equal taxation law.

Though nothing definite was decided on, it was the understanding that in the allotment of patronage the Clerk of the House would go to Passaic county and that Essex would be allowed to name the Sergeant-at-Arms. Assemblyman Morris, of Sussex, it was generally agreed would be the Democratic floor leader.

Former Assemblyman Myron I. Ernest announced himself a candidate for Reading Clerk. He expects to have the support of the Hudson members.

STATE AND CITY CHIEFS JOIN ODD FELLOWSHIP.

Three Degrees for Governor, State Treasurer, Congressman and Trenton's Mayor.

Trenton, Nov. 15.—Governor E. C. Stokes, States Treasurer Frank O. Briggs, Congressman Ira W. Wood and Mayor Frederick W. Guichtel, were elected last night as members of Trenton Lodge, No. 3, Independent Order of Odd Fellows.

Next Wednesday evening they will receive the three degrees of the subordinate lodge of the order under unusual circumstances. The Grand Lodge will then be in session, with members from all parts of the State in attendance, and, under special dispensation, the three degrees will be conferred in succession on the quartette of distinguished candidates.

An innovation will be that all third-degree Odd Fellows may attend, and a great crowd is expected.

The Grand Lodge officers will confer the third degree, while the first and second degrees will be conferred by the crack team of Meni Lodge, which recently won degree prizes before the Sovereign Grand Lodge, in session at Toronto, Canada.

STAND PAT POLICY CANNOT SUCCEED.

Declares Senator Colby, Who Claims That Trenton Has Not a Representative Government.

New York, Nov. 15.—Senator Everett Colby, of West Orange, the young reformer, who a year ago smashed one of the most powerful Republican machines in this country, delivered an address at a meeting of the Young Men's League, of the Third Presbyterian church, in that edifice. Mr. Colby talked on "The Young Man in Politics." He declared that it is impossible for the stand-pat policy to succeed.

Mr. Colby arrived in this city during the afternoon, and dined with Edward W. Dunham, superintendent of the Sunday school, in his West State street home.

A Woman Advance Representative.

Mrs. Leora Emerson, one of the only two women advance representatives in the theatrical business, gave a talk to the students at the City High School this morning on the Shakespearean drama. Mrs. Emerson is "ahead" of Miss Florence Gale, who, with Howard Kyle, appears at the New Plainfield theatre, Monday afternoon and night, November 26. She is a former newspaper woman and an able Shakesperean scholar. She has been in the theatrical business for two years and in that time has made two trips to the Pacific coast and back.

—Apples—plenty of them, all varities, Kings, Baldwins, Greenings and Bellflowers—at Neuman Brothers. Special price by the barrel.

SPECIAL SESSION MAY MEET IN TWO WEEKS.

Governor Is Anxious to Have the Passaic Anti-Pollution Matter Disposed Of.

Trenton, Nov. 15.—Assemblyman William P. Martin had a long conference with Governor Stokes at the State House yesterday afternoon on the subject of the special session of the Legislature, which the Governor is anxious to call. Mr. Martin said later that the Governor was ready to call the session as soon as Essex and Passaic could agree upon a Passaic purification bill to be passed by the Legislature. Mr. Martin thought that such an agreement would be reached by the two counties so that the special session could be called for the week after Thanksgiving Day. Although there is nothing in the clause of the Constituion which gives Governor the power to call a special session concerning the length of time of notice he must give of the session it has been the custom to give such notice a week or ten days prior to the date set for the convening of the Legislature and the Governor will comply with that custom. He will also state the reason for which the extra session is called. The Governor said that he was anxious to keep the promise he made to the people of Essex and Passaic that he would call a special session to consider the Passaic pollution matter and he hoped that Paterson and Newark authorities would come to some definite understanding on the matter.

Mr. Martin wanted the Governor to sanction the consideration by the extra session of the reform measures which the members from Essex introduced but were unable to pass at the last regular session. The Governor, however, declined to because, he said, he had no authority to say what the Legislature should consider it rested entirely with that body to pass such laws as it saw fit.

DEER LAW VALID; ARRESTS TO FOLLOW.

Attorney General Maintains That Both Amendments to Act of 1903 Stand by Themselves.

Trenton, Nov. 15.—In view of the apparent misunderstanding on the part of gunners regarding the law enacted last winter to extend the closed season for deer for three years, Attorney General McCarter has repeated his declaration that the measure is constitutional and has announced his intention of enforcing its provisions to the letter.

The law prohibiting the killing of deer was passed in 1903 to be in force two years. April 5, 1904, an amendment was approved providing that it should be unlawful to kill deer in this State for two years. July 19, of this year, there was approved an amendment to that amendment providing that deer should not be killed for three years from June 19, 1906.

Some lawyers now claim that the amendments were only a part of the original act which has already expired and are accordingly of no effect. The Attorney General, however, holds that the amendments stand by themselves and that the closed season is extended until June 19, 1909. He has instructed all game wardens to arrest persons who shoot deer at this time. It is expected that a test of the law will be made in the courts.

The amendment passed by last winter's Legislature to extend the closed season for three years was enacted at the instance of Assemblyman Miller, of Cumberland county, who got it through the House at one of the very late sesions, the hour being well past midnight. The amendment was opposed by the owners of private gunning preserves and by sportsmen generally, but it was finally passed and later received the approval of Governor Stokes.

Society Gives a Social.

The Ladies' Aid Society of Hope chapel conducted a social at the home of Mrs. George Wallace on Stebbins place, last night. It was largely attended and several hours were passed enjoyable in playing games and listening to musical selections. Feature solos were given by Thomas Hendry and Mrs. Wallace. Another social will be given by the society next Wednesday night at the home of Mrs. Harry Vogel, of West Fourth street.

Wedded at Parsonage.

George Rilling, of Harrison street, and Miss Eva Terry, of North avenue, were quietly married Sunday afternoon. The ceremony was performed by Rev. L. R. Howard, pastor of Hope chapel, at his home on West Fifth street. It was witnessed by Fred Allen, a cousin of the groom, and Miss Marie Taylor. Mr. and Mrs. Rilling will make their home on Harrison avenue.

An Extremist.

"He's a great reformer, isn't he?"

"Oh, he's worse than a reformer. His ideas would upset the whole social and business world. He said if he had his way he'd put in jail everybody who ought to be there."

—William E. MacClymont, organist and choirmaster of Grace church, and eight women and four men from that choir, furnished the music at the funeral services of the late George Granville Damon, held from the home in Cranford Monday night at 7:30 o'clock. The choir sang the processional, recessional, "Lead, Kindly Light" and other selections. The service was in charge of the Episcopal clergyman at Cranford.

SEA FOOD

FRED IVAMY'S

(Successor to Rogers & Co.)

Dealer in all kinds of Fresh Fish

126 W. Second Street

Telephones 140 and 503

We have a SPECIAL CASH SALE SATURDAY EVENINGS

We handle the best grades of Oysters. Specialty—Blue Points and Cape Cods on half shell.

ROTH & CO

NEW JERSEY'S LEADING BUTCHERS

FISH SPECIALS for Friday, Nov. 16

Flounders	8c per lb
Codfish Steak	10c per lb
Cod, to boil	6c per lb
Fancy Weaks	12c per lb
Long Island Scallops	50c per qt

Salmon, Halibut, Sea Trout, Blues, Eels, Catfish, Whitefish, Ciscoes, Fancy Boston Mackerel, Salt Mackerel. Hard and Soft Clams, Oysters.

LOOK FOR SATURDAY SPECIALS.

ROTH & CO NEW JERSEY'S LEADING BUTCHERS

132 E. Front St. Tel. 208. Plainfield, N. J.

38 Markets in the State.

THE DIME SAVINGS INSTITUTION HAS REMOVED TO NO. 139 EAST FRONT STREET, BUILDING FORMERLY OCCUPIED BY THE PLAINFIELD TRUST COMPANY, WHILE ALTERATIONS ARE BEING MADE TO THEIR PRESENT BUILDING.

CONCERT

BY THE

Plainfield Operatic Association.

SIXTY VOICES—CHORUS—SIXTY VOICES

ASSISTED BY THE

PHILHARMONIC STRING QUARTET of New York.

Mr. Otto K. Schill, First Violin. Mr. Carl Schoner, Viola.
Mr. Ernest Roentgen, Second Violin. Mr. Udo Gossweiler, Violoncello.

CASINO

Tuesday evening, November twenty-seventh, at eight-fifteen

Tickets seventy-five and fifty cents. On sale at Armstrong's Drug Store. All seats reserved. Sale of seats begins Monday the 19th at 9 a. m.

Janitors Four Professions.

New York, Nov. 15.—When Abner Hayward, janitor of the apartment house, No. 311 West 112th street, fell dead while tending the furnace there at seven o'clock last night the curtain dropped on a life the mystery of which is only suggested by the sheaf of diplomas of graduation in learned professions he left to testify to his abilities and ambitions, though death found him obscure and occupied as a menial. He was sixty-three years old, and leaves a widow, who before her marriage many years ago was principal of one of the public schools of this city.

—For best results try The Daily Press.

Fish Dealer Arraigned.

Elizabeth, Nov. 15.—Philip Finkel, a fish dealer on First street, Elizabethport, was before Judge Atwater yesterday on a charge of violating the fish and game laws of New Jersey by selling fish out of season. Game Warden Charles M. Hawkins says that, on May 25 last, he found pike exposed for sale on Finkel's fish stand. The game warden arrested the dealer and took him before Police Justice James P. Kelly, of Elizabeth, who found him guilty. Finkel, the game warden said, admitted he was wrong, but afterward appealed the case to the Common Pleas Court. Judge Atwater reserved his decision until next week.

Better Than Government Bonds.

There's money for you in

HIGHLAND PARK LOTS.

They are as secure as Government Bonds, and the returns are many times greater.

Buy Now, while you can secure these Fine Building Lots for the very Modest Prices of $200 and up, and on such Easy Terms.

Write, call or 'phone us for further information.

ELSTON M. FRENCH,

171 North Avenue. Tel. 24. Plainfield, N. J.

New York Office—141 Broadway.

ROADSTERS' CALENDAR.
Sun Rises 6:46 a. m.
Sun Sets 4:44 p. m.
Lanterns must be lighted 5:14 p. m.

THE DAILY PRESS.

THE WEATHER.
Fair tonight; Saturday partly cloudy. Maximum 39; minimum, 33. 24 hours ending at noon. Ther. at noon 39.

Established May 10, 1887. PLAINFIELD, NEW JERSEY, FRIDAY, NOVEMBER 16, 1906. Two Cents a Copy—$5 a Year.

TAX BOARD PERPLEXITIES

Low Valuation of Personal Property in Stores Causes Much Trouble.

AS TO THE FIGURES

Assessors Did Not Have Time Enough to Do Their Work Thoroughly, It Is Said.

The assessment of personal property in connection with the occupants of stores is said to be looming up at present as a possible cause of considerable trouble for the County Board of Taxation.

While affairs at the room of the County Board are at present going along in the most peaceable manner, the members of the board are alive to the fact that with the distribution of the tax bills there will probably be a host of dissatisfied property-owners calling upon them for an explanation of large advances in their assessments.

But no one has seemingly been paying any particular attention to the assessment of personal property in stores and one who is well posted in matters of taxation in talking with a reporter yesterday, laid considerable stress on the statement that if the books of the whole city were looked over it would be found that the personal property assessments on saloons had, in the majority of instances been left the same as they were last year.

Some there are whose assessments have been raised to a degree that shows some idea of conforming to the law requiring an assessment according to the true value of the property, and these may have some complaints to make.

In many cases the assessments run from $100 to $250, while it is claimed that it would cost at least $500 to fit up an ordinary barroom on modern lines. To a certain extent it is said butcher shops have been dealt with in the same way.

One of the members of the County Board admitted in conversation with a reporter that quite a large amount could be added to the personal property end of the tax lists if the assessments such as referred to above had been raised to a proper figure. "The assessors," he said, "all admit that they have not given as much attention to the question of personal property as they would like to, but they have not had the time to go into their work fully this year. And this is true. The whole system, one may say, is new and the assessors have been hampered by the extra amount of work the provisions of the new law entails.

"This has been, properly speaking, a year of experience and next year, when the assessors start out thoroughly acquainted with the nature of the work that is before them all of these things can be remedied."

GETS YALE CLUB PRIZE.

Gurth Williams Passed Best Entrance Examination at New Haven.

Gurth Williams, a former P. H. S. boy, has been awarded the annual prize of $25 offered by the Yale Club to the Plainfield boy who passes the best entrance examination at Yale. He is a member of the class of 1909, Sheffield.

The award was made the executive committee of the Yale Club, upon the recommendation of Prof. Russell H. Chittenden, director of the Sheffield scientific school. Mr. Williams completed his preparation for Yale at the Bleak Hall School.

Told of King's Daughters' Work.

Mrs. Charles A. Reed, president of the City Union, King's Daughters, addressed a company of 100 women at the Seventh-Day Baptist church, Wednesday afternoon, telling of the work being done by the various circles in the city. She also told of the Day Nursery work, which is being carried on successfully and of the need for more funds.

Will Build Apartments.

Henry Leifke and B. Frank Corlell, who had plans drawn for the remodelling of their property on East Front street, near Watchung avenue, have made a number of alterations in them. William C. Simth, of Grandview avenue, has the contract for the mason work. The double house on the property will be transformed into apartments.

Common Council to Act.

It is quite likely that the Common Council, at its December meeting will take suitable action upon the death of Dr. O. L. Jenkins, who was mayor of the city for two terms.

Concert Postponed.

The concert of the Vivo Trio, which was to have been held at the Y. M. C. A., last night, was put off until November 23, on account of the weather.

YOUNG COUPLE WEDDED AT PRETTY HOME CEREMONY

MISS SADIE MADORA ULRICK AND SAMUEL W. CROUSE THE PARTICIPANTS.

Miss Sadie Madora Ulrick, daughter of Mr. and Mrs. Oscar N. Ulrick, of East Fifth street, and Samuel Winfield Crouse, of this city, formerly of Raritan, were married at the home of the bride's parents, yesterday afternoon. The ceremony was performed at 5 o'clock by Rev. Dr. Cornelius Schenck, pastor of Trinity Reformed church, of which both young people are members, and was witnessed by a large gathering of relatives and friends. The house was tastefully decorated with palms, roses and chrysanthemums and while the nuptial words were being pronounced, the bride and groom stood beneath an arch of ferns and chrysanthemums.

Miss Ulrick was attended by her sister, Miss Grace May Ulrick, as maid of honor, and Howard Stryker, of Somerville, was best man. The bride wore a gown of brussels net over white silk, with Duchess lace yoke, and tulle veil caught up with orange blossoms. She carried white roses. Her attendant's gown was of pink silk mulle. The ushers were Walter Ulrick, a brother of the bride, and Garret VanCleef, of Somerville. The bridal party passed through an aisle of ribbons held by Dorothy VanWinkle, of this city, and Miss Hazel Ulrick, of Brooklyn. Miss Edna Randolph, of this city, played the wedding march!

Following the ceremony, Mr. and Mrs. Ulrick were tendered a reception and in the evening they left for a wedding trip of a week. At its conclusion they will make their home in Newark, Mr. Crouse having recently taken a position in that city. Both bride and groom were remembered by their friends with many pretty presents for use and ornamentation. There was also an interchange of gifts in the bridal party, the bride giving her attendant a gold bracelet and the best man and ushers receiving pearl stickpins from the groom. The groom's gift to the bride was an upright piano.

INFORMAL RECEPTION.

Rev. and Mrs. G. B. Shaw Entertain Members of Their Church.

The annual church reception given by Rev. and Mrs. George B. Shaw at their home on Central avenue, last night, was attended by 100 members of the Seventh-Day Baptist church and congregation, despite the stormy night. The affair, as originally intended, was informal, and the evening was devoted entirely to sociability and the serving of refreshments.

During the past year there have been many additions to the church membership and it was largely for the purpose of giving these persons a chance to get better acquainted with other members that the affair was held. Mr. and Mrs. Shaw received the guests alone. The refreshments were served during the evening by several young people.

LATE NIGHT MARRIAGE.

Young Couple from New York Wedded at Grace M. E. Parsonage.

Merrill F. Beckwith, twenty-two years old, of New York city, and Miss Annie A. Allen, nineteen years old, of Schenectady, N. Y., were married by Rev. Dr. C. W. Parsons, at Grace M. E. church parsonage, Park place, last night. Accompanied by a woman friend, the couple came to the house at 10 o'clock.

Dr. Parsons does not know why the couple came here to be wedded, but he said this morning that he was sure they were members of good families and that the marriage was not the culmination of an elopement. He said the groom was a piano manufacturer, and that the couple would live in Schenectady.

Will Exchange Pulpits.

R. B. Tolbert, of Michigan, who is supplying the Seventh-Day Baptist church, of New York, for three months, until that church can get a regular pastor, will preach at the Seventh-Day Baptist church, tomorrow morning, in exchange with the pastor, Rev. G. B. Shaw.

Third Arrest, $5.

It was three times and out for Arthur Scott, charged with drunkenness, in the city court this morning. He had two other arrests checked against him, and Judge Runyon said suspended sentences were no longer in fashion for him. It cost him $5 to get away.

Gave a Pinochle Party.

Mr. and Mrs. Horace C. Huff, of Codington avenue, entertained a gathering of friends at a pinochle party at their home, last night. Three tables were used. Following the play, a social time was enjoyed and refreshments were served.

—Advertise in The Daily Press.

SELECT NEW S.S. HEADS

Officers of New Jersey Association Chosen at Convention in Somerville.

UNION GETS A FLAG

This County Recognized For Its Financial Donations—Next Meeting at Freehold.

The convention of the New Jersey Sunday-school Association was continued yesterday at Somerville with a large attendance. After a devotional meeting, with Rev. Frank Anderson as leader, a business meeting was held, when the following officers were elected:

President, James L. Griggs, Somerville; vice-president-at-large, Jas. H. Forster, Jersey City; district vice-presidents, first district, Rev. Dr. Louis W. Stultz, Bridgeton; second, Rev. Dr. John W. Lyell, Camden; third, Charles B. Parsons, Red Bank; fourth, Edward W. Dunham, Trenton; fifth, Sydney T. Smith, Dover; sixth, Rev. Henry C. Cronin, Jersey City; seventh, Henry H. Dawson, Newark; recording secretary, Rev. Samuel D. Price, Camden; treasurer, Edward W. Barnes, Perth Amboy. It was decided to hold the next convention at Freehold.

Mrs. J. Woodbridge Barnes, international secretary of elementary work, presented diplomas to Miss Jean Gulick, of Princeton, and Miss Berry Applegate, of Dover. It was announced that seven such diplomas had been presented at the Essex county convention on "Teacher Training in Pennsylvania."

An interesting part of the exercises yesterday afternoon was the presentation of flags to the counties which had fully met their financial apportionment. The counties which were thus honored were Essex, apportioned $600, raised $698; Union, apportioned $400, raised $520; Mercer, apportioned $250, raised $271; Camden, apportioned $250, raised $414; Hunterdon, apportioned $150, raised $165; Warren, apportioned $150, raised $163; Ocean, apportioned $140, raised $140; Cape May, raised $77; Cumberland, apportioned $200, raised $225. In addition to these flags were presented to the Warren, Essex, Cumberland, Hunterdon and Union delegations, the presentation having been omitted last year.

The superintendents last evening held a meeting and banquet at the DeForest House. F. W. Ayer, of Camden, presided. There was a rapid-fire confidence on "Problems of City Sunday-school Work," which was led by James V. Forster, superintendent of the Emory M. E. Sunday-school of Jersey City. This was followed by a dinner at the Casino.

After the dinner Philip E. Howard, of Philadelphia, made an interesting address and conducted a question box. At a business meeting reports of various officers were heard and the following officers elected: President, Edward W. Dunham, of Trenton; vice-president, Philip Case, of Somerville; secretary, C. H. Madison, of Newark.

Rev. Dr. Forest E. Deger, of Philadelphia, addressed the convention last night on "Saving the Boys." Rev. Frank Anderson, of Millville, secretary of Baraca Class Movement in New Jersey, gave a talk, explaining the Baraca class idea. Charles E. Scott, of Newark, gave an interesting illustrated address in "Successful Methods with Boys."

CITY COMMITTEE MOURNS FOR ITS VICE CHAIRMAN.

Orders Engrossed Copy of Resolutions Sent to Former Mayor's Widow.

The present Republican City Executive Committee held its last meeting at the Casino, last night, the most important business being the adoption of resolutions on the death of Dr. O. L. Jenkins, former mayor and for ten years a member of the committee. The resolutions were ordered spread on the minutes of the committee and an engrossed copy will be sent to the family of Dr. Jenkins.

Several matters of minor importance were disposed of. It was reported that there is a small surplus in the treasury. The new committee will meet in January for organization.

In District Court.

Summons has been issued for Kate W. Young, trading under the name of O. W. Young, against William Barton, of Westfield, in a District Court suit, on contract. F. J. Blatz is the plaintiff's lawyer.

—Tomorrow will be a galla day at the great mill end sale at Levy Brothers'. There will be more umbrellas at 15 cents; hundreds of new bargains and balloons will be given away again.

WORK ON 'BUS SCHEME

South Plainfielders Will Seek Board of Trade's Co-operation.

COMMITTEE ON CARS

Will Spend Tomorrow In New York Inspecting the Best Types of Machines for Traction Purposes.

Co-operation from the Plainfield Board of Trade in the establishment of the proposed automobile traction line between South Plainfield and this city is to be sought by the organizers of the service at South Plainfield. It is argued that the Plainfield merchants would receive direct and large benefits from the service, and substantial support of the project should come from the progessive men of the city.

A committee of South Plainfielders will appear before the Board at its next meeting and lay the subject before it. There is a confident expectation of ready encouragement. The South Plainfield men are sure of carrying the scheme to a successful conclusion if the Plainfield merchants back up their efforts.

Active work on the plans has been entered into by the general committee. Matters have progressed to such an extent that the members will spend tomorrow in New York looking over suitable types of cars. It is the committee's determination to adopt only the very best model available. Every type of car will be investigated and tested, and when the selection is made, the choice will have fallen on a car capable of the highest class of service, combining speed with safety, capacity, and economy of operation.

When its investigations along this line are completed, the committee will report fully at a public meeting to be called for the purpose. The choice and cost of the cars is the most important, almost the only, preliminary things to be decided upon aside from the financing of the project, and when they have been established the scheme will have advanced appreciably.

JAMES TRIMMER ACQUITTED OF THE CHARGE OF ASSAULT.

Joseph H. Wright's Complaint Against His Neighbor Fails to Impress the Jury.

James Trimmer, of West Front street, was acquitted in the Union County Court, Elizabeth, yesterday, of the charge of assault and battery on Joseph H. Wright, a neighbor. Louis Clement and S. S. Swackhamer represented the defendant.

The action was the result of a quarrel over chickens trespassing upon Mr. Wright's property. It is said that he repeatedly spoke to Mr. Trimmer about his chickens running through his yard, but to no purpose. One day Mr. Wright called at Mr. Trimmer's house to complain, and he alleges that the latter struck him, knocked him down and kicked him and that his injuries kept him in bed for two weeks.

The defendant denied the allegation and the jury evidently did not put much credence in Mr. Wright's story as it was out only a few minutes when it returned with a verdict of "not guilty."

GAVE A BARN DANCE.

Members and Friends of St. Joseph's Church Enjoy An Unique Affair.

Members of St. Joseph's church conducted a barn dance and country social in Saengerbund Hall, last night. It was replete with unique features and was attended by fully 300 people, the majority of whom wore appropriate costume. The hall was decorated with farm products and anything that would tend to convey the rustic idea.

Suhr's Imperial orchestra furnished music for the dancing and the floor was in charge of Thomas Gough.

The committee which arranged and conducted the affair included Mrs. A. E. Kenney, Mrs. A. E. LaPorte, Mrs. James Bailey, Miss Agnes Fitzgerald, Miss Justine Smith, Miss Julia Bannon, Arthur A. Cannon, Garret Kiely, Robert McCormack and H. P. Greenwood. The proceeds are to be applied to the fund being raised for the new church.

Exhibit Will Be Continued.

Because of the inclement weather yesterday the exhibit of hand-painted novelties which is being held at the home of Mrs. Edward Johnston, on Westfield avenue, Scotch Plains, will be continued tomorrow afternoon and night from 2:30 to 9 o'clock.

Woman's Bike Astray.

A bicycle belonging to some woman awaits a claimant at police headquarters. Patrolman Messler found it at Madison avenue and Third street, late last night.

FRIENDS IN CONVENTION

Plainfield and Shrewsbury Meetings in Half-Yearly Session Here.

DISCUSS TIMELY TOPICS

Talk On Race Feud in the South and of San Francisco's Edict Against Japanese.

The half-yearly session of the Religious Society of Friends was held yesterday and this morning at the meeting-house on Watchung avenue, This comprises the Plainfield and Shrewsbury meetings and despite the stormy weather there was a large attendance, including members from New York and distant points.

The first meeting was held in the morning and consisted chiefly of the reception of reports from the Plainfield and Shrewsbury meetings. These indicated increased interest and an excellent spiritual condition. At noon dinner was served at the meeting-house by a committee from Friends from the Plainfield meeting.

The afternoon session was devoted to a talk by Timothy Hussey, who, with his wife has just returned from Palestine, where they have been engaged in mission work for eighteen years. They have established Friends' schools there which now have a membership of about 300. Mr. Hussey gave an exceedingly interesting talk about his mission labors, which took up the best part of the afternoon.

The session last night was given up to the Young Friends' Association, and the consideration of a paper presented by Mrs. Clara S. Rushmore, on "The American Race Problems." This was the opening paper in a series to be considered throughout the winter by the association. Mrs. Rushmore's paper treated chiefly with the colored people, beginning with a sketch of Africa, the climate, and environments of the colored people there, the introduction of the colored people into this county as slaves in 1735 and progress of the race since then. In the future papers the condition of the colored race will be presented more in detail.

Mrs. John Poole presented the paper on current topics, which included a synopsis of the recent outbreak between the colored and white people of the South, especially in Atlanta. Mrs. Poole spoke of the progress of the colored people, stating that they now have thirty-one banks conducted by people of that race in the south. The recent discussion regarding the Japanese in relation to public school education in San Francisco was also touched upon by Edward Hutchinson. These papers merely set forth facts as gleaned from the various newspapers and did not attempt to take sides or express opinions. The meeting closed with a social hour.

The morning's session was largely devotional, while a brief time was devoted to a consideration of the proposed changes to do away with the office of ministers and elders and substitute ministry and council, to which it is proposed to add the names of several young Friends. This question will come up at the yearly meeting to be held later.

Among those from out of town who attended the conference were former Dean Bond, of Swarthmore College; Mrs. Anna Rice Powell, of Philadelphia; Miss Phoebe C. Wright, of Manasquan; Robert Barnes and family, of Purchase, N. Y., and Mr. and Mrs. John Shotwell, of Asbury Park.

Those in charge of serving dinner at the conference were Mrs. Harry G. Adams, chairman; Mrs. J. H. Cooley, Mr. and Mrs. Clarence Vail.

NEEDLEWORK GUILD ANNUAL.

Exhibition of Work at Parlors of the Crescent Avenue Church.

The Needlework Guild held its annual meeting and exhibition in the Crescent Avenue church parlors yesterday afternoon. The display of garments was interesting, and the visitors were not sparing of their praise.

The officers elected are: President, Mrs. J. B. Dumont; vice presidents, Mrs. C. E. Ryder, Mrs. F. D. Warren, Miss Florence Tweedy; secretary, Mrs. J. Edgar Corliss.

During the year the Guild distributed 2,322 garments among the local charities. This figure passes the total of last year by 450.

Machinists' Ball Tonight.

Plainfield Lodge, No. 167, International Association of Machinists, will conduct its fourth annual ball in Sangerbund hall tonight. The proceeds will be for the benefit of the building fund.

Reed Trial Continued.

Because of Mayor Smalley's indisposition, the trial of Aaron Reed, charged with a violation of the health ordinance, was continued in the borough court last night.

CONSTITUTION NO BAR TO STOKES' CANDIDACY

Senatorship It is Argued is Not an "Office "Under United States Government."

OF GOVERNMENT ITSELF

Loophole in State Constitution—Governor Not Prevented from Being Elected in Dryden's Place.

Despite all the declarations of State leaders that even should Governor Stokes aspire to succeed United States Senator John F. Dryden, a provision in the State Constitution would prevent him, there is a loophole in the Constitution through which His Excellency may crawl, if he so wishes. In fact he won't have to do any crawling for it is believed that the working of the provision would have no legal effect on his candidacy. It has been stated by friends of the Governor that the Constitution would not act as a bar, but that is as far as they will go in discussing the subject. The "why and wherefore" is kept in the dark—for the time being at least.

The concluding sentence of paragraph eight, article five, of the Constitution of New Jersey is the one relied upon by John F. Dryden and the State machine to head off the man who has made such an excellent record both as a State Senator and as Governor. It says: "Nor shall he (meaning the Governor) be elected by the Legislature to any office under the Government of this State or of the United State, during the term for which he shall have been elected Governor." As he will still be in office, when the Legislature performs its duty of choosing an United States Senator, the Dryden people hold that the Stokes boom would be legally punctured.

On the other hand, there is reason why much weight should be attached to the clause as Mr. Stokes' friends interpret it—"Nor shall he be elected by the Legislature to any office under the government of the United States, etc." A Senatorship is not an office under the Federal government, it may be argued. In fact it is part of the Government itself. The Constitution of the States divides the Government into three parts, Executive, Legislative and Judicial. The Senators are in the Legislative branch—they are a part of one-third of the whole government. They are not officers under the government, for in such class appointments made by the three branches of the Federal Government themselves would be placed.

Consequently, it is argued, the election of an United States Senator would not be the selection of a man for an office under the Federal Government. It would be the selection of one to become a component part of the Federal Government. This is the line of reasoning, it is believed, upon which the friends of the Governor rely to have him chosen to wear a Senatorial toga.

GOOD REPORT FROM DIOCESAN TREASURER

MRS. CARPENTER TELLS WOMEN'S AUXILIARY ABOUT MISSION WORK.

The regular monthly missionary meeting of the Woman's Auxiliary to Missions of the Church of the Holy Cross on Wednesday was well attended, about thirty women gathering to hear Mrs. Carpenter, the diocesan treasurer, speak of the work being done through the united offering. It was with a justifiable pride, she said, that she pointed out the work the women of the Episcopal Church were doing by the combined mite-chest offerings given in trienially. Workers in Alaska, in China, in Africa, in the South and in fact all over the missionary field, she said are receiving support and encouragement direct in sums of ready money to be used at discretion and apart from apportionments made by the General Board of Missions.

At the conclusion of her address the rector declared that the men were not to be left behind by the women but plans were in operation among the men of the church generally for an united offering of $1,000,000 to be given at Richmond, Va., in 1907, when the General Convention would meet. The work of Deaconess Boorman among Mountain Whites in Virginia next came up for consideration. The arduous character of her work was shown in that she has to go about nursing from house to house in a sparsely settled wild country and to do the work without necessary helps and conveniences. A box to be sent before Christmas, consisting of hospital supplies and useful gifts for the mountaineers is now being made up. A sum of money was appropriated from the auxiliary treasury and members have sent in contributions toward building a hospital.

The meeting ended with an informal tea and reception.

DOG KIDNAPPING CASE DISCLOSED IN DUNELLEN.

Mrs. Sanford and Her Husband at Odds Over Pet.

A big St. Bernard dog that is claimed by both Mr. and Mrs. Samuel Sanford, of New Market, who do not live together, disappeared from the latter's home at New Market last week. On Tuesday, Mrs. Sanford recovered the dog in Jersey City, at the home of her father-in-law, and on Wednesday she had her husband's brother, Carlisle Sanford, of New York, arrested in Jersey City on a charge of stealing the dog.

With R. P. F. Von Minden, of the Marsh building, his counsel, Sanford appeared before Justice A. W. Warden, Dunellen, Wednesday afternoon. Mr. Von Minden promptly had the prisoner released on the grounds of faulty complaint and faulty warrant, and Sanford left Dunellen unmolested. The defense had five witnesses ready to swear the dog belonged to Samuel Sanford and not his wife.

YOUNG PEOPLE'S CLUB MEETS AT THE CASINO.

Members Put In An Evening at Bowling, Pool and Bridge Whist.

The party of young people recently organized to engage in bowling, pool and bridge whist, held their first meeting at the Casino, last night. Meetings will be held fortnightly at the Casino throughout the winter months. Last night some bowled, others played pool, while a number played bridge whist, spending a pleasant evening. Coffee and sandwiches were served.

Those present were the Misses Fleming, Sykes, Strong, Burke, Mead, Goddard, Edna Brown, of this city, and Miss Moore, of Canada; Henry Brower, Lawrence Tweedy, Charles King, Owen Fleming, Frank O. Reinhart, A. W. West, William Bull, Ames Brooks, Wylie Brown, W. Lester Glenney and Carroll Runyon.

Mrs. W. Duncan Morgan.

Mrs. Elizabeth Dumont Morgan, wife of W. Duncan Morgan, died at her home, 507 West One Hundred and Forty-second street, New York, yesterday. Mr. Morgan was formerly a resident of Plainfield. The funeral will be held at the house and will be private. Interment will be in Trinity cemetery, New York.

—A civil service examination will be held at the postoffice tomorrow under the direction of Clerk W. B. Sharp, for positions as letter-carriers and clerks.

—Neuman Brothers are disposing of a big consignment of fancy apples, quoting special prices by the barrel. The varieties include Kings, Baldwins, Greenings and Bellflowers.

Bernard Brady's Funeral.

The funeral of Bernard Brady, who died suddenly at his home on West Front street, Tuesday, was held at St. Mary's church this morning. A solemn requiem mass was celebrated by Rev. Father William Masterson, of Bayonne, a cousin of the deceased, with Rev. Father Delehanty acting as deacon and Rev. Father Charles Smith, of Westfield, sub-deacon. There was a large display of floral tributes. The interment was in St. Mary's cemetery, the pall bearers being the following members of Division No. 4, A. O. H., Patrick Breen, Thomas Fitzgerald, Frank Ward, Michael Regan, Francis Connolly and Patrick Regan.

Grand Master to Visit Here.

Most Worshipful Grand Master Walter Chandler, of Free and Accepted Masonry of New Jersey, will probably visit Jerusalem Lodge, No. 26, F. and A. M., on Tuesday night, November 20. Right Worshipful District Deputy Theodore B. Townley, of the Fifth Masonic District, will also attend. There will be an exemplification of the three symbolic degrees of Ancient Craft Masonry. A school of instruction will be held at Masonic Hall, tomorrow night, and those who are to assist in the exemplification work Thuesday night are asked to attend.

McNevin Was Drunk.

Bernard McNevin, arrested for drunkenness at Park avenue and Front street yesterday forenoon by Patrolman Flynn, was released this morning by Judge Runyon under suspended sentence.

—Daily Press want ads. pay.

MILLINERY—Our line of new models for Thanksgiving will be elaborate. We are the acknowledged leaders in this section for styles that are distinctively original and attractive, costing you no more than the ordinary kind.

A.E.FORCE&CO.

"The White Store"

WE GIVE S. & H. GREEN TRADING STAMPS.

The Store that Saves You Money

FURS! FURS!!

The time is at hand when we must think of protection from the stormy blasts of winter. We have all the good dependable kinds of Furs. The kinds that can be depended on for good service and durability. The prices range from $2.98 to $22.50.

HERE ARE SOME EXTRAORDINARY SATURDAY BARGAINS.

Read every item, they are for one day only. (No telephone orders taken.)

APRON GINGHAMS—1,000 yards of checks in a variety of styles, 6½c value, for.... .5

TOWELS—100 dozen Huck Towels, medium size, two styles, hemmed and fringed, 8c value, for 5

CURTAIN SWISS—10 pieces striped and fringed Curtain Swiss, 36 inches, 15c value, for ..... .12½
(On 2d Floor.)

50 SMYRNA RUGS—Size 16x30, fringed edges, in 10 different designs; 75c value,..... for ..... .49
Saturday only, on 2d Floor.

BOYS' AND GIRLS' HOSE—50 dozen of medium ribbed black hose, all sizes, 6 to 10, Saturday only; 15c value,..... for ..... .10

WASTE PAPER BASKETS—A new line just received, plain and fancy woven; 50c value, for ..... .39
(In the Basement.)

TABLE TUMBLERS—100 dozen of fine plain glass Tumblers, regular size; 59c value, for ..... .39
(In Basement.)

LADIES' SUITS—A rare bargain in fine tailored suits.
$15.00 Suits for.....$10.50
$19.00 Suits for.....$15.00
$21.00 Suits for.....$17.00
$27.00 Suits for.....$24.50
(For Saturday only.)

MEN'S NEGLIGEE SHIRTS—Saturday only your choice of our entire stock, plain and fancy, attached & detached cuffs, 59c value, for..... .49

RIBBONS—1,000 yards of broken lines in plain taffetas and satins, also fancy Persians in different widths from 1½ inch to 3½ inches; suitable for fancy work; 15c to 19c values, for ..... .10

MEN'S BLACK HOSE—50 dozen in all sizes, fine cotton and well made; 12½c value, three pairs for ..... .25

BLANKETS—11-4 in white and colors; these are fine blankets, only a few pairs for Saturday only; $1.00 value, for ..... .79

FLANNELETTES—50 different styles in printed patterns, large and small designs; Saturday only; 12½c value, for ..... .10

SWEATERS—Boys' and girls' Wool Sweaters, sizes 24 to 34, in white, cardinal, grey, navy, garnet, mode and black; Saturday only at this price; $1.00 value, for..... .49

COATS—Black satin lined Kersey Coats, not all sizes; $5.00 value, for..... $1.98

LADIES' BLACK HOSE—This price for Saturday only; 25 dozen, all sizes, ladies' fine black cotton hose; 15c value, for ..... .11

PILLOW TOPS—6 dozen Tapestry Pillow Tops, many different designs; for Saturday only; 39c value, for..... .29

16 BUTTON KID GLOVES—All sizes, in black and white; our regular $3.50 glove, for $2.69

HAND BAGS—Special lot just received that we bought much under price, solid frames; black only; 75c value..... for ..... .50

TOILET PAPER—1,000 sheet, large rolls, fine paper; 7c value; 6 for..... .25
(In Basement.)

PLAID BELTS—6 dozen Plaid Belts in several different styles; 19c value, for..... .9

LADIES' SUITS—A few odd suits, black, blue and brown, were $10.00 to $12.00..... for $4.98

CRIB BLANKETS—45x36 inches in plaided effects, fine, soft and good weight; a small quantity will be sold Saturday only; $1.00 value, for... .39

COLORED VELVETS AND VELVETEENS—We offer a special sale of short lengths, principally light shades for fancy work; 75c and $1.00 values, for ..... .49

COMFORTS—25 only to be sold Saturday; regular size; figured challi and good cotton filling; medium weight; $1.19 value, for ..... .98

PARLOR BROOMS—10 dozen more of those popular parlor brooms, best four sewed; 25c value; Saturday only, for ..... .19
(In Basement.)

CORSETS—Thompson's glove fitting, Corsets, new models, $1.50 value, for..... .98

MILLINERY—A beautiful line of Hats, at about half regular price; $6.98 Hats for $3.49

THANKSGIVING LINEN SALE.

We have made elaborate preparations to present for your consideration the most exquisite line of Fine Table Linens to be found in this city, at prices unquestionably low for such a fine grade of goods.

NAPKINS.

5-8 Napkins to match these linens at, per dozen, $1.98, $2.25, $2.98, $3.25, $3.98, $4.49 and..... $4.98

18x18 All-Linen Napkins, at dozen..... $1.00

22x22 All-Linen Napkins, at dozen, $1.39, 1.49 and $1.75

Special bargains in 3-4 All-Linen Napkins, value $2.50, for $1.98

LADIES' TOURIST COATS.

$5.98 Handsome Grey Mixtures and Check Effects, tailored in the most modern style.

$9.98 High grade Mixtures and Checks, with velvet collars, and others with velvet cuffs.

$9.00 Black Melton Coats, good heavy cloth with black velvet and braid trimming on collars.

$7.98 Misses' Coats in pretty grey mixtures, yoke effects, with wide straps back and front, set off with fancy buttons.

SUPPLY YOUR WANTS NOW FROM THE ENORMOUS LINEN STOCK SELECTED BY THE "WHITE STORE" FOR YOUR SPECIAL BENEFIT AT SPECIAL SALE PRICES.

72 inch full bleached Table Damask, in four different patterns, yard ..... .50

64 inch All-Linen bleached Table Damask in five handsome patterns; 75c value, for, yard..... .59

Special Bargain in 72 inch fine All-Linen bleached satin finish Table Damask, value 89c, for, yard ..... .75

68 inch extra heavy quality bleached Damask, at yard, ... $1.00

72 inch high grade satin finish full bleached Table Damask, in a variety of the most wanted designs, including the popular Flor De Lis, Rose, Tulip, Calla Lilly, Lilley of the Valley and Dot patterns, at, yard $1.00

Extra quality 72 inch Damask, at $1.50
$1.25 and .....

Elegant designs in Double Damask, satin finish, at yard $1.98

Huck and Damask Towels, in hemstitched and fringe, white and fancy color borders, at, each 25c, 29c, 39c, 49c and..... .59

Plain and Damask Linen Stand Covers, Tea Cloths, Scarfs in all sizes, plain and hemstitched, drawn work and fringed, round, square and oblong Doilies, Tray Cloths, etc.

Special value in Damask Tray Cloths, hemstitched and plain, also open work effects, at 15c each, or 2 for..... .25

LINEN SETS.

Hemstitch and plain hemmed sets, 8-4, 8-10 and 8-12 covers, and 1 dozen Napkins to match, per set, at $4.25, $4.98, $5.50, $5.75, 6.49 and $6.75

Plain Hemstiched Sets and one dozen large size Napkins to match, at, set, $4.98, $6.49 and $6.98

Full line of 8-4, 8-10 and 8-12 Linen Table Covers in hemstitched, plain hem and fringed, at each, 98c, $1.19, $1.49 and up to $4.49

LADIES' TAILORED SUITS.

$12.50 Ladies Suits in grey mixtures and checks, coat satin lined, skirts pleated.

$17.50 Black, Blue and Brown Cheviot Suits, with velvet collars and satin lined coats, full pleated skirts.

$19.50 Black and Grey Mixtures, beautifully tailored coats, satin lined, pleated skirts.

THE DAILY PRESS may be obtained from the following Newsdealers and Agents. 10c. a week.

CITY.

Union News Co. .....R. R. Station
J. M. Harper .....411 Park Ave.
E. A. Laing .....149 W. Front St.
A. D. Mallinson..Fourth and Liberty Sts.
Trolley Waiting Room....Watchung Ave.
M. Estil .....111 Park Ave.
Debele & Stahl .....113 Somerset St.
Blaney & Son .....331 Watchung Ave.
T. A. Garthwaite .....212 Watchung Ave.
A. Anderson..West Third St. and Lee Pl.
John Mottley..Cor. E. 3d & Richmond Sts.

SUBURBAN.

Dunellen ..... B. Siriski
New Market ..... R. Burdick
Bound Brook .....Union News Co.
Bound Brook....D. M. Ross, Trolley Sta.
Somerville ..... Jacob Gernert
Westfield ....C. F. Wittke, A. E. Snyder
Westfield ..... J. W. Wall
Scotch Plains ..... Chas. Elliott
South Plainfield ..... Patrick McDonough
Fanwood ..... Chas. Elliott
Netherwood ..... Blaney & Son

NEWS IN THE SUBURBS.

DUNELLEN AND VICINITY

Republicans and Democrats are marking time in the collectorship dispute. "We must await developments," said one of the G. O. P. leaders yesterday. A recount is expected by the Republican, and Judge Hicks, of New Brunswick, will, it is understood, guard their interests if it is ordered. The Democrats are not worried over the recount prospect, because they are pretty certain that a third tally will result in as many advantages for them as for the Republicans.

Under the auspices of the Junior Epworth League, a holiday sale was held at the M. E. church yesterday afternoon and evening. There was a good attendance, and a decided success was scored. The lecture room was prettily decorated with autumn foliage, flowers and bunting. The senior society sold ice cream and cake in the evening.

The new Ratti building front has been completed. The stores look handsome, and add to the up-to-date look North avenue has been assuming the past year.

The Y. P. S. C. E. of the Baptist church will hold a business meeting and social tonight at the home of Mrs. Mahlon Dayton.

A Thanksgiving entertainment was held by Lakeside Council, last night. Songs and Thanksgiving refreshments were enjoyed.

The Sunshine Guild of Holy Innocents' church, will meet tonight. Plans for the proposed fair will be discussed.

The missionary collection at the Presbyterian church amounted to $137.85, which is $30 more than last year.

Mrs. Ogden E. Meeker has been spending several days with Mr. and Mrs. J. E. Meeker, of Plainfield.

Rev. W. W. Casselberry attended a special meeting of the Elizabeth Presbytery this week.

W. E. Davis, of Long Branch, formerly a boroughite, visited local friends yesterday.

Mr. and Mrs. J. Calvin Gardner have been visiting friends in Glen Gardner.

Mrs. DeWitt C. Fulton visited friends in Newark Wednesday.

The Dunellen F. C. will play the Alis eleven, tomorrow, here.

Mrs. James E. Touzeau is ill.

PLAINS AND FANWOOD

Real Estate Dealer Thomas M. Paff has been unable to supply the demand here for $12 to $15 per month houses for several years past. During the past eighteen months fully fifteen new houses have been erected here; all are occupied and twice as many could be rented if they were built this winter, so as to be in the market to meet the spring demand. If you have got a little money invest it in 'Plains real estate. It will bring you in good returns for your investment.

The Suburban A. C. is arranging to hold another reception and dance the second week in December. The entertainment committee is arranging to make the monthly club dance this winter one of the features of the club.

The two weeks' union service being held in the Methodist and Baptist churches are meeting with encouraging success; the attendance at the meetings is good and the spiritual interest manifested is encouraging.

A New York real estate company has opened up a tract of land near Graceland and Jerusalem road; streets are being laid out and several houses are to be erected this spring.

Rabbits are reported as being very scarce this season, but few of the local hunters having returned with more than two or three cottontails after an all day's tramp.

Mr. and Mrs. George Van Fleet, who have been occupying the Hollingsworth cottage on Front street, have removed to Plainfield, their former home.

The first of the Arion Club's winter dances, held last night in the Camera Club rooms, Plainfield, was attended by a number from here.

The contract case of Brown vs. Dierrelo in Justice Clark's court has been dismissed.

Queen Quality

All the Newest Shapes of Queen Quality Shoes.

A. Willett & Son,
107 Park Avenue

SCHEERER & CROWN,
74 and 76 Market Street, Newark, N. J.

NO DEPOSIT REQUIRED.

Three Rooms Furnished Complete for $75.

5 Piece Parlor Suits

VALUE $60 OUR PRICE 40.00

Four Rooms Furnished Complete for $100.

This Sideboard,

value $18.00, our price $12

This Sideboard,

value $23.50, our price 16.50

EXTENSION TABLES 1-3 OFF,

Value $.600; sale price . 4.00
Valae $9.00; sale price . 6.00
Value $12.00; sale price . 9.00
Value $15.00; sale price . 10.00
Value $18.00; sale price . 12.00
Value $22.50; sale price . 15.00

A Postal Card Will Bring Our Salesman to Your Home to Take Your Order.

We Allow Carfares When Purchases Are Made at Our Store.

The MATHUSHEK & SON PIANO CO. of New York.
Salesrooms—310 West Front Street, Plainfield, N. J.

MANUFACTURERS OF GRAND AND UPRIGHT PIANOS

in various beautiful natural woods, installed with their celebrated Patent Duplex Sounding Board that cannot possibly crack, and without any ribs to loosen. All sizes and case designs, at Lowest factory prices and terms.

Fine assortment of their celebrated full, round, beautiful singing tone, and perfect action.

SMALL "M. & S." UPRIGHT PIANOS, in Mahogany, Walnut, Oak and Ebonized cases, returned from rent, now on sale from $175 upwards.

Larger USED "M. & S." UPRIGHT PIANOS, containing their patent Duplex Sounding Board, from $200 upwards.

Other used UPRIGHT PIANOS—various makes and woods—from $150 upwards.

Used BABY GRAND PIANOS—most liberal reductions from original prices.

USED SQUARE PIANOS from $10 upwards.

Used ORGANS at all prices, from $10 upwards.

Also New UPRIGHT PIANOS of other well-known makes at prices and terms to meet every requirement.

Liberal discount for cash.

TUNING, REGULATING, REPAIRING, RENTING, EXCHANGING.

Our Only Plainfield Salesrooms, 310 West Front Street.

We close daily at 6 p. m., except SATURDAYS at 10 p. m.

I. H. BOEHM
109-111-113 W. FRONT ST. 126 PARK AVE. Tel. 688-J

TRIMMED HATS

All our Trimmed Hats are offered at exceptional low prices, and are trimmed in the very latest styles. The motto of this department is "The Latest Styles, Best Materials, and Lowest Prices."

UNTRIMMED MILLINERY

Our showing of untrimmed millinery is the largest and best ever shown in the city; no other house can show you the assortment that will equal ours, in variety, style and prices.

FLANNELETTE WAISTS

.50 —We are showing the best Flannelette Waist ever offered for the money in black and white checks and polka dots; regular value 69c each.

WOMEN'S SKIRTS

4.98 For the week—Special lot of women's Panama Skirts in black and blue, made in the pleated style; regular value $6.50.

2.49 Special for this week—Special lot of women's Skirts, made of fancy mixtures, cut in the latest style and made up to retail for $3.98.

Fall Line Complete.

Overcoats and Suits

in all the latest styles now on exhibition.

Hats and Furnishings.

SUITS TO ORDER.

Werner's Clothing House,
206 W. FRONT ST.

SOUTH PLAINFIELD.

Prof. Larson's dancing class will not meet this evening on account of the Catholic bazaar which is now going on in Washington Hall, for the benefit of a parish church. Dancing will be a feature every evening after the fair.

The snow storm yesterday struck here with full force, making the roads muddy and, in some places, almost impassable.

The ducks have all disappeared from the lake at South Plainfield and great flocks have been seen flying southward.

Thomas Brantingham, manager of the Riding and Driving Park, has gone to North Carolina on a hunting trip.

William Norman, in company with several others, bagged twenty cottontails in a recent hunting trip near here.

Mrs. Morris Higgins, who has been critically ill for the past three weeks, is able to be about again.

The date for the farmers' institute to be held at Stelton next month has not yet been set.

PERSONAL.

Miss Ida Backer, of Whitehouse, has been visiting relatives in town during the past week.

Mr. and Mrs. Percy Baird, of this city, who have been visiting his parents at North Branch, have returned home.

Mr. and Mrs. George Wiltse, who have been visiting relatives here and at Somerville, will soon go to Syracuse, N. Y., for the winter.

Rev. Dr. K. P. Ketcham, of Freeport, L. I., father of Mrs. Eugene Hatch, of West Eighth street, has recovered from an operation performed at the hospital several weeks ago.

William Shotwell, of Rahway, one of the prominent Friends and a member of the Shrewsbury Meeting, has been spending a few days in town attending the half-yearly meeting of the Society of Friends.

SPECIALS

EXTRA FINE POTATOES.

Last week we called your attention to the quality of our potatoes. We received many compliments this week on the quality from those who purchased last week. One customer said "They are the best cooking potatoes we have had in our house in fifteen years." We would be pleased to take your order for your winter supply.

Price per basket 39c
Per 3 Bushel Bags.....2.30

NEW ORLEANS MOLASSES.

We have in stock a fine lot of genuine N. O. Molasses, an article rarely found in the average grocery of today. Remember this, the genuine old fashion New Orleans, per gal....60c

SWEET CIDER.

A fine lot of N. Y. State sweet cider, nice and sweet and absolutely pure, per gal 25c

FLOUR.

To comply with numerous requests we will put our flour special on for Saturday only.

Pillsbury Best, per bag 69c
Gold Medal, per bag 69c
Choice Family, per bag 63c

Fred H. Firstbrook,
316 Liberty St. Tel. 376-L.

CHALFONTE
ATLANTIC CITY, N. J.
On the Beach. Fireproof.
Always Open.
THE LEEDS COMPANY.
11 2 m-tu-th-f 8ft

CHRISTIAN FIELD.

The Mission Study Class of the Congregational church will meet this afternoon at the home of Miss McIntosh, of College place.

The Mission Study Classes will meet at the Crescent Avenue Presbyterian church, tonight, to continue the study of foreign missions.

The women of the Congregational church will observe Tuesday afternoon, November 20, as "Thank-Offering" day, and tea will be served.

The pastor's aid society of the First Presbyterian church will hold a fair and sale in the chapel of the church this afternoon and evening. There will be musical features.

Superintendent George E. Ball, of the Park Avenue Baptist church Sunday-school, took several workers from his school to the State Sunday-school Convention at Somerville on Wednesday, making the trip in his big touring car.

The Epworth League of the First M. E. church will hold its monthly social in Vincent chapel, tonight. A special programme has been prepared by the social committee, of which Miss Helen Whitney is the chairman.

The Young People's Association of the First Baptist church will hold a meeting of special interest tonight. Rev. Dr. J. A. Chambliss will be in charge and he requests that all those who recently joined the church and who have signified a desire to, attend the meeting. There will be special music.

These officers have been elected by the Men's Club of the First Presbyterian church: President, Frank O. Dunning; secretary, Edward Burroughs; treasurer, Joseph C. Allen. A committee consisting of A. W. Clark and W. J. Hamilton has been appointed to arrange for a dinner to be given in December.

GOTHAM'S AMUSEMENTS

Nat. C. Goodwin's appearance this week at the Grand Opera House is interesting to all clases of theatregoers, for Mr. Goodwin has the peculiar quality of being an actor that is as acceptable to audiences who look for high ideals as he is to those who want good entertainment without bothering with ideals of any kind. He presents his new farce by Wm. C. and Cecil de Mille, entitled "The Genius," which has just concluded a successful run at the Bijou. Mr. Goodwin's leading actress is Edna Goodrich, a young woman of unusual beauty and reputed dramatic cleverness. Others in the cast are Neil O'Brien, Robert Paton Gibbs, H. G. Lonsdale, Gordon Johnstone, Louise Randolph, Rose Snyder and Suzette Jackson. "The Genius" is elaborately mounted.

After three months on the road, Broadway looked good to Mr. "Joe" Weber and his company, who returned to the little music hall at Broadway and Twenty-ninth street, New York, Monday night. There was no new show to signalize the return to New York, but the familiar "Twiddle Twaddle" seemed good enough for all practical uses, and, reinforced by the burlesque "The Squaw Man's Girl of the Golden West," it proved an entertainment to start the smile that wouldn't come off. Mr. Weber got a rousing welcome when he came on to sing his first song, "O-hi-o," and a little later Miss Marie Dressler got almost as hearty a greeting. They both played with an abandon of merriment as though they were glad to be back. In fact, the whole company sang and danced with an excess of good spirits that was rewarded by much laughter and appreciative applause.

LITERARY.

Mrs. Henry Dudeney, the distinguished English writer, is the author of "The Shoulder-Knot," the novel which opens the December Smart Set. Here is a story of real power, of real emotion, of real people. The scenes of the tale are laid in a remote hamlet in rural England, and four characters constitute practically all those who are vitally concerned in the narrative. How dramatically Mrs. Dudeney brings about her unlooked-for climax, need not be told here; she writes in a masterly way, and along lines genuinely new, far from the beaten paths of current fiction. This novel closes another brilliant year of fiction in The Smart Sets' history.

TRIFLES OF INTEREST.

No man who refuses to be vaccinated or revaccinated can enlist in the British army.

If a Chinaman dies while being tried for murder in his own country he is considered guilty.

Doctors' coachmen in Berlin wear white hats so that a physician's carriage may be easily recognized in case of necessity.

The Japanese lover instead of an engagement ring, may give his future bride a piece of beautiful silk to be worn as a sash.

The Empress Eugenie recently gave to the Swiss canton of Thurgau the castle of Arenberg, where Napoleon III. passed several years of his youth.

In Stuttgart and some other South German cities fishes are imported by the carload under municipal supervision and sold at low prices for the benefit of the poor.

The automobile hearse which has been predicted has arrivedfi and is found to be extremely satisfactory.

An Accurate WATCH

is not only an extreme satisfaction to its owner, but nowadays, it is an absolute necessity. We are showing, without a doubt, the largest and finest assortment of American and Swiss Watches ever displayed. Every kind of movement, every style of case, every kind of finish is represented, with a price range to meet every pocketbook. They are shown in gold, silver and gold filled, in plain, engraved and jeweled effects, with open faces and closed cases. And our sixty years of reputation guarantees the accuracy, style and durability of every watch we sell. Make your selection now, and if desired, we will reserve it for the holidays.

J. Wiss & Sons

Jewelry, Silverware, Cut Glass, Cutlery and Eyeglasses

683 Broad St., Newark.

BIG SPECIAL AT THE PARIS

FOR A FEW DAYS ONLY.

Black Cheviot all-wool tailor made Skirts, value 6.00, for this sale 2.98

Children's Coats, 4 to 10 years, kersey and mixtures, value 3.00 to 8.00, for this sale . . 1.98

Ladies' Coats, black and colors, great value at 18.00, for this sale 10.98

Lot Ladies' Coats, value 12.00, for this sale 5.98

The Paris Cloak Store

214 West Front St.

HOT AIR

Furnished at Reasonable Cost.

We will install a steam or hot water heater, hot air furnace, heating stoves or kitchen range at prices consistent with quality of goods used.

We make a specialty of heating stoves and ranges—they are very attractive this season and will bear inspection.

OIL HEATERS—Just the thing for cool mornings and damp days.

WASHING MACHINES—Have you used the "Paragon?" It sells for $8 and it does the work.

Hardware and Housefurnishings.

A Complete Stock.

A. M. Griffen, 119-123 East Front Street. Tel. 6-J.

Hydewood Park Section.

This new ideal section in the east end of North Plainfield, commanding superb mountain view, is being beautifully laid out with fine avenues paved from curb to curb, sidewalks laid, trees and hedges planted, water, gas and electric lights.

The Company have completed some very pretty modern cottages and have four more about completed that will be ready this month.

Prices ranging from $5,500.00 to $7,500.00. These are bargains and well worth your time to investigate. If you want to build yourself, we have some of the finest sites in Plainfield.

For further particulars write or call at office.

Union County Investment Co.,

J. F. MacDonald, Agent.

149 North Avenue. Rooms 23, 24 and 25. Plainfield, N. J.

PUTNAM & DeGRAW.

Children's Sweaters at . . . . . 89c, 1.00 and $1.39

Underwear for ladies', gents and children at Very low ptices for Good quality. Also a big line of Winter Gloves.

THE GREAT 12 ACRE STORE

HAHNE & Co

Newark's Store Beautiful

BROAD NEWARK HALSEY STREETS

$15, $18 and $20 SUITS

TWELVE DOLLARS.

Here is a proposition that will certainly make men sit up and take notice—an offer to sell you from our regular stocks the best made $15 suits, the best made $18 suits and the best made $20 suits on sale anywhere at the wonderfully low price of $12 for your choice of any in the lot.

These suits are strictly wool and certainly cannot be manufactured today at the price at which we propose to sell them.

They are all splendid cheviots in various shades of brown and gray from medium to dark in smart models; faultlessly tailored and as serviceable as they are stylish. You can afford to buy two suits at the price $12

Other suits at from $6 to $35.

MEN'S WINTER OVERCOATS $10.00, $15.00 and $20.00.

These Overcoats are full of character and quality, and are in the latest models; same extreme, some conservative; suitable to every taste; blacks, Oxfords and herringbone stripes; also blue and black chinchillas. We confidently believe these overcoats to be the best, made of the best materials, sold at the prices we quote—we care not where you go, here or in New York.

$4.00 and $5.00 TROUSERS $3.00.

These Trousers are from our regular stock, made of all wool cheviot in fashionable striped effects, in sizes to fit all who come—our regular $4 and $5 Trousers for only $3.

$3 and $3.50 Trousers will go at thevery remarkable price of $2.

SILVERWARE.

New Quadruple-plated Silverware—a large variety of prices to choose from, including values up to $2, will be offered this week at only $1.

Crumb Tray and Scraper, Comports, Condensed Milk Holders, Jewel Cases, Cracker Jars, Puff Boxes, Pin Boxes, Butter Dishes, Bon Bon Dishes, Fruit Bowls, Card Trays, Hat and Pin Holders, Ash Receivers, Cologne Bottles, Bread Trays, Bon Bon Baskets, Syrup Cups, Child's Cups, Hair Receivers, Collar Button Boxes.

Absolutely Pure CANDIES.

Whether you are buying candy for pleasure parties at home, for church fairs or for Christmas entertainments, you should be interested, above all things, in the purity of the candies.

Here are hints of some of our toothsome specialities:

Thin, Fragile Chips—daintly colored and finely flavored with vanilla, peppermint, wintergreen, lime, cinnamon, violet and molasses—most delicious, yet only 25c lb.

Dainty Filled Chips—covered with a thin coat of hard crystal candy hiding a center of nuts and fruits. Just imagine! walnuts, pignolias, cocoanuts, pineapples, black walnuts, figs and other fruit and nut centers. We cannot tell you how good they are, and we sell them for only 25c lb.

Delicious Puffs—highly flavored; dainty colors; nice for parties, vanilla, strawberry, chocolate and molasses, 20c lb.

Buttercups—filled with fruit and nuts.

Midget Chips—in all flavors.

Tablets — dainty size — lemon, lime, clove, cinnamon, horehound and orange.

Choicest of Caramels—20c and 40c lb; at either price excellent candy.

Mexican Kisses—made of maple sugar and pecan nut meats; sold for only 24c lb.

Scotch Kisses—a dainty combination of marshmallow and butterscotch; here at only 24c lb.

Butterscotch — the real old-fashioned kind; made from the best sugar and best butter. You can eat it till the cows come home without harm; 20c lb.

Cocoanut Crisp—so good that many have tried to imitate it without success; so cheap that many have tried to match it at the price and failed—crisp cocoanut sliced thin and covered with sugar—simply great! Only 20c lb.

Peanut Snapper—delicious eating; made of the best and largest Virginia peanuts obtainable and sugar and molasses—we crowd in all the peanuts we possibly can; you'll like it sure enough; 20c lb.

Peanut Nougat—made of finely chopt peanuts, nice and fresh—not scraps—and sugar and molasses, at 20c lb.

Kisses—with walnut, pecan, chocolate, pignolia, peanut and fruit fillings, all of them very fine; 20c lb.

Novelties—fancy boxes, ice cups, lace papers, all sorts of favors for every occasion, are here aplenty.

THE NEW WAY TO CURE DYSPEPSIA

PEPSOIDS DESTROY DISEASE GERMS OF THE STOMACH. TRY A BOTTLE—FREE.

Pepsoids cure the worst forms of Dyspepsia and all other Acute or Chronic Stomach Disorders by repairing the worn-out lining of the stomach and destroys all disease germs. Dyspepsia once cured in this way never returns. Pepsoids is not a patent medicine, but the successful prescription of Dr. Oidman who has cured thousands of cases of Chronic Stomach Troubles, among them Cancer of the Stomach. It cost more money to produce Pepsoids than any similar preparation on the market, owing to the large quantity of the purest Pepsin and other expensive drugs each tablet contains, (see [illegible] on bottle.) Pepsoids are sold at 50 [illegible] bottle on an absolute guarantee to cure, or money refunded. We will send you, if you have not used Pepsoids before, a 50-cent bottle FREE; merely send us your name and address, and you will receive promptly a full sized bottle. You do not obligate yourself to pay a cent. All we ask after Pepsoids have cured or greatly benefitted you is, that you recommend Pepsoids to your friends. Every man or woman now has the opportunity of possessing a strong and healthy stomach. Will you grasp it? People with weak stomachs are always in misery. Pepsoids have made thousands of people happy by giving them what nature intended everyone should possess—a strong and healthy stomach, so as to enjoy the best there is in life. Try Pepsoids to-day, price only 50 cents a bottle at drug store. Or you may have a full sized bottle free by writing the Medical Department of The Vio Chemical Co., Chicago, Ill.

CADMUS BROS., Norh and Watchung Ave., Plainfield, N. J.

FREEHOLD LD. PLAINFIELD N.J.

Levy Bro's TWO STORES

Balloons Given Away Again Saturday.

SECOND WEEK AND

Gala Day of the Great Mill End Sale.

Since the magnitude of this GREAT SALE has become noised about numerous manufacturers have come to us with lots they wished to clear up, and this enables us to place before you more Extraordinary Bargains to the already long list.

More Umbrellas Saturday at 9 o'clock for 15c.

Another lot with silver trimmed handles at 25c.

$1.50 Black Satine Skirts, for 75c. First lot on sale at 9:30.

Mills Ends of Ginghams 4½c

White Hemstitched Handkerchiefs at 1c

Good Toweling . . . . . 3½c yard

100 dozen sample Napkins, worth up to $3.00, for . . . . 98c dozen

Men's Heavy Fleeced Underwear, at 39c

Mill End Sale of Cloaks, &c.

Two grand lots of Dress Skirts, at $2.95 and $3.75. Values up to $6.00.

Children's Coats up to $8.00, for $4.95.

A lot of Ladies' $15, $18 and $20 Cloaks for $9.98 to $12.95.

$3.00 Hats for $1.98

$5.00 and $6.00 Hats for . . $3.00

Ladies' Outing Flannel Gowns, at 39c

$1.50 Gowns for 98c

Flannelette Skirts for 25c

Flannelette Kimonas, 28c & 49c

12½c and 15c Plaid Dress Goods for . . . . . 8c yard

Big Bargains in Mills Ends Dress Goods.

SPORTS HERE AND THERE

GOLF.

The events at the Plainfield Country Club tomorrow will include the play for the November handicap cup, and the final rounds for the consolation and inconsolables' cup. A week from tomorrow there will be the final play for the handicap cup.

The active season at the Plainfield Country Club will close on Thursday, November 29, Thanksgiving Day, with a cross country tournament. Cups will be offered by the club as prizes to the winners.

The officers of the Plainfield Country Club have decided to allow play on the course as late as the weather will permit. There are many members who like to continue the game for the exercise and for those arrangements will be made to have the caddie house open, where conveniences will be furnished for those caring to play.

There will be an important meeting of the Eastern Professional Golfers' Association in New York on Monday, when a decision will be made regarding the place for holding next year's tournament. The Brookline, Mass., Country Club has offered the use of its course and it is said that other clubs are also anxious to secure the tournament.

In the season's play at the Plainfield Country Club, this year, the wisdom of using the Metropolitan Golf Association system of handicapping, invented by Leighton Calkins, has been apparent. There is practically no objection to the system, as it seems to be so fair for everyone. One strong feature of it is that it gives a poor player all the encouragement he needs and prevents the best players from walking off with all the prizes. Before the system was adopted the crack players got everything, while the poorer players had to be satisfied with anything that they might get, with no especial inducement to improve in their play. Now they have every encouragement and judging by the improvement made by some players, they will soon be up among the leaders. That is chiefly one of the reasons why the change was made, to help everyone to do their best and become just as good a player as possible. Without this it would be difficult to maintain the interest in the game.

It is a foregone conclusion that Leighton Calkins, of this city, will be re-elected secretary of the Metropolitan Golf Association at the annual meeting to be held soon. He has been a most capable official and has attended promptly to all matters coming before him.

FOOTBALL.

Alis is scheduled to play Dunellen at the latter place tomorrow. So far as known this will be the only local game of special importance. As the elevens are evenly matched a good game should result.

A large number of football enthusiasts are planning to witness the big game at Princeton tomorrow between the Tigers and Yale. Despite hard-luck stories all the week, the two teams will meet ready for a fast and lively gridiron contest. The probable lineup of the Yale eleven is as follows: Forbes, left end; Paige, left tackle; Brides, left guard; Hockenberger, centre; Erwin, right guard; Biglow, right tackle; Alcott, right end; Jones, quarterback; Knox, left halfback; Morse, right halfback; Roome, fullback. If Roome does not play Morse will be fullback and Veeder right halfback. Torrey is the substitute end most likely to get in, and Holloway will be held for either guard or centre as needed.

Frank B. Taylor, '08, Cambridge, Mass., has been unanimously chosen as captain of next year's Wesleyan football team. Bosey Reiter will continue to be at the head of the college athletics.

(Other sporting news on page eight).

Bargain in Elephants.

New York, Nov. 16.—The United States government has three elephants that any one may buy at a discount. They were confiscated because their owner undervalued them and sought to enter them at the reduced duty. It was in August, 1905, that a man of the name of Thompson brought these elephants into New York, where their valuation was fixed at $6,000. They were taken to Canada and subsequently brought back and a valuation of $4,000 fixed on them, and later they were confiscated because the owner tried to sell them. They may go to some zoological garden.

—Louis Borsum, of Belvidere avenue, has been granted a patent for a photographic camera.

—A new time-table will go into effect on the New Jersey Central on Sunday, November 25.

—Hallett & Co. has opened a new piano store on East Front street in one of the stores owned by Dr. Albert Pittis, and G. H. Kenyon is in charge as manager.

Mr. and Mrs. Abram L. Cadmus, of Plainfield avenue, have returned from a sojourn at Atlantic City.

THE DAILY PRESS.

The News. Independent in Politics.

A. L. FORCE, Editor and Proprietor.

Published Daily, except Sunday, at 3 p. m.

105 North Avenue. Telephone 61.

Two cents a copy. Ten cents a week. $5.00 a year in advance. Delivered by carrier or by mail. No extra charge for papers mailed to points in the U. S. and Canada.

The Daily Press has the most complete carrier and mail service of any paper in the metropolitan district.

Any subscriber failing to receive a single issue will confer a favor by notifying the business office.

Advertising rates mailed on application.

Copy for Change of Advertisements to ensure change the same day must be at the office by 9 a. m.

Plainfield, N. J., November 16, 1906.

THANKSGIVING PROCLAMATION.

"It is a time honored privilege annually accorded to the citizens of this mighty and prosperous Republic to pause for a day and ponder upon the bounty of an all-wise and all-powerful Father. History records another year of plenty, of gifts, bestowed upon us in rich profusion. Our civilization is advancing; our influence as a nation ever widening. The fruits of labor are abundant and he who toils receives a liberal reward. Rich and poor alike share in opportunity, in the blessings of freedom, of justice, of wider knowledge and higher standards. Happiness and contentment abide with us. Pestilence and plunder have long ceased to menace the homes of our people. Hopes of the past, realized in the present, inspire greater efforts for the future, and it is meet that a day be set apart to render thanks to Him who has guided us in prosperous paths. Therefore, I, Edward C. Stokes, Governor of the State of New Jersey, do designate Thursday, the twenty-ninth day of November, as Thanksgiving Day, and do recommend that the people of this Commonwealth gather together in places of religious worship to lift their voices in songs of praise to our Heavenly Father for the marks of His Divine favor already enjoyed and to ask that He continue to lead us in the way of peace. Given under my hand and seal at the executive chambers, in the city of Trenton, this twelfth day of November, one thousand nine hundred and six.

"Signed) EDWARD C. STOKES,
"Governor."

DRYDEN'S OPPORTUNITY.

The Republican State machine, in which Senator Dryden looms up in large proportions, pleaded with the people before the election to vote the straight ticket for the sake of the party. The voters were told that the party's future was at stake and unless they cast aside all petty differences and sunk their own personal views there was great danger that New Jersey would be turned over to the mercy of the Democrats. That was before the election.

Now that the Republicans have won, the same machine appears to be utterly unmindful of the party's future. The bosses, one and all, acclaim John F. Dryden as their choice for the highest office in the gift of the State. They do this despite the indisputable fact that the dissension within the party's ranks before election was largely due to opposition to the same Mr. Dryden. They know and they are frank enough to admit that the "new idea" faction, whose loyalty to the party saved it from utter defeat at the polls, is bitterly opposed to him. His election in defiance of a large proportion of the Republican voters' wishes means that such a course will be repudiated at the first opportunity. It means that the State may go Democratic next fall and that the Republicans may lose the Governorship.

Therefore, it may be asked, is John F. Dryden not big enough to sink himself politically for the sake of that party to which he professes to be so deeply interested. Is he not loyal enough to sacrifice his own political ambitions by giving up his chase after the Senatorial plum, when he knows what his election will cost the party?

John F. Dryden has a rare opportunity to show how much he thinks of his party. He can do so simply by withdrawing from the race. Then and then only can the people and not the bosses name the next United States Senator.

WHERE A SCHOOL IS NEEDED.

It has been sugested that it would be better for the Board of Education to erect another school further west before it builds on the lot at Darrow avenue and Essex street. At the present time there is but one school building in the entire western part of the city, the Irving, at Monroe avenue and West Fourth street. According to the residents in that section more school accommodations are urgently needed in the extreme west. A desirable site would be found on the north side of the railroad tracks near Clinton avenue for the location is one where the population is rapidly increasing and one in which is bound to grow rapidly within a few years. There is no gainsaying the fact that a school at Essex street and Darrow avenue would be very desirable, but the question is whether at the present time there is not more need for one further west.

CONSTITUTION NO BAR.

If an United States Senator is not an officer "under the government of the United States" but is a part of the government itself as is set forth in an article in another column. Governor Stokes is eligible to election by the Legislature. Here's hoping that he is!

Fight Likely Over New Job.

As a preliminary to the anticipated struggle of the Collins and Ford factions in the organization of the Elizabeth Council on January 1, it is probable that there will be a squabble over the suggestion that the office of city counsel in Elizabeth be created for City Attorney J. C. Connolly, and that Abe J. David, a lawyer, get the office of city attorney. Since the suggestion was made half a dozen candidates have arisen, ready to proclaim their fitness for the latter place, some of them demanding that they be informed by what right Mr. David should get the berth. It is expected that City Attorney Connolly, who says he should have an assistant, will send a communication to City Council on the subpect at its meeting tonight.

Avenger's Vigil Rewarded.

New York, Nov. 16.—Waiting day after day for a month on the landing pier of Ellis Island for a glimpse of Dimitrius Dimitrolias, who murdered his brother two years ago in Greece, Dimitrius Alevias sprang on the man, who was one of the passengers landed from the French line steamship St. Laurent yesterday afternoon. After the men were separated the accused man was brought before a special board of inquiry and the murdered man's brother was examined. In the midst of the cross-examination by the interpreter Dimitroulias confessed the murder. He is held in close confinement on the island, and will be deported.

Crazed By Fire Memory.

New York, Nov. 16.—Crazed by the memory of a fire which last March caused the death of five firemen and financially ruined their father, who had been a prosperous grocer, Mathilda and Edith, grown daughters of Dietrich Reick, of No. 493 Fourth avenue, Brooklyn, have been committed to the Kings County Hospital. Both were adjudged insane several days ago and were formally committed to the asylum by a magistrate in the Butler street court.

Willie Collier Tonight.

William Collier and a splendid supporting cast will present Mr. Collier's new play, "Caught in the Rain," at the New Plainfield theatre tonight. This is Mr. Collier's second visit to Plainfield in the present year, having presented "On the Quiet" here last February. His present vehicle is said to be the best thing he has ever appeared in and the advance sale indicates that he will be greeted by a large and friendly audience.

Industrial School to Meet.

The colored Industrial School, of Grace church, which is open to boys and girls of all ages and any church, will resume its meetings tomorrow morning at 10 o'clock in Grace church parish house. The school will meet every Saturday morning throughout the winter from 10 to 11:30 o'clock and it is particularly desired that there shall be a large attendance.

Interesting B. and L. Decision.

A decision by the Court of Chancery, just published in law notes, is of interest to members of building and loan associations. The court ruled that the claims of general creditors of insolvent building and loan companies were entitled to priority of payment from the assets over the claims of shareholders, as such.

Dryden's Bright Scheme.

A rumor was afloat around the State House at Trenton yesterday that the Dryden forces were trying to have a sort of preliminary and tentative caucaus or conference held next week to consider the United States Senatorship.

Petition in Girl Slayer's Behalf.

In behalf of Miss Florence Illario, who killed Alex Dipaolo, June 2 last, and was convicted of the crime, a petition is being circulated at Somerville to have her term made a short one and not to send her to State prison.

The Woodhull & Martin Store.

BUTTERICK PATTERNS FOR NOVEMBER.

Saturday as Usual Bargain Day.

Men's Heavy Grey Underwear.....50c
Men's Heavy Fleece Ribbed Underwear.....50c
Men's Natural Grey Medium Weight Underwear, $1.00
Men's Heavy Wool Camels Hair Underwear....$1.00
Children's Ribbed Medium Weight Underwear....25c
Children's Natural Wool Ribbed Underwear.....50c
Children's Heavy Fleece Lined Underwear.....50c
Men's Jersey Knit Office Coats.....$2.98
24-inch Solid Leather Suit Cases.....$3.98
Men's Madras Negligee Shirts.....59c
Boys' Yankee Doodle Sweaters.....$2.00
Boys' Cassimere Knee Pants.....50c
Dress Ginghams, Stripes and Plaids.....8c yd
Good Heavy Cotton Comfortables.....$1.25
Fancy Flannelette Waistings.....15c yd
New Tapestry Couch Covers at.....$2.00
$1.25 quality Inlaid Linoleum at.....98c
Swiss Curtains 2½ yards long.....39c
Fibre Velvet Rugs, 27x54 inches.....$1.25
Smyrna Rugs, size 9x12, at.....$10.98
Odds and ends of Women's Skirts at.....$1.98
Heavy Lawn Table Damask, 68 in.....50c yd
45 inch Bleached Pillow Cases.....12c
Union Huck Towels, hemmed, for.....10c
Regular $1.50 Newest Books for.....50c
Women's Domet Night Gowns at.....50c
Women's Domet Flannel Skirts for.....29c
Women's White Wool Sweaters at.....$1.98
Plaid Skirt Waists Suits for.....$1.50
Fancy Embroidered Lace Collars at.....25c each
Ladies' Lace Coat Sets at.....$1.25

Men's Heavy Tan Work Gloves.....50c
Men's Heavy Buck Gloves.....$1.00 and $1.50
Boys' Buck Gauntlet Gloves.....$1.00
Men's Auto Gauntlet Gloves.....$2.00
Men's Heavy Cardigan Jackets.....$2.00
28 inch Cravenette Rain Proof Umbrellas.....$1.00
Dr. Denton's Child's Sleeping Garments.....50c
Men's Domet Flannel Night Shirts.....50c
Men's Domet Flannel Pajamas.....$1.00
All Wool Sweaters for Children.....98c
Men's Oxford Coat Sweaters.....$2.25
Ducking Fleece Down for Kimonas.....15c yd
Teazle Down Outing Flannels.....11c yd
Cathedral Pattern Draperies.....18c yd
Fancy Madras Draperies.....20c yd
Irish Point Curtains 3 yards long.....$2.98
Heavy Cocoa Door Mats for.....39c
Body Brussels Rugs, size 9x12.....$27.50
Regular 35c quality Japanese Matting at....25c yd
70 inch Fine Table Damask at.....70c yd
All Linen Damask Napkins, 18 inch.....$1.00 doz
Crochet Bed Spreads, full size.....$1.00
Heavy Knotted Fringe Damask Towels.....20c
Fancy Lithographed Pillow Tops.....25c
Figured Satin Covered Floss Pillows.....$1.25
Pillow Ruffling, 4 1-2 yard lengths.....39c
Eiderdown Hug-Me-Tights at.....25c each
Women's Ribbed Corset Covers.....25c
Women's Fleece Lined Underwear.....25c
Women's extra size Fleece Lined Underwear.....29c

Bath Tub Seats, with adjustable ends; regular $1.48; Saturday.....98c

Enameled Ware 10c—Long handled Saucepans, deep Pudding Pans and Frying Pans; sold regularly from 15c to 25c.

Coffee, Tea Kettles—Nickel plated, No. 8 size, regular $1.25; Saturday.....98c

Family Scales—"The Columbia," will weigh up to 24 pounds; regular $1.25; Saturday.....95c

Toilet Sets at $1.78—Full 10-piece decorated Porcelain sets that are sold regular for $2.25.

Hair Receivers, 25c—Fancy decorated Japanese China, regular price 50c to $1.00.

Covered Dishes, 39c—Instead of $1.00. Odds and ends from fine china dinner sets.

Curtain Stretchers—The "No Sag" kind, made of bass wood with the centre brace rivited in place, which prevents any sagging; regular price $1.10; Saturday, 78c. Positively none charged, sent C. O. D. or exchanged.

Stransky Tea Kettles—The four coated imported ware, brown outside and white inside; regular price $1.75, $2.00, $2.25; Saturday at $1.00. None charged or sent C. O. D.

Lamp Globes at 98c—In assorted decorations, 9 and 10 inch sizes; regular price $1.50 to $2.00.

Alarm Clocks 69c—Instead of 89c. The Waterbury make, guaranteed good time keepers.

Mrs. Potts Irons—Sets of three with stand and handle; regular 98c; Saturday, 78c.

Universal Food Choppers—The kind that chops without mashing; regular $1.25; Saturday.....98c

Good Reading Lamps—The P. & A. with central draft burners, complete with 10-inch white shades and chimneys, regular $1.50; Saturday.....$1.19

Table Tumblers 23c a dozen, instead of 39c; heavy polished, clear glass.

Scrap Baskets—Imported samples, fancy colors; regular 50c and 75c; Saturday.....39c

Japanese Tea Pots—Blue and white decorations, some have drainers, 19c and 25c.

NOTICE.

Notice is hereby given that under the provisions of an act of the Legislature of the State of New Jersey, entitled "An Act concerning Savings Banks" approved May 2, 1906, and as directed by a resolution adopted by at least three-fourths of all the managers of "The Dime Savings Institution of Plainfield" at a meeting of the Board of Managers held at its banking rooms, November 5, 1906.

It is the intention of the Board of Managers of "The Dime Savings Institution of Plainfield" to apply to the Commissioner of Banking and Insurance for leave to change the name of said "The Dime Savings Institution of Plainfield" to the "Plainfield Savings Bank."

Dated, Plainfield, Nov. 5, 1906.

William F. Arnold,
President.

James C. Pope,
Secretary. 11-7-4wk

A STEADY AND PERMANENT INCREASE IN DEPOSITS (FROM $719,122.36 in 1901 to $1,422,994.08 in 1906) SHOWS THAT THE FIRST NATIONAL BANK OF PLAINFIELD ENJOYS THE CONFIDENCE OF THE COMMUNITY AND THAT THE SERVICE RENDERED IS SATISFACTORY. . . . . .

D. Demolli & Co.,
French Bakers, Caterers and Confectioners.
Wedding parties and receptions.
French Ice Cream and Water Ices.
Telephone Orders Delivered Promptly.
American Ice Cream 40c qt
331 West Front Street
Tel. 257-J. Plainfield, N. J.

New Plainfield Theatre

PLAINFIELD'S FIRST MODERN AND PERFECT PLAYHOUSE.
PLAYING ALL THE LEADING ATTRACTIONS.
WILLIAM J. COUNIHAN - - - - - - Proprietor and Manager.

TONIGHT, 8:15—Charles Frohman presents William Collier in the new comedy in 3 acts—**CAUGHT IN THE RAIN** by Grant Stewart and William Collier.
PRICES.....25c, 50c, 75c, $1.00, $1.50

Saturday, Nov. 17—Matinee & Night.—Funny Felix Haney in the Big Rural Success—**When The Harvest Days Are Over.**
PRICES.....25c, 35c, 50c, 75c
MATINEE.....25c and 35c

Monday, Nov. 19—Enormous Triumph **THE CHOIR SINGER.** A True Story of Rural Life, Abounding in Humanity, Bubbling Over With Joyous Comedy.
PRICES.....25c, 35c, 50c, 75c

Tuesday, Nov. 20—Matinee and Night—Peerless and Inimitable Queen of Magic, **ADELAIDE HERRMAN** and Company of American and European Artists.
PRICES.....25c, 35c, 50c, 75c
MATINEE.....25c and 35c

Wednesday, Nov. 21—THE GIRL FROM HAPPYLAND. The Big Musical Comedy Success.

COMING SOON!
America's Foremost Shakesperian Actress,
FLORENCE GALE
As JULIET
In a Sumptuous Scenic Revival of
"Romeo and Juliet."
Subscription Sale Now On at Box Office.

PLAINFIELD EXCHANGE FOR WOMAN'S WORK.

Slumber Robes, Afghans, Infants' Knitted Sacques, Leggins and Sweaters. Center piece rolls, sewing hearts and cushions and a lot of useful articles always on sale. Home-made pickles, chow-chow, canned fruits and jellies. Come in and see us.

502 Watchung Ave.

ADOLPH BRANDT,
(Successor to LeVine)
121 WATCHUNG AVENUE.
Clothing Cleaned, Pressed and Altered. Satisfaction guaranteed. Prices reasonable. Give me a trial order. Six years with M. Weinberger. 11 6 tf

TIMERS
sold and repaired, also fine jewelry repairing and engraving.
TAYLOR & CO.,
Jewelers and Opticians,
152 North Ave., Plainfield, N. J.

W. CLAASSEN
BARBER
Removed from 311 to 207 Park Ave.

Look at
Peck's Goods.
They will please you.

Lace Curtains and Portieres
AT BARGAIN PRICES.

This offering represents the most desirable goods and extraordinary prices prevail. The assortment includes all the regular lace effects in Nottingham, Irish Point, Nets, also dainty ruffled Muslins. Swisses by the yard.

PORTIERES.

Largest assortment ever shown, including desirable draperies. You get the very rich plain effect of the expensive kind at the prices that will surely please you.

Our rod and pole stock is at its best, including attachments and brass goods for hanging draperies on hand.

Now is the time to fit up the house for Thanksgiving.

Shirley & Johnston
BABCOCK BUILDING.

Vanderbilt Timber, Mining and Southwestern Railway Co.

offers $10,000 of their 6 per cent. 30 year Gold Coupon Bonds for sale at 90c in denominations of $1,000, $500 and $250 each. Good Plainfield references given. For particulars call upon or address

D. FOSTER UPDIKE
211 North Avenue. Plainfield, N. J.

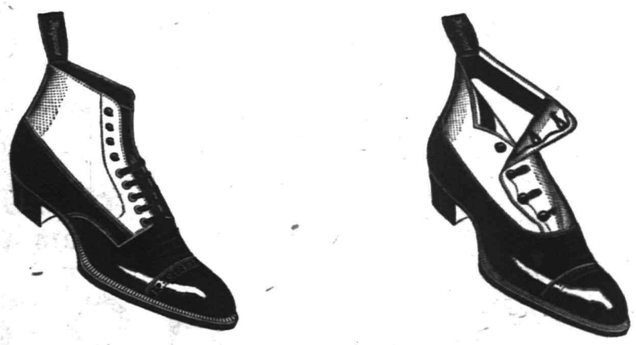

$4.00 **$4.00**

The young fellows' Shoes that have the call with us just now.

VAN ARSDALE'S,
127 East Front St.

AN EASY WAY

to pay your bills is to settle them by check. This check when returned to you is the best receipt that you can have.

Your check book also serves as an excellent cash book, and there are many other advantages which can not be appreciated until you have had a bank account.

3 Per Cent. Interest on Satisfactory Balances

CITY NATIONAL BANK

Important Change!

We have been notified by the Telephone Company that our number will be changed from

210-R to
820-R.

We regret the change but feel that the new number will be as firmly impressed as the old in connection with good work.

AMERICAN STEAM LAUNDRY,
122 East Front St.
H. W. MARSHALL, Proprietor.

USE PRESS WANT ADS

KNIGHTS TO GET $15,000.

Woman to Give Columbians Money to Pay Off Mortgage.

Knights of Columbus in Jersey City have received word from the National Council at New Haven, Conn., that a woman in Boston has informed officers of the National Council she intends to pay off the $15,000 mortgage on the Knights of Columbus club-house at Bright street and Jersey avenue.

The woman heard James J. Hopkins, principal of the Jersey City High School and president of the Jersey City Council of the Knights of Columbus, tell in a banquet speech in Boston how the Jersey City Knights of Columbus bought the club-house formerly occupied by the defunct Palma Club.

S. O. Suits Begun.

Washington, D. C., Nov. 16.—Action against the Standard Oil Company by the government has begun. The papers were filed in St. Louis today. As has been stated, the government seeks to have the corporation dissolved, and in support of its plea a large number of alligations are set forth in detail to prove that the Serman Anti-Trust law has been violated, these violations including conspiracy, coercion, intimidation, rebating and other illegal acts and practices. The advisability of bringing criminal proceedings was under consideration for some time, but action along these lines has been reserved for future determination. In the case now pending all the seventy-one contituent companies comprising the Standard Oil Company of New Jersey are made defendants.

Japs Launch War Vessel.

Tokio, Nov. 16.—The first class Japanese battleship Satsuma, of 19,000 tons, the first battelship to be launched in Japanese waters, took the water yesterday in the presence of the Emperor. The greatest enthusiasm was manifested. The newspapers here reflect the epoch making nature of the event, as indicated by the unprecedented presence of the Emperor, and eulogize the success of the naval constructors. It is taken for granted that she is the equal, and perhaps the superior, of anything afloat.

Cranberry Crop Is Large.

New Bedford, Mass., Nov. 16.—Cranberries in abundance for the markets of this country and Canad are definitely assured by the heavy shipments for the Thanksgiving and Christmas trade. The amount of berries already shipped in carload lots to points west of New York and to Canada alone equals the total crop of last year. A conservative estimate places the ultimate crop for this year at two hundred and fifty thousand barrels.

Travel Modes Change.

New York, Nov. 16.—Mrs. F. D. Cottle, within two years of the century mark in age, starts today upon the last stage of her return trip to the place of her birth, from which she has been absent an ordinary lifetime. Fifty-six years ago she left Boston by overland stage for California, and her return to that city and thence to Martha's Vineyard, her birthplace, will be by automobile.

Crime Wave Sweeps On.

Pittsburg, Pa., Nov. 16.—With detectives from cities of neighboring States who are here in the hope of finding thieves they know, there has been no apparent cessation in the crimes that have stirred Pittsburg within the last two weeks. During last night and early this morning scores of persons were arrested in the streets as suspicious characters.

Would Stop Animal Shows.

Chicago, Ill., Nov. 16.—Before the American Humane Association yesterday Mrs. Huntington Smith, of Boston, declared the cruelty practised on animals in circuses and on the stage was worse than anything seen in Spanish bull fights. The convention pledged itself to try next summer to suppress exhibitions of trained animals.

Freedom Castle, No. 42, Knights of the Golden Eagle, will confer the second degree on three candidates at the meeting to be held Tuesday night, November 20.

—The place to get apples is at Neuman Brothers'. They are quoting special prices on fancy Kings, Baldwins, Greenings and Bellflowers. A large lot to select from.

Our Hot Water Bottles Are Guaranteed

The Hot Water Bottle has passed the stage of luxury—it is essential in every home.

Our Hot Water Bottles are good thru and thru—We guarantee them. Don't you need one?

Sizes from ½ pint to 4 quarts. Prices

50c to $1.50.

L. W. RANDOLPH,
The City Pharmacy,
143 West Front St.

Real Estate
and Men Who Boom It.

WILLIAM JEFFERY.

More than any other year in the history of the city, the general real estate improvement of Plainfield has been great and noteworthy during the past twelve months. So much has been done to change the apeparance of the city's center, where the development of a municipality is reflected and indicated, that the city is almost new. To paraphase Bishop Scarborough's epigrammatic observa-

William Jeffery.

tion at the dedication of St. Stephen's church parish house last week, "The Plainfield of yesterday is far from being the Plainfield of today." A review of the past year by realty experts, men who have had much to do with bringing about the changes and who know what they mean, what they tend to and what should accompany them for the extraction of the greatest good, a review by such men is naturally of interest after such a record of growth and development.

William Jeffery, who with E. M. French, Charles H. Lyman and Armstrong Mulford, has had most to do with engineering the majority of deals and developments, was interviewed yesterday as a start in the makeup of a symposium on the sub ject.

"While there have been many sales of property recorded in Plainfield during the past year," said Mr. Jeffrey, "more in proportion than in any year during my experience in the city, the character of the property sold shows that the real estate situation needs careful consideration.

"Many of the sales of larger properties here have been the result of congestion of population brought about by two classes. One, the reluctance of local capitalists to make loans on outlying property; second, the pressure of those who will not go far from the station to live. As the population of Plainfield is constantly increasing, either the building area must be spread out, or the city be more closely built by substituting flats and apartments for dwellings. When the latter occurs, the value of land in the centre of the city advances sharply, for anyone knows that the more people that live on a lot, generally speaking, the more the lot will bring.

"If this is true, and Plainfield is becoming crowded, then the low values of our outlying lots is explained. We know that a little way out, good lots of full dimensions can be bought cheaper than in auy other community similarly situated in this part of the country. If those in our city who have money to lend on real estate would lend liberally on new buildings 'a little way out,' the first cause of congestion would be removed, and the real estate agents could persuade purchasers and tenants to occupy these properties.

"Another difficulty in the way of builders is the inability to borrow in any case over 50 per cent. Other cities have loans as high as 80 per cent. where the growing values of land justify the loan. Our land values are not over one-half what they should be in the outlying districts, and with the constant increase of population, the money lenders need not be so conservative.

"The sales of my office for the past year include among many other properties about forty houses in Plainfield, and indicate that the largest demand is for houses worth from $2,500 to $4,500, and more than one-half of the cheaper houses were sold on easy terms. The sale of this class of property turns tenants into owners, or results in the improvement of lots formerly vacant, and the bene,t to the city is evident.

"Some way should be found to encourage the speculative builder who puts up houses either for rent or for sale. There is a great scarcity of houses for rent; yet people will often come to a town and after a few years as tenants, settle down as homeowners. Others wish to buy homes but lack capital or the time to build for themselves, yet will buy a house they can see already built. This is especially true of the great number of New Yorkers who are looking for suburban residences.

"I am advising all my customers to build bungalows, which cost about one-third as much as a house, and give more satisfaction, being less expensive to maintain and about one-half the work for the women. In his way, many people will be able to get along with loans of 50 per cent., because the entire cost of such a house is very low. I am living in one myself and enjoying solid comfort."

:-:APPLES:-:

Just received a shipment of fancy

Kings, Baldwins, Greenings and Bellflowers.

SPECIAL PRICE BY THE BARREL.

NEUMAN BROS.,

WATCHUNG AVE. and FIFTH ST.

No. 2243.

REPORT OF THE CONDITION OF The City National Bank.

at Plainfield, in the State of New Jersey, at the close of business,

Nov. 12, 1906.

RESOURCES.

Loans and Discounts		$ 965,308 99
Overdrafts, secured and unsecured		662 28
U. S. Bonds to secure circulation		150,000 00
Premiums on U. S. Bonds		5,180 00
Bonds, securities, etc.		495,537 79
Banking house, furniture, and fixtures		71,202 50
Interest Paid and Accrued		6,371 53
Due from National Banks (not reserve agents)		27,841 43
Due from State Banks and Bankers		6,238 16
Due from approved reserve agents		156,223 66
Checks and other cash items.		8,442 64
Fractional paper currency, nickels, and cents		945 11
Lawful Money Reserve in Bank, viz.:		
Specie	$70,210 00	
Legal-tender notes	30,129 00	100,339 00
Redemption fund with U. S. Treasurer (5 per cent. of circulation)		7,500 00
Due from U. S. Treasurer, other than 5 per cent. redemption fund		1,000 00
Total		$2,002,803 09

LIABILITIES.

Capital stock paid in	$ 150,000 00
Surplus fund	50,000 00
Undivided profits, less expenses and taxes paid	157,822 54
National Bank notes outstanding	150,000 00
Due to other National Banks.	8,521 56
Due to State Banks and Bankers	2,312 50
Due to Trust Companies and Savings Banks	23,145 17
Dividends Unpaid	84 00
Individual deposits subject to check	1,343,932 27
Demand certificates of deposit	13,575 14
Time certificates of deposit	98,518 66
Certified checks	4,625 62
Cashier's checks outstanding.	265 62
Total	$2,002,803 09

State of New Jersey, County of Union. ss:

I, William F. Arnold, Cashier of the above-named bank, do solemnly swear that the above statement is true to the best of my knowledge and belief.

William F. Arnold, Cashier.

Subscribed and sworn to before me this fifteenth day of November, 1906.

J. C. Pope, Notary Public.

Correct—Attest:

Louis K. Hyde,
Jas. T. Closson,
J. B. Coward,
Directors.

Wm. Jeffery
136 Park Ave.

This office can supply some attractive first mortgage loans bearing interest at 5 and 6 per cent. in small and large amounts. Will be pleased to have those with money to loan on such securities, communicate with us.

William Jeffery,
JEFFERY BUILDING,
136 Park Avenue, Plainfield, N. J.
'Phone 44.

Enormous Profit in Squabs

There is more than FOUR TIMES MORE MONEY IN SQUABS than in chickens with less than ONE-THIRD original outlay!

Being small and hardy, they can be raised easily with little cost in any disused shed, out-house or loft, and can be tended out of business hours.

DEMAND ALWAYS EXCEEDS SUPPLY—you can sell at your own door for as high as $1.50 a pair all you can raise, and they GROW TO MARKETABLE SIZE IN FOUR WEEKS.

How to start, how to fit your breeding pen, how to feed, and how to sell told in SQUAB RAISING FOR PROFIT AND PLEASURE, by K. Alexander.

Sent postpaid upon receipt of $1.00.

Address—KARST & KARST,
Dunellen, New Jersey.

CANARIES ALL SINGERS Seeds, Cages, etc
Kurzhal's, THEATRE BUILDING.
(Barber) WEST SECOND STREET

Who is to Blame
IF YOU HAVE A LOSS AND HAVEN'T ANY IN-URANCE?

Fire, Life, Accident, Health, Plate Glass, Burglary, Bonds, Automobile, or any kind of insurance you may require or ought to have written in any of the best companies.

Angus P. Atwood,
Insurance and Real Estate.
All branches.
209 North Ave. Tel. 644-J.
66 Pine St., N. Y. Tel. 2685-John

When Your Teeth need attention consult Dr. A. G. Atwood, 3-8 W. Front St. Tel. 448-R.

$75 Two Elegant Upright Piano Bargains. **$95**

Steinway, Weber and other upright pianos at a sacrifice. Why pay the agent's enormous profit? See us. Terms to suit. Good square pianos, $5.00 up. Open evenings.

HADLEY'S, 315 West Front St.

A. M. RUNYON & SON, UNDERTAKERS.
402 Park Avenue. Telephone No. 40.
Office open day and night.
Office of Hillside Cemetery.
New York Office—50 Great Jones Street, Tel. call, 3345-Spring.
New Yor Embalmers License—1230.
New York Registered Licensed Undertaker No. 315.

T. A. MOORE.
UNDERTAKER AND EMBALMER.
Office—508 Watchung Ave. 'Phone 790
Residence—614 East 6th St. " 741-R
New York Office, 27 Great Jones St.
Telephone Call, 3249-Spring.
OFFICE OPEN DAY AND NIGHT.

Established 1872.
P. CASEY & SON.
UNDERTAKERS AND EMBALMERS.
Office, 116 Park Ave. Res., 417 W. Third St.
Office Open Day and Night. Tel. 264-R.

GEO. W. COLE.
UNDERTAKER AND EMBALMER
200 West Second St. Telephone 158.
OFFICE OPEN DAY AND NIGHT.

L. L. MANNING & SON,
STEAM GRANITE WORKS.
Corner Central Avenue and West Front Street. Opposite First Baptist Church.

Townsend's Granite Works,
Fourth and Richmond Streets.
Tel. 2214. Westfield trolley passes my office

DIED.

MORGAN—At her home, 507 West 142d street, New York city, on Thursday, November 15, 1906, Elizabeth Dumont, wife of W. Duncan Morgan.

Funeral private.

Classified Advertisements

Rates for advertisements under this heading one cent a word for first insertion, one half a cent a word for consecutive insertions of the same advertisement running for less than one month; one month, fifty cents a line (6 words to a line), double rate for advertisement set in capitals.

No advertisements received for less than ten cents.

Copy for deaths and marriage notices and classified advertising accepted up to 2:30 p. m.

THE DAILY PRESS is not at liberty to give any information regarding advertisements that require an address in care of this office. Persons answering these ads. should mail or leave answers as stated in advertisements.

Lost and Found.

LOST—Nurse's pin with name on front and back; also name of hospital. Reward at this office. 11 15 2

LOST—English bull dog; fawn colored; answers to the name of "Booze." Return to E. S. Hooley, 70 Rockview Ave. 11 16 2

LOST—Brown and white collie dog; answers to name of "Strad." Reward if returned to L. Waldo, 640 West Eighth street. 11 13 tf

LOST—Large bundle from delivery wagon on Park avenue. Reward, Press office. 11 14 3

Help Wanted.

MACHINISTS—First class vise, lathe and boring mill hands wanted at the Watson Stillman Co., Aldene, N. J. 11 15 6

Help Wanted.

WANTED — General housework girls and coachmen. Mrs. Day's Intelligence Office, South Plainfield, N. J. 10 2 tf

WANTED—A girl for general housework. 1217 West Front St. 11 9 tf

WANTED—Girls to work in Fairyland toy factory; steady work; good pay. Apply at factory, 121 East Fourth street, Plainfield, N. J. 23 1m

WANTED—Two in family, first class general houseworker. Call evenings, 16 Rockview Ave. 11 13 6

WANTED—Girl for general housework. 403 Central Ave. 11 14 tf

WANTED—Boy for office work. Address V., care Press. 11 14 tf

WANTED—Boy or young man to care for furance and walk; will not interfere with school work. Apply between 8 and 5 at 525 Park Ave. 11 15 tf

COLORED girl wants place as cook; references. 651 West Third St. 11 14 3

WANTED—Girl for general housework. Apply 122 Plainfield Ave. 11 15 3

LADY boarding wants nurse for two children; sleep home; references required. Apply Mrs. Knott, The Waldorf, 134 Crescent Ave. 11 15 2

WANTED—White man for double truck driver. Hoagland's Express, 205 Park Ave.

WANTED — Experienced seamstress; must understand alteration of suits thoroughly; no other need apply. Woodhull & Martin Co. 10 25 tf

For Rent.

BACHELOR APARTMENTS FOR RENT IN THE STIRLING BUILDING. PARLOR, BED-ROOM AND BATH. MAKE APPLICATION TO J. H. CASE, THE PLAINFIELD TRUST COMPANY. 11 14 4

675 W. 3rd. St. 7 Rms.
All Imp. $22 mo.
72 Randolph Rd. 7 Rms.
All Imp. $22 mo.
THAD. DOANE, JR.,
REAL ESTATE,
216 Park Ave. Op. North Ave.
Tel. 79. 11 16 3 f m w

TO LET—Large, new store, No. 107 Watchung avenue. Charles L. Moffett, attorney, Woodhull & Martin building. 9 24 tf

TO RENT—One new apartment; good location. Enquire S. H. Beeching.

TO LET—Two rooms, first floor, suitable for office, for doctor or dentist. 415 Park avenue. Inquire Bicycle Store, 224 West Front St. 9 tf

TO LET—Four rooms and bath. Inquire evenings, 148 East Fifth St. 11 12 6

FOR RENT—Suite of 5 rooms, formerly occupied by Mdme. Cottrelly in the Woodhull & Martin building; perfect ventilation, light and heat; splendidly adapted for dress-making, millinery or office purposes. 11 7 tf

FOR RENT—8-room house; all improvements; 10 minutes from station; rent $26. Address Box 320, Plainfield. 11 5 tf

Situations Wanted.

YOUNG Swedish girl wants a situation for general housework. 717 South avenue.

POSITION wanted for bright 16-year-old boy. Apply present employer, Elston M. French.

YOUNG man wants position as assistant bookkeeper; has knowledge of typewriting. Address Assistant Bookkeeper, care Press. 11 16 3

GIRL wants place as cook; no washing. 308 East Fourth St. 16 3

POSITION wanted by Scotch girl as chambermaid or child's nurse. Address J. L., care Daily Press. 11 13-16-17

COLORED woman wants a place as laundress by the week. Johnson, 314 Arlington Ave. 11 12 6

COLORED woman wants day's work. 619 West Third St. 11 14 3

YOUNG colored woman wants position to do light housework and sewing. Call 633 West Third St. 11 16 2

YOUNG man, married, at present in business in New York, but desires a position in Plainfield where education, appearance and ability will be appreciated; state fully the nature of employment, giving full particulars with regard to same. Address Experienced, care Press. 10 6 tf

Wanted—Miscellaneous.

WILL care for good horse for the winter for use of same. Address Good Care, care Press. 10 6 tf

UPRIGHT piano wanted cheap for cash; any condition. Address Box 605, Plainfield. 11 8 tf

WANTED—Good family horse and carriage, in exchange for a building lot. Address P. O. Box 301, Plainfield, N. J. 8 S tf

Real Estate Agents.

THOSE desiring to own a farm should consult one who has been selling farms for years, and he is yours truly, William Henry Rogers, 136 Park avenue, Plainfield; telephone 44. tf

Miscellaneous.

THE public sale of farming utensils, etc., of John T. Hoffman was postponed from yesterday to Monday, November 19, same place and hour. 11 16 2

DEAD animals removed. Ruckman Brothers, 204 Plainfield avenue, 'phone 415-L. 8 28 6m

P. F. LATOURETTE, auctioneer; sales promptly attended to; satisfaction guaranteed. 326 West Front St. 2 10 tf

BEFORE selling your furniture see Latourette, 326 West Front St. tf

MEDITERRANEAN tour to Egypt and Nile, Palestine, Greece, etc.; starting January 19; four vacancies; charming trip; circulars at 181 North aveue. Honeyman's Private Tours. 11 3 tf

EXPERT automobile repairing and overhauling in well equipped machine shop at reasonable prices; also first-class slightly used automobiles at prices far below the market. Thompson Auto Co., 315 West Front. 11 12 1m

PYOGRAPHIC work done and lessons given. 36 Raymond Ave. 11 9 12

HORSES CLIPPED by the undersigned and satisfaction guaranteed; orders left at M. Quinn's horse-shoeing establishment, East Fourth St., will receive prompt attention. 11 12 6 Chas. C. Brower.

FIRST-CLASS help and first-class places at the Swedish Intelligence Office, 22 Somerset place. tf

BABIES crochet sacques for sale; all prices; also ladies' knitted sweaters made to order. Mrs. Mayer, 54 Pearl street, North Plainfield. tf

THE highest cash price paid for household goods, furniture, etc. Fred W. Hand, Auctioneer, 136 East Second street. 'Phone 1722. tf

Rooms and Board.

FURNISHED rooms, newly papered; steam heat. 226 East Front St. 11 15 3

TO RENT—Two furnished rooms, in private family; house situated near trolley; ten minutes' walk to station; every convenience, including telephone. Address M. A., care Press. 11 16 6

PLEASANT furnished rooms, with bath; heated. 147 East Fifth St. 11 16 tf

ROOMS to rent. Inquire 40 Craig place; upper bell. 11 16 3

PLEASANT furnished rooms with or without board. 406 East Fifth St. 7 6 tf

HANDSOME large room with first-class board; extra large closets. No. 104 East Ninth St. 11 13 4

TABLE board. 110 East Fifth St. 10 10 tf

ROOM with board for a young man in private family. 415 East Seventh street. 10 20 tf

TO LET—Unfurnished room, heat, gas, bath. 216 East Fifth St. 14 3

DESIRABLE rooms to let, with board; reference exchanged. 21 Sandford avenue. 10 26 tf

ROOMS to let to small family; upstairs; 221 Plainfield avenue. Apply Frank Linke. 11 13 tf

FURNISHED rooms to let; also stable. Miss Fritts, 423 Park Ave. 11 12 tf

GOOD accommodations; low rates. Boyce's Hotel. 97 Somerset St. tf

For Sale.

PIANO BARGAIN—Family compelled by circumstances, must sell beautiful grand upright piano, almost new; prominent manufacturer's guarantee and receipted bill; will sacrifice for best offer. Address E. S., care Press. 11 15 3

FOR SALE — Rubber-tired pony phaeton, $55; Texas riding saddle and bridle, $20. F. P. Kelley, Clinton avenue, near West Eighth street. 11 16 2

FOLDING go-cart for sale. Apply 29 Linden avenue. 11 16 3

FOR SALE—Household goods, including "Othello" range, also horse, buggy, surrey, carriage. Residence, Mrs. Foote, Plainfield avenue, half mile beyond city limits. 11 16 2

$85 CASH buys fine upright piano, great bargain; Steinway, sacrifice; on storage at Hadley's, 315 West Front street. 11 15 3

FOR SALE—Good family horse; perfectly safe. Dr. Clawson, 672 West Seventh St. 11 9 tf

FOR SALE—Minorcas, five pullets from registered stock; very fine. W. F. Richter, Rahway road. 11 7 tf

FOR SALE—Automobile, Cadillac tonneau, exceptional fine order; $250 to quick buyer. Thompson, 315 West Front street. 11 14 4

FOR SALE—Combination riding and driving pony, 14¼ hands, seven years old, perfectly gentle and fearless of all sights. F. P. Kelley, Clinton avenue. 11 16 2

HORSE, rubber tired runabout, harness, whip, all in excellent condition, and for sale at the low figure of $175. Either call up 166-R or write me and I will call with turnout. W. F. Richter, Rahway road. 11 14 tf

FOR SALE—Two fresh cows. Enquire Scott Terry, Rahway road. 11 14 3

For Sale.

FOR SALE—Leghorns, 10 hens and rooster, registered stock; pullets last spring; just over moulting and ready to lay. W. F. Richter, Rahway road. 11 7 tf

REAL ESTATE for sale, rent and exchange at bargain figures; insurance in strong companies at lowest rates; money t oloan at five per cent. Thickstun & Emmons, 197 North avenue. 9 28 tf

FOR SALE—To quick buyers; the following desirable properties; look them over and make me an offer on them.

Lot on East Second street, near Richmond, 50x208 feet.

Lot on John street, near West Seventh street, 50x150 feet.

Four lots on West Third street, near Clinton avenue.

Lot on Montague avenue, Scotch Plains, 50x150 feet.

House and barn at Somerville, N. J., lot 100x200; 5 minutes from depot.

House and lot on West Second street, near New.

J. V. E. VANDERHOEF,
39 Prospect place,
6 29 tf North Plainfield.

PULLETS and hens for sale, about dozen pullets and balance hens; good stock; Plymouth Rocks, etc. W. F. Richter, Rahway road. 11 7 tf

THREE stoves, nearly new, for sale at reasonable price. Charles H. Hand, 319 Watchung Ave. 11 14 3

JUST received, carload of choice New York State potatoes, the kind that cook white and mealey; will sell for the next three days at 75 cents a bushel. D. W. Applegate & Son, 163 Somerset street. 11 14 3

TWO horses for sale by private family, safe for lady to drive; will sell very cheap to anyone that will give them a good home; will sell separate. 1003 Broad street, Newark. 11 8 1m

FOR SALE—8-room house; all improvements; only $2,600. Ira L. La Rue, next to station and next to bargain. 11 10 tf

FOR SALE—New modern house, ten rooms and bath; all improvements; good location; immediate possession; terms to suit purchaser. J. H. Campbell, owner, 205 Park Ave. 11 15 3

CHICKEN houses, almost new, cost with wire, etc., about $140; what will you offer? Address F., care Press, or call 166-R. 10 22 tf

FOR SALE—To close an estate, beautiful home on Central avenue, 16 rooms; 2 bath rooms; steam heat; open fire places; all improvements; lot 100x175 feet. Particulars, J. A. Hubbard, Babcock building; W. C. Hubbard, 111 West Fifth St. 11 14-16-17

TO LET OR FOR SALE—7-room house and bath; all improvements. Apply 35 Grove St. 11 10 4 s m w f

SMALL house for sale or to let, on East Sixth street; all improvements. Address House, care Daily Press. 11 15 3

FOR SALE CHEAP—Buff Cochin bantams, new patent sled, pair of 11½ hocky skates, as owner is going south. Address O., care Press. 15 3

OLD PAPERS for sale; put up in packages of 100 copies for 10c. Apply at this office. tf

FOR SALE—At a bargain and on reasonable terms; five-room house on Grove street. McNabb, 211 North avenue. 10 20 1m

FOR SALE OR RENT—Seven-room house, all improvements; choice location. Apply D. F. Dugan, 511 East Seventh St. 11 12 6

FOR SALE—Manure, well rotted; delivered. Address Manure, care Press. 11 9 6

LOTS FOR SALE—Most desirable lots in Plainfield for the price, situate on north-side of West Seventh street, near Monroe avenue; size 68x295; price $25 per foot. J. T. Vail, 177 North Ave. 9 22 tf

RESIDENCE, 612 Park avenue, for sale or to let. J. P. T. 10 26 tf

FOR SALE—Four lots on Westervelt avenue, near Front street; terms to suit. Apply 103 East Fourth St., near Park Ave., Bacon. 6 11 tf

FOR SALE—At one-half cost, 5-horse Westinghouse compound engine (Junior) in good condition; cost $250; our price $125. Call at Daily Press office.

Money to Loan.

MONEY to loan on mortgage; five per cent. Louis A. Clement, lawyer, Babcock building. 11 12 6

MONEY to loan at 5 per cent. on first mortgage. Mulford, opposite depot. tf

TO LOAN—Money on first mortgages at 5 per cent. V. W. Nash, Jr., 221 Park avenue. 6 22 tf

$4,000.00 TO LOAN on first bond and mortgage, on Plainfield property at five per cent. Charles L. Moffett, attorney, Woodhull & Martin Building, East Front street. tf

TO LOAN—Money on good mortgages. George F. Brown, 94 Somerset street. tf

HAVE YOU EXECUTIVE ABILITY?

Men with the capacity for getting results from others—for carrying out big undertakings—are scarce. If you have such ability write us today stating position desired and we will tell you of employers who need competent Superintendents, Foremen, Office, Advertising, Traffic and General Managers, Buyers, Credit Men, Auditors, Secretaries, Treasurers, etc. at $1000-$5000 a year. A few good positions for men having money to invest with their services. Offices in 12 cities. *Service strictly confidential.*

HAPGOODS (Inc.) Brain Brokers.
305-309 Broadway, New York

POINTS FOR THE BUYERS

D. Demolli & Co., West Front street. That is the card of the best caterers in the city. Those who have been served by them know that.

A fancy box of Bell Meade sweets, sold by P. B. Hodge, East Front street, is an ideal Christmas remembrance. Just as good for every-day consumption.

Charles Conover & Co., painters and paper-hangers, of Elmwood place, would like to show you the excellent line of walpapers and quote prices on work.

The H. E. Gayle Hardware Company carry a full line of hardware, also stoves and ranges, housefurnishing goods, cutlery and builders' materials in general. You will make no mistake by trading at this store and you will find the prices very reasonable.

Strong shoes for sloppy, chilly weather, shoes of milder aspect for the social hour indoors, and slippers for dear father or Uncle Ned at the time of the Great Exchange, in the style, shape, make-up and price you are looking for at M. C. VanArsdale's store, East Front street.

One place, and only one place, to get your Thanksgiving turkey that will be just right. Of course, reference is made to Fred Endress' shop, West Front street. If you agree with the people, who say turkey is tasteless, Mr. Endress has whatever you hanker after in the way of a piece de resistance.

Roth & Co., of East Front street, sell the finest Jersey pork and sausage, the best cuts of meat, and fresh fish. By trading with this firm you will be able to save money, besides having the satisfaction that you are eating the best in the market. Prompt deliveries made to all parts of the city and vicinity.

The wintery days are here and you will need warm clothing. M. Weinberger, of West Front street, has a large stock of the best made clothing for men and boys. They are not only made right, but the goods are of the best material and the prices very low. If you need anything in the men's furnishing goods' line you can get it here.

PERSONAL.

City Clerk J. T. MacMurray has returned from an out-of-town business trip.

B. A. Hegeman, of Myrtle avenue, has returned home from a week's business trip.

Abram VanDoren, of this city, has been visiting Mr. and Mrs. Edward L. Blaufess at North Branch.

Miss Marguerita Howard, of Washington, is spending a week with Mrs. L. J. Denton, of Washington avenue.

Martin Cuddy, of this city, has returned from a visit with Mr. and Mrs. Thomas Bumbary at North Branch.

Mrs. Mina Harden, of this city, who has been visiting friends on Watchung avenue, has gone to Boston on business.

John McGowan, city editor of the Elizabeth Journal, was called to Alabama, Wednesday, in response to a telegram informing him that his brother was critically ill.

Mr. and Mrs. Frank MacDonald, formerly of the borough, but now of New York, have been spending a few days here, being called to Plainfield by the death of Mrs. MacDonald's uncle, Dr. O. L. Jenkins.

MADAME BUTTERFLY.

In the Garden theatre Monday evening, where Henry W. Savage gave New York its first hearing of Puccini's "Madam Butterfly," there was something in the air that told of the near approach of the regular grand opera season at the Metropolitan. Here, there and everywhere, scattered through the great audience that fairly packed the theatre, were faces that are familiar in the season to the box tier and orchestra chairs of the big Broadway opera house, those of aany of the fashionable set who are still at the country houses but had run in Monday evening to have a look at the opera that Mr. Conried is to give them later at the Metropolitan. Such an audience the Garden has not seen in many a moon; not in full dress to be sure, but nevertheless a brilliant one, and so numerous that feminine tempers of late comers were sorely tried in the effort to force a passage through the crowd of standees. And the new opera? Went finely. Beautifully put on. Well sung and acted. In a word, "Madam Butterfly" scored an unmistakable success for its composer, its producer and for the artists and conductor concerned in its presentation.

Advertisements
:—FOR—
New York Herald,
World, Times, Sun, Journal, Telegram, American, Brooklyn Eagle
—and—
Newark Evening News
Received at
The Daily Press
AT REGULAR OFFICE RATES.

W. V. SNYDER & CO.

Store Open Until 10 o'Clock Saturday Evenings.

The Figure Beautiful

That willowy carriage admired by so many and gained by comparatively so few, that certain graceful—"je ne sais quoi" about the figure of the properly dressed woman is upon analysis found to be due to the corseting.

Redfern Corsets properly fitted produce better than any other this beautiful figure. Miss Jessie Brown, an expert corsetiere, is now in attendance here, and gives free fittings daily from 9 a. m. to 5 p. m.

Dress Goods Greatly Reduced

Black Cheviot—all wool—sponged and shrunk. Good jet black and nice weight for suitings or for skirts. Special Saturday, the yard ..... .59

French Voile—All wool, 46 inches wide. Light, sheer and crisp. One of the most popular fabrics in a beautiful black. Regular $1.50 grade. Saturday, yard $1.25

Chiffon Panama—All wool and 54 inches wide. Another of this season's popular materials in black. Never sold for less than $1.25 the yard. Saturday, the yard $1.00

SALE OF LININGS.

Beetled Percaline—moire effect in full line of colors, reg. 12½c a yard, special ..... .10

Mercerized Sateen—newest shades—all the best colorings; regularly 17 the yard, special ..... .14

Nearsilk Taffeta—one of the newest and best materials for slip skirts and petticoats; light in weight, soft finish, will not crack or split, has a silky rustle; large range of colors; 36-inch wide; the yard ..... .25

MOUSQUETAIRE GLOVES.

$1.75 Silk Gloves—long ones—Saturday at a radical reduction. About fifty dozen of them of a superior quality of silk. For excellence of fit and workmanship these gloves cannot be surpassed. We have both black and white, in sizes from 5½ to 7. These gloves have been and still are hard to get, and should prove very interesting at, pair $1.29

In the Flannel Department.

Fancy Albatross Waistings, embroidered in different colored large dots, very stylish and dressy and very low priced. 27 inches wide. 12 different colors. Regular 75c quality, the yard..... .45

Embroidered Skirting Flannels, in white, 32 inches wide, in a large and varied assortment of pretty designs, both hemmed and scalloped designs. Regular 69c, the yard..... .50

Yard Wide Skirting Flannel, in white, practically unshrinkable, good weight, soft and warm. Excellent for children's wear. Regular 75c. Special, the yard ..... .50

White Daisy Outing Flannel, very soft and warm. 27 inches wide. Sold regularly at 12½c, the yard..... .10

Saturday Specials In Shoes.

Women's Gun Metal Calf Lace Boots—New opera toe, low broad heels, Goodyear welts; regularly sold at $3.50. Special, the pair $2.95

Women's Colt Skin Lace Shoes—Dull tops, new bulldog toes and Goodyear welts; sold formerly at $2.50. Special for Friday $2.10

Women's Vici Kid Buttons Shoes—Straight patent leather tips, new opera toes, Goodyear welts; fine quality. Special at $2.00

Boys' Vici Kid Lace Shoes—Good strong oak soles, foot form last; sizes 2½ to 5½; regularly $2.00. Special..... $1.79

W. V. SNYDER & CO.,
BROAD STREET—NEWARK, N. J.—CEDAR STREET

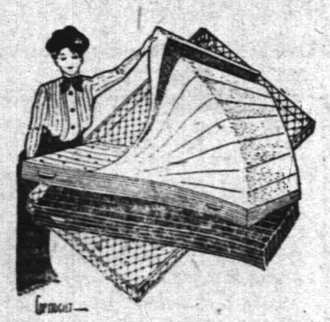

Inside Information

shows that nothing but the most modern and improved renovating methods are employed by us in

RENOVATING MATTRESSES.

We spare neither expense nor pains in insuring you the cleansing of mattresses that make them as fresh and clean as new. Our process destroys germs and insures you a healthy bed to sleep on. Send us a trial order.

Van Camp & Franklin,
Plainfield's Leading Upholsterers and Mattress Makers.
Front and Somerset Street Telephone 485-J

New Decorated Dinnerware, Porcelain and French China.

CHEAPEST TO THE BEST.

JOS. W. GAVETT,
318 WEST FRONT STREET.

TALKING MACHINES

EDISON OR VICTOR.

HARRY K. LISTER, 161 North Ave.

D. Wolff & Co.

New Jersey's Largest and Most Popular Cash or Credit House

WHERE ELSE CAN YOU GET SUCH LONG TERMS? WHERE ELSE CAN YOU GET SO MUCH FOR YOUR MONEY?

This is the ONLY Department Store that will permit you to buy on small monthly or weekly payments, and we let you fix the payments to suit your own convenience.

Could anything be easier?

OPEN A CHARGE ACCOUNT HERE

BUY WHEN YOU NEED---PAY AS YOU PLEASE!

In no other credit store can you get such absolutely reliable goods. WE'LL SELL NOTHING ELSE. It wouldn't be safe---our terms are too long.

Whatever you want, we have it. Come see what a splendid assortment we have---how much lower our prices are---how much we can help you!

FURS

of Great Beauty and Desirability

Several Specials Priced Extremely Low

We call your special attention to our extremely beautiful lines of strictly reliable furs—furs that we have absolute confidence in—that we have no hesitation in selling on our long-time charge-account plan.

We are showing a tremendously varied assortment—all the new designs of the season. Coats, Jackets, Wraps, Fur-lined Garments, Muffs, Boas, Stoles, Ties, etc., in Royal Ermine, American and Russian Sable, Mink, Chinchilla, Lynx, Fox, Martin, Persian Lamb, Kremer, Squirrel and Otter.

It will pay you to look them over—nowhere else can you do so well. Here are four specials for this week that will give you an idea of our low prices. Buy now and have the whole seasons wear—WHILE YOU ARE PAYING!

PERSIAN LAMB COATS.

Persian Lamb Coats—Leipsic dye, best quality skins and linings, ordinarily $125, special at $98.98

FRENCH COONEY BOAS.

80 inches long; special for this sale..... $4.98

LARGE PILLOW MUFFS, to match; special for this sale $3.98

GENUINE MARTIN BOA SETS

Consisting of Shawl Collar, long boa and handsome Pillow Muff; a splendid value at $75; special, per set..... $57.50

FURNITURE

Stoves, Carpets, Upholsteries, Etc.

You Can Do Better Here In Everything To Furnish Your Home!

Our rapidly-increasing business in this department shows how many folks realize the positive advantages we can offer. Not only will YOUR MONEY GO THE FARTHEST because of our low prices and extremely easy terms, but you have the most complete stock to choose from. Come see how much better—how much more substantial it is—come see how REAL THESE ADVANTAGES ARE.

TWO SPECIALS FOR THIS WEEK.
ONLY ONE TO A CUSTOMER. NONE C. O. D.

Brass Bed

Two-inch continuous posts, 5-8 inch filling rods, an extremely handsome and well-made bed even at regular price of $35; special for this week only, at $24.98

Stove

Solid cast cylinder, cast iron base, full nickel detachable parts, a splendid heater, ordinarily $9.00; special at..... $5.98

Other heating stoves and ranges of all kinds—equally good values.

WOLFF'S PIANOS

Some Startling Bargains in Used Uprights and Squares

WE ARE GETTING IN OUR NEW STOCK FOR THE HOLIDAY TRADE AND MUST GET RID OF ALL USED PIANOS TAKEN IN EXCHANGE. EVERY ONE MUST BE SOLD—WE DO JUST AS WE ADVERTISE.

UPRIGHTS.

$175 Stoddart, rosewood case, excellent condition... $50

$200 Bradigan, ebony case, splendid condition, beautiful tone $70

$250 Criterion, mahogany case, only slightly used, for $100

$300 Mathushek, small size, ebony case, perfect condition $110

$300 Sheperd, mahogany case, practically brand new, used only six months.... $125

$350 Pease, mahogany case, almost new, perfect condition $150

SQUARES.

4 Squares at..... $5
7 Squares at..... $8
6 Squares at..... $10
4 Squares at..... $15

ORGANS.

5 Organs at.....$4.50
2 Organs at.....$15.00
2 Organs at.....$20.00
1 Organ at.....$25.00

Don't forget we sell New Pianos of the finest makes. And remember you can get one on our long-time payment plan at trifling expense. No interest charged.

We Guarantee Satisfaction To Every Customer, And Will At Any Time Take Back or Exchange Any Article Not Satisfactory.

D. WOLFF & CO.

81-83 MARKET STREET, NEWARK, N. J.

New Jersey Central

Passenger Stations in New York—West 23d St., N. R., Foot Liberty St., N. R.
In Effect October 4, 1906.

For New York—2.17, 3.37, 5.36, 6.02, 6.29, 6.57, 7.05, 7.25, 7.28, 7.47, 7.55, 8.02, 8.11, 8.30, 8.36, 8.46, 9.30, 9.59, 10.28, 11.00 a. m., 12.02, 12.44, 1.18, 2.31, 2.49, 3.44, 4.13, 4.47, 5.53, 6.29, 6.43, 7.08, 7.32, 8.27, 9.27, 9.40, 10.17, 11.28 p. m. Sunday—2.17, 3.37, 4.47, 7.40, 8.01, 8.52, 9.34, 9.49, 10.02, 10.32 a. m., 12.40, 1.45, 2.40, 3.17, 3.30, 5.41, 6.35, 6.48, 8.13, 8.27, 8.35, 9.42, 10.22 p. m.

For Newark—5.36, 6.29, 6.57, 7.05, 7.25, 7.28, 7.47, 8.11, 8.36, 8.46, 9.30, 9.59, 11.00 a. m., 1.18, 2.31, 2.49, 3.44, 4.13, 4.47, 5.53, 6.29, 7.08, 7.32, 9.40 p. m. Sunday—7.40, 8.52, 9.34, 10.02, 10.32 a. m., 12.40, 1.45, 2.40, 3.17, 3.30, 5.41, 6.48, 8.13, 8.35, 9.42, 10.22 p. m.

For Somerville—5.19, 7.11, 8.21, 9.17, 9.55, 11.00 a. m., 1.01, (1.41 Saturday only), 2.02, 2.11, 2.30, 4.33, 5.04, 5.28, 5.57, 6.04, 6.19, 6.38, 7.12, 7.33, 8.08, 9.37, 10.23, 11.26 p. m., 12.59 (except Mondays) night. Sunday—5.45, 8.42, 11.13 a. m., 1.05, 2.03, 3.40, 5.37, 7.05, 8.30, 10.15, 11.16, 11.25 p. m.

For Flemington—7.11, 11.00 a. m., 2.11, 5.28, 6.19 p. m. Sundays—8.42 a .m., 5.37 p. m.

For Phillipsburg and Easton—5.25, 8.21, 9.55 a. m., 2.11, 5.28, 5.47 and 6.38 p. m. Sunday—5.45 a. m., 2.03, 5.47, 7.05 p. m.

For Bethlehem, Allentown and Mauch Chunk—5.25, 9.55 a. m., 2.11, 5.28, 5.47 p. m. Sundays—5.45 a. m., 2.03, 5.47, 7.05 p. m.

For Wilkesbarre and Scranton—9.55 a. m., 2.11, 5.47 p. m. Sundays—5.45 a. m., 5.47 p. m.

For Long Branch and Asbury Park, etc—3.37, 8.11, 11.00 a. m., 12.44, 3.44, 4.47, 5.53, 11.28 p. m. Sunday—3.31, 8.52 a. m., 3.30, 8.13 p. m.

For Red Bank—3.37, 5.36, 8.21, 11.00 a. m., 12.44, 1.18, 2.49, 3.44, 4.47, 5.53, 6.29, 11.28 p. m. Sundays—3.37, 8.01, 8.52 a. m., 3.30, 8.13 p. m.

For Lakewood and Atlantic City—3.37, 9.30 a. m., (12.44 Atlantic City Express Saturdays only) 1.18, 2.49, (3.44), 5.53 p. m., Saturdays only) Lakewood only. Sundays—(8.01 Lakewood only) 8.52 a. m. 9.30 a. m., 1.18 p. m. Sundays—8.01 a. m.

For Toms River and Barnegat—3.37, 9.30 a. m., 1.18 p. m.

For Philadelphia—5.16, 7.44, 9.39, 10.51, 11.42 a. m., 12.42, 1.39, 3.42, 8.50, 9.46 p. m., 1.17 night. Sunday—5.16, 9.53, 10.39, 11.42 a. m., 12.38, 2.45, 3.42, 4.55, 5.39, 6.44, 7.45, 9.46 p. m., 11.25, 1.17 night.

For Trenton—5.16, 7.44, 8.47, 10.51, 11.42 a. m., 12.42, 3.42, 6.44, 8.50, 9.46 p. m., 1.17 night. Sunday—5.16, 9.53, 11.42 a. m., 3.42, 4.55, 6.44, 9.46, 11.25 p. m., 1.17 night.

For Reading and Harrisburg—5.25, 9.55 a. m., 2.11 (5.47 through train). Sundays—2.03, 5.47 p. m.

For Pottsville, Sunbury and Williamsport—5.25, 9.55 a. m., 2.11 p. m. Sundays—2.03 p. m.

For Baltimore and Washington—1.17, 8.47, 10.43 a. m., 12.38, 2.45, 6.44, 7.45 p. m., 1.17 night. Sundays—10.43 a. m., 12.38, 2.45, 6.44, 7.45 p. m., 1.17 night.

*Change cars at Bound Brook.

W. G. BESLER, Vice Pres. & Gen. Mgr. W. C. HOPE, Gen. Pass. Agt.

Lehigh Valley Railroad

Time table in Effect May 13th, 1906.

LEAVE SOUTH PLAINFIELD, N. J.

7.55 a. m. daily (except Sunday) local to Mauch Chunk.

a. m. daily for Easton, Wilkesbarre, Rochester, Buffalo, and principal intermediate stations.

10.50 a. m. daily for Easton, Wilkesbarre, Ithaca, Buffalo and Chicago.

1.57 p. m. daily, local for Easton, Mauch Chunk, Hazleton, Pottsville and Shenandoah.

6.58 p. m. daily (except Sunday) "Wilkesbarre and Scranton Express" Solid vestibule train to Wilkesbarre, through Parlor Car via D. & H. R. R. to Scranton and Carbondale.

6.40 p. m. daily, solid vestibule train to Buffalo, Toronto and Chicago and principal intermediate stations except Rochester.

6.21 p. m. daily (except Sunday) local to Easton.

FRANK ROWLEY, City Ticket Agent, 218 West Front Street, Plainfield, N. J. Telephone 112.

Arrival and Departure of Mails.

PLAINFIELD POSTOFFICE.

Office opens 7 a. m.; closes 7 p. m.
On Saturdays close half hour later.
Arrive—7.30, 9.40, 11.30 a. m.; 2.30, 5.00, 5.30 p. m.
Close—7.30, 9.30 a. m.; 1.00, 2.30, 6.00, 7.45 p. m.

ELIZABETH—Direct.

Arrive—8.40 a. m.; 1.30, 3.15 and 7.00 p.m.
Close—7.30 a. m.; 1.45 and 4.30 p. m.

SOMERVILLE AND EASTON.

Arrive—8.40 a. m.; 2.30 and 5.30 p. m.
Close—7.30 a. m.; 1.00, 2.30, 6.00 p. m.

PENNSYLVANIA—West of Easton. Close 12.35 p. m.

NEWARK—Direct

Arrive—8.40 a. m.; 2.30, 5.30 p. m.
Close—7.30, 9.30 a. m.; 1.00, 2.30 and 6.00 p. m.

PHILADELPHIA—Direct.

Arrive—7.30, 8.40, 11.30 a. m.; 2.30 and 7.00 p. m.
Close—7.15, 7.30, 9.30 a. m.; 12.35, 4.30, 7.45 p. m.
Through fast mail for West and South close 4.30 and 7.15 p. m.
Through fast mail for East, close 1.00 and 7.15 p. m

WATCHUNG, WARRENVILLE AND GALLIA (Mt. Bethel.)

Arrive—1.30 p. m. Close—9.00 a. m.
Watchung—Arrive 6.45 p. m. Close 5.30 p. m.

SUNDAY MAILS.

Office open from 9.30 to 10.30 a. m.
Mail closes at 6.15 p. m.

E. H. BIRD, P. M

IF you want something a little better than ordinary in Butter, give us a trial order at the proper price for A-1 Butter.

We are the leaders for Milk and Cream.

Lindsay's Dairy,
327 Watchung Ave.,
TEL. 273-L.

YOU WILL NEVER BUY A HOME WITH MONEY PAID FOR RENT IN THE PAST.

START NOW TO

OWN A HOME

or your home by taking out shares in

THE CENTRAL BUILDING AND LOAN ASSOCIATION OF PLAINFIELD.

J. F. MacDonald, Sec'y.
Smalley Building, 149 North Ave.

John Mullins & Sons

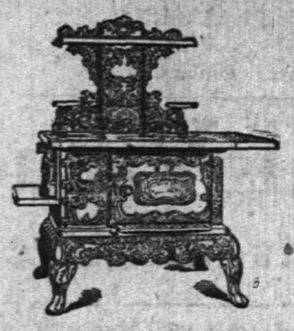

Stoves and Ranges.

RANGE—Has a 5 hole, dandy baker, nickel trimmings, and meets all the requirements of a low priced range..... $7.50

RANGE—First class burner and baker, nickel trimmings, very heavy castings, neat in appearance, guaranteed to give perfect satisfaction, and you run no risk in ordering this range, at $12.00

OAKLAND HEATER—This is a comfortable parlor stove built like a furnace. It is a powerful heater, has a nickel base piece, constructed for comfort, and no stove, no matter what the price may be, will give more heat. You will find it an extraordinary good coal saver; special $7.50

NOVELTY PARLOR HEATER—This elegant stove is a perfect beauty in appearance, handsomely nickel plated, and we are safe in saying there is no square heating stove offered anywhere which equals it in beauty or heating powers. Specially priced $11.50

Blankets and Comfortables.

There never was an occasion when you couldn't get the right article here. Our prices for tomorrow are positively less than the mill quotations.

$2.98 Pair for Scotch Wool Blankets, in 11-4 sizes, silk bound, 5 lbs. weight; sold elsewhere at $4.50 pair.

$4.69 Pair for Pure California All-Wool Blankets, silk bound, white and colored, 11-4 size, 5 lbs. weight; reg. $6.50 value.

$2.69 Pair for All-Wool Grey Blankets, 4 lbs. weight, strong and durable. Price less than cost of the raw wool.

Comfortables—Silkoline figured, medium weight; regular $1.25 kind, at ..... .85

Imported Sateen Comfortables, in silk designs, heavy weight; $2.00 kind $1.49

Bed Pillows, warranted odorless, A. C. A. ticking; regular $1.50 kind, at ..... .95

218-220 Market St., Newark.

Store Closes Saturdays at 10 P. M. Other Days at 6 P. M.

L. S. Plaut & Co

"BEE HIVE." New Jersey's Shopping Centre. NEWARK.

707-721 BROAD STREET, NEWARK.

17.50 TO 25.00 SUITS
17.50 TO 25.00 COATS
20.00 TO 25.00 SKIRTS
15.00

GREAT COMBINATION SALE—Enterprise that will interest hundreds of women and throng our immense department as seldom before. We want to make a new high water selling mark Saturday, and will. We planned this magnificent surprise so as to leave no doubt about—to bring here every woman who is thinking of buying a coat, suit or skirt this season for every garment is **desirable** and stylish. Read of the garments that will save you from $2.50 to $10.00.

THE SUITS—Semi-fitted coat style, all Skinner satin lined; some blouse style, tight-fitting; beautiful gray mixtures or cheviots; one particularly good model of fine Venetian, handsomely braid trimmed and velvet trimmed; also silk waist suits for house and street—and more—too many to describe—were $17.50, $20.00, $22.50 and $25.00, at $15.00

THE COATS—Broadcloths, handsomely braid trimmed; coats with Skinner satin lining; and tourist mixtures and dark plaids in olive and navy; one excellent model a copy of an imported style, that were $17.50 to $22.50, and **Rain Coats**, black serge or fine cravenette; taffeta silk long coats, not strictly rain-proof, used as a traveling coat; a few rubber lined coats in various shades; all at $15.00

THE SKIRTS—Taffeta silk, rich voile with deep drop, beautiful plaids, fine chiffon Panamas and more, regularly $20.00 to $25.00, all at $15.00

HAVE YOU EVER in all your experience noted such a fine offer? But to enjoy its highest benefits it will be necessary to come early; $17.50 to $25.00 suits; $17.50 to $22.50 coats; $20.00 to $25.00 skirts, at $15.00

GIRLS' $8.00 AND $10.00 COATS—Beautiful garment, brown and navy warm blind cheviots; just the cloth for a cold winter; also kerseys and pretty mixtures; some half-satin, some all flannel lined; notch collar and coats fastening high at neck; all cut large, ¾ length model; 6 to 14 years, at $6.50

BIG VALUE GIRLS' COATS—Another beauty; you'll recognize at once superior value; elegant warm kerseys, Winter weight; full length, all flannel or half-lined; nicely finished; material as good as in many coats at $2.00 more about town; fasten high at neck, standing turnover collar, cuff sleeves; 6 to 14 years; best yet, at $5.00

L. S. Plaut & Co., "The Bee Hive."
707 to 721 Broad St., Newark.
Daily Free Deliveries by Our Own Wagons.
Mail Orders Filled.

Marshall & Ball Clothing
The Highest Type of Ready-to-Wear.

Winter Overcoats and Suits

Have Their Inning.

You'll have to face the Heavy Overcoat Question pretty quick. You may as well do it now and have the coat for Thanksgiving.

Every man will want to be well groomed on that day, and most men won't be satisfied to simply cover up a shabby suit, but will have a new one.

Among M. & B. Winter Overcoats and Suits there are models of distinctive style and grace that appeal to young men, as well as garments of quiet elegance that conservative men demand.

And yet with all the individuality and goodness which M. & B. Clothing possesses, the fairness of our prices stand out in bold relief. We make Fur Garments economical to buy, too.

Fall Suits, $10 to $30. **Winter Overcoats, $12 to $48.**
Fur Coats, $25 to $50. **Fur Lined Coats, $80 to $225.**

Boyden's $6, $7 and $8 Sample Winter Shoes, $3.85

The Usual Rush For Them is on. Come Early.

MARSHALL & BALL,

807-813 BROAD STREET, NEWARK, N. J.

SCHEUER'S SPECIALS

FOR THURSDAY, FRIDAY AND SATURDAY.

Baker's Premium Chocolate, ½-lb cake 15c	Grape Nut, Brain Food, a package 11c	Choice Juicy Lemons, a dozen 18c	Horseradish, Fresh ground, 10c kind, a bottle 8c
Fresh Chestnuts, extra fine, a lb 10c	Imported Bar-Le-Duc, White Currant, Red Currant, Strawberry or Raspberry, a glass 23c	Singapore Pineapple, deliciously sweet, large can 15c	Heinz Apple Butter, 15c size, a can 12c

Pea Beans, New York State, fancy hand picked; bushel, 60 lbs., $2.16; half bushel, 30 lbs., $1.14; peck, 15 lbs, 56c; 5 lbs, 19c.	Flour, Scheuer's best Minnesota Patent, a barrel, ...$5.18 24½ lb bag.....68c	The first annual importation of new season's McCann, Drogheda Irish Oatmeal, 5-lb cans, 49c
Florida Sweet Oranges, a dozen, 20c, 25c, 30c and 35c.	Flour, Hecker's Hygenic, whole wheat flour, 12 lb bag....39c	Prunes, Santa Clara, all perfect fruit, 3-lb carton.....25c
Sweet Potatoes, best quality, Virginias, a bbl., $1.85; ½ bushel basket, 40c; pony basket, 19c.	Buckwheat, new Sussex County, 25 lb bag, 76c; 12 lb bag, 39c	Figs, fancy large layers, a lb, 15c; 2 lbs for 25c
New York State Potatoes, best dry, mealy stock, a bbl., $2.25; half bushel basket, 39c; pony basket, 19c.	Graham Flour, fresh ground, 6 lb bag 17c	Figs, choice pulled figs, 5 crown, 2 lb box 35c
Apples, choice New York State Greenings, pony basket 29c	Oatmeal, best White Rolled Oats, 6 lb bag 21c	Figs, stringed, for stewing, per pound 10c
Grape Fruit, choice Florida fruit, four for 25c	Corn Meal, best granulated, yellow or white, 6 lb bag.....14c	New Mince Meat, bricks, 5 lb tin pail .....63c In bulk, per lb.....10c
White Grapes, choice Malagas, large clusters, a lb.....15c	Hominy, fresh ground, in bulk, 5 lb bag 13c	N. O. Molasses, finest quality, best Plantation, open kettle, gallon, 58c; a quart.....15c
Cranberries, choice Cape Cod's, a quart 10c	Barley, new coarse Barley, 3 lb bag 11c	Syrup, Golden Drips, pure sugar syrup, a gallon.....48c a quart 13c
	Farina, best Wheat Farina, 5 lb bag 19c	
	Sweet Cider, Hunterdon County Cider, a gallon.....25c	

10 Stamps with Choice Large Bananas, a dozen 20c	Choice Crisp Jersey Celery, a bunch 15c	10 Stamps with Choice Keifer Pears, a basket 35c	10 Stamps with Yellow Turnips, pony basket 20c
20 Stamps with 3-lb box Crescent Laundry Starch 20c	20 Stamps with 6 cakes Scheuer's German Borax Soap 25c	20 Stamps with large bottle Harris Witch Hazel 25c	20 Stamps with 3 large rolls or packages Toilet Paper 25c

Nic-Nacs, fresh baked, a lb 4c		Fig Bars, fresh, a lb..... 9c	
Fresh Lemon Cakes, a lb..... 4c		Grandma's Cookies, 12c kind, a lb..... 9c	
Uneeda Biscuits, a package 4c		Five-O'clock Teas, a lb..... 10c	
New Dates 1-lb package..... 7c		Longworth Teas, a lb..... 10c	

$1.00 in Stamps With Any of the Following:	In Our Meat Dept.	$1 in Stamps With Any of the Following:
1 box Gold Medal Cocoa.....18c	Prime Legs Canada Mutton, lb 14c	3-lb package Baby Brand Buckwheat 15c
1 box Hasty Lunch Chocolate 18c	Best Cuts Rump Roast or Rump Corned Beef, lb.....12c	¼-lb package Black Pepper..10c
1 bottle Vanilla Extract.....15c	Home-made Sausage, lb.....14c	¼-lb package Cinnamon.....12c
1 bottle Lemon Extract.....15c	Fresh Pork, Shoulders, lb...12c	¼-lb package Cloves.....12c
1 package Farina.....10c	Hamburg Steak, lb.....10c	1 package Macaronni.....10c
1 package Hasty Tapioca.....10c	Philadelphia Scrapple, lb....10c	1 bottle Scheuer's Catsup.....13c
3-lb package Rice.....20c	New Sauer Kraut, lb..... 4c	1 bottle Cider Vinegar.....10c
2-lb package Rolled Oats....10c		1 can Baked Beans.....10c
1 package Parlor Matches....12c		1 can Black Jack Stove Polish 10c
1 bottle Royal Shoe Dressing..10c		1 box Tooth Powder.....10c
2 cakes Scouring Soap, each...5c		8-lb bag Salt.....10c

Extra Stamps—TEAS.			Extra Stamps—COFFEES.		
120	STAMPS FREE WITH 1 pound Tea	70c	30	STAMPS FREE WITH 1 pound Coffee	32c
100	STAMPS FREE WITH 1 pound Tea	60c	30	STAMPS FREE WITH 1 pound Coffee	29c
70	STAMPS FREE WITH 1 pound Tea	50c	20	STAMPS FREE WITH 1 pound Coffee	27c
30	STAMPS FREE WITH 1 pound Tea	35c	20	STAMPS FREE WITH 1 pound Coffee	23c

100 Stamps Free with 1 lb. Premium Baking Powder 45c

R. W. BARNES.

217 PARK AVE. 'PHONE 344-L.

A large variety of Pickles, Sauer Kraut, Pickled Lambs Tongue, Pigs Feet, Home-made Potatoe Salad, Baked Beans and Crullers; new Honey, Mince Meat, Boiled Ham, Corned Beef, Smoked Salmon, Imported and Domestic Cheeses. Flemington Sausage.

Collywobs.

"What's the matter, my little man?" asked the kindly old gentleman. "You seem to be in great pain."

"G'on! Yer mixed," groaned the little boy. "I ain't in no great pain, but dey's a great pain in me, all right."

—Daily Press want ads. pay.

A Big Business on A Small Scale

is done here. We serve a great number of customers with choice

Roast, Chops, Steak, Etc.,

but we don't keep a large quantity of meat on hand. We receive a fresh supply at frequent intervals, and that is the reason everything is of such delicious flavor.

Inferior grades of meats are not permitted to enter our store. Our prices will be found the lowest considering quality.

Fred. Endress,

131-135 W. Front St.
Tel. 155

Covers More Surface,
(3 times as much)
Wears Longer,
(5 times as long)
Dries Quicker,
(in 10 minutes)
Than Any Enamel.

A CHILD CAN APPLY IT.

If your dealer hasn't it H. E. Gayle Hardware Co. and Woodhull & Martin have it.

PERFECTION OIL HEATER (Equipped with Smokeless Device)

Gives intense heat without smoke or smell because equipped with smokeless device. All parts are easily cleaned. Made in two finishes, nickel and japan. Holds four quarts of oil and burns nine hours. Every heater warranted. If you cannot get heater or information from your dealer, write to nearest agency for descriptive circular.

STANDARD OIL COMPANY.

THE COUNTRY GENTLEMAN

ESTABLISHED 1831

The ONLY Agricultural NEWSpaper,
AND ADMITTEDLY THE
Leading Agricultural Journal of the World.

Every department written by specialists, the highest authorities in their respective lines.

No other paper pretends to compare with it in qualifications of editorial staff.

Gives the agricultural NEWS with a degree of completeness not even attempted by others.

Single Subscription, $1.50.

BUT SPECIAL INDUCEMENTS are offered to club organizers. We want an Agent in your town, and will be glad to send you our AGENTS' PROPOSITION if you could find time to do a little canvassing for us.

SPECIMEN COPIES

will be mailed free on request. It will pay any body interested in any way in country life to send for them. Address the publishers:

LUTHER TUCKER & SON,
Albany, N. Y.

Notice is hereby given, that the partnership lately subsisting between Calvin H. Rugg and Robert L. Kline, of Plainfield, N. J., under the firm and name of Rugg & Cline, dealers in coal, wood, etc., was dissolved on the ninth day of November, Nineteen Hundred and Six. All debts owing to the said partnership are to be received by said Calvin H. Rugg and Robert L. Cline, and all demands on the said partnership are to be made to them for payment at the office, Number 430 West Third Street, Plainfield, New Jersey.

Dated, November 9, 1906.

11 9 5 oaw Signed, CALVIN H. RUGG.

Vail

JEWELER AND OPTICIAN

103 Park Ave.,
calls your attention to his
Rimless Glasses.
They Look Good and
You See Good.

LOCAL AMUSEMENTS

William Collier, in his new play, "Caught in the Rain," will be the attraction at the New Plainfield the-

Nanette Comstock, with William Collier, in "Caught in the Rain," at New Plainfield Theatre Tonight.

atre tonight. It has been pronounced by critics to be the best play Mr. Collier has ever appeared in.

"A play with songs" is the subtitle used by the author of "The Choir Singer," one of the season's hits which comes to the New Plainfield theatre Monday night, fresh from its New York triumphs. This latest of the season's successes is said to contain a number of attractive and unusual features never before seen in a comedy drama. Scenically, the production is declared to be far above the ordinary in every way and includes, beside a novel church scene, an exact reproduction of a Broadway roof garden at night. During this latter scene, a number of high classed musical and travesty features are introduced, thus greatly adding to the strength of the comedy element which it is claimed predominates throughout the play. A big company of first class players insures an evening of real enjoyment to those who patronize "The Choir Singer."

Madame Herrmann, who comes to the New Plainfield theatre Tuesday afternoon and night, occupies an unique niche in the theatrical field, and the mere announcement of her name is a sure sign for crowded houses and brilliant audiences. No other class of entertainment seems to afford such an opportunity for complete enjoyment as does hers. Besides new feats of legerdemain, Madame Herrmann has invented many startling and thrilling acts, all of which are entirely new here and which she wil present with elaborate embellishments. Among these novelties are the spectacular magic-comedy, "The Artist's Dream," "Strobeika," "The Capture and Escape of Admiral Togo," "The Sensational Black Art," etc.

Breezy and gay situations, frivolous and jingling scenes and a continuous chain of merriment make up the principal features of the "Flubb Dubb Conspiracy," "The Girl from Happyland's" offering this season, which comes to the New Plainfield theatre next Wednesday night. The attraction is divided into four parts, the first one representing a lively scene in the butcher and grocery shop of the "Flubb Dubb's," the second one introducing eight prominent vaudeville features and the two following ones giving glimpses of the Casino theatre, New York's famous Gayety theatre, "The Stage Life" "rehearsal," "infernal regions," and finally "the wage of sin." The girls in the comedietta, embracing thirty, are the sweetest specimens of feminine loveliness, the comedians are up-to-date and really funny, costumes all of a lavish order and the scenic and electrical display is in keeping with the brilliancy of the entire.

There are few actresses on the stage who are closer to the hearts of the theatre-going West than Florence Gale, who will soon appear as Juliet in "Romeo and Juliet," at the New Plainfield theatre. In this city she is a strong local favorite, made so by former visits in ideal plays, notably her charming impersonation of Rosalind in Shakespeare's immortal comedy of "As You Like It." Judging by the numerous inquiries made at the box office, her forthcoming appearance will be greeted by a capacity audience. "Juliet" is said to afford Miss Gale a better opportunity for the display of her talents than any play in which she has previously appeared. Some critics have asserted that Miss Gale's impersonations in this remarkable play is nothing short of a sensational triumph. She will be supported by William Bonelli and a fine company, and the advantage of a beautiful production.

"Great Oaks from little acorns grow;" a small amount ($5.00 or more) deposited in our Special Department if added to systematically will amount to a large sum in a surprising short time.

3½ per cent. interest is paid and compounded semi-annually—January 1st and July 1st on all accounts that have remained for three calendar months or longer.

THE PLAINFIELD TRUST COMPANY

DEPOSITS - - - - $2,200,000.00

ROTH & CO

NEW JERSEY'S LEADING BUTCHERS

Market Specials

FOR SATURDAY, NOV. 17, 1906.

Smoked Cala. Hams 10½c lb
Small Fresh Hams - 11c lb
Stewing Chickens - 12½c lb
Reg. Fresh Hams - 14½c lb

Capons,
Turkeys,
Roasting Chickens,
Jersey Veal,
Breads,
Calves' Liver.

ROTH & CO NEW JERSEY'S LEADING BUTCHERS
132 E. Front St. Tel. 208.
Plainfield, N. J.
38 Markets in the State.

THE DIME SAVINGS INSTITUTION HAS REMOVED TO NO. 139 EAST FRONT STREET, BUILDING FORMERLY OCCUPIED BY THE PLAINFIELD TRUST COMPANY, WHILE ALTERATIONS ARE BEING MADE TO THEIR PRESENT BUILDING.

Children's Bonnets **Bonn's** 140 WEST FRONT ST Infants' Caps

SPECIAL TOMORROW

Ready-to-Wear Hats $1.00

For Ladies and Misses, all colors; mostly felt shapes; trimmed with ribbon or velvet, quills and ornament; former prices $1.75 to $2.49.

Misses' Cheyenne Hats 50c,

Regular prices 89c and 98c; all colors and black.

Velvet Hats $2.25

All shapes, made over buckrum frames, black and colors, worth $3.50.

Trimmed Hats $2.98, $3.98, $4.98.

A new showing tomorrow; velvet or felt shapes, prettily trimmed with excellent material.

HATS TRIMMED FREE OF CHARGE.

Football and General Sports

FOOTBALL.

It was rough on Capt. Eckersall, of the University of Chicago eleven, that in his last big game as a Maroon player he did not have a dry field on which to make use of his great speed and ability to get away like a flash. Eckersall is one of several ten second men who are playing football this year. Being a sure catch of a punted ball, he was off like a shot, and a man had to be on top of him to tackle him. He was so fast that he could take an oblique course and speed past many a man who had a shorter distance to go to intercept him. He made few mistakes in picking his route in a broken field and especially did not make the mistake that many a fast man does make, that is, instead of trusting to his speed, trying elaborate dodging.

ATHLETIC TOURNAMENT.

All Around Championship Competition at Y. M. C. A. Opens Dec. 6.

The all around athletic championship contest at the Y. M. C. A. will start December 6 with standing broad jump event. One event a week will be run off until the schedule is completed. There are nineteen entrants so far; twenty-five are desired.

The standing broad jump record at the association is held by Ray Smith, who covered 8 feet, 5 inches. December 13 the shot putt will take place. Ora Munger hung up a record of 20 feet, 3½ inches three years ago. December 20 the contestants will have two standing broad jumps to wrestle with. There is no record in that field.

Physical Director Listman has not arranged the schedule beyond those three dates. He said this morning that he expected a number of the records to go to smash.

Inter-City Basketball Schedule.

Leal's School basketball team announces the following schedule for the Inter-City Leagues games: December 12, Leal's against N. P. H. S.; December 19, P. H. S. against N. P. H. S.; January 9, Leal's against P. H. S.; January 23, N. P. H. S. against Leal's; January 30, P. H. S. against N. P. H. S.; February 6, P. H. S. against Leal's; February 20, N. P. H. S. against Leal's; March 15, N. P. H. S. against P. H. S.; March 27, P. H. S. against Leal's.

Athletic Association Elects

The Leal's Athletic Association met yesterday and elected these officers for the coming year: President, Tracy Howard; secretary and treasurer, Leslie Brokaw; athletic board, Fred Leary, Tracy Howard, Russell Lawrence, Leslie Brokaw and Francis Bergen. The association is formed to promote basketball, hockey, baseball and various other sports.

Fast Basketball Game.

The first fast game of the season will be played here by the Y. M. C. A. basketball five Monday night. The Orioles, of New York, a swift combination and hard nuts to crack on the basketball field, will be the opposing team. Between the halves the second team will play the Business Men.

Bowlers Got Stand-Up.

The Plainfield Bowling Academy five had one handed to it by the Garwood team last night. They went to the organ borough to meet the local rollers, but the latter didn't put in an appearance at Becker's auditorium. Garwood was defeated by Plainfield a week ago on McLaughlin's alleys.

P. H. S. vs. Business Men.

The Plainfield High School basketball team will play the Business Men's team from the Y. M. C. A., tonight at 8 o'clock in the High School gymnasium. A good game is assured.

(Other sporting news on page three).

Sent to Jail for $2.10 Debt.

Millville, Nov. 16.—For refusing to pay his poll tax of $1, with interest and cost, the total amounting to $2.10, Frank Powers, of Sharp street, was committed to jail yesterday on complaint of Special Tax Collector Dolling. He must stay there unless some one comes to his aid and pays the necessary amount.

PERSONAL.

Mrs. William Springer, of Newark, is spending a week with her father, Samuel Dreier, of West Front street.

Samuel Bogert, of East Sixth street, who dislocated his hip in the Alls-Orange Field Club football game, has been discharged from the hospital and returned home. He is improving slowly.

Dr. M. J. Whitford and son, Raymond leave Sunday for a trip to Oklahoma for both pleasure and business. The latter will probably remain for an indefinite time, while the doctor will return about Christmas and resume his practice.

Platt Gives Wife Million.

New York, Nov. 16.—Following revelations in the private life of Senator Thomas C. Platt, in which he figures as a frequent caller at the home of Mrs. Mary La Mont, No. 214 West Thirty-eighth street, where he was accustomed to meet women friends, and where his wife found him in a sensational raid six weeks ago, it was learned yesterday that the differences between the Senator and Mrs. Platt were settled a few days ago by the payment of a considerable lump sum. Mrs. LaMont, who appears to be familiar with the affairs of the Senator and his wife, made the statement that $1,000,000 was paid to Mrs. Platt by the Senator as the price of discontinuance of proceedings against him. That Senator Platt will retire from the Senate in the near future is now looked upon by many of the Republican leaders as a strong possibility.

Found Her Mother Dead.

New York, Nov. 16.—Unable to get into her mother's apartments, in No. 557 West 129th street, by a door, Mrs. Theresa Turner, of No. 277 West 130th street, late yesterday afternoon climbed along a 10-inch ledge three stories above the pavement and entered it through a window, only to find her mother dead. The elder woman, Mrs. Ellen Craig, had been asphyxiated by gas.

Dancing Classes at the Casino.

Dancing classes under the direction of Miss Davenport, were resumed at the Casino, last night, a large number of young people attending. The classes will meet every Thursday night throughout the winter.

—The Sunday-school athletic league organizers will meet at the Y. M. C. A. tonight.

—The boys in the mock trial cast held a spirited rehearsal at the Y. M. C. A. last night.

—The senior class of Leal's School has elected Tracy Howard president and Leslie Brokaw, secretary and treasurer.

Flyer! Good warm winter worsted Gloves, colors, gray black and mixtures, in all sizes. Special **48c.**

WEINBERGER'S

NEW YORK CLOTHING CO.
202 W. FRONT ST., PLAINFIELD, N. J.
The Largest Retail Clothiers in Union County.

Flyer! Extra heavy woolen socks, colors are bl'k, oxford, natural gray, camel hair. Special **13c.**

Sensational Values.

Our Offering of Suits and Overcoats.

Men's Suits and Overcoats $10

Judge these garments by the vigorous $15 standards of other houses. We're proud of every stitch of their makeup. Material good American woolens; come in all fashionable effects in vogue this season; style identical with the highest priced garments. The biggest values ever offered for $10.

Men's Suits and Overcoats $12

Here are men's suits and overcoats that would command $18 at any other house; fine, handsome all wool fabrics; tailored by the best workmen to be had; the biggest kind of a variety for your selection. A sensational opportunity to select a handsome $18 suit or overcoat for.....$12.

Men's Suits and Overcoats $15

The select attire of the smartest dressers for the man who appreciates finest American and imported woolens, style, make and fit not to be surpassed and seldom equaled. These are really $25 values; a suit or overcoat in this line is a joy to behold; sensational value at.....$15.

A SPECIAL—YOUNG MEN'S OVERCOATS IN THE NEW SHADE OF OXFORDS IN TWO LENGTHS, THE THREE QUARTERS AND THE FULL LONG COAT WITH CENTRE VENT HALF SHAPED IN THE NEW FRENCH EFFECT. A COAT THAT IS A BARGAIN AT $15. WE WILL PLACE ON SALE WHILE THEY LAST FOR **$9.90.**

Sensational Values. Boys' Suits and Overcoats.

You pay $1.95 for any of our $3 garments. Children's Swagger Russian Overcoats, Boys' Norfolk and double-breasted suits; value $3; special price... $1.95

At $2.95 you will get the pick of many suits and overcoats, fine knickerbocker suits in fancy wool, also fine blue Meltin Russian Overcoats. Special price at..... $2.95

Those nobby new box overcoats for boys from 6 to 12 years, in beautiful grey, light and dark, some in mixtures, with chevron on sleeve, a really swell coat. Special price... $5.95

A special line of boys' overcoats in grey melton, extra long, a fine wearing coat that is really serviceable and lasting; a $5 garment. Special price $3.25

Furnishing Specials.

Men's heavy fleece lined underwear; special 38c
Heavy woolen Gloves for men and boys; special 25c
Men's best quality Corduroy Winter Caps; special 48c
Boys' Winter School Caps, the pull down; special 25c
Men's Outing Flannel Shirts, extra made; special 48c
Boys' and girls' Worsted Sweaters, extra heavy; special 98c
Men's extra quality Tivoli Camel's Hair Underwear $1.00

New York Clothing Co.

202 West Front St., Plainfield, N. J.

Something To Be Thankful For.

To be able to walk into this great credit clothing store and be fitted out in a Suit or Overcoat for yourself, the lady or the boys. One that looks well, fits well and wears well. No preliminaries, red tape or sweat shop goods. But convenience, while very important, is not the strongest feature of our great credit business; the one thing that counts most is the high standard of the goods we sell. Our many stores place us in the market to buy cheaper and to sell cheaper than any other individual store, either cash or credit. Thousands of customers of our's in Essex, Somerset and Union County, say we sell the most perfectly tailored and perfect fitting clothing in Plainfield. A visit to our store will convince you of our absolute leadership in these lines.

$1.00 PER WEEK.

Men's Suits.
Men's Overcoats.
Men's Raincoats.
Separate Trousers & Fancy Vestings.
Young Men's & Children's Suits & Overcoats in all the latest designs
Ready Made or To Order.

CREDIT

$1.00 PER WEEK

Ladies' Tailor Made Suits.
Ladies' Long & Short Coats in all shades.
Dress and Walking Skirts.
Waists in all the newest creations.
Petticoats in all shades
Coats for little girls in very smart styles.
Millinery & Furs

THE LIBERAL CREDIT SYSTEM IS A METHOD

of Our Own and is appreciated by all. You simply select all the goods you need and adjust the payments to suit your own convenience.

The Peoples Credit Clothing Co.

131 EAST FRONT ST. OVER GAS OFFICE.

The Deluge.

By Graham Phillips, author of "The Cost," etc.

"Mr. Monson says he wishes to see you particularly, sir," said he.

"Well—I'll see him," said I. I despised him too much to dislike him, and I thought he might possibly be in want. But that notion vanished the instant I set eyes upon him. He was obviously at the very top of the wave. "Hello, Monson," was my greeting, in it no reminder of his treachery.

"Howdy, Blacklock," said he. "I've come on a little errand for Mrs. Langdon." Then, with that nasty grin of his: "You know, I'm looking after things for her since the bust-up."

"No, I didn't know," said I curtly, suppressing my instant curiosity. "What does Mrs. Langdon want?"

"To see you—for just a few minutes—whenever it is convenient."

"If Mrs. Langdon has business with me, I'll see her at my office," said I. She was one of the fashionables that had got herself into my black books by her treatment of Anita since the break with the Ellerslys.

"She wishes to come to you here—this afternoon, if you are to be at home. She asked me to say that her business is important—and very private."

I hesitated, but I could think of no good excuse for refusing. "I'll be here an hour," said I. "Good day."

He gave me no time to change my mind. Something—perhaps it was his curious expression as he took himself off—made me begin to regret. The more I thought of the matter, the less I thought of my having made any civil concession to a woman who had acted so badly toward Anita and myself. He had not been gone a quarter of an hour before I went to Anita in her sitting room. Always, the instant I entered the outer door of her part of our house, that powerful, intoxicating fascination that she had for me began to take possession of my senses. It was in every garment she wore. It seemed to linger in any place where she had been, for a long time after she left it. She was at a small desk by the window, was writing letters.

"May I interrupt?" said I. "Monson was here a few minutes ago—from Mrs. Langdon. She wants to see me. I told him I would see her here. Then it occurred to me that perhaps I had been too good-natured. What do you think?"

I could not see her face, but only the back of her head, and the loose coils of magnetic hair and the white nape of her graceful neck. As I began to speak, she stopped writing, her pen suspended over the sheet of paper. After I ended there was a long silence.

"I'll not see her," said I. "I don't quite understand why I yielded." And I turned to go.

"Wait—please," came from her abruptly.

Another long silence. Then I: "If she comes here, I think the only person who can properly receive her is you."

"No—you must see her," said Anita at last. And she turned round in her chair until she was facing me. Her expression—I can not describe it. I can only say that it gave me a sense of impending calamity.

"I'd rather not—much rather not," said I.

"I particularly wish you to see her," she replied, and she turned back to her writing. I saw her pen poised as if she were about to begin; but she did not begin—and I felt that she would not. With my mind shadowed with vague dread, I left that mysterious stillness, and went back to the library.

It was not long before Mrs. Langdon was announced. There are some women to whom a haggard look is becoming; she is one of them. She was much thinner than when I last saw her: instead of her former restless petulant, suspicious expression, she now looked tragically sad. "May I trouble you to close the door?" said she, when the servant had withdrawn.

I closed the door.

"I've come," she began, without seating herself, "to make you as unhappy, I fear, as I am. I've hesitated long before coming. But I am desperate. The one hope I have left is that you and I between us may be able to—to—that you and I may be able to help each other."

I waited.

"I suppose there are people," she went on, "who have never known what it was to—really to care for some one else. They would despise me for clinging to a man after he has shown me that—that his love has ceased."

"Pardon me, Mrs. Langdon," I interrupted. "You apparently think your husband and I are intimate friends. Before you go any further, I must disabuse you of that idea."

She looked at me in open astonishment. "You do not know why my husband has left me?"

"Until a few minutes ago, I did not know that he had left you," I said. "And I do not wish to know why."

Her expression of astonishment changed to mockery. "Oh!" she sneered. "Your wife has fooled you into thinking it a one-sided affair. Well, I tell you, she is as much to blame as he—more. For he did love me when he married me: did love me until she got him under her again."

I thought I understood. "You have been misled, Mrs. Langdon," said I gently, pitying her as the victim of her insane jealousy. "You have——"

"Ask your wife," she interrupted angrily. "Hereafter, you can't pretend ignorance. For I'll at least be revenged. She failed utterly to trap him into marriage when she was a poor girl, and ——"

"Before you go any further," said I coldly, "let me set you right. My wife was at one time engaged to your husband's brother, but——"

"Tom?" she interrupted. And her laugh made me bite my lip. "So she told you that! I don't see how she dared. Why, everybody knows that she and Mowbray were engaged, and that he broke it off to marry me."

All in an instant everything that had been confused in my affairs at home and down town became clear. I understood why I had been pursued relentlessly in Wall street; why I had been unable to make the least impression on the barriers between Anita and myself. You will imagine that some terrible emotion at once dominated me. But this is not a romance; only the veracious chronicle of certain husman beings. My first emotion was—relief that it was not Tom Langdon. "I ought to have known she couldn't care for him," said I to myself. I, contending with Tom Langdon for a woman's love had always made me shrink. But Mowbray—that was vastly different. My respect for myself and for Anita rose.

"No," said I to Mrs. Langdon, "my wife did not tell me, never spoke of it. What I said to you was purely a guess of my own. I had no interest in the matter—and haven't. I have absolute confidence in my wife. I feel ashamed that you have provoked me into saying so." I opened the door.

"I am not going yet," said she angrily. "Yesterday morning Mowbray and she were riding together in the Riverside drive. Ask her groom."

"What of it?" said I. Then, as she did not rise, I rang the bell. When the servant came, I said: "Please tell Mrs. Blacklock that Mrs. Langdon is in the library—and that I am here, and gave you the message."

As soon as the servant was gone, she said: "No doubt she'll lie to you. These women that steal other women's property are usually clever at fooling their own silly husbands."

"I do not intend to ask her," I replied. "To ask her would be an insult."

She made no comment beyond a scornful toss of the head. We both had our gaze fixed upon the door through which Anita would enter. When she finally did appear, I, after one glance at her, turned—it must have been triumphantly—upon her accuser. I had not doubted, but where is the faith that is not the stronger for confirmation? And confirmation there was in the very atmosphere round that stately, still figure. She looked calmly, first at Mrs. Langdon, then at me.

"I sent for you," said I, "because I thought that you, rather than I, should request Mrs. Langdon to leave your house."

At that Mrs. Langdon was on her feet, and blazing. "Fool!" she flared at me. "Oh, the fools women make of men!" Then to Anita: "You—you —— But no, I must not permit you to drag me down to your level. Tell your husband—tell him that you were riding with my husband in the Riverside drive yesterday."

I stepped between her and Anita. "My wife will not answer you," said I. "I hope, Madam, you will spare us the necessity of a painful scene. But leave you must—at once."

She looked wildly round, clasped her hands, suddenly bust into tears. If she had but known, she could have had her own way after that, without any attempt from me to oppose her. For she was evidently unutterably wretched—and no one knew better than I the sufferings of unreturned love. But she had given me up; slowly, sobbing, she left the room I opening the door for her and closing it behind her.

"I almost broke down myself," said I to Anita. "Poor woman! How can you be so calm? You women in your relations with each other are—a mys——"

(CONTINUED.)

Advertised Mail Matter.

Plainfield, N. J., Nov. 12, 1906.

R. H. BIRD, P. M.

Burdette, J., Mr.	McMullen, W., Mrs.
Bixler, J. W., Mrs.	Mashers, Z. A., Mr.
Barrett, Hooper. Mr. and Mrs.	McKinley, Master Charles S.
Cameron, Mrs.	Nulton, Florence
Cochran, S. T., Judge	Neldenburg, Mr.
	Ortner, L. C., Mr.
Corbett, Grace, Mrs.	Porter, G. W., Mr.
Clarke, A. A., Mr.	Pope, A. J., Mr.
Clarke, H. C., Mr.	Pather, Esq., W. H.
Clark, James M.	Payne, Philip
Codington, Joehl	Rogers, C. W., Mr.
Coler, E., Mr.	Purdy, C. B., Mr.
Chaunsey, F.S., Mr.	Robinson, R., Mrs.
Cadmus, J. F., Dr.	Rowleyn Thomas
Dean, Ed.	Randolph, David
Davis, M. S., Miss	R., Mrs.
Dickenson, Mr. and Mrs.	Randolph, H. F., Mr.
De Voy, A., Mr.	Schofield, T. A., Mr.
DeWitt, W. P., Mrs. 2	Smith, Theo., Mrs.
	Snowden, Jno., Mr.
Krohrs, E., Miss	Smith, Charles
Giles, Esq., M.	Theat, E. L., Mrs.
Hanrahan, R., Mr.	Thompson, J., Mrs.
Howell, C., Mr.	Vecchia, N. D., Mr.
Howland, Miss	Waldren, G. B.
Jennings, F. S., Mrs.	Washington, E., Mr.
	Wright, D. A.
James, Annie, Miss	Whipple, S., Mrs.
James, M., Miss	Warner, W. A., Dr.
Linville, H. R., Mr.	White, E. B. H., Mrs.
Mason, C. S., Mrs.	
Mills, B., Mrs.	

Please say advertised.

BROUGHT to perfection after years of experience, the "Mecca" now eclipses all former standards of value. You only have to see their large, oval shape to know how plump and full they are. You only have to smoke them to realize how much *better* they are.

MECCA Cigarettes

have the true oriental fragrance in the purest, mildest, sweetest blend ever offered in moderate-priced cigarettes. They represent the "Mecca" of cigarette achievements—the greatest value ever produced. Be sure and try them.

10 for 5 cents

TELEPHONE 407 J.

Schreiner's

PARK AVE. AND SECOND ST.

PHARMACY

When you take medicine you do so because you want to get well quickly. Bring your Prescriptions to our Pharmacy, where they are compounded with the best and purest drugs.

LOWNEY'S CHOCOLATES AND BON BONS.

MARCHANT BROS.,

PLAINFIELD MILK AND CREAM CO.

PLENTY OF MILK AND CREAM

for all regular family trade. Always prepared to fully supply our customers and to welcome New Customers.

191 North Ave., Plainfield.

Telephone 840.

"Our Wagons Everywhere"

"Ready to Serve You."

BUY YOUR FURNITURE AT

Powlison & Jones.

149 & 151 East Front St.

Cold Weather Necessities

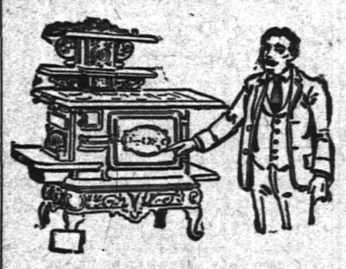

We are now showing a large assortment of

Stoves and Ranges.

All made at first-class factories and guaranteed as "A 1." Bakers and Working Stoves.

Also, we have a fine line of

Oil Heaters, Oak and Cylinder Stoves, Barn and Small Pot Stoves, Coal Hods, Fire Shovels, Stove Boards, Pipe, Elbows, Dampers, Ash Cans, etc., etc.

Gayle Hardware Co., General Hardware & Housefurnishings

Front Street and Park Avenue. 'Phone 468-R

BROKAW'S CREAMERY

No need to complain of getting poor butter or cream—go to Brokaw's and get his own make, which is always fresh and good. Our specialties are Fresh-made Butter, both salted and unsalted, Rich Milk and Cream, positively Fresh Eggs and everything in the dairy line. The only place in the city where these goods are made on the spot. Call and see our plant and witness the process.

TEL. 293-W 186 E. FRONT STREET

BLAIR'S TOWN TOGGERY SHOP

HAWES' $3.00 HATS.
FOWNES' GLOVES.
KEISER CRAVATS.
Glastenbury Underwear.

IF YOU ARE LOOKING FOR TRUNKS, SUIT CASES OR BAGS CALL AT

O. M. DUNHAM'S, 129 Park Ave.

TRUNK STRAPS—ALL SIZES.

Cleaning, Pressing, Dyeing Laundry.

Lace Curtains Cleaned; Portieres, Carpets Dyed; Blankets, Men's Suits Cleaned and Pressed. All done at short notice. Organdies, Dresses Cleaned.

MARY A. BROWN—Telephone 377-L—218 W. SECOND ST.

CHURCH GIRLS WON'T ELOPE, SAY SO IN RESOLUTION.

Or, If They Do, They Will Forego the Usual "Linen Shower."

Braddock, Pa., Nov. 16.—Elopements, romantic weddings and the like are tabooed by the Young Ladies' Mission Circle of the First English Lutheran church here. The church has lost 12 members by such methods in something less than the past five months. For quite a while the past summer there was an elopement each week from the ranks, and it was feared the whole society would be broken up.

It was the custom to give every member, eloping or otherwise, a linen shower when she married; but at a meeting of 52 survivors of the society, the following resolution was adopted and signed by every one:

"We, the undersigned, members of the Young Ladies' Circle of the First English Lutheran Church, do solemnly promise that we will not be parties to any elopements, such as have already become too common in our society. If we should choose such a method of assuming matrimonial bonds we hereby relinquish all rights to the linen shower which it has been customary to give our newly-wedded members.

HUSBAND SEARCHES FOR BRIDE OF EIGHT WEEKS.

Declares She Took $300 with Her After He Had Found Ring in Her Trunk.

The Paterson police have been asked by Albert Faron to search for his wife, who, he says, deserted him at Fitchburg, Mass., after a honeymoon of eight weeks. Faron says his wife took with her when she went away about $300 he had saved.

Faron says he met a Miss Bergo at a summer hotel near Lynn last summer. They were married eight weeks ago. He says one day when he returned from work he found a wedding ring and a man's photo in his wife's trunk. She explained she found the ring and the photo was that of a "dear friend." The next day his wife disappeared and so did his money.

A few days ago Faron says he received a letter from a man in Paterson, saying that he was the woman's husband. The writer did not sign his name, but asserted he married the woman in Paterson five years ago.

Earthquake Graft Probe.

San Francisco, Cal., Nov. 16.—After one hundred secret service men have been working throughout the post offices of the United States and the various offices of the big express companies tracing money that was sent to the Relief Committee at the time of the earthquake disaster, matters are in fine shape now for the biggest investigation of its kind the country has ever seen. According to the San Francisco Chronicle the investigations are to be so thorough that no one in the graft plot can escape. There are also charges of forgery that point to men of some prominence. President Roosevelt may take a hand in the matter. It is said that so keen is the government to have a thorough investigation that no amount of money will be spared to get the guilty ones. There are those who place the aggregate of the stealing at $1,000,000.

John D. Indicted.

Findlay, Ohio, Nov. 16.—Indictments charging violations of the Valentine anti-trust law have been returned by the Grand Jury against the Standard Oil Company of Ohio, John D. Rockefeller, president of the Standard Oil Company of New Jersey, and M. G. Vilas, H. P. McIntosh and J. M. Robertson, directors of the Standard Oil Company of Ohio. No immediate effort will be made to cause the arrest of Mr. Rockefeller, who is now in New York, as his attorneys are expected to come here and enter his appearance, as was done in the case of the information filed against him in the Probate Court. Should they fail to do this, steps will be taken without delay to apprehend Mr. Rockefeller.

Pastor to the Public.

New York, Nov. 16.—His resignation as pastor of the Baptist Church of the Epiphany, Sixty-fourth street and Madison avenue, to take effect at the time, the Rev. Dr. Madison C. Peters made it known Wednesday that, beginning with the first Sunday morning in January, he will inaugurate himself pastor to the public, with the Majestic theatre, in Columbus Circle, as his church. He will follow this move with evening services in a theatre in the vicinity of Herald square, thus for the first time in this city instituting permanent religious services twice each Sunday in two theatres. Many prominent professional and business men are aiding the Rev. Dr. Peters in his plans.

N. Y. Cops Change Headgear.

New York, Nov. 16—Helmets dropped from every policeman's head yesterday and each went on duty wearing the blue cloth cap with sharply down tilted visor which has been known heretofore in this city only through its use by the mounted men. Like every change this has found voluble opponents. Most of the men will welcome the change, for the helmet is the hottest head covering imaginable in summer and the coldest in winter. The new caps are modelled after those in use in the French army and their adoption is due to the recommendation of Mr. Mathot, Deputy Commissioner, after a visit several months ago to Paris.

POPE SENT BLESSING TO ALL AMERICA.

Bishop McFaul Returns from Rome After Several Months Absence.

Bishop McFaul, who has been abroad several months, has returned to Trenton. He says the Pope, in the face of the difficulties between church and state in France, spoke with great regard for the freedom the Roman Catholic church enjoyed in the United States, and sent his benediction to the American Federation of Catholic societies in this country. He added:

"I had two audiences with His Holiness Pius X, during which I presented the Peter's Pence offering of the diocese of Trenton and had pleasant conversations regarding the extent and population of the diocese of Trenton as well as the general condition of religion in the United States.

"In my second interview I explained the object and scope of the American Federation of Catholic societies, assuring the Holy Father that, while the organization was progressing slowly, it had nevertheless grown beyond the expectation of its founders and its national conventions had become great Catholic congresses, wherein before immense audiences in our chief cities and fundamental problems of the day, such as socialism, education, divorce, etc., were discussed by the most eminent clergymen and lawyers.

"His Holiness was much interested and bestowed the apostolic benediction on the organization.

"Speaking of France the Pope said he prayed for the day when the church would enjoy the same liberty there as in the United States. The state in America, he said, attends to its own affairs and allows the church to manage hers."

Concerning the disagreement in France, Bishop McFaul said the Pope's latest act would take from France the control of the foreign missions. His Holiness will gladually intrust them to the care of Germany and Italy.

SCORES OF BOYS BAND TO FIGHT CIGARETTES.

Campaign Planned Includes Lectures to Lads by Members.

Atlantic City, Nov. 16.—Banding together for what they intend to be a fight to a finish against the use of cigarettes by boys, two score lads of this city have formed an Anti-Cigarette League, whose members will become missionaries for the halting of the cigarette habit.

The campaign planned includes lectures for boys who use the pernicious weeds, and prizes for lads who make and keep pladges to refrain from smoking.

The officers are: President, Lawrence Pitt; vice-president, Earl Lyons; secretary, Donald Fraker; treasurer, Dayton Young; executive committee, James Morgan, John Walker and Robert Wilson.

THIS CAT CATCHES MICE AND BULLFROGS.

Mr. and Mrs. Samuel A. Squire, of Rahway, are the owners of a Maltese cat that is exceptionally intelligent. Each alternate afternoon throughout the summer and the fall, and at the same hour, she has made her appearance at the kitchen outside door and "yeowled," keeping it up until some one came to see what was the matter. "Tabby" would be standing there holding either a mouse or a large bullfrog. Regularly as Mondays, Wednesdays and Fridays came there would come the frogs. Tuesdays, Thursdays and Saturdays were mouse days. Sundays she would bring neither. The mouse she would eat, but the frog she would leave on the steps. Where she catches the frogs is now known.

Negro Runs Amuck.

Asheville, N. C., Nov. 16.—William Harris, a negro desperado, who shot and killed two policemen and three negroes and shot a dozen others at an early hour Wednesday morning, is reported to be surrounded by an armed posse in a house between the towns of Olivette and Alexander, on the French Broad River, about ten miles from this city. The posse, consisting of several hundred men, is in charge of John A. Roebling, a wealthy manufacturer of New Jersey. If the negro is caught a lynching is almost certain. The negro murderer after killing three men in Hell's Half Acre made his escape through the centre of the city, shooting down and killing Policeman Bailey and firing shots at every one he saw. The murderer defied the town and put to flight every one he encountered.

Thugs Worse in Pittsburg.

Pittsburg, Pa., Nov. 16.—With audacity that fairly staggers the local police thugs and robbers continue to operate at will throughout the city. Instead of diminishing the reign of terror caused by the murderous burglars and footpads, the efforts of the authorities and precautions of householders seem only to have inspired the lawless element with a more desperate disregard of law and order. James Bowler, one of the highest paid steel plant employees in Pittsburg, died Wednesday afternoon in West Penn hospital with his skull fractured in six places. On Saturday night he was held up and robbed of $200, his two weeks' pay, at Liberty avenue and Seventeenth street, one of the congested districts of the city.

21 YEARS IN BUSINESS

THE HOLT Jewelry Store

Sells none other than Diamonds, Jewelry and Watches.

of Real Merit.

If you are thinking of a Christmas gift or a gift for any occasion

Select It Now.

Assortments are complete and if its agreeable we'll reserve it for you.

Get It At Holt's,

at 6 Academy St., opp. P. O., Newark.

PUTTING EVERYTHING TOGETHER just right has a lot to do with the appearance of a picture.

PICTURE FRAMES

add to or detract from the effectiveness of pictures considerably. It is a specialty of ours to make the frame suit the picture. We like people to say how beautifully our frames and their pictures agree. You'll say it too if you will let us do some framing for you.

Plainfield Art Store,

Y. M. C. A. Building.

GOT HIS HAIR BACK.

Was Perfectly Bald When He Started to Use Newbro's Herpicide.

Frederick Manuell, Maryland block, Butte, Montana, bought a bottle of Newbro's Herpicide, April 6, '99, and began to use it for entire baldness. The hair follicles in his scalp were not dead and in 20 days he had hair all over his head. On July 2 he writes, "and today my hair is as thick and luxuriant as any one could wish." Newbro's Herpicide works on an old principle and with a new discovery—destroy the cause and you remove the effect. Herpicide destroys the germ that causes dandruff, falling hair, and finally baldness, so that with the cause gone the effect cannot remain. Stops falling hair at once and a new growth starts. Sold by leading druggists. Send 10c. in stamps for sample to The Herpicide Co., Detroit, Mich.

AZIENZA

cures pimples and all inflammation of the skin. Used by people of refinement. Medicinal and toilet—25 and 50 cents.

CREAM.

Try a box of

DOBBINS' CIGARS.

Clear Havana Nickle Yara or any kind that you desire. Manufactured at 120 North avenue, opposite Kensington Hotel, Plainfield, N. J.

Plants and Cut Flowers.

CHARLES L. STANLEY

144 North Avenue. Telephone 463-W
Greenhouses—1126 South Ave., Tel. 331-J.
Floral Design Work Artistically made up at Short Notice.

GROCER

Staple and Fancy Lines. Best Minneapolis flours. Down town prices duplicated and quality of stock the best. Prompt deliveries a feature with me.

H. A. WEBER.

140 Liberty St. 'Phone 327-W

BIG REDUCTION

in prices of Lumber. I have over two hundred thousand feet of lumber on hand. All hemlock, $15, $18 and $20 per thousand feet. Pine, $15, $18 and $30 per thousand. You can always find me in my yard at any time.

A. KANE.

GREAT BARGAIN SALE

of Nursery stock. We are not going out of business, but have some bargains left over from last fall's sale. Don't wait until you need your stock; order now and get your choice of Evergreens, Roses, Shade Trees, Hedge Plants Flowering Shrubs and Vines.

BELLEVIEW AVENUE NURSERY CO.
Off Park Avenue, near Hillside Avenue

CARL SILBERT.

JEWELER AND OPTICIAN.

Diamonds, Watches, Clocks, Jewelry, Silverware, etc. Fine Watch Repairing.

219 West Front St. 'Phone 513-J.

KIRCH & ZIMMERMAN

CASH GROCERS.

114 Somerset St. Tel. 493-R.

Reliable goods at lowest possible prices. Gillies Coffee and Tea our specialty. Prompt delivery.

DRUGGISTS

COLD FACTS!

Chamois Vests safeguards health against winter blasts.

ROWERS' Pharmacy Co.

Our Prescription Department.

The prescription department of this store keeps pace with advanced medical science. No matter how unusual the ingredients of a prescription may be we will fill it properly. We keep the drugs for it, and the best, purest and freshest of them.

C. M. NAGLE'S PHARMACY,

Tel. 477-R. Front and Grove Sts.

Hot Water Bags

Guaranteed for Two Years only at

Miller's Pharmacy,

Park Ave. and Fourth St.

Hodge's Pharmacy.

Reliable goods in all Departments. Agency for Belle Mead Sweets.

Tel. 210-J. Y. M. C. A. Building.

HOTELS.

HOTEL WALDORF

EAST FRONT STREET.
HENRY WINDHAM, Prop.

Gottfried Kruger's Extra Beer on draught. Imported Wines, Liquors and Cigars. Hotel accommodations and private Dining-Room.

HOTEL KENSINGTON

(Licensed.)

J. H. STAATS, Prop.

107-109-111 North Avenue.
Everything New and Up-to-date.
An inspection solicited.

HOTEL IROQUOIS

Commercial Headquarters. J. W. LEARY, Proprietor Plainfield, N. J.
Pabst Milwaukee Beer on draft.
SUNDAY DINNERS SPECIAL FEATURE

CESSPOOLS AND GARBAGE.

Mrs. John Brown,

Successor to John Burke and Young & Co.

Cesspools and Vaults Cleaned from $3.00 upwards

Satisfaction Guaranteed.
Don't give your order until you consult me.
Estimates Cheerfully Given.
Leave orders at J. T. Vail's, North avenue. Plainfield, N. J.
Postoffice Box 718.
FRANK BURKE, Manager.

William H. Pope, ELECTRICIAN.

All kinds of electrical work done at reasonable prices

116 NORTH AVENUE.

J. W. VAN SICKLE

122 North Ave., Plainfield, N. J.
Fresh and Salted Meats.
Game in Season. Philadelphia Scrapple.
Orders called for and delivered promptly.
Telephone No. 462-J.

LIEFKE & LAING,

INSURANCE & REAL ESTATE

No. 146 Park Ave.

Real Estate Appraised. Properties Sold and Rented. Loans Negotiated.

A GOOD START.

You will never own your own home by paying rent. Why not come in and let me explain to you how I have started lots of other people and they have gotten their homes? You can get a home as well as they—if you will let me start you by a small saving each week or month. Come and see me.

M. F. GANO, 221 Park Avenue.

RENTALS — REAL ESTATE.

GEO. F. BROWN.

Insurance and Real Estate.

Commissioner of Deeds—Rents.

94 Somerset St. 'Phone 160.

REAL ESTATE.

JOHN WINZENREID,

Furniture and Freight Express.

Moving Vans and Storage.
819 Lee Place. 'Phone 640-R.

McCULLOUGH'S STEAM MILL,

21 Steiner Place, North Plainfield, N. J.
R. H. McCULLOUGH, Prop.
Sash, Blinds, Doors, Mouldings, Scroll Sawing, Turning, etc. Estimates cheerfully furnished.

Tel. Connection 294-L.

JAMES HARPER

PRACTICAL PLUMBER.

Sanitary Plumbing, Heating, Testing Jobbing a specialty.
149 Manning avenue.

A Well Dressed Horse.

What a stylish suit of clothes is to a man, a handsome harness is to a horse. We carry a large stock of harness, whips, blankets, carriages and everything needed for the stable.

N. P. Carriage Manufactory,

W. J. CONROY, Prop.
175-177 Somerset St. Tel. 603-L

EDUCATIONAL.

ELEVENTH SEASON.

Mr. Frederick F. Dawes

Assistant Teacher with Mr. T. George Dodsworth, 12 East Forty-ninth St., New York.

CLASSES IN DANCING and POLITE TRAINING Seminary Hall, Plainfield

Commencing Tuesday, Oct. 16. 9 17 2 mo

Violin and Theory of Music.

Instruction one day a week from Nov. to May by RUDOLPH RISSLAND from New York Symphony Orchestra.

Apply to Charles M. Suhr, 144 East Fourth St., Plainfield, N. J. 10 30 1m

PLAINFIELD BUSINESS COLLEGE.

Cor. Park Ave. and E. Front St.
Tel 471-W
Day and Evening Sessions.
Superior ENGLISH TRAINING.
Fine opportunities for young men.

Miss Helen G. Wheeler

will start a class of pupils for Piano Instruction in Plainfield, October 1. Leschitizky principals taught. Best of references. For particulars, write 1221 Denmark Road.

PIANO INSTRUCTION

Resumed Monday, September 24, 1906.
Miss Anna O. Marsh and Miss Minnie S. Marsh.
VIRGIL CLAVIER METHOD a Specialty.
915 Madison avenue.

W. S. MYGRANT

Cornet Soloist and Bandmaster 13th Regiment Brooklyn, will teach Violin, Cornet and all Military Band Instruments. Piano instruction by S. LOUISE MYGRANT.
Music furnished for every occasion, best New York Musicians.
Address W. S. MYGRANT, Fanwood, N. J.

Reginald Barrett

Teacher of Organ and Singing.
Seventeenth Season.
Many well-known Artists have been trained by Mr. Barrett.
Studio 6 E. 17th St., New York city. 10 19 1m wsm

All the latest **Popular Sheet Music**

Vocal and Instrumental at 19c a copy.
CHAS. M. SUHR, 144 E. 4th St.

Great Bargains

may be had in Bicycles and Sundries at

Frucht's Bicycle Store,

224 W. Front St.

Hoagland's CITY EXPRESS

Furniture Moving, Baggage, Freight, Piano.
OFFICE 205 Park Avenue, Telephone 833-W
Residence Tel. 648-L

TURKISH BATHS!

TRY ONE

Ladies, morning. Gentlemen, afternoons.
Take trolley to Sanitarium.
Somerset Street

670 W. Fourth St. 'Phone 508-L

M. D. O'KEEFFE,

Carpenter and Builder.

All work Promptly Attended to and Estimates Cheerfully Given. Jobbing a Specialty.

NEW YORK

LADIES' TAILOR.

I. Goldberg, Prop.
15 Somerset St., Plainfield, N. J.
'Phone 375-W.

Oysters R Good.

Choice Meats, Poultry, Fish and Oysters always on hand. Sugar cured Corned Beef. International Hams and Bacon.

F. Neidig, 94 Somerset St. Telephone 781

Warren B. Travell, C. E.

GENERAL CONTRACTING and ENGINEERING
816 Third Place, Plainfield, N. J. Telephone 804-J

STATIONERY AND TOYS.

HARPER,

411 PARK AVENUE.

JOHN A. KOCH.

Dealer in
Meats, Poultry, Fish, Oysters, etc.
200 Watchung Ave.
Corner Second Street. Telephone 573-J
Orders Called For and Delivered.

Kindling and Grate Wood.

Cedar Posts and Bean Poles. Prompt deliveries. Orders received at 69 Somerset St.

JOHN MOBUS,

P. O. Box 326.

STORAGE—Best equipped and oldest storage warehouse in city for storing Furniture, Pianos, etc. Special floor for TRUNKS. Terms reasonable. All work has prompt attention.
WRITE OR TELEPHONE 477-R.
"Orders left for moving vans."
C. M. NAGLE,
Front and Grove Sts., Plainfield, N. J.

(A)

Amos H. Van Horn, Ltd.

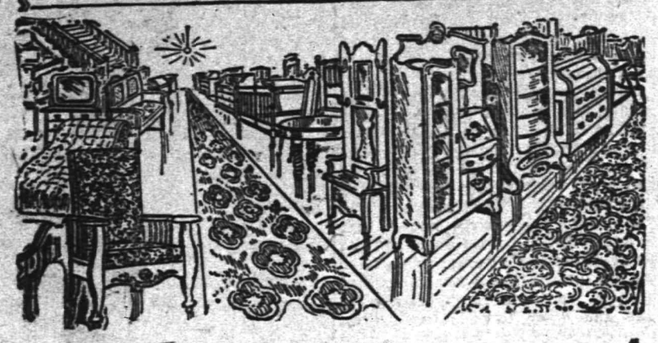

AN EXHIBIT

of all that's good in fall furniture, carpets, bedding and stoves at low prices. Such an exhibit has been going on here for over 46 years. Come! Look! Buy! No store can do better for you in prices or terms than this old establishment.

A $25.00 Parlor Suit for **$18.50**	A $13 00 Chiffonier for **$8.98**
A $30.00 Bedroom Suit for **$22.50**	A $7.00 Enameled Bed for **$4.79**
A $20.00 Sideboard for **$14.98**	A $15.00 Lady's Desk for **$11 49**
A $7 00 Couch for **$4.69**	A $20 00 Bookcase for **$14.98**
A $12.00 Extension Table for **$8 49**	A $10.00 Morris Chair for **7 00**

Portland Range is one of our main exhibits. It's a prize winner in over 17,000 homes. We know it's BEST because it has all the latest improvements.

$15 and up.

AMOS H. VAN HORN, Ltd.

Be sure you see "No. 73" and first name "AMOS" before entering our store.
ACCOUNTS OPENED—EASY PAYMENTS
73 MARKET ST., NEWARK, N. J.
Near Plane St., West of Broad St.
All trolleys transfer to our door.
Telephone 580.

Wm. Hand & Sons,

Moving Vans and Storage Warehouse for Furniture, Pianos, etc.
Truckmen and Riggers.
136 E. Second St., Plainfield.
Telephone 1721.
All work will receive prompt attention.

William H. Kirch

CARPENTER AND BUILDER
66 DUER STREET E. PLAINFIELD
Estimates cheerfully given.
Jobbing promptly attended to. Tel. 492-J.

THIS MONTH

we sell C. C. D. V. Photos for 50c. Life-size enlargements 50c each. Developing and all other work done for amateurs.

The Matzen Studio,

131 East Front Street.

BUTCHER

Grandview Meat Market,
GEO. EGEL, Prop.
198 Somerset St. Tel. 321-J.
Choice Meats, Poultry, Game and Provisions.
Orders called for and delivered.

ALEX. LUSARDI,

Foreign and Domestic Fruits, Choice Confectionery, Nuts, Cigars, etc.
211 W. Front St. Tel. 507-W.

E. B. MAYNARD.

New Shop, New Furniture, Best Service.
TONSORIAL ARTIST.
Also Choice Cigars.
141 North Ave., Plainfield N. J.

HENRY J. WIERENGA,

EXPRESSMAN AND TRUCKMAN.
All kinds of Express and Trucking business promptly attended to.
Leave your orders at store of Joseph Sattels, Pianos and Organs. No. 108 North Avenue, and the same will receive immediate attention.

JOHN WIRTH

(Successor to Henry Liefke.)
Bakery and Confectionery.
201-203 West Front St. Tel. No. 723.
All orders delivered at short notice.

WM. H. BROKAW,

Carpenter and Builder.

I estimate on small as well as large contracts. Will call and submit figures
567 West Front St. Tel 1101-L

Smalley Bros.,

147 North Avenue.

BUTCHERS.

Everything usually found in a first-class market.
Roasting and Broiling Chickens a Specialty. "Berkshire" Sausage.
Orders called for and delivered.
Telephone 83-A.

J. C. POPE & CO.,

INSURANCE AGENTS,

110 E. Front St., Plainfield, N. J.

A. H. ENANDER,

Sanitary Plumbing, Gas Fitting, Steam and Hot Water Heating.
Contractor for Sewer Connections.
125 Watchung Av. Rear.

L. Moraller & Son,

Watchmakers and Jewelers.
Watches, Clocks and Jewelry Fine Watch and Clock Repairing a Specialty.
219 Park Ave. Plainfield, N. J

House and Two Lots For Sale

97 Grandview Ave.
REASONABLE.
FRED J. HUFF, ATTORNEY
204 WEST FRONT ST.

PLAINFIELD WINDOW CLEANING CO.

Renovating—Offices, stores and private residences. Service day or night. Furniture, china and glassware packed for shipping.
WM. A. KLINE, 611 W. 3d St.

Seaman Williams,

Mason—Contractor—Builder
32 Sandford Ave. 'Phone 343-J

W. B. RANDOLPH'S

206 WATCHUNG AVE.

When you want your Hair Cut, Singe Shampoo, Shave and your Face Massage in first class style, call and see him.
Also Telephone Pay Station 234 R.

TITUS H. LAURY

MASON AND BUILDER.
Office, 323 East Front Street.
Tile Setting, Mantel & Front Work.
Telephone 444-Y.

PAINTERS AND DECORATORS.

We call your attention to our fine display of

New Wall Papers.

We can't describe the patterns, but they are new, striking and effective, and with our large assortment we are sure to please.

Paints, Oils and Varnishes.

Woolston & Buckle,

145 North Avenue.

WALL PAPERS.

Papering—Decorating.

Our large assortment of all the Latest Styles in Wall Papers afford you the best selection in Artistic and Attractive patterns at Very Reasonable Prices. Ask us for Estimate on your Papering, Decorating and Painting.

JAMES C. HANSEN,

141 East Front Street.

1906 Wall Papers.

IMPORTED & AMERICAN GOODS.
C. CONOVER & CO.
Decorators, Painters and Paperhangers. Window and Plate Glass.
115 Elmwood Pl. Tel. 226-J

W. S. CHEEVER

1326 Park Ave.

Painting and INTERIOR DECORATING. WALL PAPER of every description at the Lowest Prices.

'Phone No. 538-J.

COAL DEALERS.

Difference In Coal.

All coals may look alike to some people, but compare our "Lehigh" Coal with the Coal you bought somewhere else and you will see a difference.

You will notice that our Coal Burns Brighter, Gives More Heat, and Lasts Longer than any other Coal you ever bought before.

Boice, Runyon & Co.,

Coal, Lumber and Masons' Materials.
Park Ave., opp. North Ave.,
Plainfield N. J.

Coal Down 25 cents

SEE NASH'S OFFER
In Cent-a-Word Column Every Saturday.
Yard and Office, 656 South Second St.
Central Office, 311 Park Avenue.
Two 'Phones: 496-L; 257-W.

TenEyck & Harris,

—DEALERS IN—
LEHIGH VALLEY COAL.
Office: Rowley's Drug Store, 218 West Front Street. Telephone 23-L.

JOHN JOHNSTON

All the best grades of
COAL.
929 South Ave 'Phone 193

Coal I have on hand some very fine Hard and Medium Coal. All kept under sheds. Pea Coal. **4.75**

25 cents a ton reduction on cash orders.

L. A. RHEAUME,

146 East Fourth St. Telephone 440-W.
Yard, 674 South Second St. Telephone 231

GEORGE O. STEVENS

747 West Front St.

JOS. HARRIGAN

OLD COMPANY'S LEHIGH COAL.
Tel. 497-L. 4th and Richmond Sts.

SELECT GROCERIES.

That ever recuring problem of what to eat, where to buy and what to pay, is readily solved by purchasing your Groceries and Table Delicacies of W. W. Dunn. Finest assortment of Fresh Goods at moderate prices.

W. W. DUNN,

The Park Grocer,
Duer St. and Lincoln Place.

SECOND-HAND MEN'S CLOTHING bought. Good prices given. Postal or note receives prompt attention.
I. RICHARD, 17 Somerset Street.

ROADSTERS' CALENDAR.
Sun Rises 6:47 a. m.
Sun Sets 4:42 p. m.
Lanterns must be lighted 5:42 p. m.

THE DAILY PRESS.

THE WEATHER.
Rain and warmer tonight; Sunday rain warmer in north portion.
Maximum 45, minimum, 25. 24 hours ending at noon. Ther. at noon 45.

Established May 10, 1887. PLAINFIELD, NEW JERSEY, SATURDAY, NOV. 17, 1906. Two Cents a Copy—$5 a Year.

GIVES MOTHERS ADVICE

Principal Travell Talks on Pupils' Health, Scholarship and Character.

CO-OPERATION NEEDED

Says Parents Should Visit Schools —Recites Causes of Failure in Pupils' Work.

Ira W. Travell, principal of the Plainfield High School, addressed the Mothers' Club yesterday afternoon in the High School auditorium. His theme was, "How the Home May Help the High School to Greater Efficiency in Promoting Health, Scholarship, and Character." For a teacher to work most successfully with a student, Mr. Travell said, the instructor should have the sympathy and co-operation of the parents. By keeping in touch with the teachers many students have been saved from failure. He said parents should visit the school at least two or three times a year and consult the different teachers regarding the work of the students in whom they are interested.

Failure in health, he said, and failure in study, go hand in hand. They are often marked by an attitude of indifference, discouragement, unrest, or a desire to leave school. Those who do well in school are happy in their work, and, as a rule, have no desire to leave. Smoking, he said, impairs the health of the student, for it produces nervousness, loss of will power, and, after two or three years in school the smoker often drags out and disappears.

Frequent attendance at social functions, he said, is also a cause for failure in school, for study is hindered by the excitement of expectation, and the late hours of retiring render the student unfit for good work on the following day. School and education, said he, should have first place, and the efforts to see and hear everything will work disaster in a school career.

In speaking of the different ways in which to preserve health, Mr. Travell emphasized the necessity of daily physical exercise in the open air, and proper protection against stormy weather. Every girl, he said, should be provided with a good umbrella, overshoes, raincoat, and leggings.

Mr. Travell suggested that girls exercise in the afternoon from 2 to 4, and study from 4 to 6; he thought boys should study first and take their exercise afterward. In order to complete a four years' course in the High School he said that three hours' study a day outside of school is necessary. If parents find that their children are studying more than four hours or less than two, they should consult with the teachers, for something is wrong somewhere.

Mr. Travell called particular attention to the value of punctuality, and showed how the habits of early retiring, rising, and home duties of various sorts may be brought to bear upon the training and development of character.

The electric bell system of the High School is again in working order. For the last week classes have been dismissed by a short ring of the fire-dismissal bell.

Annual Meeting Fresh Air Home.

The annual meeting of the Netherwood Fresh Air Home Association will be held Monday night at 7:45 o'clock in the Y. M. C. A. hall. The programme will include short reports of the past summer's forw, remarks by Miss Sara Curry and other friends of the Home, election of officers and committees for the new year, and special music, in addition to which, some of the children of the Home are to speak and sing. Martin A. Korr will have charge of the music.

Harvest Home at the Hospital.

Details are being completed for the annual harvest home celebration at Muhlenberg hospital on Thursday, November 22. As usual, those in charge of the hospital will appreciate donations of money, fruits, vegetables, dry groceries and in fact anything that will be of use to the institution. They can be sent to the hospital any time during the week or on Thursday.

Organ Recital at Grace Church.

The organ recital at Grace church, tomorrow afternoon by William E. MacClymont, organist and choirmaster, will be held at 4:15 o'clock, preceding the regular service at 4:45. These numbers will be given: Overture, "Black Prophet," Loretz; "Traumeri," Schumann; air "Suite in D," Bach, and "Sonata No. 7 Allegro," Rheinberger.

Col. Barrett's Mission.

Col. John Barrett, of Pulque, Mexico, is visiting City Chairman Fisk. Mr. Barrett is gathering material for a work on American politics which will be published shortly. Major Edwards had him in tow this morning.

SALE ADDS TO NEW CHURCH CARPET FUND

FIRST PRESBYTERIAN CHURCH AID ASSOCIATION HOLDS SUCCESSFUL AFFAIR

Unqualified success was scored by the sale held yesterday afternoon and night by the Pastor's Aid Association of the First Presbyterian church, in the church lecture room. The attendance was large and the booths and tables did a brisk business from the opening hour. The new carpet fund, for the benefit of which the affair was held, will be swelled by $200 as a result of it.

The booths and tables were prettily decorated. The room was a mass of tastefully blended colors, and its very appearance seemed like an assurance of perfect management and complete success.

Mrs. David K. Young was general chairman. She was ably assisted by these committees and workers: Decorating committee, Mr. Dunning, Jno. Burroughs, F. Lounsbury, A. V. Searing, Jr., Mrs. LeRoy Gates, Freeman Shotwell, Miss McConaighy, Miss Bessie Deforest, Miss Burroughs, Miss Colburn, Miss J. Abbott, Mrs. Poynier. Fancy table, Miss Addie Dietrich, Mrs. Norman Currie, Mrs. Robert Radford, Mrs. F. Bettman, Mrs. Diamond, Miss Moody. Japanese booth, Mrs. Clarence E. Bond, Mrs. Hoagland, Miss Bond, Miss Van Vliet. Aprons and bags—Mrs. Wean, Mrs. Cadmus, Mrs. McKillop, Mrs. Hamilton, Mrs. George. Cake, Mrs. John Johnston, Mrs. Hinman, Mrs. Walker, Mrs. Clacy, Mrs. Abercrombie. Candy, Miss Bessie Deforest, Misses Lounsbury, Miss E. Colburn, Miss C. Cave, Miss B. Williams, Miss Minor. Children's table, Mrs. Howard Pope, Mrs. W. W. Dunn, Mrs. Poynier. Ice cream, Mrs. Van Vleit, Mrs. W. H. Shotwell, Mrs. Searing. Waitresses, Miss Colburn, Miss Miller, Miss Ricker, Miss Hill, Miss Peacock, Miss Hammond, Miss Fowler, Miss Bull, Miss Englehart, Mrs. C. M. Hummer.

The Vivo Trio played in the evening. Mr. Korff and his fellow players rendered a charming programme.

CHAMBER CONCERT DRAWS LARGE AUDIENCE.

Society Present in Force, and Shows Approval Generously Throughout the Programme.

A large and fashionable audience greeted the first of Mr. McIntyre's chamber music concerts at the Casino last evening. Society was out in force as it always is at these enjoyable affairs and gave fresh evidence of the high favor in which it holds Mr. McIntyre and his assisting artists. The trio was brilliantly rendered, especially exquisite work being done in the charming scherzo and andante.

The Rubinstein sonata for piano and cello was the feature of the evening. This glorious composition providing a fit opportunity for Mr. McIntyre and Mr. Dubinsky to display their great ability as interprative artists. The many beauties of the sonata ,particularly in the song like middle movement, were most charmingly rendered.

Mr. Dufault's group of English and French songs were delightfully sung and he was enthusiastically encored.

The next concert will be in December, when the great Arinsky trio will be played. Mr. Culp, the violinist, will be soloist at that time. He made a most favorable impression last evening by his work in the trio.

Annual Fair W. C. T. U.

The annual fair under the auspices of the Women's Christian Temperance Union will be held Wednesday and Thursday, afternoons and evening, November 21 and 22. There will be a sale of fancy and useful articles, a home-made bakery, dolls, toys, etc. Refreshments will be served.

Will Tell of Earthquake and Fire.

Rev. Dr. H. K. Carroll, of Westervelt avenue, the borough, will speak at Grace M. E. church tomorrow on the subject, "San Francisco—It's Fall and Rise Again." In the evening the pastor, Rev. Dr. C. W. Parsons, will preach on "Women Hymn Writers and Their Songs."

Illustrated Service.

There will be an illustrated song service at the Christian church tomorrow night beginning at 7:45. Rev. Mr. Parsons' theme will be "How to Resist Temptation." Men and boys are especially invited. Mrs John Manley will sing.

Mayor-elect and Party at Big Game.

Mayor-elect Charles J. Fisk, Col. John Pulque Barrett, Major Maze Edwards and City Collector John W. Murray attended the Princeton-Yale game this afternoon, making the trip in Mr. Fisk's auto.

Rev. C. E. Herring, pastor of the First Presbyterian church, will preach tomorrow morning on the subject, "Christianity—the Universal Religion," and in the evening he will preach on "The Continuity of the Life in the Other World."

INSTITUTE FOR TEACHERS

Program For the Pedagogues of Hunterdon and Somerset on Nov. 26, 27 and 28.

FLEMINGTON THEATRE

Announcement Made By H. C. Krebs — Dr. Bevier, and A. C. Apgar Among the Chief Speakers.

The Teachers' Institute for Hunterdon and Somerset counties will be held at the opera house, Flemington, Monday, Tuesday and Wednesday, November 26, 27 and 28. The officers in charge consist of Percival Chrystie and Samuel St. John McCutchen, of the State Board of Education; Jason S. Hoffman, superintendent of Hunterdon county, and H. C. Krebs, superintendent of Somerset county, and principal of the North Plainfield Public Schools. The instructors will be A. B. Bunn VanOrmer, Ph. D., Norwood, Pa.; Prof. Austi n C. Apgar, State Normal School; Stephen B. Gulhuly, Rutherford, and Prof. Louis Bevier, Jr., New Brunswick.

The programme will begin Monday morning, November 26, at 9:30 with opening exercises, and wil' continue as follows: 9:45, The Study of Leaves, A. C. Apgar; 10:30, State Teachers' Association, Jason S. Hoffman; 10:45, intermission; 11:00, Compensation in Education, A. B. Bunn VanOrmer; 11:45, questions and discussions of subjects. Afternoon session—2 o'clock, The Crossing of Seeds and What We Are Suffering Therefrom, A. C. Apgar; 2:45, questions and discussion of subject; 3:00, intermission; 3:15, The Most Essential Qualification for Teaching, A. B. Bunn VanOrmer; 4:00, questions and discussion of subject. Evening session—8:00, Literature and Life, Louis Bevier, Jr.

Tuesday—morning session, 9:30, opening exercicee; 9:45, The Pedagogical Content of Whittier's "In the School Days," A. B. Bunn VanOrmer; 10:30, questions and discussion of the subject; 10:45, intermission; 11:00, The Study of Weeds and What They Show of Soil Conditions, A. C. Apgar; 11:45, questions and discussion of subject. Afternoon session, 2:00, The Pedagogy of Dickens, A. B. Bunn VanOrmer; 2:45, questions and discussion of subject; 3:00, intermission; 3:15, School Gardens, A. C. Apgar; 4:00, questions and discussion of subject. Evening session, 8:00, lecture to be announced.

Wednesday — morning session, 9:30, opening exercises; 9:45, Heuristic Training, A. B. Bunn VanOrmer; 10:30, questions and discussion of subject; 10:45, intermission; 11:00, Scale Insects and Their Ravages, A. C. Apgar; 11:45, questions and discussion of subject. Afternoon session, 2:00, The Right Use of Assistance As An Educational Factor, S. B. Gilhuly; 2:45, questions and discussion of subject; 3:00, intermission; 3:15, Study of Twigs in Winter, A. C. Apgar.

"Bids" Out for Country Dance.

The Pad and Pencil Club has issued invitations for its fourth annual country dance to be held in I. C. T. hall, Park and North avenues, on Thanksgiving eve. As in previous years, much originality has been displayed in getting up the "bids." They are printed on large sheets of yellow paper embellished with odd pictures in light green, the two colors intended to correspond with the pumpkins and vegetables that will be in evidence at the Thanksgiving dinners the next day. The committee from the club which will have charge of the dance consists of Archibald Hacquer, Thomas M. Muir and George E. Firstbrook.

Fine Over His Head.

Jacob Herman, of Willever street, was arraigned in the City Court this morning, charged with disorderly conduct by George Buss, a neighbor. Buss told the court that Herman, suspecting some of his chickens had strayed in the Buss yard, sent over a man on November 3 to impersonate a constable and search the Buss grounds for chicks. When he went to Herman's house to investigate the matter, Buss said Herman swore at him and abused him. Judge Runyon suspended a $10 fine over Herman's head.

An Approaching Wedding.

Cards are out announcing the approaching wedding of Miss Margaretta Frew, of Pittsburg, and Rufus Story Rowland, of West Seventh street, this city. The wedding will be celebrated at Pittsburg on December 7 and will be a church affair.

No Dividends This Year.

Because burglars have broken and entered the grounds of the West End Baseball Club, and stolen all the bats, balls, protectors, etc., Treasurer Jacob H. Woodruff has notified the directors that he will not pay any dividends on this season's earnings.

JERSEY WINS MEDALS IN BIG BELGIAN SHOW

ECONOMY EXHIBIT OF STATE BOARD OF STATISTICS HONORED.

The State Board of Statistics of Labor and Industry received yesterday a diploma and bonze medal for its social economy exhibit at the Liege International Exposition in Belgium, which closed a year ago. The department was represented by a large collection of photographs, showing what had been done in the State to make life in factories healthy and comfortable. Reports were exhibited also, showing the able manner in which statistics were kept by the State Board.

Winton C. Garrison, of Newark, received a diploma of the gold medal class as the head of the department. Deputy James T. Morgan, as collaborator, was given a diploma of the silver medal class.

As similar departments in every State of the Union and in Continental counties had exhibits at the exposition, the prizes awarded the board are considered high honors.

Fourteen medals from the St. Lous Exposition were given yesterday to the several State departments that exhibited there.

EPWORTH LEAGUE HOLDS A SOCIAL.

Good Programme at Vincent Chapel Thoroughly Enjoyed by a Large Number.

Under the auspices of the Epworth League of the First M. E. church, a monthly social and entertainment was held in Vincent chapel last night. A large attendance of members and friends enjoyed the programme arranged by Miss Helen Whitney and her committee.

Before the rendition of the programme, the young people engaged in playing a game of "Authors." The names of various authors were put in a conspicuous place and the young people were requested to guess certain things about their works.

The programme opened with a piano solo, "The Two Larks," and "To the Sea," by Miss Muriel Collins, followed with two vocal solos, "When Love is Gone," and "He Was a Prince," by Miss Leila Druse, of the First Baptist church choir. Miss Louise Stowell gave a reading, entitled "Patsy." Another piano selection, "Polonaise," by Miss Collins, preceded the closing number on the programme, vocal solos, "Molly's Eyes," and "Good Night Beloved, Good Night," by Arthur Henly.

The evening's entertainment was concluded with the playing of "Blind Man's Bluff." Refreshments were then served by a committee of which Miss Mattie Humble had charge. Miss Stowell had charge of the games. During the evening there was a brief business session when Miss Anna Smalley was elected chairman of the committee on spiritual work.

P. H. S. FIVE DEFEATS BUSINESS MEN'S TEAM.

By Score of 50 to 20 on the Y. M. C. A. Floor—Feature of Game.

The basketball game last night in the High School gymnasium between the Business Men's team and the High School team was a walk away for the latter, the final score being 50 to 20 in favor of the Plainfield High School. The signals went through to perfection, team work being the feature of the game.

Snyder of P. H. S. played an all round good game, calling forth frequent applause by his clever work. Caldwell and Line played together effectively, the former making nine gouls, the latter six.

For the Business Men Loizeaux and Smith played the best game.

The line-up:

P. H. S.—Doane, Line, Morris, forwards; Caldwell, centre; Freeman, Snyder, Fountain, guards.

Business Men—Llazeux, J. Doane, forwards; Dunning, centre; Smith, Barrows, guards.

Referee, Collier; umpires, Scull and Mathewson; scorer, Woodhull; timer, Hanaford. Twenty and fifteen minutes halves were played.

Teachers Will Meet at Atlantic City.

The fifthy-second annual meeting of the New Jersey State Teachers' Association will be held at the High School building, Ohio and Pacific avenues, Atlantic City, Wednesday, Thursday and Friday, December 26, 27 and 28.

Colored Woman in Court.

Mrs. Lucy Thompson, colored, arraigned on a charge of disorderly conduct preferred by Mrs. Susie Hankinson, colored, was released by Judge Runyon in the City Court this morning under suspended sentence.

Unidentified Drunk.

An unidentified drunken man was brought to the station house in the patrol wagon this morning. Patrolman Kelly found him on West Front street.

FUNERAL OF DR. JENKINS

Rev. A. C. McCrea Makes an Impressive Address During Service at the House.

MANY FLORAL TRIBUTES

Physicans Act as Pall Bearers—Interment Made at the Hillside Cemetery.

Before a gathering of friends that represented every walk of life in the city, the funeral of Dr. Olin LeRoy Jenkins took place at his late home on East Front street, yesterday afternoon. Though it had been the wish of the family that the final ceremony over the body he as devoid of ostentation as his life had been, the gathering indicated the great love and esteem in which the man who had twice been Plainfield's chief executive had been held. The mourners included city and county officials, doctors, lawyers, business men and ordinary citizens, all impelled to gather to honor the memory of a God fearing and honorable man.

The service was in charge of Rev. Dr. A. C. McCrea, pastor of the First M. E. church, and it was extremely simple. He began by reading parts of the forty-sixth Psalm and the fourteenth chapter of John and later made an address. In it he paid a tribute to Dr. Jenkins, every word of which came from personal knowledge and struck a responsive chord in the hearts of his hearers.

"The community has been plunged in sorrow," said Dr. McCrea, "by the death of one of its leading members. The whole city has felt it and there is an aching void in every home. In his political life, he had won many friends; in his business relations he had dealt just and fairly; in his social and fraternal life he was cordial and brotherly; in his home he had been devoted. All these made him widely loved and esteemed.

"It is interesting to look at such a life and learn the secret of its success and to me there is a verse of scripture that characterizes it: 'What doth the Lord require of thee, but to do justly, and to love mercy, and to walk humbly with thy God.' Who was more just—justice entered in all his transactions; in his official life and in his business relations. He would rather have been taken advantage of than take advantage of. He was generous to a fault. His calling was one of mercy and he was adapted to it. If all who had felt the kindness and tenderness of his ministrations, what a testimonial it would be.

"An example of his character is shown in the humility of his Christian life. He confessed Christ in 1873, becoming a member of the First Methodist Episcopal church under Dr. Bryant's pastorate, but it was not generally known. He would rather have his deeds proclaim his faith than do it in words. He showed to the community what it means to be a true Christian.

"Looking backward at the past, we wonder why such a life has been taken away. The world needs such a man and as St. Paul says: 'Now we see through a glass darkly.' The past is filled with beauty, the present is inscrutable but the future is filled with promises of joy unending. From his life we gain the message: 'What doth the Lord require of thee, but to do justly, and to love mercy, and to walk humbly with thy God,' and then to re-dedicate our lives for the help of our fellow-men."

During the service, two hymns, "Nearer, My God, to Thee," and "Abide With Me" were sung by Miss Bertha VanNuis Willis and Mrs. Stephen H. Tugwell, of the First M. E. church choir. With the pronouncing of the benediction by Dr. McCrea, the men and women in the gathering were permitted to view the features of Dr. Jenkins for the last time, the same opportunity having been accorded others in the morning from 11 until 12 o'clock. Interment was made in Hillside cemetery, the same simplicity marking the commitment of the body to the grave. The pall-bearers were members of the medical profession in the city, Drs. D. C. Adams, Edward Rushmore, T. S. Davis, George W. Endicott, Ellis W. Hedges, John B. Probasco and William H. Murray.

The floral tributes were so numerous as to occupy the larger part of one room at the house. There were pillows, columns, wreaths and emblems in great profusion, all of the societies to which the doctor belonged contributing one or more. Among those represented in this way were the Plainfield Medical Association, the various Masonic orders, the Elks, the Knights of Pythias, the Junior Order United American Mechanics, the Royal Arcanum, the Ancient Order of United Workmen and the Knights of Honor.

Trinity Commandery, No. 17, K. T., is preparing for its annual inspection to be held soon. Last night there was a special drill by the commandery.

MACHINISTS' BALL DRAWS CROWD OF 600

LODGE WILL GET MORE THAN $200 FROM THE ANNUAL AFFAIR

The fourth annual ball of Plainfield Lodge, No. 167, International Association of Machinists, last night, eclipsed all previous efforts of the organization and broke a record for attendance at an affair of this kind in Saengerbund hall. Over 600 people were admitted and at times dancing was carried on with difficulty owing to the throng. Splendid work was occomplished by the floor committee, however, and what inconvenience there was did not interfere with the enjoyment of the participants.

Suhr's Imperial orchestra furnished the music and it was one of the features of the evening. The attendance included many visiting machinists' delegations from Elizabeth, Newark, New Brunswick and other places. As a result of the ball, the lodge will clear over $200, the same to be applied to the fund being raised to build a labor tempie.

The general committee which arranged and had charge of the affair consisted of John R. Cline, chairman; James Smith, Michael F. Kiely, Martin J. Hibbits, Michael Cooney, Jos. F. Burke, Robert Sowden, Richard Scott, Jeremiah Callahan, Arthur Jacobson and Alexander G. Aitken. The floor committee was composed of Michael F. Kiely, general manager, Richard Scott, Martin Hibbits and Jeremiah Callahan, assistants.

VETERAN CARRIER RESIGNS.

Edward Dunn Retires After Seven teen Years' Service.

Edward T. Dunn, who for seventeen years has been employed by Uncle Sam as a letter carrier at the local post office, resigned his position on Thursday because of eye trouble and other complications. He has been faithful in the performance of his duties and Postmaster E. H. Bird has expressed his regret that he felt obliged to retire. Mr. Dunn began his service as a carrier, but during the past few years he was given the work of making all collections from the letter-boxes, working from 3 to 7 o'clock in the morning and from 4 o'clock in the afternoon until 8 o'clock in the evening.

Mr. Dunn's place has been taken by Letter-carrier Charles Glaentzer, who has had a West End route, and Mr. Glaentzer's route is now carried by Substitute John McCormick, who passed the civil service examination a few months ago.

NEWS AGENT ACCUSED.

Lane Held in $500 Bail for Alleged Embezzlement.

Clarence Lane, until recently agent of the Union News Company at the North avenue station, was arrested yesterday on a warrant sworn out by Robert Houston, a route agent of the company, charging him with embezzling $144.95. It is alleged that a shortage to that amount was found in an examination of his accounts. Lane pleaded not guilty before Justice Mosher this morning, and at the request of his counsel, W. G. DeMeza, his examination was laid over until Monday.

Bail was fixed at $200. Mr. DeMeza expects to furnish it this afternoon.

Home Missionary Tea.

The home missionary tea under the auspices of the women of the Congregational church will be held Tuesday afternoon at 3 o'clock at the home of Mrs. John M. Whiton, on Central avenue. Mrs. Mary W. Mills, principal of the Shauffler Missionary Training School, will tell of the work of the graduates of the school among the immigrants in this country. The thank-offering envelopes will be received. All women of the congregation are asked to attend.

Tobacco Wagon Runaway.

The team attached to the Honest Long Cut Tobacco wagon ran away from Fifth and Richmond streets this morning. The horses went up Richmond street and turned at Front street, to meet a conqueror in the person of John Mobus, who jumped from the seat of his wood wagon to seize the briddle of the galloping pair. No damage was done.

Will Address Sunday-school Rally.

Miss Edith Cairns, of this city, elementary superintendent of the Union County Sunday-school Association, and Miss Scott, of Newark, will address the Rahway Sunday-school Union, Tuesday night, at the Baptist church in Rahway.

Y. M. C. A. at Crescent Avenue.

The Crescent Avenue church will mark the observance of Y. M. C. A. tomorrow. W. J. Southam will speak for the association there.

—The best place in the city to get fancy apples is at Neuman Brothers' store. You may have your choice of Kings, Greenings, Baldwins and Bellflowers at special prices.

NOT GIVING OUT PLANS

Colby, Ackerman and Other G.O.P. Legislators Won't Vote For a Democrat.

PLENTY OF MATERIAL

Essex Man Says He Will Keep on "Until the Crack of Doom"—What Union Man Says.

Among Democratic visitors to the Capitol Building at Trenton yesterday there was a disposition to question the assertion that the fight is between Dryden and Col. Stevens. Democrats of Mercer county—in which is Princeton—say the name of President Woodrow Wilson, of Princeton University, surely will be presented to the Democratic legislative joint caucus. It was further asserted that Mr. Wilson will receive the support of many members from different sections of the State, notably those from Essex county.

But the election of a Democratic successor to United States Senator Dryden being, to say the least, remote, discussion of the respective chances of Col. Stevens and Prof. Wilson were overshadowed by speculation as to what the Republican legislative revolters against Dryden will do when their party caucus meets.

Those who took part in these speculations point to the fact that on strict party lines the Republicans have a majority of seven on joint ballot.

They also place much stress on the fact that when the smoke had cleared away after the conferences of Tuesday only four Republican members of the Legislature could be found who are in open opposition to the re-election of Mr. Dryden. These are Senator Everett Colby, of Essex; Senator Ernest R. Ackerman, of Union; Assemblyman James Devine, Jr., and Assemblyman Guy L. Fake, both of Bergen.

To these four men a reporter put this question:

"If Mr. Dryden is the nominee of the Republican Legislative caucus for United States Senator and your vote could either elect him or cause the choice of a Democrat, would you cast your ballot for Mr. Dryden?"

To this question Senator Colby made this answer:

"That is an impossible situation. The only way a Democrat may be elected will be by having some Republican Legislators vote for him, and as I will not vote for a Democrat my attitude in that respect would not decide the issue. At all events, I will have a candidate and if the contest lasts, I will keep on voting for him till the crack of doom."

Senator Ackerman's reply was:

"That question is too ridiculous. I'm not going into 'ifs' and 'ands' at this time; there are lots of good Republicans who could be elected by the Legislature to succeed Mr. Dryden."

Assemblyman Fake answered:

" I do not care to reply to that question at this time. I do not wish to commit myself. The position of Assemblyman is new to me and I desire to be better posted before I do much talking. All I care to do now is to refer you to a letter I wrote to the local newspaper about the Senatorship."

The letter to which Mr. Fake refers is as follows:

"My Dear Sir: In your editorial you raise the question as to whether or not I will abide by the decision of the caucus in the mater of the election of a United States Senator. In reply, I would say that receiving the nomination as I did I am bound to fight against the re-election of Senator Dryden just as though an additional plank had been placed in our platform to that end."

"It will my duty to represent our county in the Legislature as well as in the caucus, and if by bolting the caucus some Republican other than Senator Dryden can be elected I will reserve the right to bolt.

"There might, however, be conditions arising which would make it necessary for me to vote for Senator Dryden such as would arise to prevent a Democrat from being elected.

"Yours truly,

"GUY L. FAKE."

To the same question as addressed to the other revolters against Dryden Mr. Devine replied:

"I am a regular Republican, and I was not pledged to oppose Dryden or favor him. I have not declared myself one way or the other, but if Dryden is the caucus nominee and my vote was to decide, I would be a fool not to vote for Dryden and elect a Democrat."

Mr. and Mrs. Woolston Entertain.

Mr. and Mrs. L. B. Woolston, of Farview avenue, entertained twenty-five friends at whist, last night. The women's prizes were won by Mrs. R. I. Tolles and Mrs. Woolston, and the men's by S. P. T. Wilbur and Herbert Buxton. Refreshments were served after the playing.

MILLINERY—Our line of new models for Thanksgiving will be elaborate. We are the acknowledged leaders in this section for styles that are distinctively original and attractive, costing you no more than the ordinary kind.

A.E.FORCE&CO.

"The White Store"

WE GIVE S. & H. GREEN TRADING STAMPS.

The Store that Saves You Money

FURS! FURS!!

The time is at hand when we must think of protection from the stormy blasts of winter. We have all the good dependable kinds of Furs. The kinds that can be depended on for good service and durability. The prices range from $2.98 to $22.50.

THANKSGIVING LINEN SALE.

We have made elaborate preparations to present for your consideration the most exquisite line of Fine Table Linens to be found in this city, at prices unquestionably low for such a fine grade of goods.

NAPKINS.

5-8 Napkins to match these linens at, per dozen, $1.98, $2.25, $2.98, $3.25, $3.98, $4.49 and $4.98

18x18 All-Linen Napkins, at dozen $1.00

22x22 All-Linen Napkins, at dozen, $1.39, 1.49 and $1.75

Special bargains in 3-4 All-Linen Napkins, value $2.50, for $1.98

LADIES' TOURIST COATS.

$5.98 Handsome Grey Mixtures and Check Effects, tailored in the most modern style.

$9.98 High grade Mixtures and Checks, with velvet collars, and others with velvet cuffs.

$9.00 Black Melton Coats, good heavy cloth with black velvet and braid trimming on collars.

$7.98 Misses' Coats in pretty grey mixtures, yoke effects, with wide straps back and front, set off with fancy buttons.

SUPPLY YOUR WANTS NOW FROM THE ENORMOUS LINEN STOCK SELECTED BY THE "WHITE STORE" FOR YOUR SPECIAL BENEFIT AT SPECIAL SALE PRICES.

72 inch full bleached Table Damask, in four different patterns, yard ..... .50

64 inch All-Linen bleached Table Damask in five handsome patterns; 75c value, for, yard ..... .59

Special Bargain in 72 inch fine All-Linen bleached satin finish Table Damask, value 89c, for, yard ..... .75

68 inch extra heavy quality bleached Damask, at yard $1.00

72 inch high grade satin finish full bleached Table Damask, in a variety of the most wanted designs, including the popular Flor De Lis, Rose, Tulip, Calla Lilly, Lilley of the Valley and Dot patterns, at, yard $1.00

Extra quality 72 inch Damask, at ..... $1.25 and $1.50

Elegant designs in Double Damask, satin finish, at yard $1.98

Huck and Damask Towels, in hemstitched and fringe, white and fancy color borders, at, each 25c, 29c, 39c, 49c and ..... .59

Plain and Damask Linen Stand Covers, Tea Cloths, Scarfs in all sizes, plain and hemstitched, drawn work and fringed, round, square and oblong Doilies, Tray Cloths, etc.

Special value in Damask Tray Cloths, hemstitched and plain, also open work effects, at 15c each, or 2 for ..... .25

LINEN SETS.

Hemstitch and plain hemmed sets, 8-4, 8-10 and 8-12 covers, and 1 dozen Napkins to match, per set, at $4.25, $4.98, $5.50, $5.75, 6.49 and $6.75

Plain Hemstiched Sets and one dozen large size Napkins to match, at, set, $4.98, $6.49 and $6.98

Full line of 8-4, 8-10 and 8-12 Linen Table Covers in hemstitched, plain hem and fringed, at each, 98c, $1.19, $1.49 and up to $4.49

LADIES' TAILORED SUITS.

$12.50 Ladies Suits in grey mixtures and checks, coat satin lined, skirts pleated.

$17.50 Black, Blue and Brown Cheviot Suits, with velvet collars and satin lined coats, full pleated skirts.

$19.50 Black and Grey Mixtures, beautifully tailored coats, satin lined, pleated skirts.

SCHEERER & CROWN,

74 and 76 Market Street, Newark, N. J.

NO DEPOSIT REQUIRED.

Three Rooms Furnished Complete for $75.

5 Piece Parlor Suits

VALUE $60 OUR PRICE 40.00

Four Rooms Furnished Complete for $100.

This Sideboard, value $18.00, our price $12

This Sideboard, value $23.50, our price 16.50

EXTENSION TABLES 1-3 OFF,

Value $.600; sale price . 4.00
Valae $9.00; sale price . 6.00
Value $12.00; sale price . 9.00
Value $15.00; sale price . 10.00
Value $18.00; sale price . 12.00
Value $22.50; sale price . 15.00

A Postal Card Will Bring Our Salesman to Your Home to Take Your Order.

We Allow Carfares When Purchases Are Made at Our Store.

LOCAL AMUSEMENTS

At the New Plainfield theatre this afternoon and tonight theatregoers will see for the first time in Plainfield Felix Haney as the star of a new rural piece by Nell Twomey, "When the Harvest Days Are Over." The play is said to be build on different lines from the conventional rural comedy not having to depend on the live stock of the farm, without the snow storm or the village choir. One decided relief is the absence of snow and the characters of the piece are not blown in by gusts of wind.

Madame Adelaide Hermann, "The Queen of Magic," who appears here with her company of excellent artists on Tuesday afternoon and night next week at the New Plainfield theatre, prides herself in her present program of surpassing all her previous efforts, for besides her own feats with her marvelous hands which only a real Herrmann can perform, she has elaborated her programme with stage displays of what are called "magi-novelties," being spectacular illusions which she herself has devised and which, besides their mystic charm, possess an amount of dramatic interest that fascinates and at the same time commands thought for their wonderful skill and ingenuity. These illusions contain astounding effects and scenic devices, dazzling calcium and electric light embellishments. For their presentation the company carries a large staff of assistants, including specially equipped mechanics.

"The Flubb-Dubb Conspiracy," a bright, witty and melodious conglomeration of Metropolitan scenes as viewed along The Great White Way, better known as Broadway, will be the offering at the New Plainfield theatre next Wednesday night. There are numerous brilliant situations introduced in the cemedietta and care has been taken in the constructions of the plot and not a dull moment may be allowed to slip into the dialogue. As usual with this organization the chorus is of exceptional beauty, embracing twenty-five girls of almost every type of feminine loveliness. The olio presents quite a variety of prominent vaudevillians headed by those Kings of the Flying Banjos, the famous Howard Bros., the humorous conversationalists Friend and Downing, Minnie Higgins and Joe Emerson, World's Comedy Four, Goforth and Doyle and others equally well known.

Charles L. Young brings to this city on Saturday, November 24, for presentation for the first time at the New Plainfield theatre, a play called "A Square Deal." It comes here with all the laurels of a New York success fresh upon it and bearing the stamp of approval of the most severe critics in the country—those of New York city. It was put on there last season and scored the most remarkable success of a remarkable theatrical year. It played to full houses, opened there again this season and is booked to return late this season for another run. Otis B. Thayer, who was the star at the premiere of the play, is still at the head of the full New York Company.

THE DAILY PRESS may be obtained from the following Newsdealers and Agents. 10c, a week.

CITY.

Union News Co. ..... R. R. Station
J. M. Harper ..... 411 Park Ave.
E. A. Laing ..... 149 W. Front St.
A. D. Mallinson .. Fourth and Liberty Sts.
Trolley Waiting Room .... Watchung Ave.
M. Estil ..... 111 Park Ave.
Debele & Stahl ..... 113 Somerset St.
Blaney & Son ..... 331 Watchung Ave.
T. A. Garthwaite ..... 212 Watchung Ave.
A. Anderson .. West Third St. and Lee Pl.
John Mottley .. Cor. E. 3d & Richmond Sts.

SUBURBAN.

Dunellen ..... B. Siriski
New Market ..... R. Burdick
Bound Brook ..... Union News Co.
Bound Brook .... D. M. Ross, Trolley Sts.
Somerville ..... Jacob Gernert
Westfield ..... C. F. Wittke, A. E. Snyder
Westfield ..... J. W. Wall
Scotch Plains ..... Chas. Elliott
South Plainfield ..... Patrick McDonough
Fanwood ..... Chas. Elliott
Netherwood ..... Blaney & Son

NEWS IN THE SUBURBS.

DUNELLEN AND VICINITY

The revival services at the Presbyterian church will begin Monday night, and continue uninterruptedly for two weeks. On account of the expense no paid evangelist will be employed. The revival music will be played by the Misses Cole, Miller and Schneider.

Lakeside Council will hold a dime sociable at Mrs. Hardy's home. All sorts of games, including cards, will be played. There is a "surprise" of some sort arranged, but the committee is naturally guarding the nature of it very jealously.

In preparation for the evangelistic services, cottage prayer meetings are being held by the Presbyterian church. One was conducted at the home of Mrs. Schneider on Thursday night, and another at Mrs. Kirchner's home last night.

Thursday was mournfully observed as a sad anniversary by a young village girl. It was to have been her wedding day, but a quarrel a year before sent the young man away, and he has never returned.

Rabbits and quail are scarce in this vicinity now. The passable quantity of them at the beginning of the season has been thinned to nothingness by the hunters.

Boiler inspectors went through the Levering & Garrigues' boilers this week. The plant shut down while they were at work.

A valuable horse was lost through colic on the township farm this week. Another will be purchased to take its place.

Mr. and Mrs. Robert Nagle have returned from a few days' stay with friends in New York.

Alis will meet the local eleven this afternoon on the home field. A sharp game is certain.

Mrs. Ogden E. Meeker will entertain Friendship Circle Wednesday afternoon.

George Voorhees has returned from a stay with friends in Middlebush.

Mrs. L. Bogue has been visiting relatives in Jersey City.

Pay car day today.

PLAINS AND FANWOOD

The union meetings which have been held every night this week in the Methodist church will be continued in the Baptist church. Rev. A. H. Cook, of the Methodist church, will preach at the meeting tomorrow night in the Baptist church.

It is reported that Glazer's fat factory at Alton will soon change hands. The prospective buyer being a New York party, who, it is said, will enlarge the place and engage in the fat rending and fertilizer business on a much larger scale.

The work of Truant Officer Pangborn in hustling the chronic absentee from attendance at school has had the desired effect. The attendance this year is larger than ever.

The light snow which fell Thursday granted a two days' respite to the hard-hunted rabbits. It is illegal to shoot them while there is a tracking snow upon the ground.

Services tomorrow at the Baptist church will be as usual, Sunday-school, 9:30 a. m.; morning preaching, 10:45; B. Y. P. U., 7:15 p. m.; union service at 8 p. m.

Judgment has been rendered in favor of the defendant in the landlord and tenant case of Hyland against McMahon in Justice Clark's court.

Much to the relief of the long suffering public, the Public Service Corporation has at last started fires in the stoves in the cars.

Miss Evelyn Buckley, of South avenue, is visiting her aunt, Miss Susie Parse, of Front street.

The next meeting of the Township Committee will be held Friday night, November 23.

SOUTH PLAINFIELD.

The residents of South Plainfield feel that owing to the number of houses and the lack of fire protection that it would be a wise provision and economical measure to establish an organization so that in case of fire there would be means of contending with it. When the Middlesex Water Company laid its pipes through the village it was to provide three fire plugs, but the committee that granted the privilege never saw to it that the promise was kept. The subject of forming a company was brought up before the Good Government Club and found hearty support, and while it might add to the taxes it would be a protection that is necessary. At the same time fire protection in this village will reduce the rate of insurance one-third, which will fully equal the cost of maintaining a fire company.

On account of the inclement weather very few gathered at the parsonage Thursday evening, to form themselves into a band of workers to draw the church members more closely together, religiously and socially. Another call will be made in the near future, when it is hoped the elements will be more favorable.

The Catholic fair and bazaar will close Monday night. It is thought tonight will bring out the largest crowd of the affair. Come and swell the coffers for a good cause. Dancing after the fair.

Rev. A. C. T. Attlee will preach as usual both morning and evening; subject for morning sermon "What Is This?" evening sermon, "Looking to Jesus."

Mr. Delaney and family, of Weber's lane, have moved to this place. Mr. Delaney is employed by the Middlesex Water Company.

Mr. Mundy, who lives on the Jones farm, has been quite ill, but is now recovering.

CHRISTIAN FIELD.

Joseph M. Hawkins conducted the Christian Endeavor Society meeting at the Park Avenue Baptist church, last night. There was a discussion on the subject of temperance.

The Ladies' Aid Society of the Park Avenue Baptist church met yesterday afternoon at the home of Mrs. F. T. Ostrom on Carlton avenue, and decided about the new church carpet.

Under the direction of Charles L. Lewis, the Sunday-school of the Park Avenue Baptist church will soon begin the rehearsal of the Christmas music. An elaborate programme, as usual, will be prepared.

The Women's Home Missionary Society of the Crescent Avenue Presbyterian church held a sewing meeting in the chapel yesterday in preparation for sending clothing and other useful articles to a missionary in Kansas, before Thanksgiving.

Cuban Situation Dangerous.

Havana, Cuba, Nov. 17.—From now on, it is declared here, it behooves the United States to be extremely careful in dealing with the Cuban question. Developments yesterday revealed an ugly situation, fraught with danger to both countries. Whatever solution may be had, whether the United States establishes a protectorate or makes way for another Cuban republic, a revolution is not the worst result that now threatens. There is a conspiracy on foot to blow up English railway property with dynamite if after the contemplated election the United States hands the government over to the liberals and ends its control of affairs. This is the sworn plan of a large body of influential and wealthy Cubans to force England to compel the United States to continue a supervisory government.

A November Tea.

Mrs. Duncan Taylor gave a tea on Thursday at her home on West Seventh street. A large number of guests were present in spite of the day's severe storm.

—Robert L. Cline has purchased the coal business formerly conducted under the firm name of Rugg & Cline on West Third street, and will continue the business. Calvin H. Rugg retires from the business.

—Mr. and Mrs. E. S. Hooley, of Rockview terrace, have moved to No. 2 Rockview terrace, Mr. and Mrs. Martin I. Cooley's residence, where they will reside while their home is being remodelled. Mr. and Mrs. Cooley will spend the next six months in Cuba.

Mrs. Mason Patrick, daughter of Mr. and Mrs. Martin I. Cooley, of the borough, who is at the hospital under treatment, is much improved.

PRE-THANKSGIVING SALE OF GROCERIES.

Every possible want for the festive Thanksgiving board may be supplied from our large assortment of Family and Fancy Groceries, in a manner very satisfactory to the inner man and to the purse.

Your inspection and order are cordially invited.

W. W. DUNN,

The Park Grocer,

Duer St. and Lincoln Place.

A Big Business on A Small Scale

is done here. We serve a great number of customers with choice

Roast, Chops, Steak, Etc.,

but we don't keep a large quantity of meat on hand. We receive a fresh supply at frequent intervals, and that is the reason everything is of such delicious flavor.

Inferior grades of meats are not permitted to enter our store. Our prices will be found the lowest considering quality.

Fred. Endress,

131-135 W. Front St.

Tel. 155

PUTTING EVERYTHING TOGETHER just right has a lot to do with the appearance of a picture.

PICTURE FRAMES

add to or detract from the effectiveness of pictures considerably. It is a specialty of ours to make the frame suit the picture. We like people to say how beautifully our frames and their pictures agree. You'll say it too if you will let us do some framing for you.

Plainfield Art Store,

Y. M. C. A. Building.

Flor de Timbo

Clear Habana.

Get It at Timbo's

Try a Press Want Ad

The MATHUSHEK & SON PIANO CO. of New York.

Salesrooms—310 West Front Street, Plainfield, N. J.

MANUFACTURERS OF

GRAND AND UPRIGHT PIANOS

in various beautiful natural woods, installed with their celebrated Patent Duplex Sounding Board that cannot possibly crack, and without any ribs to loosen. All sizes and case designs, at Lowest factory prices and terms.

Fine assortment of their celebrated full, round, beautiful singing tone, and perfect action.

SMALL "M. & S." UPRIGHT PIANOS, in Mahogany, Walnut, Oak and Ebonized cases, returned from rent, now on sale from $175 upwards.

Larger USED "M. & S." UPRIGHT PIANOS, containing their patent Duplex Sounding Board, from $200 upwards.

Other used UPRIGHT PIANOS—various makes and woods—from $150 upwards.

Used BABY GRAND PIANOS—most liberal reductions from original prices.

USED SQUARE PIANOS from $10 upwards.

Used ORGANS at all prices, from $10 upwards.

Also New UPRIGHT PIANOS of other well-known makes at prices and terms to meet every requirement.

Liberal discount for cash.

TUNING, REGULATING, REPAIRING, RENTING, EXCHANGING.

Our Only Plainfield Salesrooms, 310 West Front Street.

We close daily at 6 p. m., except SATURDAYS at 10 p. m.

I. H. BOEHM

109-111-113 W. FRONT ST. 126 PARK AVE. Tel. 688-J

TRIMMED HATS

All our Trimmed Hats are offered at exceptional low prices, and are trimmed in the very latest styles. The motto of this department is "The Latest Styles, Best Materials, and Lowest Prices."

UNTRIMMED MILLINERY

Our showing of untrimmed millinery is the largest and best ever shown in the city; no other house can show you the assortment that will equal ours, in variety, style and prices.

FLANNELETTE WAISTS

.50 —We are showing the best Flannelette Waist ever offered for the money in black and white checks and polka dots; regular value 69c each.

WOMEN'S SKIRTS

4.98 For the week—Special lot of women's Panama Skirts in black and blue, made in the pleated style; regular value $6.50.

2.49 Special for this week—Special lot of women's Skirts, made of fancy mixtures, cut in the latest style and made up to retail for $3.98.

Fall Line Complete.

Overcoats and Suits

in all the latest styles now on exhibition.

Hats and Furnishings.

SUITS TO ORDER.

Werner's Clothing House,

206 W. FRONT ST.

PERSONAL.

Miss Nellie Wilby, of this city, has been visiting Miss May Traynor, of Raritan.

Peter J. Huff, of Canterville, is visiting relatives in Plainfield for several days.

Miss Lillian Glenn, of Madison avenue, has been visiting friends at Rocky Hill.

Mrs. William Hoffman, of Hunterdon county, has been visiting friends in town for a few days.

Miss Margaret McWilliams, of this city, has returned from a visit with her parents at Raritan.

Mrs. Harry Wilson, of Brooklyn, who has been spending the past week with friends here, has returned.

Miss Elsie Stewart, the trained nurse, has returned to Plainfield after an absence of several weeks.

Mrs. William Smith, of Lebanon, Hunterdon county, has returned home after a visit with friends here.

Mr. and Mrs. Percy Baird and daughter, of this city, have been visiting Mr. Baird's parents at North Branch.

Mr. and Mrs. Leonard VanCamp and son, Roscoe, of the borough, have been visiting Mr. and Mrs. Peter VanCamp at South Branch.

Mr. and Mrs. George Strathie and daughter, Etta May, of this city, who have been visiting Mrs. Matilda Higgins at South Branch, have returned.

Mr. and Mrs. George S. Dufford, of West Front street, who have been visiting his parents, Mr. and Mrs. Elijah Dufford, of Middle Valley, have returned home.

Thomas H. Keller, formerly of this city, but now of New York, was in town yesterday attending the funeral of Dr. O. L. Jenkins. Mr. Keller has just returned from an extended southern business trip.

There is no change in the condition of John Chandler, of East Fifth street, who suffered a stroke of paralysis sometime ago. His appetite is excellent, but the paralysis has practically made him helpless.

Miss Elizabeth C. Mathewson, of East Front street, is planning a trip abroad to study music, and her uncle, Dr. Mathewson, with whom she makes her home, may take a trip to some winter resort for the benefit of his health.

SPORTS HERE AND THERE

GOLF.

While the Plainfield Country Club course is considered to be one of the best in the Metropolitan district, it seems strange that efforts are not made to have some of the big tournaments played here. Conditions are ideal for such play and it would further add to the popularity of the links to have a gathering of well-known players visit here. The club, since its institution, has never made efforts to hold a big tournament, but many members favor the idea and no doubt steps will be taken sooner or later to hold such an event on the course.

There will be further play for the November handicap cup and final play for the consolation and inconsolables' cups at the Plainfield Country Club today. No doubt there will be a good sized field out.

The Westfield Golf Club is arranging a series of informal entertainments to be held at the clubhouse during the winter, the same as in past seasons. These affairs have always proved popular and have had a tendency to keep the members together, when it is not always possible to play golf.

After Miss Pauline Mackey, of the Oakley Club, Boston, had been officially declared Thursday afternoon the winner of the low score medal in the qualifying round of the women's open tournament that began that day at the New Haven Country Club, and had practically had the medal turned over to her, Mrs. G. W. Roope, formerly of Denver, Col., but now of Boston, came forward, claiming the honor by seven strokes. Miss Mackey's score was 107, while Mrs. Roope's score was 98. It was all the fault of a mixup in the cards of Mrs. Roope and her partner, Miss Chick, of the Essex club. Coming in they mixed their scores so that Miss Chick was credited by the official scorer with 53 coming home, while Mrs. Roope had a 66 opposite her name. When the latter in looking over the official scores later in the day caught the figures she declared that a mistake had been made and at once laid claim with the altered score to the medal, and the claim was admitted.

A snowstorm in the morning, with rain as a second course, did not improve the golfing conditions at the opening of the Country Club of Lakewood's fall tournament Thursday. Yet all returned cards, the majority taking advantage of the permission to play the eighteen hole qualifying round at any time to delay their starts until the afternoon. Those who had only the snowfall against them in the morning had the better turf play on, a just reward for their weather courage. Dr. D. P. Fredericks, of Oil City, played in the morning with A. W. Tillinghast. Tillinghast had a capital score coming in and returned 49, 38—87, and Dr. Fredericks had 46, 43—89. Harry Mackey, of Atlantic City, also a morning starter, did 46, 42—88.

FOOTBALL.

The members of the Orange Field Club are planning to hold an entertainment, the proceeds from which will be used to pay the doctor's bills for the injured members, who were laid up while playing football for the team.

In view of the fact that the Orange Field Club did not play Dunellen this season, it cannot lay claim to the 150 pound championship of the State. The Dunellen team tried many different methods to arrange a game with O. F. C., but there was a hitch which could not be overcome.

This afternoon Alis will meet Dunellen at the latter place and the result will be awaited with interest. Alis is likely to give its opponents the hardest game of the season.

Although association football is a comparatively new sport in Princeton, a great deal of interest has been manifested by the students in the work of the soccer team this fall. The squad has shown marked improvement during the last few practises, especially in the swiftness and accuracy of the attack and ability to rush the ball down the field in open play.

A 'varsity composed of the following men has been picked and engages in daily scrimmages with the scrub team: Goal, Strong; right fullback, Worth; left fullback, Sherrill; left halfback, Draper; centre halfback, Henderson; right halfback, Bruce; outside right forward, Voigt; inside right forward, Vandewater; centre forward, Heagey; inside left forward, Cameron; outside left forward, Robinson.

The following schedule has been arranged for the team this season. At present it includes eight contests, but games are also pending with Toronto, Yale and Cornell. It is as follows:

November 21—Harvard, at Princeton.
November 24—Staten Island Cricket Club, at Princeton.
December 8—Mt. Washington Club, at Baltimore.
January 12—Merion Cricket Club, at Princeton.
January 19—Haverford, at Princeton.
February 9—Radnor Cricket Club, at Princeton.
February 12—Staten Island Cricket Club, at Staten Island.

The increased value of kicking this year is shown by the many games which field goals have been the direct means of winning. The new rules meant more kicking, among other open tactics, and not only ability to boot the ball over the bar from placement or by a drop kick but skilful punting has played a more prominent part in deciding the issue under rules which keep the play away from close proximity to the goal lines more than formerly. The onside kick has created a call for more accuracy in placing the ball, and when a long punt is in order the punt becomes more effective if it can be driven past the opposing backs on the bound. Again, gaining ground on exchanges of punts becomes more important in a game in which it is harder to gain by rushing. Field goals, however, are immediate producers of points, while punts are not, and as the demand for them increased this year so did the supply. In at least twenty games this season the field goal has either brought victory or enabled the weaker team to score on its opponent. Early in the season Swathmore won two games by field goals. One was from Villanova and the other from Pennsylvania. A single field goal made the only points forthcoming in each of these contests. Pennsylvania State beat the Indians by a field goal, and Dartmouth defeated Maine the same way. The score was 4 to 0 in each instance. Other 4 to 0 games—games in which the only scoring was due to a goal from the field—were Exeter's defeat of the Harvard second eleven and Dartmouth's defeat of Amherst. Dartmouth and Swarthmore, it will be seen, have done particularly well in snatching games out of the fire by field goals.

In recent years there have been Harvard-Yale scoreless games, but none between Yale and Princeton. The latter's battles have been characterized by plentiful scoring. In the last seven games between them one side or the other scored at least twice. There has been only one scoreless conflict between the Blue and the Orange and Black in the last thirty years, and that was away back in 1881. It is ten years since Princeton was able to score on Yale by steady rushing. The Tigers expended so much energy in that line in 1896 that they have not got it back since. By now they have had plenty of time to recuperate. When Princeton won in 1898 it was because of Poe's long run. The Princeton victory of 1899 was due to an end run by Reiter which carried the ball to within Yale's 5 yard line at one fell swoop, and Poe's drop kick. The 1903 Princeton victory was due to DeWitt's long run on a block kick and the same player's goal from placement. In 1897 the two colleges gave up New York and took to playing on their own fields. Princeton won in 1898 on Brokaw Field. The next game at Princeton was on the present field, and not since New York was forsaken have the Tigers defeated Yale on the field they are now using.

Predictions regarding the outcome of today's game at Princeton are as divided as are the feelings of the cranks as to whether to take in the Yale-Princeton or the Pennsylvania-Michigan battle. The majority of predictions favor Princeton over Yale. Some go so far as to say Princeton will win by about 24 to 6, that the situation is similar to that of 1896, when the Tigers wiped up the field with the Ellis. On the other hand, those who think Yale has a chance do not venture to assert that the Blue will win by more than six points. One viewpoint is that, though Yale may have struck winning form in practice the last few days, Princeton has been showing such form a greater part of the season and has shown better public form than Yale. Strength that comes at the eleventh hour is not, in the minds of some, as trustworthy as strength that has been longer lived. So far as Yale is concerned, these folks want to be shown. They say that what has been done in actual contests is what counts most, and it must be admitted that the childish spells of play shown in games by Yale more than once have not attended the Tigers' play.

(Other sporting news on page eight).

Dr. Anthony to Practice Here.

Dr. Anthony, who served as house physician at Muhlenberg hospital for six months, has returned here from his home at Shamokin, Pa., and will practice in this city. He will reside at the home of Dr. J. T. Fritts on Park avenue. Dr. Anthony is a graduate of the University of Pennsylvania.

Getting Acquainted.

General Passenger Agent W. C. Hope, and General Agent Armstrong, of the New Jersey Central, were visitors at The Daily Press office, yesterday. Mr. Hope resides at Roselle and Mr. Armstrong is located in Newark. They came to Plainfield for the purpose of getting acquainted.

His Honor at Home.

Mayor N. B. Smalley, of the borough, has been detained at home a few days owing to an injury to his eye received at the stone crusher at Watchung.

Andrew Cox, of West Second street, has recovered from a recent illness that detained him at home for several days.

When You Need More Heat

When the thermometer drops away down and you just *can't* keep the house warm with the other stoves or furnace, it need not worry you one bit if there's a Perfection Oil Heater in the house. Let the weather conditions be what they will, there need not be one cold room or hallway if you have a

PERFECTION Oil Heater

(Equipped with Smokeless Device)

And, best of all, it is clean, odorless, light, easily carried about, and operated as easily as a lamp. Equipped with smokeless device. Wick cannot be turned too high or too low. Will quickly heat a cold room or hallway, and will *keep* it warm and cozy. Two finishes—nickel and japan. Every heater warranted.

If not at your dealer's, write to our nearest agency for descriptive circular.

The Rayo Lamp is perfectly constructed, and is the best lamp for all-round household use. Unexcelled in light-giving power; absolutely safe; an ornament to any room. Made of brass throughout and nickel-plated. Every lamp warranted. If not at your dealer's, write to our nearest agency.

STANDARD OIL COMPANY

IN THE PLAY ROOM

Good light adds to the pleasure of the play-room.

It also adds to the health of the children.

Weak eyes are usually due to poor light. Weak eyes cause headache. Headaches often lead to fever.

It is poor economy to think any light will do.

You need the best illumination you can get.

Gas Light supplemented by Welsbach burners radiates a clear white glow that makes night work or play a pleasure.

GAS DEPARTMENT
Public Service

BIG SPECIAL AT THE PARIS

FOR A FEW DAYS ONLY.

Black Cheviot all-wool tailor made Skirts, value 6.00, for this sale 2.98

Children's Coats, 4 to 10 years, kersey and mixtures, value 3.00 to 8.00, for this sale . . 1.98

Ladies' Coats, black and colors, great value at 18.00, for this sale 10.98

Lot Ladies' Coats, value 12.00, for this sale 5.98

The Paris Cloak Store
214 West Front St.

HOT AIR
Furnished at Reasonable Cost.

We will install a steam or hot water heater, hot air furnace, heating stoves or kitchen range at prices consistent with quality of goods used.

We make a specialty of heating stoves and ranges—they are very attractive this season and will bear inspection.

OIL HEATERS—Just the thing for cool mornings and damp days.

WASHING MACHINES—Have you used the "Paragon?" It sells for $8 and it does the work.

Hardware and Housefurnishings.

A Complete Stock.

A. M. Griffen, 119-123 East Front Street, Tel. 6-J.

Hydewood Park Section.

This new ideal section in the east end of North Plainfield, commanding superb mountain view, is being beautifully laid out with fine avenues paved from curb to curb, sidewalks laid, trees and hedges planted, water, gas and electric lights.

The Company have completed some very pretty modern cottages and have four more about completed that will be ready this month.

Prices ranging from $5,500.00 to $7,500.00. These are bargains and well worth your time to investigate. If you want to build yourself, we have some of the finest sites in Plainfield.

For further particulars write or call at office.

Union County Investment Co.,
J. F. MacDonald, Agent.
149 North Avenue, Rooms 23, 24 and 25, Plainfield, N. J.

R. W. BARNES.
217 PARK AVE. 'PHONE 344-L.

A large variety of Pickles, Sauer Kraut, Pickled Lambs Tongue, Pigs Feet, Home-made Potatoe Salad, Baked Beans and Crullers; new Honey, Mince Meat, Boiled Ham, Corned Beef, Smoked Salmon, Imported and Domestic Cheeses. Flemington Sausage.

PUTNAM & DeGRAW.

Children's Sweaters at.....89c, 1.00 and $1.39

Underwear for ladies', gents and children at Very low ptices for Good quality. Also a big line of Winter Gloves.

ALL READY

to receive goods of all kinds in finest Fireproof Storage Warehouse in the State. . . . .

MONO

Fireproof Storage Warehouse

OPPOSITE FREIGHT HOUSE.

SEA FOOD

FRED IVAMY'S
(Successor to Rogers & Co.)
Dealer in all kinds of Fresh Fish
126 W. Second Street
Telephones 140 and 503

We have a SPECIAL CASH SALE SATURDAY EVENINGS

We handle the best grades of Oysters. Specialty—Blue Points and Cape Cods on half shell.

The best place for rest or recreation or recuperation at this season is

ATLANTIC CITY

and the new Fireproof

CHALFONTE

is especially well equipped to supply the wants of those who come to Secure them.

Write for Illustrated Folder and Rates to

THE LEEDS COMPANY

ALWAYS OPEN 11743 w-s ON THE BEACH

TALKING MACHINES
EDISON OR VICTOR.
HARRY K. LISTER, 161 North Ave.

REST MADE EASY.

There Will Be Less Sleeplessness When Plainfield People Learn This.

Can't rest at night with a bad back,

A lame, a weak or an aching one.

Doan's Kidney Pills are for bad backs.

They cure every form of kidney ills,

From common backache to diabetes.

They are endorsed by Plainfield people.

John W. Snedeker, of 244 East Third street, Plainfield, N. J., says: "While suffering with kidney troubles, I used to feel in the morning that my sleep had not done me a bit of good, and all during the day I would suffer with a dull backache. Matters ran along in this way for some time, and I began to be bothered more and more with that tired, inaguid feeling of weakness and depression. My mother advised me to try Doan's Kidney Pills, and I did so with very encouraging results, as I am now well and entirely free from backache and that feeling of weakness. I sleep well at night and feel that my rest is beneficial."

For sale by all dealers. Price 50 cents. Foster-Milburn Co., Buffalo, New York, sole agents for the United States.

Remember the name—Doan's—and take no other.

21 YEARS IN BUSINESS

THE HOLT Jewelry Store

Sells none other than Diamonds, Jewelry and Watches.

of Real Merit.

If you are thinking of a Christmas gift or a gift for any occasion

Select It Now.

Assortments are complete and if its agreeable we'll reserve it for you.

Get It At Holt's,
at 6 Academy St., opp. P. O., Newark.

90 Per Cent.
Of Headaches

comes from eye strain. Avoid all headaches by wearing perfectly fitting glasses. EXAMINATIONS FREE

STILES & CO

Philadelphia EYE SPECIALISTS.

107 E. Front St.

Every Thursday.

Hours—11:15 a. m. to 1 p. m. and 1:45 p. m. to 4:30 p. m.

Vail
JEWELER AND OPTICIAN

103 Park Ave.,
calls your attention to his
Rimless Glasses.

They Look Good and You See Good.

BIG REDUCTION!!

In prices of Lumber. I have over two hundred thousan feet of lumber on hand. All hemlock, $15, $18 and $20 per thousand feet. Pine, $15, $18 and $20 per thousand. You can always find me in my yard at any time.

A. KANE.

KIRCH & ZIMMERMAN
CASH GROCERS.
114 Somerset St. Tel. 498-R

Reliable goods at lowest possible prices. Gillies Coffee and Tea our specialty. Prompt delivery.

THE DAILY PRESS.

Home News. Independent in Politics.

A. L. FORCE, Editor and Proprietor.

Published Daily, except Sunday, at 3 p. m.

185 North Avenue. Telephone 61.

Two cents a copy. Ten cents a week. $5.00 a year in advance. Delivered by carrier or by mail. No extra charge for papers mailed to points in the U. S. and Canada.

The Daily Press has the most complete carrier and mail service of any paper in the metropolitan district.

Any subscriber failing to receive a single issue will confer a favor by notifying the business office.

Advertising rates mailed on application.

Copy for Change of Advertisements to ensure change the same day must be at the office by 9 a. m.

Plainfield, N. J., November 17, 1906.

ON FOREIGN TERRITORY.

In the Newark Morning Star, James Martin, who is certainly making good as Senator Dryden's press agent, waxes sarcastic today because the New York papers have the impudence to discuss the New Jersey Senatorial situation. He wants them to stay over in their own yard and not interfere with the domestic relations of Jersey politics and politicians. That task is reserved for him and that's why he came over from New York a few months ago. Sometime prior to unpacking his grip in Newark Martine discovered what a really great man Dryden was and he proved it when he went to the pains of having the latter tell how much he loved Roosevelt—while he's running for Senatorship.

It has been rumored before this that New Jersey is not part of the United States, and it is interesting to note that James, the Ready-Writer, accepts the report as true. From that standpoint, of course, neither New York nor any other State in the Union has the slightest license to feel concerned over the sort of man New Jersey politicians push under the Senatorial toga.

TO A PATRIOTIC ORDER.

The five councils of the Jr. O. U. A. M., in Elizabeth, on Thursday night, presented an American flag to the Y. M. C. A. of that city. The attention of Plainfield's flourishing councils of the order is directed to that fact with a confidence that they will make a like gift to the local association. There cannot be too many National emblems waving over our big buildings.

In Bucks county, Pa., the other day a fellow was sentenced to nine years imprisonment for stealing a horse. Over this way, the judge suspends sentence and places the unfortunate rascal in the charge of a probation officer.

In his rainbow chase after the gubernatorial chair of the Empire State, William R. Hearst wasted $256,370.22, not to mention several tons of red ink and bill-poster size type.

Creates a Decoration.

Panama, via Galveston, Texas, Nov. 17—Despite a heavy rainstorm, such as for six months in the year is nature's opposition to the digging of the Panama Canal, President Roosevelt made a careful and detailed inspection of the work on the great ditch today, and in a speech to the workmen employed in the machine shops he put the canal on a military basis. "I have such a feeling," said Mr. Roosevelt, "is the world has at seeing the soldiers of a great army engaged in a historic campaign. Few armies have performed a feat of equal importance to this you are performing. Exactly as we feel that a man who did his part well in the civil war is a man among men, so I feel that the man who is doing well this work has the right to feel he is making a record worth being made by an American citizen." To foster such a spirit as this among the thousand American workmen on the canal, President Roosevelt announced that he would order a button to be awarded for faithful service. This button, he declared, would be regarded as of equal distinction with that of the Grand Army of the Republic.

Important Change!

We have been notified by the Telephone Company that our number will be changed from

210-R to 820-R.

We regret the change but feel that the new number will be as firmly impressed as the old in connection with good work.

AMERICAN STEAM LAUNDRY,
122 East Front St.
H. W. MARSHALL, Proprietor.

SUNDAY IN THE CHURCHES

Baptist.

First—Rev. Dr. J. A. Chambliss, pastor—10:30, preaching by pastor; 2:30, Sunday-school; 7:45, preaching by pastor.

Park Avenue—Rev. A. E. Finn, pastor—10:30, subject, "Christ With Me All the Time;" 2:45, Bible school; 7:45, third in series on the "Voice of God in the Way of Life," subject, "What God Says to Me As a Young Woman."

Faith chapel—Rev. J. W. Musson, pas—10:45, preaching by pastor; 2:30, Sunday-school; 7:00, Christian Endeavor; 7:45, preaching by pastor.

Mt. Olive Baptist—Rev. A. M. Alexander, pastor—11:00, preaching; 3:00, Sunday-school; 5:00, B. Y. P. U.; 7:30, preaching.

Ebenezer—Rev. P. T. Morris, pastor—11:00, preaching by pastor; 3:00, Sunday-school; 8:00, preaching by pastor.

Reformed.

Trinity—Rev. Dr. Cornelius Schenck, pastor—10:30, subject, "No Room;" 2:30, Sunday-school; 6:45, Y. P. S. C. E.; 7:45, subject, "And Yet There Is Room."

German—Rev. C. H. Schneegas, pastor—10:45, preaching in German; 8:00, preaching by pastor in English.

Marconnier chapel—Rev. J. Tucker Lansdale, pastor—3:00, Sunday-school; 8:00, preaching.

Presbyterian.

First Presbyterian—Rev. Charles E. Herring, pastor—10:00, Sunday-school; 11:00, subject, "Christianity—The Universal Religion;" 7:45, subject, "The Continuity of the Life In Other Worlds."

Crescent Avenue—Rev. Dr. John Sheridan Zelie, pastor—10:30, preaching; 7:45, preaching.

Hope chapel—Rev. L. R. Howard, pastor—Services 10:30 and 8:00, preaching.

Warren chapel—Rev. J. O. McKelvery, pastor—10:30 a. m., preaching; Sunday-school at 2:30; regular evening service at 8:00 p. m.

Bethel chapel—Rev. F. D. Tildon, pastor—Services 11 a. m. and 8 p. m.

Episcopal.

Grace church—Rector, Rev. E. Vicars Stevenson; rector-emeritus, Rev. E. M. Rodman—7:30 a. m., holy communion; 10:30, holy communion and sermon; 3:00, Sunday-school; 4:15, organ recital; 4:45, evening prayer.

Mission Church of the Heavenly Rest—Rev. Charles L. Short, rector—9:45, Sunday-school; 11, morning service.

St. Stephen's—Rev. Arthur S. Peck, rector—7:30, low celebration; 9:45, Sunday-school; 11:00, matins, litany and sermon; 4:00, evensong.

Holy Cross—Rector, Rev. George A. Warner—7:30 a. m., holy communion; 9:45 a. m., Sunday-school meets in parish house (except first Sunday in the month); 10:00 a. m., rector's Bible class for young men and women in the parish house; 11:00 a. m., morning prayer and sermon (except first Sunday in month); 7:45 p. m., evensong and sermon.

Grace Church Colored Mission—Rev. E. E. Miller, curate—11 a. m., morning prayer and sermon; 8:00 p. m., evensong and sermon.

Methodist Episcopal.

First—Rev. A. C. McCrea, pastor—10:30, preaching by pastor, subject, "The Boldness of Belief;" 12:00, Sunday-school; 7:00, Epworth League, led by Miss Anna H. Smalley, topic, "Personal Evangelism;" 7:45, subject, "A Bad Bargain."

Grace M. E.—Rev. Charles Wesley Parsons, D. D., pastor—10:30, preaching by Dr. H. K. Carroll, "San Francisco—Its Fall and Rise Again;" 2:30, Sunday-school; 6:45, Epworth League, leader, A. B. C. Bodine; 7:45, preaching by pastor, subject, "Women Hymn Writers, and Their Songs."

Monroe Avenue M. E.—Rev. Dr. E. E. Roberson, pastor—11:00 a. m., preaching; 9:45, Sunday-school; 7:15, Epworth League; 8:00, preaching.

Mt. Zion A. M. E.—Rev. H. C. Ashley, pastor—11:00 and 7:45, preaching; 3:00, Sunday-school.

Roman Catholics.

St. Mary's—Rev. Bernard M. Bogan, rector—Masses, 6:30, 7:30, 8:30, 9:30, 10:30 a. m.; Sunday-school at 2:30; vespers at 3:30.

St. Joseph's—Rev. William H. Miller, rector—Masses at 8:30 and 10:30 a. m.; Sunday-school at 3:00; benediction of the blessed sacrament at 3:30.

Congregational.

Congregational church—Rev. C. L. Goodrich, pastor—10:30, preaching; 12 m., Sunday-school; 7:30, Christian Endeavor.

Swedish Evangelical Pilgrim church—Rev. Theodore Englund, pastor—10:30, preaching; 4:00, Young People's meeting; 8:00, preaching service.

Friends.

Meeting house, Watchung avenue and Third street, meeting First-day at 11:00 a. m.

Unitarian.

All Souls'—Rev. A. C. Nickerson, pastor—10:30, preaching.

Lutheran.

German Lutheran—Swedish service, 8 p. m., preaching.

St. Peter's German Lutheran—Rev. J. Duerschner, pastor—Grove street—9:30, Sunday-school; 10:30, preaching, service in German; 4:30, Catechetical Instruction; 8:00, preaching in Swedish.

Christian Science.

Services 11 a. m., in room 323, Babcock building.

Disciples of Christ.

Christian church—Rev. Phil A. Parsons, pastor—11:00 a. m., morning service; 11:45, communion; 7:45, preaching.

Not Classified.

Gospel Mission, East Front street and Bank place—7:30 p. m.

Grove Street Rescue Mission—4:00 p. m.

W. C. T. U.—4:00 p. m.

Y. M. C. A.—4:00 p. m.

Salvation Army—11:00, Holiness meeting; 3:00, Sunday-school; 8:00, Salvation meeting.

Mr. and Mrs. Richard Scott, of West Fifth street, are the parents of a nine-pound daughter who arrived at their home, yesterday.

The Woodhull & Martin Store.

BUTTERICK PATTERNS FOR NOVEMBER.

Saturday as Usual Bargain Day.

Men's Heavy Grey Underwear.....50c
Men's Heavy Fleece Ribbed Underwear.....50c
Men's Natural Grey Medium Weight Underwear, $1.00
Men's Heavy Wool Camels Hair Underwear....$1.00
Children's Ribbed Medium Weight Underwear....25c
Children's Natural Wool Ribbed Underwear.....50c
Children's Heavy Fleece Lined Underwear.....50c
Men's Jersey Knit Office Coats.....$2.98
24-inch Solid Leather Suit Cases.....$3.98
Men's Madras Negligee Shirts.....59c
Boys' Yankee Doodle Sweaters.....$2.00
Boys' Cassimere Knee Pants.....50c
Dress Ginghams, Stripes and Plaids.....8c yd
Good Heavy Cotton Comfortables.....$1.25
Fancy Flannelette Waistings.....15c yd
New Tapestry Couch Covers at.....$2.00
$1.25 quality Inlaid Linoleum at.....98c
Swiss Curtains 2½ yards long.....39c
Fibre Velvet Rugs, 27x54 inches.....$1.25
Smyrna Rugs, size 9x12, at.....$10.98
Odds and ends of Women's Skirts at.....$1.98
Heavy Lawn Table Damask, 68 in.....50c yd
45 inch Bleached Pillow Cases.....12c
Union Huck Towels, hemmed, for.....10c
Regular $1.50 Newest Books for.....50c
Women's Domet Night Gowns at.....50c
Women's Domet Flannel Skirts for.....29c
Women's White Wool Sweaters at.....$1.98
Plaid Skirt Waists Suits for.....$1.50
Fancy Embroidered Lace Collars at.....25c each
Ladies' Lace Coat Sets at.....$1.25

Men's Heavy Tan Work Gloves.....50c
Men's Heavy Buck Gloves.....$1.00 and $1.50
Boys' Buck Gauntlet Gloves.....$1.00
Men's Auto Gauntlet Gloves.....$2.00
Men's Heavy Cardigan Jackets.....$2.00
28 inch Cravenette Rain Proof Umbrellas.....$1.00
Dr. Denton's Child's Sleeping Garments.....50c
Men's Domet Flannel Night Shirts.....50c
Men's Domet Flannel Pajamas.....$1.00
All Wool Sweaters for Children.....98c
Men's Oxford Coat Sweaters.....$2.25
Ducking Fleece Down for Kimonas.....15c yd
Teazle Down Outing Flannels.....11c yd
Cathedral Pattern Draperies.....18c yd
Fancy Madras Draperies.....20c yd
Irish Point Curtains 3 yards long.....$2.98
Heavy Cocoa Door Mats for.....39c
Body Brussels Rugs, size 9x12.....$27.50
Regular 35c quality Japanese Matting at....25c yd
70 inch Fine Table Damask at.....70c yd
All Linen Damask Napkins, 18 inch.....$1.00 doz
Crochet Bed Spreads, full size.....$1.00
Heavy Knotted Fringe Damask Towels.....20c
Fancy Lithographed Pillow Tops.....25c
Figured Satin Covered Floss Pillows.....$1.25
Pillow Ruffling, 4 1-2 yard lengths.....39c
Eiderdown Hug-Me-Tights at.....25c each
Women's Ribbed Corset Covers.....25c
Women's Fleece Lined Underwear.....25c
Women's extra size Fleece Lined Underwear.....29c

Bath Tub Seats, with adjustable ends; regular $1.48; Saturday.....98c

Enameled Ware 10c—Long handled Saucepans, deep Pudding Pans and Frying Pans; sold regularly from 15c to 25c.

Coffee, Tea Kettles—Nickel plated, No. 8 size, regular $1.25; Saturday.....98c

Family Scales—"The Columbia," will weigh up to 24 pounds; regular $1.25; Saturday.....95c

Toilet Sets at $1.78—Full 10-piece decorated Porcelain sets that are sold regular for $2.25.

Hair Receivers, 25c—Fancy decorated Japanese China, regular price 50c to $1.00.

Covered Dishes, 39c—Instead of $1.00. Odds and ends from fine china dinner sets.

Curtain Stretchers—The "No Sag" kind, made of bass wood with the centre brace rivited in place, which prevents any sagging; regular price $1.10; Saturday, 78c. Positively none charged, sent C. O. D. or exchanged.

Stransky Tea Kettles—The four coated imported ware, brown outside and white inside; regular price $1.75, $2.00, $2.25; Saturday at $1.00. None charged or sent C. O. D.

Lamp Globes at 98c—In assorted decorations, 9 and 10 inch sizes; regular price $1.50 to $2.00.

Alarm Clocks 69c—Instead of 89c. The Waterbury make, guaranteed good time keepers.

Mrs. Potts Irons—Sets of three with stand and handle; regular 98c; Saturday, 78c.

Universal Food Choppers—The kind that chops without mashing; regular $1.25; Saturday.....98c

Good Reading Lamps—The P. & A. with central draft burners, complete with 10-inch white shades and chimneys, regular $1.50; Saturday.....$1.19

Table Tumblers 23c a dozen, instead of 39c; heavy polished, clear glass.

Scrap Baskets—Imported samples, fancy colors; regular 50c and 75c; Saturday.....39c

Japanese Tea Pots—Blue and white decorations, some have drainers, 19c and 25c.

NOTICE.

Notice is hereby given that under the provisions of an act of the Legislature of the State of New Jersey, entitled "An Act concerning Savings Banks" approved May 2, 1906, and as directed by a resolution adopted by at least three-fourths of all the managers of "The Dime Savings Institution of Plainfield" at a meeting of the Board of Managers held at its banking rooms, November 5, 1906.

It is the intention of the Board of Managers of "The Dime Savings Institution of Plainfield" to apply to the Commissioner of Banking and Insurance for leave to change the name of said "The Dime Savings Institution of Plainfield" to the "Plainfield Savings Bank."

Dated, Plainfield, Nov. 5, 1906.

William F. Arnold, President

James C. Pope, Secretary. 11-7-4wk

A STEADY AND PERMANENT INCREASE IN DEPOSITS (FROM $719,122.36 in 1901 to $1,422,994.08 in 1906) SHOWS THAT THE FIRST NATIONAL BANK OF PLAINFIELD ENJOYS THE CONFIDENCE OF THE COMMUNITY AND THAT THE SERVICE RENDERED IS SATISFACTORY. . . . . .

D. Demolli & Co.,
French Bakers, Caterers and Confectioners.
Wedding parties and receptions.
French Ice Cream and Water Ices.
Telephone Orders Delivered Promptly.
American Ice Cream 40c qt
331 West Front Street
Tel. 257-J. Plainfield, N. J.

New Plainfield Theatre

PLAINFIELD'S FIRST MODERN AND PERFECT PLAYHOUSE.
PLAYING ALL THE LEADING ATTRACTIONS.
WILLIAM J. COUNIHAN - - - - - - - Proprietor and Manager.

Today at 2.15, Tonight at 8.15—Funny Felix Haney in the Big Rural Success—When The Harvest Days Are Over.
PRICES.....25c, 35c, 50c, 75c
MATINEE.....25c and 35c

Monday, Nov. 19—Enormous Triumph THE CHOIR SINGER.
A True Story of Rural Life.
Abounding in Humanity, Bubbling Over With Joyous Comedy.
PRICES.....25c, 35c, 50c, 75c

TUESDAY, NOV. 20—MATINEE AND NIGHT.
Peerless and Inimitable Queen of Magic
ADELAIDE HERRMANN
(Greatest of all the Herrmanns.)

Sensational Black Art—Happenings in Spook Cave and the Greatest Illusion ever produced, "The Sleeping Beauty."

Quaint Musical Features Fantastic Comedy.
Special Matinee 25c to all parts of the house.

AND HER COMPANY OF AMERICAN AND EUROPEAN ARTISTS IN A PROGRAM OF BEWILDERING SURPRISES.
PRICES—Special Matinee 25c, 35c. Night, $1, 75c, 50c, 35c, 25c

Wednesday, Nov. 21—THE GIRL FROM HAPPYLAND.
The Big Musical Comedy Success.
PRICES.....25c, 35c, 50c, 75c

Enormous Profit in Squabs

There is more than FOUR TIMES MORE MONEY IN SQUABS than in chickens with less than ONE-THIRD original outlay!

Being small and hardy, they can be raised easily with little cost in any disused shed, out-house or loft, and can be tended out of business hours.

DEMAND ALWAYS EXCEEDS SUPPLY—you can sell at your own door for as high as $1.50 a pair all you can raise, and they GROW TO MARKETABLE SIZE IN FOUR WEEKS.

How to start, how to fit your breeding pen, how to feed, and how to sell told in SQUAB RAISING FOR PROFIT AND PLEASURE, by K. Alexander.

Sent postpaid upon receipt of $1.00.

Address—KARST & KARST, Dunellen, New Jersey.

CANARIES ALL SINGERS Seeds, Cages, etc
Kurzhal's, THEATRE BUILDING.
(Barber) WEST SECOND STREET

TIMERS

sold and repaired, also fine jewelry repairing and engraving.

TAYLOR & CO.,
Jewelers and Opticians,
152 North Ave., Plainfield, N. J.

When Your Teeth need attention consult Dr. A. G. Atwood, 308 W. Front St. Tel. 448-R.

W. CLAASSEN
BARBER
Removed from 311 to 207 Park Ave.

I Know that in order to get your trade I must give you BETTER VALUES than you can obtain elsewhere. I DO. :: :: ::

Peck

Lace Curtains and Portieres AT BARGAIN PRICES.

This offering represents the most desirable goods and extraordinary prices prevail. The assortment includes all the regular lace effects in Nottingham, Irish Point, Nets, also dainty ruffled Muslins. Swisses by the yard.

PORTIERES.

Largest assortment ever shown, including desirable draperies. You get the very rich plain effect of the expensive kind at the prices that will surely please you.

Our rod and pole stock is at its best, including attachments and brass goods for hanging draperies on hand.

Now is the time to fit up the house for Thanksgiving.

Shirley & Johnston
BABCOCK BUILDING.

Vanderbilt Timber, Mining and Southwestern Railway Co.

offers $10,000 of their 6 per cent. 30 year Gold Coupon Bonds for sale at 90c in denominations of $1,000, $500 and $250 each. Good Plainfield references given. For particulars call upon or address

D. FOSTER UPDIKE
211 North Avenue. Plainfield, N. J.

WEINBERGER'S NEW YORK CLOTHING COM'Y.

Only Store: 202 W. Front St., Plainfield, N. J.
The Largest Retail Clothiers in Union County.

Men's Suits and Overcoats $10

Judge these garments by the vigorous $15 standards of other houses. We're proud of every stitch of their makeup. Material good American woolens; come in all fashionable effects in vogue this season; style identical with the highest priced garments. The biggest values ever offered for $10.

Men's Suits and Overcoats $15

The select attire of the smartest dressers for the man who appreciates finest American and imported woolens, style, make and fit not to be surpassed and seldom equaled. These are really $25 values; a suit or overcoat in this line is a joy to behold; sensational value at.....$15.

Men's Suits and Overcoats $12

Here are men's suits and overcoats that would command $18 at any other house; fine, handsome all wool fabrics; tailored by the best workmen to be had; the biggest kind of a variety for your selection. A sensational opportunity to select a handsome $18 suit or overcoat for.....$12.

Sensational Values in Boys' Suits & Overcoats

You pay $1.95 for any of our $3 garments. Children's Swagger Russian Overcoats, Boys' Norfolk and double-breasted suits; value $3; special price... $1.95

At $2.95 you will get the pick of many suits and overcoats, fine knickerbocker suits in fancy wool, also fine blue Meltin Russian Overcoats. Special price at..... $2.95

THE DIME SAVINGS INSTITUTION
PAYS 3½ PER CENT.
ON DEPOSITS.
INTEREST BEGINNING
FIRST OF EVERY MONTH.

USE PRESS WANT ADS

Randolph's "Cold & Grip" Tablets.

Are you suffering with a cold? Do not neglect it—many a cold, if left to run, may terminate seriously. Get a box of Randolph's "Cold and Grip" Tablets—they are a sure cure for cold in the head, and the price is only

25c a box.

L. W. RANDOLPH,
The City Pharmacy,
143 West Front St.

Wm. Jeffery
136 Park Ave.

This office can supply some attractive first mortgage loans bearing interest at 5 and 6 per cent. in small and large amounts. Will be pleased to have those with money to loan on such securities, communicate with us.

William Jeffery,
JEFFERY BUILDING,
136 Park Avenue, Plainfield, N. J.
'Phone 44.

:-:APPLES:-:

Just received a shipment of fancy

Kings, Baldwins, Greenings and Bellflowers.

SPECIAL PRICE BY THE BARREL.

NEUMAN BROS.,
WATCHUNG AVE. and FIFTH ST.

LOCAL PLAYGOERS LIKED "CAUGHT IN THE RAIN."

The New Collier Comedy Catches the Fancy of a Large and Appreciative Audience.

A large and typically Plainfield audience witnessed the first production in this city of William Collier's new comedy, "Caught in the Rain," at the New Plainfield theatre, last night. The play gives Mr. Collier the greatest opportunity of his artistic life to show what a splendid comedian he is and both he and his company received hearty approbation from the spectators.

"Caught in the Rain" depicts the love-making of a bashful young man who willingly risks his life for a dying miner but runs at sight of a pretty girl. He runs once too often for, sprinting from a storm, he lands under an awning just as the rain descends in torrents and finds himself face to face with the prettiest girl he ever saw—Muriel Mason (Nanette Comstick). He falls desperately in love but makes a mistake as to her identity and when later he is offered a fortune with the hand of Miss Mason he refuses on the ground that he is in love with another girl. As a matter of fact that "other girl" is really Miss Mason, but he does not learn that until he has deliberately thrown away his own fortune rather than prove faithless. In the end all comes out right of course but not until after three acts that are brimful of fun as well as heart interest.

The supporting cast was excellent, with Miss Nanette Comstock, who was seen here a short time ago in "The Galloper," and Miss Louise Drew, a daughter of John Drew, sharing honors with the star. Manager Charles Frohman has had the play magnificently mounted and the scenic effects are artistic and novel.

Plan New Life Company.

New York, Nov. 17.—Agents of the New York Life Insurance Company to the number of more than ten thousand have planned to put a new company in the field in the event of the defeat of the administration ticket at the New York Life's election, which will be decided December 18. The company is to be incorporated under the laws of New Jersey, and is to be called the New York Life Protective Association, with a capital of $2,000,000 with which to begin business. Announcement of the organization of the new company was made yesterday.

Pittsburg Still Lawless.

Pittsburg, Pa., Nov. 17.—While detectives are still hunting for the murderers of Harry F. Smith and James A. McMillen, who were victims of thugs last week, and with the sections of the city where hold-ups have been most frequent fairly swarming with policemen and plain clothes officers, reports of robberies and burglaries continue to be made public.

Hippodrome's New Spectacle.

The plans for the New York Hippodrome's new spectacle, to be produced at the mammoth playhouse Thanksgiving Eve, November 28, have just been made public by Messrs. Shubert & Anderson. "A Society Circus," the present offering, will be continued at the Hoppodrome only until Saturday night, November 24, by which time it will have been performed in New York over five hundred times. The Hippodrome will then be closed for two nights for final dress rehearsals of the new spectacle. No name has yet been selected, but this important matter will be settled in a few days. The new spectacle was designed by Edward P. Temple, stage director at the Hippodrome, and the music and lyrics are by Manuel Klein, musical conductor of that playhouse. The production is being made under the general supervision of Lee Shubert, while Max Anderson, has devoted much of his time to gathering together an entirely new aggregation of spectacular circus acts, which will be introduced appropriately. All of these acts will be new to this country, having been imported from the big Hippodromes of London, Paris, Berlin and Vienna. No details of the new production have been made public by Messrs. Shubert & Anderson, and will not be made public until the first night, when the audience will assemble absolutely in the dark as to what kind of a spectacle they are to see. The only hint as to the locale is that twenty-four of the chorus girls are obliged to be expert swimmers, and they are compelled to plunge into the big water tank, which is the most unique feature of the big Hippodrome. This leads one to believe that certain marine effects of a novel nature will be introduced. But all this is mere guess work, as even the chorus girls are pledged to secrecy.

N. J. CENTRAL GETS FIFTY STOCK CARS.

They Have Steel Underframes and Are Fine Specimens of Car Building.

Fifty sturdy steel-underframe stock cars of thirty tons' capacity have been received by the Central Railroad of New Jersey from the Middletown Car Works, and they are about as fine-looking specimens of the freight car builder's art as ever rode on four-wheeled trucks.

The floor are built very low, being but three feet seven inches from the top of rail, with double end doors for loading lumber and five-foot side doors. The inside dimensions are: 35 feet 10 inches long, 8 feet 3 inches high, and 8 feet 4 inches wide. The underframe consists of a central box girder made up of two 12-inch 20 5-pound channels, spaced 12⅞ inches apart, with ⅝-inch top and bottom cover plates; similar channels for side sills and end sills, with built-up plate webb bolsters. The central girder is designed to carry, in addition to its normal load, any excess load between bolsters which the side sills cannot carry. This excess load is transmitted by two cross trusses and three channel ties, the cross trusses also serving as support for the intermediate floor nailing strips. The side nailing strips are bolted to a continuous angle 4 inches by 3 inches by 5-16 inch, which is riveted to the webb of the side sills, and gives them some small additional strength and vertical stiffness. The cars are mounted on Bettendorf cast-steel trucks.

W. C. T. U. ANNUAL FAIR

Wednesday and Thursday, November 21st and 22nd, Afternoon and Evening, in their rooms—Madison Ave.

Fancy and useful articles, home-made bakery, dolls and toys. Refreshments. 17 2 eod

JOHN H. DOANE
Real Estate and Insurance.

I have a large listing of properties For Sale and For Rent.

Representing the North British and Mercantile, of New York, one of the strongest fire insurance companies in the world. Rates same as ALL other first-class companies.

221 Park Avenue, Vanderbeek Building, Room 5.

JOHN H. DOANE. 17 12

The Annual
Harvest Home Festival
OF
MUHLENBERG HOSPITAL
Will be Observed
At the Nurses' Home,
Thursday, Nov. 22, 1906,
From 3 until 6 p. m.

Contributions of fruits, groceries, or other supplies will be gratefully received at The Home. 11 17 3

ADOLPH BRANDT,
(Successor to LeVine)
121 WATCHUNG AVENUE.
Clothing Cleaned, Pressed and Altered. Satisfaction guaranteed. Prices reasonable. Give me a trial order. Six years with M. Weinberger. 11 6 tf

"WHAT! KISSED BY THING LIKE THAT?"

Wife, Sued for Divorce, Shivers as She Looks at the Co-respondent.

Further testimony was heard yesterday at Newark in the divorce suit brought by Robert Burtt, of No. 159 New street, that city, against his wife, Katherine. The case began before Vice-Chancellor Emery a week ago.

The defendant went on the witness stand. Her husband's lawyer tried to get her to explain her having been with the co-respondent, Charles Huff, Jr., on a dark rainy night two months ago at Pettie's Pavilion on the river.

"Did he not stand with his arm around you; did he not kiss you on that occasion?" counsel asked.

"I hope to goodness," Mrs. Burtt said, with a withering look at the co-respondent, "that I never got kissed by a thing like that."

Huff is described as an amateur detective, who two years ago sought to get information for Mrs. Burtt concerning her husband. He got such evidence and upon it a successful suit for separation and alimony was maintained.

A week ago he gave evidence of having later joined forces with the husband.

Back to See His Tombstone.

Ansonia, Conn., Nov. 17—Mourned as dead for three years, Thomas Mulcahy, of this city, who went to the Klondike eight years ago, called on his sister in the Arlington House today. She dropped to the floor in a faint. Three years ago word was received that her brother had been drowned, and a record of his death was inscribed on a tombstone in Mount St. Peter's cemetery in Derby.

Mr. and Mrs. F. S. Cutter, of Sandford avenue, are spending a few days with friends in the Quaker City.

Who is to Blame
IF YOU HAVE A LOSS AND HAVEN'T ANY INSURANCE?
Fire, Life, Accident, Health, Plate Glass, Burglary, Bonds, Automobile, or any kind of insurance you may require or ought to have written in any of the best companies.

Angus P. Atwood,
Insurance and Real Estate.
All branches.
209 North Ave. Tel. 644-J.
66 Pine St., N. Y. Tel. 2658-John

$75 Two Elegant Upright Piano Bargains. **$95**

Steinway, Weber and other upright pianos at a sacrifice. Why pay the agent's enormous profit? See us. Terms to suit. Good square pianos, $5.00 up. Open evenings.

HADLEY'S, 315 West Front St.

A. M. RUNYON & SON, UNDERTAKERS.
403 Park Avenue. Telephone No. 40.
Office open day and night.
Office of Hillside Cemetery.
New York Office—50 Great Jones Street, Tel. call, 2345-Spring.
New York Embalmers License—1220.
New York Registered Licensed Undertaker No. 315.

T. A. MOORE.
UNDERTAKER AND EMBALMER
Office—508 Watchung Ave. 'Phone 790
Residence—614 East 6th St. " 741-R
New York Office, 27 Great Jones St.
Telephone Call, 3249-Spring.
OFFICE OPEN DAY AND NIGHT.

Established 1879.
P. CASEY & SON.
UNDERTAKERS AND EMBALMERS.
Office, 116 Park Ave. Res., 417 W. Third St.
Office Open Day and Night. Tel. 264-R.

GEO. W. COLE.
UNDERTAKER AND EMBALMER
200 West Second St. Telephone 153.
OFFICE OPEN DAY AND NIGHT.

L. L. MANNING & SON,
STEAM GRANITE WORKS.
Corner Central Avenue and West Front Street.
Opposite First Baptist Church.

Townsend's Granite Works,
Fourth and Richmond Streets.
Tel. 2214. Westfield trolley passes my office

Classified Advertisements

Rates for advertisements under this heading one cent a word for first insertion, one half a cent a word for consecutive insertions of the same advertisement running for less than one month; one month, fifty cents a line (6 words to a line), double rate for advertisement set in capitals.

No advertisements received for less than ten cents.

Copy for deaths and marriage notices and classified advertising accepted up to 2:30 p. m.

THE DAILY PRESS is not at liberty to give any information regarding advertisements that require an address in care of this office. Persons answering these ads. should mail or leave answers as stated in advertisements.

Lost and Found.

LOST—English bull dog; fawn colored; answers to the name of "Booze." Return to E. S. Hooley, 70 Rockview Ave. 11 16 2

LOST—Peddler's book. Finder please return to H. Rosenbaum, 64 Somerset street.

LOST—On Wednesday or Thursday, solid silver link bracelet. Reward if left at this office. 11 17 2

LOST—Gold locket and chain, between Belmont avenue and Muhlenberg Hospital; initials E. M. C. Reward if returned to this office.

LOST—Friday, gold locket; engraved I. P. R.-A. P. R., between A. E. Force's store and Somerset street. Reward at 19 Prospect place. 11 17 3

LOST—Brown and white collie dog; answers to name of "Strad." Reward if returned to L. Waldo, 640 West Eighth street. 11 13 tf

Help Wanted.

WANTED—Two in family, first class general houseworker. Call evenings, 16 Rockview Ave. 11 13 6

Help Wanted.

WANTED — General housework girls and coachmen. Mrs. Day's Intelligence Office, South Plainfield, N. J. 10 2 tf

WANTED—A girl for general housework. 1217 West Front St. 11 9 tf

WANTED—Girls to work in Fairyland toy factory; steady work; good pay. Apply at factory, 121 East Fourth street, Plainfield, N. J. 23 1m

WANTED—A competent white cook to assist with washing. Apply evenings, at 908 Watchung Ave.

WANTED—Girl for general housework. 403 Central Ave. 11 14 tf

MACHINISTS—First class vise, lathe and boring mill hands wanted at the Watson Stillman Co., Aldene, N. J. 11 15 6

WANTED—Boy or young man to care for furance and walk; will not interfere with school work. Apply between 8 and 5 at 525 Park Ave. 11 15 tf

WANTED—Girl for general housework. Apply 122 Plainfield Ave. 11 15 3

WANTED—Neat, competent girl for housework; family two. Call 112 Richmond street, Saturday evening or Sunday.

WANTED—White nurse maid for year-old child; must sleep at home; reference required. Apply evenings after 7:30, 14 Sycamore Ave.

WANTED — Experienced seamstress; must understand alteration of suits thoroughly; no other need apply. Woodhull & Martin Co. 10 25 tf

Agents Wanted.

AGENTS—Why bother with difficult sellers? $5 daily easily earned selling Gre-Solvent; every mechanic will buy it; best proposition ever offered; write today. Utility Company, Room 50, 332 Broadway, New York. 11 13 3 eod

For Rent.

BACHELOR APARTMENTS FOR RENT IN THE STIRLING BUILDING. PARLOR, BED-ROOM AND BATH. MAKE APPLICATION TO J. H. CASE, THE PLAINFIELD TRUST COMPANY. 11 14 4

TO LET—Large, new store, No. 407 Watchung avenue. Charles L. Moffett, attorney, Woodhull & Martin building. 9 24 tf

TO LET—Flat in the new Woodhull & Martin building. 11 17 tf

TO LET—Two rooms, first floor, suitable for office, for doctor or dentist. 415 Park avenue. Inquire Bicycle Store, 224 West Front St. 9 tf

TO LET—Four rooms and bath. Inquire evenings, 148 East Fifth St. 11 12 6

FOR RENT—Suite of 5 rooms, formerly occupied by Mdme. Cottrelly in the Woodhull & Martin building: perfect ventilation, light and heat; splendidly adapted for dress-making, millinery or office purposes. 11 7 tf

Situations Wanted.

YOUNG man wants position as assistant bookkeeper; has knowledge of typewriting. Address Assistant Bookkeeper, care Press. 11 16 3

GIRL wants place as cook; no washing. 308 East Fourth St. 16 3

POSITION wanted by Scotch girl as chambermaid or child's nurse. Address J. L., care Daily Press. 11 13-16-17

LADY stenographer desires position as private secretary; A No. 1 penman. Address References, care Press. 11 17 3

COLORED woman wants a place as laundress by the week. Johnson, 314 Arlington Ave. 11 12 6

YOUNG colored woman wants position to do light housework and sewing. Call 633 West Third St. 11 16 2

YOUNG man, married, at present in business in New York, but desires a position in Plainfield where education, appearance and ability will be appreciated; state fully the nature of employment, giving full particulars with regard to same. Address Experienced, care Press. 10 6 tf

Wanted—Miscellaneous.

WILL care for good horse for the winter for use of same. Address Good Care, care Press. 10 6 tf

UPRIGHT piano wanted cheap for cash; any condition. Address Box 605, Plainfield. 11 8 tf

WANTED—One thousand people to call at my office; see my add in another column. M. F. Gano, 221 Park avenue. 11 17 tf

WANTED—Good family horse and carriage, in exchange for a building lot. Address P. O. Box 301, Plainfield, N. J. 8 3 tf

Real Estate Agents.

THOSE desiring to own a farm should consult one who has been selling farms for years, and he is yours truly, William Henry Rogers, 136 Park avenue, Plainfield; telephone 44. tf

Miscellaneous.

THE public sale of farming utensils, etc., of John T. Hoffman was postponed from yesterday to Monday, November 19, same place and hour. 11 16 2

DEAD animals removed. Ruckman Brothers, 204 Plainfield avenue, 'phone 415-L. 8 28 6m

P. F. LATOURETTE, auctioneer; sales promptly attended to; satisfaction guaranteed. 326 West Front St. 2 10 tf

BEFORE selling your furniture see Latourette, 326 West Front St. tf

V. W. NASH, coal dealer, will give five tons of coal to the chapel or charitable institution of the City of Plainfield or Borough of North Plainfield receiving the greatest number of votes prior to January 1, 1907. Each purchaser to have one vote for every 500 pounds of coal bought of him. This is a chance for you to vote for your favorite institution to receive five tons of coal gratis without any costs to yourself. 8 25 tf oaw

HORSES clipped at your own stable; no catching cold. Leave orders at Van Zandt & Voorhees, Park avenue. 11 17 12

MEDITERRANEAN tour to Egypt and Nile, Palestine, Greece, etc.; starting January 19; four vacancies; charming trip; circulars at 181 North aveue. Honeyman's Private Tours. 11 3 tf

EXPERT automobile repairing and overhauling in well equipped machine shop at reasonable prices; also first-class slightly used automobiles at prices far below the market. Thompson Auto Co., 315 West Front. 11 12 1m

PYOGRAPHIC work done and lessons given. 36 Raymond Ave. 11 9 12

HORSES CLIPPED by the undersigned and satisfaction guaranteed; orders left at M. Quinn's horse-shoeing establishment, East Fourth St., will receive prompt attention. 11 12 6 Chas. C. Brower.

FIRST-CLASS help and first-class places at the Swedish Intelligence Office, 22 Somerset place. tf

BABIES crochet sacques for sale; all prices; also ladies' knitted sweaters made to order. Mrs. Mayer, 54 Pearl street, North Plainfield. tf

THE highest cash price paid for household goods, furniture, etc. Fred W. Hand, Auctioneer, 136 East Second street. 'Phone 1722. tf

Rooms and Board.

FURNISHED rooms, newly papered; steam heat. 226 East Front St. 11 15 3

TO RENT—Two furnished rooms, in private family; house situated near trolley; ten minutes' walk to station; every convenience, including telephone. Address M. A., care Press. 11 16 6

SINGLE and double room with first class board. 602 Central Ave. 11 17 5

PLEASANT furnished rooms, with bath; heated. 147 East Fifth St. 11 16 tf

ROOMS to rent. Inquire 40 Craig place; upper bell. 11 16 3

FURNISHED rooms. Mrs. Dr. Manning, 322 Madison Ave. 11 13 3 eod

PLEASANT furnished rooms with or without board. 406 East Fifth St. 7 6 tf

TABLE board. 110 East Fifth St. 10 10 tf

ROOM with board for a young man in private family. 415 East Seventh street. 10 20 tf

DESIRABLE rooms to let, with board; reference exchanged. 21 Sandford avenue. 10 26 tf

ROOMS to let to small family; upstairs; 221 Plainfield avenue. Apply Frank Linke. 11 13 tf

FURNISHED rooms to let; also stable. Miss Fritts, 423 Park Ave. 11 12 tf

GOOD accommodations; low rates. Boyce's Hotel, 97 Somerset St. tf

For Sale.

$85 CASH buys fine upright piano, great bargain; Steinway, sacrifice; on storage at Hadley's, 315 West Front street. 11 15 3

HORSE for sale, with road wagon and harness. E. T. Dunn, 151 Grove St. 11 17 tf

FOR SALE—Cheap, commission to seller; tract of about 40 acres; middle of boom, Westfield. W. G. Peckham, Westfield, N. J.

FOR SALE—Good family horse; perfectly safe. Dr. Clawson, 672 West Seventh St. 11 9 tf

FOR SALE—Minorcas, five pullets from registered stock; very fine. W. F. Richter, Rahway road. 11 7 tf

FOR SALE—Combination riding and driving pony, 14¼ hands, seven years old, perfectly gentle and fearless of all sights. F. P. Kelley, Clinton avenue. 11 16 2

HORSE, rubber tired runabout, harness, whip, all in excellent condition, and for sale at the low figure of $175. Either call up 166-R or write me and I will call with turnout. W. F. Richter, Rahway road. 11 14 tf

FOR SALE—No. 8 kitchen range, almost new; fine baker. 101 Duer street. 11 17 2

For Sale.

FOR SALE—Leghorns, 10 hens and rooster, registered stock; pullets last spring; just over moulting and ready to lay. W. F. Richter, Rahway road. 11 7 tf

REAL ESTATE for sale, rent and exchange at bargain figures; insurance in strong companies at lowest rates; money to loan at five per cent. Thickstun & Emmons, 197 North avenue. 9 28 tf

FOR SALE—To quick buyers; the following desirable properties; look them over and make me an offer on them.

Lot on East Second street, near Richmond, 50x208 feet.

Lot on John street, near West Seventh street, 50x150 feet.

Four lots on West Third street, near Clinton avenue.

Lot on Montague avenue, Scotch Plains, 50x150 feet.

House and barn at Somerville, N. J., lot 100x200; 5 minutes from depot.

House and lot on West Second street, near New.

J. V. E. VANDERHOEF,
39 Prospect place,
6 29 tf North Plainfield.

PULLETS and hens for sale, about dozen pullets and balance hens; good stock; Plymouth Rocks, etc. W. F. Richter, Rahway road. 11 7 tf

PIANO BARGAIN—Family compelled by circumstances, must sell beautiful grand upright piano, almost new; prominent manufacturer's guarantee and receipted bill; will sacrifice for best offer. Address E. S., care Press. 11 15 3

FOR SALE — Rubber-tired pony phaeton, $55; Texas riding saddle and bridle, $20. F. P. Kelley, Clinton avenue, near West Eighth street. 11 16 2

FOLDING go-cart for sale. Apply 29 Linden avenue. 11 16 3

FOR SALE—Household goods, including "Othello" range, also horse, buggy, surrey, carriage. Residence, Mrs. Foote, Plainfield avenue, half mile beyond city limits. 11 16 2

TWO horses for sale by private family, safe for lady to drive; will sell very cheap to anyone that will give them a good home; will sell separate. 1003 Broad street, Newark. 11 8 1m

FOR SALE—8-room house; all improvements; only $2,600. Ira L. La Rue, next to station and next to bargain. 11 10 tf

FOR SALE—New modern house, ten rooms and bath; all improvements; good location; immediate possession; terms to suit purchaser. J. H. Campbell, owner, 205 Park Ave. 11 15 3

FOR SALE—Century dictionary and Cyclopedia; 10 volumes; scarcely used. Address B. W. M., Press. 11 8 6 eod

CHICKEN houses, almost new, cost with wire, etc., about $140; what will you offer? Address F., care Press, or call 166-R. 10 22 tf

FOR SALE—To close an estate, beautiful home on Central avenue, 16 rooms; 2 bath rooms; steam heat; open fire places; all improvements; lot 100x175 feet. Particulars, J. A. Hubbard, Babcock building; W. C. Hubbard, 111 West Fifth St. 11 14-16-17

SMALL house for sale or to let, on East Sixth street; all improvements. Address House, care Daily Press. 11 15 3

FOR SALE CHEAP—Buff Cochin bantams, new patent sled, pair of 11½ hocky skates, as owner is going south. Address O., care Press. 15 3

FOR SALE—Automobile, Cadillac tonneau, exceptional fine order; $250 to quick buyer. Thompson, 315 West Front street. 11 14 4

FOR SALE—At a bargain and on reasonable terms; five-room house on Grove street. McNabb, 211 North avenue. 10 20 1m

FOR SALE OR RENT—Seven-room house, all improvements; choice location. Apply D. F. Dugan, 511 East Seventh St. 11 12 6

LOTS FOR SALE—Most desirable lots in Plainfield for the price, situate on north-side of West Seventh street, near Monroe avenue; size 68x295; price $25 per foot. J. T. Vail, 177 North Ave. 9 22 tf

RESIDENCE, 612 Park avenue, for sale or to let. J. P. T. 10 26 tf

FOR SALE—Four lots on Westervelt avenue, near Front street; terms to suit. Apply 103 East Fourth St., near Park Ave., Bacon. 6 11 tf

FOR SALE—At one-half cost, 5-horse Westinghouse compound engine (Junior) in good condition; cost $250; our price $125. Call at Daily Press office. tf

Money to Loan.

MONEY to loan on mortgage; five per cent. Louis A. Clement, lawyer, Babcock building. 11 12 6

MONEY to loan at 5 per cent. on first mortgage. Mulford, opposite depot. tf

TO LOAN—Money on first mortgages at 5 per cent. V. W. Nash, Jr., 221 Park avenue. 6 22 tf

$4,000.00 TO LOAN on first bond and mortgage, on Plainfield property at five per cent. Charles L. Moffett, attorney, Woodhull & Martin Building, East Front street. tf

TO LOAN—Money on good mortgages. George F. Brown, 94 Somerset street. tf

Royal
Baking Powder
Absolutely Pure

DISTINCTIVELY A CREAM OF TARTAR BAKING POWDER

Royal does not contain an atom of phosphatic acid (which is the product of bones digested in sulphuric acid) or of alum (which is one-third sulphuric acid) substances adopted for other baking powders because of their cheapness.

ROYAL BAKING POWDER CO., NEW YORK.

POINTS FOR THE BUYERS

Leave your orders for meat and poultry at the Grandview market, Somerset street. You will be certain of satisfaction.

Tenderest of meats and poultries at J. W. VanSickle's shop, North avenue. Perfect service and promptness are features of the market.

If you have any legal matters which you want attended to consult F. J. Huff, Esq., of West Front street. His work is always satisfactory.

If William B. Randolph, Watchung avenue, is your barber, you have the best barber in Plainfield. Expert in applying the vibration treatment.

There is satisfaction about the meals and service at Timbo's restaurant not to be found in most restaurants. Remember this when hungry.

Putnam & DeGraw, the dry goods merchants, are well provided with seasonable goods which are well-worth your inspection. Just look them over.

O. M. Dunham, the men's furnisher of Park avenue, carries a large line of warm gloves and caps and other articles suitable for winter wear. His prices are right.

You can always depend upon the drugs and medicines purchased at C. M. Naegle's pharmacy on West Front street and his prices are reasonable. Everything up-to-date.

As the holiday season draws near remember that Carl Silbert, the West Front street jeweler, has a large stock of jewelry and silverware, watches and clocks and novelties from which to select a gift.

Some smokers prefer fresh cigars to the well-seasoned kinds. M. C. Dobbins, North avenue, has both, in brands that always fill the smoker's heart with pleasure. All the standard tobaccoes and new ones coming in right along.

This is the season for coughs and colds and L. W. Randolph, the West Front street druggist, has just the right thing to cure them before they cause other trouble. Just ask Mr. Randolph about these remedies and he will explain. Delicious hot soda is now popular at the fountain.

UNIQUE METHOD OF FIGURING SNOWSTORMS.

Rahway, Nov. 17.—Chief of Police George Wright figures out there will ba twenty-nine snow storms here this winter. His method, he says, is as follows: "Find what day of the month there was the last new moon. To the date of that day add the date of the day of the first snow storm, and you will have the number of snow storms for the winter. For instance, the new moon, the last one, came October 17. The first storm was November 13. Add these together and you have thirty storms in all, one of which we have had." Mr. Wright says this was handed down to him from his parents and grandparents, from the days when they had no meteorological agencies to prophesy those things, and he will place their record against the latter inventions and win out.

Negro Outlaw Riddled.

Asheville, N. C., Nov. 17.—Brought to bay by bloodhounds, which had tracked him from the George W. Vanderbilt estate at Biltmore, James Harvey, of Forest City, Va., otherwise "Will Harris," a negro, who killed two policemen and three negroes in this city on Tuesday night, was killed at Fletcher yesterday by a posse. He refused to surrender, led his pursuers a ten mile chase, in which hundreds of shots were exchanged, and wounded two more men before his death. When his cartridges were exhausted he faced the mob, folded his arms and laughed as the death volley was poured into his body. The saloons in Asheville have remained closed during the excitement, and the most perfect order has prevailed. The posses have been composed of the best citizens, and the negro population has aided in the search and contributed toward a relief fund for the families of the dead policemen.

Roosevelt in Foreign Soil.

Panama, Panama, via Galveston, Texas, Nov. 17.—At La Boca, the Pacific terminal of the canal, after a slow trip across the zone, President Roosevelt said to Chairman Shonts, of the Canal Commission: "The sight of the work is inspiring. I wish every American could see it. I am highly satisfied with my cursory examination." Mr. Roosevelt gave the rest of the day to an interchange of amenities with Panamanians, for which he broke all precedent by setting foot on foreign soil at a line marked by Panama and American flags midway between the Tivoli Hotel, in the canal zone, and the Panama Railroad station, in the republic. A fiesta was declared and two hundred Panamanians in rough riders' uniforms, specially purchased by the republic, served as a guard of honor.

'Frisco's Mayor Indicted.

San Francisco, Cal., Nov. 17.—The Grand Jury this afternoon returned five indictments against Mayor Eugene E. Schmitz and Arabham Ruef for extortion in connection with the French restaurants in this city. Bail was set at $10,000 on each count. Ruef will furnish his bail money tonight. Mayor Schmitz is on his way home from Europe, and will reach San Francisco in about a week.

Theodore Apgar, of this city, has returned from a visit with his uncle, Absalom Apgar, of Junction.

PAINTERS AND DECORATORS.

We call your attention to our fine display of

New Wall Papers.

We can't describe the patterns, but they are new, striking and effective, and with our large assortment we are sure to please.

Paints, Oils and Varnishes.

Woolston & Buckle,

145 North Avenue.

WALL PAPERS.

Papering—Decorating.

Our large assortment of all the Latest Styles in Wall Papers afford you the best selection in Artistic and Attractive patterns at Very Reasonable Prices. Ask us for Estimate on your Papering, Decorating and Painting

JAMES C. HANSEN,

141 East Front Street.

1906 Wall Papers.

IMPORTED & AMERICAN GOODS.

C. CONOVER & CO.

Decorators, Painters and Paperhangers. Window and Plate Glass.

115 Elmwood Pl. Tel. 226-J

W. S. CHEEVER

1326 Park Ave.

Painting and INTERIOR DECORATING. WALL PAPER of every description at the Lowest Prices.

'Phone No. 538-J.

COAL DEALERS.

Difference In Coal.

All coals may look alike to some people, but compare our "Lehigh" Coal with the Coal you bought somewhere else and you will see a difference.

You will notice that our Coal Burns Brighter, Gives More Heat, and Lasts Longer than any other Coal you ever bought before.

Boice, Runyon & Co.,

Coal, Lumber and Masons' Materials.

Park Ave., opp. North Ave., Plainfield N. J.

Coal Down 25 cents

SEE NASH'S OFFER

In Cent-a-Word Column Every Saturday.

Yard and Office, 686 South Second St. Central Office, 311 Park Avenue. Two 'Phones: 496-L; 257-W.

TenEyck & Harris,

—DEALERS IN—

LEHIGH VALLEY COAL.

Office: Rowley's Drug Store, 218 West Front Street. Telephone 23-L.

JOHN JOHNSTON

All the best grades of

COAL.

929 South Ave 'Phone 193

Coal I have on hand some very fine Stove and Medium Coal. All kept under sheds. Pea Coal. **4.75**

25 cents a ton reduction on cash orders.

L. A. RHEAUME,

146 East Fourth St. Telephone 440-W. Yard, 674 South Second St. Telephone 231

GEORGE O. STEVENS

747 West Front St.

JOS. HARRIGAN

OLD COMPANY'S LEHIGH COAL.

Tel. 497-L. 4th and Richmond Sts.

AZIENZA

cures pimples and all inflammation of the skin. Used by people of refinement. Medicinal and toilet—25 and 50 cents.

CREAM.

GROCER

Staple and Fancy Lines. Best Minneapolis Flours. Down town prices duplicated and quality of stock the best. Prompt deliveries a feature with me.

H. A. WEBER.

140 Liberty St. 'Phone 327-W

USE PRESS WANT ADS

DRUGGISTS.

COLD FACTS!

Chamois Vests safeguards health against winter blasts.

POWERS' Pharmacy Co.

Our Prescription Department. The prescription department of this store keeps pace with advanced medical science. No matter how unusual the ingredients of a prescription may be we will fill it properly. We keep the drugs for it, and the best, purest and freshest of them.

C. M. NAGLE'S PHARMACY, Tel. 477-R. Front and Grove Sts.

Hot Water Bags

Guaranteed for Two Years only at

Miller's Pharmacy,

Park Ave. and Fourth St.

Hodge's Pharmacy.

Reliable goods in all Departments. Agency for Belle Mead Sweets.

Tel. 210-J. Y. M. C. A. Building.

HOTELS.

HOTEL WALDORF

EAST FRONT STREET.

HENRY WINDHAM, Prop.

Gottfried Kruger's Extra Beer on draught. Imported Wines, Liquors and Cigars. Hotel accommodations and private Dining-Room.

HOTEL KENSINGTON

(Licensed.)

J. H. STAATS, Prop.

107-109-111 North Avenue. Everything New and Up-to-date. An inspection solicited.

HOTEL IROQUOIS

Commercial Headquarters. J. W. LEARY, Proprietor Plainfield, N. J.

Pabst Milwaukee Beer on draft.

SUNDAY DINNERS SPECIAL FEATURE

CESSPOOLS AND GARBAGE.

Mrs. John Brown,

Successor to John Burke and James & Co.

Cesspools and Vaults Cleaned from $3.00 upwards

Satisfaction Guaranteed. Don't give your order until you consult me.

Estimates Cheerfully Given.

Leave orders at J. T. Vail's, North avenue, Plainfield, N. J. Postoffice Box 718.

FRANK BURKE, Manager.

William H. Pope,

ELECTRICIAN.

All kinds of electrical work done at reasonable prices

116 NORTH AVENUE.

J. W. VAN SICKLE

122 North Ave., Plainfield, N. J.

Fresh and Salted Meats.

Game in Season. Philadelphia Scrapple. Orders called for and delivered promptly Telephone No. 463-J.

LIEFKE & LAING,

INSURANCE & REAL ESTATE

No. 146 Park Ave.

Real Estate Appraised. Properties Sold and Rented. Loans Negotiated.

BUILDING LOTS. BUILDING LOTS. Building lots at One Dollar Per Week, building lots for Cash, building lots in the center of the City; building lots in the Borough, building lots in the East End, building lots in the West End, building lots where you want them, building lots at the price you want them, building lots on the terms you want them, building lots to give away.

M. F. GANO. 221 Park Avenue.

RENTALS — REAL ESTATE.

GEO. F. BROWN,

Insurance and Real Estate Commissioner of Deeds—Rents.

94 Somerset St. Phone 166.

REAL ESTATE.

JOHN WINZENREID,

Furniture and Freight Express.

Moving Vans and Storage.

519 Lee Place. 'Phone 640-R.

McCULLOUGH'S STEAM MILL,

21 Steiner Place, North Plainfield, N. J.

R. H. McCULLOUGH, Prop.

Sash, Blinds, Doors, Mouldings, Scroll Sawing, Turning, etc. Estimates cheerfully furnished.

Tel. Connection 294-L.

JAMES HARPER

PRACTICAL PLUMBER.

Sanitary Plumbing, Heating, Testing Jobbing a specialty.

149 Manning avenue.

A Well Dressed Horse.

What a stylish suit of clothes is to a man, a handsome harness is to a horse. We carry a large stock of harness, whips, blankets, carriages and everything needed for the stable.

N. P. Carriage Manufactory,

W. J. CONROY, Prop.

175-177 Somerset St. Tel. 693-L

EDUCATIONAL.

Violin and Theory of Music.

Instruction one day a week from Nov. to May by RUDOLPH RISSLAND from New York Symphony Orchestra.

Apply to Charles M. Suhr, 144 East Fourth St., Plainfield, N. J. 10 30 1m

PLAINFIELD BUSINESS COLLEGE.

Cor. Park Ave. and E. Front St. Tel 471-W

Day and Evening Sessions.

Superior ENGLISH TRAINING.

Fine opportunities for young men.

Miss Helen G. Wheeler

will start a class of pupils for Piano Instruction in Plainfield, October 1. Leschitizky principals taught. Best of references. For particulars, write 1221 Denmark Road.

PIANO INSTRUCTION

Resumed Monday, September 24, 1906.

Miss Anna O. Marsh and Miss Minnie S. Marsh.

VIRGIL CLAVIER METHOD a Specialty. 915 Madison avenue.

W. S. MYGRANT

Cornet Soloist and Bandmaster 13th Regiment Brooklyn, will teach Violin, Cornet and all Military Band Instruments. Piano instruction by S. LOUISE MYGRANT.

Music furnished for every occasion, best New York Musicians.

Address W. S. MYGRANT, Fanwood, N. J.

All the latest Popular Sheet Music Vocal and Instrumental at 19c a copy.

CHAS. M. SUHR, 144 E. 4th St.

Great Bargains

may be had in Bicycles and Sundries at

Frucht's Bicycle Store, 224 W. Front St.

Hoagland's CITY EXPRESS

Furniture Moving, Baggage, Freight, Piano.

OFFICE 205 Park Avenue. Telephone 883-W

Residence Tel. 648-L

TURKISH BATHS!

TRY ONE

Ladies, morning. Gentlemen, afternoons

Take trolley to Sanitarium.

Somerset Street

679 W. Fourth St. 'Phone 508-L

M. D. O'KEEFFE,

Carpenter and Builder.

All work Promptly Attended to and Estimates Cheerfully Given. Jobbing a Specialty.

NEW YORK

LADIES' TAILOR.

I. Goldberg, Prop.

15 Somerset St., Plainfield, N. J. 'Phone 375-W.

Try a box of

DOBBINS' CIGARS.

Clear Havana Nickle Yara or any kind that you desire. Manufactured at 120 North avenue, opposite Kensington Hotel, Plainfield, N. J.

Plants and Cut Flowers.

CHARLES L. STANLEY

144 North Avenue. Telephone 463-W Greenhouses—1126 South Ave., Tel. 331-J.

Floral Design Work Artistically made up at Short Notice.

Oysters R Good.

Choice Meats, Poultry, Fish and Oysters always on hand. Sugar cured Corned Beef. International Hams and Bacon

F. Neidig, 94 Somerset St. Telephone 781

GREAT BARGAIN SALE

of Nursery stock. We are not going out of business, but have some bargains left over from last fall's sale. Don't wait until you need your stock; order now and get your choice of Evergreens, Roses, Shade Trees, Hedge Plants Flowering Shrubs and Vines.

BELLEVIEW AVENUE NURSERY CO. Off Park Avenue, near Hillside Avenue

STATIONERY AND TOYS.

HARPER,

411 PARK AVENUE.

JOHN A. KOCH.

Dealer in

Meats, Poultry, Fish, Oysters, etc.

200 Watchung Ave.

Corner Second Street. Telephone 573-J Orders Called For and Delivered.

Kindling and Grate Wood.

Cedar Posts and Bean Poles. Prompt deliveries Orders received at 69 Somerset St.

JOHN MOBUS, P. O. Box 320.

STORAGE—Best equipped and oldest storage warehouse in city for storing Furniture, Pianos, etc. Special floor for TRUNKS. Terms reasonable. All work has prompt attention.

WRITE OR TELEPHONE 477-R. "Orders left for moving vans."

C. M. NAGLE, Front and Grove Sts., Plainfield, N. J.

SECOND-HAND MEN'S CLOTHING bought. Good prices given. Postal or note receives prompt attention.

I. RICHARD, 17 Somerset Street.

(A)

Amos H. Van Horn, Ltd.

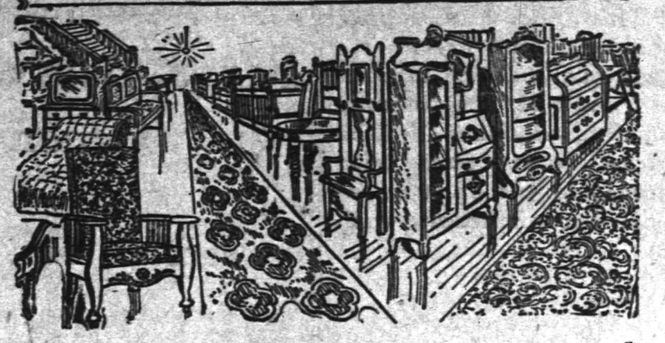

AN EXHIBIT

of all that's good in fall furniture, carpets, bedding and stoves at low prices. Such an exhibit has been going on here for over 46 years. Come! Look! Buy! No store can do better for you in prices or terms than this old establishment.

A $25.00 Parlor Suit for **$18.50**

A $30.00 Bedroom Suit for **$22.50**

A $20.00 Sideboard for **$14.98**

A $7.00 Couch for **$4.69**

A $12.00 Extension Table for **$8.49**

A $13.00 Chiffonier for **$8.98**

A $7.00 Enameled Bed for **$4.79**

A $15.00 Lady's Desk for **$11.49**

A $20.00 Bookcase for **$14.98**

A $10.00 Morris Chair for **7.00**

Portland Range is one of our main exhibits. It's a prize winner in over 17,000 homes. We know it's BEST because it has all the latest improvements.

$15 and up.

AMOS H. VAN HORN, Ltd.

Be sure you see "No. 73" and first name "AMOS" before entering our store.

ACCOUNTS OPENED— EASY PAYMENTS

73 MARKET ST., NEWARK, N. J.

Near Plane St., West of Broad St.

All trolleys transfer to our door.

Telephone 580.

Wm. Hand & Sons,

Moving Vans and Storage Warehouse for Furniture, Pianos, etc.

Truckmen and Riggers.

136 E. Second St., Plainfield.

Telephone 1722.

All work will receive prompt attention.

William H. Kirch

CARPENTER AND BUILDER

66 DUER STREET N. PLAINFIELD

Estimates cheerfully given.

Jobbing promptly attended to. Tel. 402-J.

THIS MONTH

we sell C. C. D. V. Photos for 50c. Life-size enlargements 50c each. Developing and all other work done for amateurs.

The Matzen Studio,

131 East Front Street.

BUTCHER

Grandview Meat Market,

GEO. EGEL, Prop.

198 Somerset St. Tel. 321-J.

Choice Meats, Poultry, Game and Provisions.

Orders called for and delivered.

ALEX. LUSARDI,

Foreign and Domestic Fruits, Choice Confectionery, Nuts, Cigars, etc.

211 W. Front St. Tel. 507-W.

E. B. MAYNARD.

New Shop, New Furniture, Best Service.

TONSORIAL ARTIST.

Also Choice Cigars.

141 North Ave., Plainfield N. J.

HENRY J. WIERENGA,

EXPRESSMAN AND TRUCKMAN.

All kinds of Express and Trucking business promptly attended to. Leave your orders at store of Joseph Sattels, Pianos and Organs. No. 108 North Avenue, and the same will receive immediate attention.

JOHN WIRTH

(Successor to Henry Liefke.)

Bakery and Confectionery.

201-203 West Front St. Tel. No. 723.

All orders delivered at short notice.

WM. H. BROKAW,

Carpenter and Builder.

I estimate on small as well as large contracts. Will call and submit figures.

36 West Front St. Tel. 201-L

Smalley Bros.,

147 North Avenue.

BUTCHERS.

Everything usually found in a first-class market.

Roasting and Broiling Chickens a Specialty. "Berkshire" Sausage.

Orders called for and delivered.

Telephone 83-A.

J. C. POPE & CO.,

INSURANCE AGENTS,

110 E. Front St., Plainfield, N. J.

A. H. ENANDER,

Sanitary Plumbing, Gas Fitting, Steam and Hot Water Heating.

Contractor for Sewer Connections.

125 Watchung Av. Rear.

L. Moraller & Son,

Watchmakers and Jewelers.

Watches, Clocks and Jewelry. Fine Watch and Clock Repairing a Specialty.

219 Park Ave. Plainfield, N. J

House and Two Lots For Sale

97 Grandview Ave.

REASONABLE.

FRED J. HUFF, ATTORNEY

204 WEST FRONT ST.

PLAINFIELD WINDOW CLEANING CO.

Renovating—Offices, stores and private residences. Service day or night. Furniture, china and glassware packed for shipping.

WM. A. KLINE, 611 W. 3d St.

Seaman Williams,

Mason—Contractor—Builder

32 Sandford Ave. 'Phone 343-J

W. B. RANDOLPH'S

206 WATCHUNG AVE.

When you want your Hair Cut, Singe Shampoo, Shave and your Face Massage in first class style, call and see him.

Also Telephone Pay Station 234 R.

TITUS H. LAURY

MASON AND BUILDER.

Office, 323 East Front Street.

Tile Setting, Mantel & Front Work.

Telephone 444-Y.

GOTHAM'S AMUSEMENTS

The Belle of Mayfair.

There is an idyllic love story that runs throughout the two acts of "The Belle of Mayfair,' the latest English musical comedy success that will be produced by Thomas W. Ryley at Daly's theatre, New York, for an indefinite engagement beginning Monday night. The book is by Charles H. E. Brookfield and Cosmo Hamilton and the music is by that most versatile and popular composer, Leslie Stuart. The play was produced originally at the Vaudevile theatre, London, with Edna May in the principal role. Because of the delightful story and the charming music it sprang into instant favor and the London critics declared that it was "Romeo and Juliet" set to music. Be that as it may, the authors were much more merciful to the lovers of their fancy than was Shakespeare to his, as in the play there is a happy ending with a wedding in the fashionable church of St. George in Hanover Square. The music throughout will be found fascinating in its refined melody. In fact, not since the captivating strains of "Floridora" took the world by storm has Mr. Stuart more successfully mastered the art of apepaling to the public ear. In the forthcoming production, Miss Christie McDonald, the daughter-in-law of the late Joseph Jefferson, will be seen as "Julia Chaldicott," the part that was created in the London production and until recently played by Miss Edna May. Miss Irene Bentley will have the other principal female role, that of the "Princess Carl," and Miss Valesca Suratt will appear as "The Gibson Girl" in the part in which Miss Camille Clifford created so great a furore in London's smart set.

The Three of Us.

The Madison Square theatre, the cozy little playhouse on Twenty-fourth street and Broadway, has sheltered more substantial dramatic hits than any other two theatres in New York. Hazel Kirke ran here for over six hundred nights. The late Chas. Hoyt made his fortune here with "The Texas Steer," "The Stranger in New York," "The Tin Soldier," and the dozen more equally as well known. The house is handsomely furnished and the seating arrangement perfect permiting a clear and unobstructed view of the stage and acoustic properties are perfect. Having assumed the management of this house, Walter N. Lawrence this season again has produced the biggest dramatic hit seen in New York in ten years, "The Three of Us," with Carlotta Nillson as the star. "The Three of Us" has the endorsement of every critic in the city of New York. They have declared it the strongest and best play seen in many years. Some of them even went so far as to say that it represents as near as it is possible to write a play, "the real type of the real American drama. The stgeing is perfect as to detail and the cast is the best now seen in any New York playhouse. The business is such that it seems that the Madison Square theatre will hold this attraction not alone for this season but for another one to follow.

The Reappearance of Rosenthal.

After an absence of eight years from this country, Moriz Rosenthal, the great Austrian pianist, who will give a recital in the Krueger Auditorium, Newark, Tuesday night, November 27, reappeared on the American concert stage at Carnegie Hall, New York. The interest felt by music lovers in the return of this phenomenal artist, and his performances under the management of Henry Wolfsohn, was shown by the presence of an enormous audience such as is attracted thither only by the appearance of a celebrity whose entertaing ability appeals to the casual as well as the regular concertgoer, or by a political meeting free to the public. During the eight years that have elapsed since his last visit here Mr. Rosenthal has developed and broadened as an artist. At a pianist he has no superior among his contemporaries. Those who desire to secure reserved seats for the Newark recital before the regular sale opens at the Lauter Company's music warerooms, 657-659 Broad street, Newark, on November 22, can do so by sending orders, accompanied by checks, to Frederick N. Sommer, 794 Broad street, Newark.

More Wage Increase.

New York, Nov. 17.—Another important corporation announced yesterday its intention to increase the wages in its employees owning to the higher cost of living and on account of the prevailing prosperity, which recently increased its dividend rate, thus distributing larger sums to its stockholders. Francis F. Flagg, vice president of the company, announced yesterday that, effective November 15, all employees of the company who are receiving wages less than $200 a month are to receive an increase of ten per cent.

Chauffeur Menaced Lives.

Stamford, Conn., Nov. 17.—After a struggle in which many lives were endangered, Edward W. Finney, of New York, chauffeur for Anson Phelps Stokes, was overpowered here last night by Chief of Police Brennan and Policeman Gonoud and dragged from Mr. Stokes' new twenty thousand dollar Delaunay-Belleville automobile and arrested for intoxication, reckless driving and disorderly conduct. He was locked up, Mr. Stokes declining to come to his assistance.

—For best results try The Daily Press.

The Deluge.

By Graham Phillips, author of "The Cost," etc.

"I have only contempt for a woman who tries to hold a man when he wishes to go," said Anita, with quiet but energetic bitterness. "Besides—" she hesitated an instant before going on—"Gladys deserves her fate. She doesn't really care for him. She's only jealous of him. She never did love him."

"How do you know?" said I sharply, trying to persuade myself it was not an ugly suspicion in me that lifted its head and shot out that question.

"Because he never loved her," she replied. "The feeling a woman has for a man or a man for a woman, without any response, isn't love, isn't worthy the name of love. It's a sort of baffled covetousness. Love means generosity, not greediness." Then—"Why do you not ask me whether what she said is true?"

The change in her tone with the last sentence, the strange, ominous note in it, startled me.

"Because," replied I, "as I said to her, to ask my wife such a question would be to insult her. If you were riding with him, it was an accident." As if my rude repulse of her over-

"'FOOL!' SHE FLARED AT ME. 'OH, THE FOOLS WOMEN MAKE OF MEN!'"

tures and my keeping away from her ever since would not have justified her in almost anything.

She flushed the dark red of shame, but her gaze held steady and unflinching upon mine. "It was not altogether by accident," she said. And I think she expected me to kill her.

When a man admits and respects a woman's rights where he is himself concerned, he either is no longer interested in her or has begun to love her so well that he can control the savage and selfish instincts of passion. If Mowbray Langdon had been there, I might have killed them both; but he was not there, and she, facing me without fear, was not the woman to be suspected of the stealthy and traitorous.

"It was he that you meant when you warned me you cared for another man?" said I, so quietly that I wondered at myself; wondered what had become of the "Black Matt" who had used his fists almost as much as his brains in fighting his way up.

"Yes," she said, her head down now.

A long pause.

"You wish to be free?" I asked, and my tone must have been gentle.

"I wish to free you," she replied slowly and deliberately.

There was a long silence. Then I said: "I must think it all out. I once told you how I felt about these matters. I've greatly changed my mind since our talk that night in the Willoughby; but my prejudices are still with me. Perhaps you will not be surprised at that—you whose prejudices have cost me so dear."

I thought she was going to speak. Instead she turned away, so that I could no longer see her face.

"Our marriage was a miserable mistake," I went on, struggling to be just and judicial, and to seem calm. "I admit it now. Fortunately, we are both still young—you very young. Mistakes in youth are never fatal. But, Anita, do not blunder out of one mistake into another. You are no longer a child, as you were when I married you. You will be careful not to let judgments formed of him long ago decide you for him as they decided you against me."

"I wish to be free," she said, each word coming with an effort, "as much on your account as on my own." Then, and it seemed to me merely a truly feminine attempt to shirk responsibility, she added, "I am glad my going will be a relief to you."

"Yes, it will be a relief," I confessed. "Our situation has become intolerable." I had reached my limit of self-control. I put out my hand. "Good-by," I said.

If she had wept it might have modified my conviction that everything was at an end between us. But she did not weep. "Can you ever forgive me?" she asked.

"Let's not talk of forgiveness," said I, and I fear my voice and manner were gruff, as I strove not to break down. "Let's try to forget." And I touched her hand and hastened away.

When two human beings set out to misunderstand each other, how fast and far they go! How shut-in we are from each other, with only halting means of communication that break down under the slightest strain!

As I was leaving the house next morning, I gave Sanders this note for her:

"I have gone to live at the Downtown hotel. When you have decided what course to take, let me know. If my 'rights' ever had any substance, they have starved away to such weak things that they collapse even as I try to set them up. I hope your freedom will give you happiness and me peace."

"You are ill, sir?" asked my old servant, my old friend, as he took the note.

"Stay with her, Sanders, as long as she wishes," said I, ignoring his question. "Then come to me."

His look made me shake hands with him. As I did it, we both remembered the last time we had shaken hands—when he had the roses for my home-coming with my bride. It seemed to me I could smell those roses.

XXXI.

LANGDON COMES TO THE SURFACE.

I shall not estimate the vast sums it cost the Roebuck-Langdon clique to maintain the prices of National Coal, and so give plausibility to the fiction that the public was buying eagerly. In the third week of my campaign, Melville was so deeply involved that he had to let the two others take the whole burden upon themselves.

In the fourth week, Langdon came to me.

The interval between his card and himself gave me a chance to recover from my amazement. When he entered he found me busily writing. Though I had nerved myself, it was several seconds before I ventured to look at him. There he stood, probably as handsome, as fascinating as ever, certainly as self-assured. But I could now, beneath that manner I had once envied, see the puny soul, with its brassy glitter of the vanity of luxury and show. I had been somewhat afraid of myself—afraid the sight of him would stir up in me a tempest of jealousy and hate; as I looked, I realized that I did not know my own nature. "She does not love this man," I thought. "If she did or could, she would not be the woman I love. He deceived her inexperience as he deceived mine."

"What can I do for you?" said I to him politely, much as if he were a stranger making an untimely interruption.

My look had disconcerted him; my tone threw him into confusion. "You keep out of the way, now that you've become famous," he began, with a halting but heroic attempt at his customary easy superiority. "Are you living up in Connecticut, too? Sam Ellersly tells me your wife is stopping there with old Howard Forrester. Sam wants me to use my good offices in making it up between you two and her family.

I was completely taken aback by this cool ignoring of the real situation between him and me. Impudence or ignorance?—I could not decide. It seemed impossible that Anita had not told him; yet it seemed impossible, too, that he would come to me if she had told him. "Have you any business with me?" said I.

His eyelids twitched nervously, and he adjusted his lips several times before he was able to say:

"You and your wife don't care to make it up with the Ellerslys? I fancied so, and told Sam you'd simply think me meddlesome. The other matter is the Travelers' club. I've smoothed things out there. I'm going to put you up and rush you through."

"No, thanks," said I. It seemed incredible to me that I had ever cared about that club and the things it represented, as I could remember I undoubtedly did care. It was like looking at an outgrown toy and trying to feel again the emotions it once excited.

"I assure you, Matt, there won't be the slightest difficulty." His manner was that of a man playing the trump card in a desperate game—he feels it can not lose, yet the stake is so big that he can not but be a little nervous.

"I do not care to join the Travelers' club," said I, rising. "I must ask you to excuse me. I am exceedingly busy."

(CONTINUED.)

Advertisements
—FOR—
New York Herald,
World, Times, Sun, Journal,
Telegram, American,
Brooklyn Eagle
—and—
Newark Evening News
Received at
The Daily Press
AT REGULAR OFFICE RATES.

Warren B. Travell, C. E.
GENERAL CONTRACTING
and ENGINEERING
816 Third Place, Plainfield, N. J. Telephone 804-J

New Jersey Central

Passenger Stations in New York—West 23d St., N. R., Foot Liberty St., N. R.

In Effect October 4, 1906.

For New York—2.17, 3.37, 5.36, 6.02, 6.29, 6.57, 7.05, 7.25, 7.28, 7.47, 7.55, 8.02, 8.11, 8.20, 8.36, 8.46, 9.30, 9.59, 10.28, 11.00 a. m., 12.03, 12.44, 1.18, 2.31, 2.49, 3.44, 4.12, 4.47, 5.53, 6.29, 6.43, 7.08, 7.32, 8.27, 9.27, 9.40, 10.17, 11.28 p. m. Sunday—2.17, 3.37, 4.47, 7.40, 8.01, 8.52, 9.34, 9.49, 10.02, 10.32 a. m., 12.40, 1.45, 2.40, 3.17, 3.30, 5.41, 6.38, 8.12, 8.27, 8.35, 9.42, 10.22 p. m.

For Newark—5.36, 6.29, 6.57, 7.05, 7.25, 7.47, 8.11, 8.36, 8.46, 9.30, 9.59, 11.00 a. m., 1.18, 2.31, 2.49, 3.44, 4.12, 4.47, 5.53, 6.29, 7.08, 7.32, 9.40 p. m. Sunday—7.40, 8.52, 9.34, 10.02, 10.32 a. m., 12.40, 1.45, 2.40, 3.17, 3.30, 5.41, 6.38, 8.12, 8.35, 9.42, 10.22 p. m.

For Somerville—5.19, 7.11, 8.21, 9.17, 9.55, 11.00 a. m., 1.01, (1.41 Saturday only), 2.02, 2.11, 3.30, 4.33, 5.04, 5.28, 5.57, 6.04, 6.19, 6.38, 7.12, 7.33, 8.08, 9.37, 10.22, 11.26 p. m., 12.59 (except Mondays) night. Sunday—5.45, 8.42, 11.18 a. m., 1.05, 2.03, 3.40, 5.37, 7.05, 8.30, 10.15, 11.16, 11.25 p. m.

For Flemington—7.11, 11.00 a. m., 2.11, 5.28, 6.19 p. m. Sundays—8.42 a .m., 5.37 p. m.

For Phillipsburg and Easton—5.25, 8.21, 9.55 a. m., 2.11, 5.28, 5.47 and 6.38 p. m. Sunday—5.45 a. m., 2.03, 5.47, 7.05 p. m.

For Bethlehem, Allentown and Mauch Chunk—5.25, 9.55 a. m., 2.11, 5.28, 5.47 p. m. Sundays—5.45 a. m., 2.03, 5.47, 7.05 p. m.

For Wilkesbarre and Scranton—9.55 a. m., 2.11, 5.47 p. m. Sundays—5.45 a. m., 5.47 p. m.

For Long Branch and Asbury Park, etc—5.37, 8.11, 11.00 a. m., 12.44, 4.47, 5.53, 11.28 p. m. Sunday—8.31, 8.52 a. m., 3.30, 8.12 p. m.

For Red Bank—5.37, 5.36, 8.21, 11.00 a. m., 12.44, 1.18, 2.49, 3.44, 4.47, 5.53, 6.29, 11.28 p. m. Sundays—5.37, 8.01, 8.52 a. m., 3.30, 8.12 p. m.

For Lakewood and Atlantic City—5.37, 9.30 a. m., (12.44 Atlantic City Express Saturdays only) 1.18, 2.49, (3.44), 5.53 p. m., Saturdays only) Lakewood only. Sundays—(8.01 Lakewood only) 8.52 a. m. 9.30 a. m., 1.18 p. m. Sundays—8.01 a. m.

For Toms River and Barnegat—5.37, 9.30 a. m., 1.18 p. m.

For Philadelphia—5.16, 7.44, 9.39, 10.51, 11.42 a. m., 12.42, 1.39, 3.42, 8.50, 9.46 p. m., 1.17 night. Sunday—5.16, 9.53, 10.39, 11.42 a. m., 12.38, 2.45, 3.42, 4.55, 5.39, 6.44, 7.45, 9.46 p. m., 11.25, 1.17 night.

For Trenton—5.16, 7.44, 8.47, 10.51, 11.42 a. m., 12.42, 3.42, 6.44, 8.50, 9.46 p. m., 1.17 night. Sunday—5.16, 9.53, 11.42 a. m., 3.42, 4.55, 6.44, 9.46, 11.25 p. m., 1.17 night.

For Reading and Harrisburg—5.25, 9.55 a. m., 2.11 (5.47 through train). Sundays—2.03, 5.47 p. m.

For Pottsville, Sunbury and Williamsport—5.25, 9.55 a. m., 2.11 p. m. Sundays—2.03 p. m.

For Baltimore and Washington—1.17, 8.47, 10.43 a. m., 12.38, 2.45, 6.44, 7.45 p. m., 1.17 night. Sundays—10.43 a. m., 12.38, 2.45, 6.44, 7.45 p. m., 1.17 night.

*Change cars at Bound Brook.

W. G. BESLER, Vice Pres. & Gen. Mgr. W. C. HOPE, Gen. Pass. Agt.

Lehigh Valley Railroad

Time table in Effect May 13th, 1906.

LEAVE SOUTH PLAINFIELD, N. J.

7.55 a. m. daily (except Sunday) local to Mauch Chunk.

a. m. daily for Easton, Wilkesbarre, Rochester, Buffalo, and principal intermediate stations.

10.59 a. m. daily for Easton, Wilkesbarre, Ithaca, Buffalo and Chicago.

1.57 p. m. daily, local for Easton, Mauch Chunk, Hazleton, Pottsville and Shenandoah.

4.58 p. m. daily (except Sunday) "Wilkesbarre and Scranton Express" Solid vestibule train to Wilkesbarre, through Parlor Car via D. & H. R. R. to Scranton and Carbondale.

6.40 p. m. daily, solid vestibule train to Buffalo, Toronto and Chicago and principal intermediate stations except Rochester.

6.21 p. m. daily (except Sunday) local to Easton.

FRANK ROWLEY, City Ticket Agent, 218 West Front Street, Plainfield, N. J. Telephone 112.

Arrival and Departure of Mails.

PLAINFIELD POSTOFFICE.

Office opens 7 a. m., closes 7 p. m. On Saturdays close half hour later.

Arrive—7.30, 8.40, 11.30 a. m.; 2.30, 5.30, 6.30 p. m.

Close—7.20, 9.30 a. m.; 1.00, 2.30, 6.00, 7.45 p. m.

ELIZABETH—Direct.

Arrive—8.40 a. m.; 1.30, 3.15 and 7.00 p. m.

Close—7.30 a. m.; 1.45 and 4.30 p. m.

SOMERVILLE AND EASTON.

Arrive—8.40 a. m.; 2.30 and 5.30 p. m.

Close—7.30 a. m.; 1.00, 2.30, 6.00 p. m.

PENNSYLVANIA—West of Easton. Close 12.35 p. m.

NEWARK—Direct.

Arrive—8.40 a. m.; 2.30, 5.30 p. m.

Close—7.30, 9.30 a. m.; 1.00, 2.30 and 6.00 p. m.

PHILADELPHIA—Direct.

Arrive—7.30, 8.40, 11.30 a. m.; 2.30 and 7.00 p. m.

Close—7.15, 7.30, 9.30 a. m.; 12.35, 4.30, 7.45 p. m.

Through fast mail for West and South close 4.30 and 7.15 p. m.

Through fast mail for East, close 1.00 and 7.15 p. m.

WATCHUNG, WARRENVILLE AND GALLIA (Mt. Bethel.)

Arrive—1.30 p. m. Close—8.00 a. m.

Watchung—Arrive 6.45 p. m. Close 8.00 p. m.

SUNDAY MAILS.

Office open from 9.30 to 10.30 a. m.

Mail closes at 6.15 p. m.

E. H. BIRD, P. M.

IF you want something a little better than ordinary in Butter, give us a trial order at the proper price for A-1 Butter.

We are the leaders for Milk and Cream.

Lindsay's Dairy,
327 Watchung Ave.,
TEL. 273-L.

YOU WILL NEVER BUY A HOME WITH MONEY PAID FOR RENT IN THE PAST.
START NOW TO
OWN A HOME
or your home by taking out shares in
THE CENTRAL
BUILDING AND LOAN ASSOCIATION
OF PLAINFIELD.
J. F. MacDonald, Sec'y.
Smalley Building, 149 North Ave.

NEWBRO'S HERPICIDE.

The Original Remedy that "kills the Dandruff Germ."

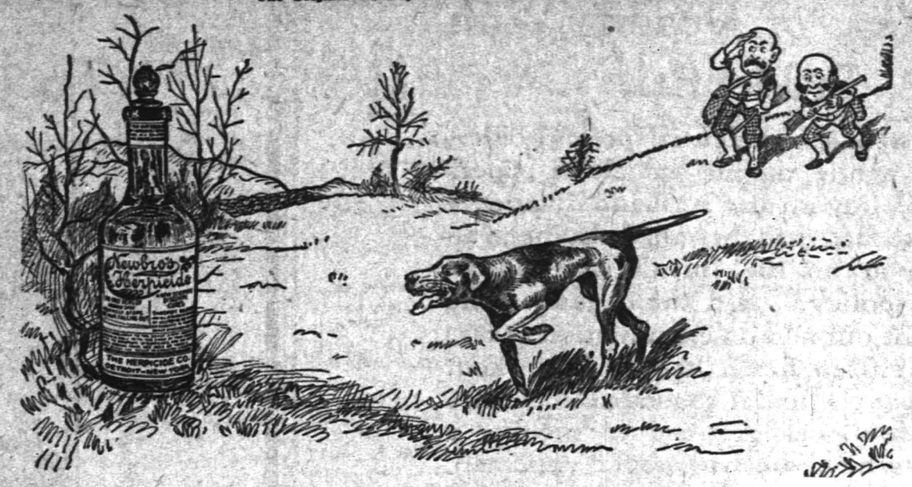

THE HUNTERS CAME TOO LATE.

Their Faithful Dog has pointed out the True Remedy to prevent Baldness, but the hunters came too late—Chronic baldness is incurable.

HERPICIDE A "HAIR-SAVER."

Newbro's Herpicide saves the hair by destroying the germ or microbe that is now known to be the cause of dandruff, falling hair and baldness. In chronic baldness the hair follicles are completely atrophied, causing the scalp to shrink and shine; little can be done in such cases except to save the remaining "fringe," and this is well worth saving, for it offers some protection against the cold.

The "Hair Grower" is a fallacy. It requires but a slight knowledge of Anatomy to know that the hair gets its life and strength from the hair-papilla at the bottom of the hair follicle, and the papilla in turn gets its nourishment direct from the blood; therefore nature is the only true hair grower. There are enemies of hair growth that cause hair loss and baldness. Invisible microbic growths enter the sebaceous glands, situated at the top of the hair follicles (Dr. Sabouraud, of Paris, says the microbe usually enters the scalp in youth), where one colony after another is established, until finally, after months and sometimes years, there is dandruff, itching scalp and falling hair. The Sebum also solidifies, causing dry, lustreless and brittle hair. Destroy this microbe growth with Newbro's Herpicide and protect the hair against re-infection, and it will grow as nature intended.

Newbro's Herpicide is a Twentieth Century Remedy. Its mission is to teach new rules for scalp cleanliness, new rules for hair preservation and to supply a germ destroying solution that will enable careful persons to have beautiful and luxuriant hair. Almost marvelous results follow the use of Herpicide, and if it does not do more than we claim for it, your dealer will refund your purchase price. As a hair dressing it is truly exquisite, on account of its dainty and refreshing odor, which is characteristic. It contains no oil, grease or sedimentary substance, neither does it stain nor dye the hair.

Stops itching of the scalp almost instantly.

A Healthy Hair.

WHAT A LEADING DRUGGIST SAYS: Herpicide has been a success with us from the start, owing to two considerations. First, because it is essentially a meritorious article and does the work that is claimed for it and every bottle sold makes a friend, who publishes the glad tidings to other friends, and an endless chain is thus created for Herpicide.

Secondly: You fill your contracts to the letter and treat your Agents squarely and cleverly, and every Agent in turn takes pleasure in pushing the goods for your personal account. We have never sold a proprietary article which was more satisfactory. (Signed) W. H. Torbert, Dubuque, Iowa.

An Unhealthy Hair.

At Leading Drug Stores or sent prepaid from Detroit, Mich, upon receipt of $1.00.

Send 10 cts. in stamps for sample to The Herpicide Co., Dept. L., Detroit, Mich.

"DESTROY THE CAUSE—YOU REMOVE THE EFFECT."

SPECIAL MASTER'S SALE.

The attention of all persons interested in real estate is called to a public sale of lands to be made by John H. Van Winkle, Special Master in Chancery, pursuant to an Order of the Court of Chancery of New Jersey, in a suit for Partition wherein John R. Stine and others are Complainants and Thomas A. Stine and others are Defendants, said Special Master will sell at public auction at the Somerset Hotel, R. A. Boyce, Proprietor, Number 97 Somerset Street, in the Borough of North Plainfield, Somerset County, N. J., on

Wednesday, Nov. 21, 1906,

at two p. m., three valuable tracts of land, the first two of which are located in the Borough of North Plainfield near the residential portion and admirably adapted for building purposes.

THE FIRST of which tracts contains about Fifty-one acres of land and is located on the Northwesterly side of the Greenbrook road near West End avenue (extended), having thereon a dwelling house, barn and other outbuildings.

THE SECOND of which tracts contains about Fifty acres, and adjoins the tract first described.

ALSO a tract of woodland situate in North Plainfield Township, on top of the first mountain and contains about Nineteen and a Half acres.

Conditions made known on day of sale.

For further particulars inquire of John H. VanWinkle, Special Master, 107 West Front Street, Plainfield, N. J., or Edward A. & William T. Day, Solicitors of Complainants, 765 Broad Street, Newark, N. J. 11 10 2s

Advertised Mail Matter.

Plainfield, N. J., Nov. 12, 1906.
E. H. BIRD, P. M.

Burdette, J., Mr.	McMullen, W., Mrs.
Bixler, J. W., Mrs.	Mashers, Z. A., Mr.
Barrett, Hooper. Mr. and Mrs.	McKinley, Master Charles S.
Cameron, Mrs.	Nulton, Florence
Cochran, S. T., Judge	Neidenburg, Mr. Ortner, L. C., Mr.
Corbett, Grace, Mrs.	Porter, G. W., Mr.
Clarke, A. A., Mr.	Pope, A. J., Mr.
Clarke, H. C., Mr.	Pather, Esq., W. H.
Clark, James M.	Payne, Philip
Codington, Joehl	Rogers, C. W., Mr.
Coler, E., Mr.	Purdy, C. B., Mr.
Chaunsey, F.S., Mr.	Robinson, R., Mrs.
Cadmus, J. F., Dr.	Rowleyn Thomas
Dean, Ed.	Randolph, David R., Mrs.
Davis, M. S., Miss	Randolph, H. F., Mr.
Dickenson, Mr. and Mrs.	Schofield, T. A., Mr.
De Voy, A., Mr.	Smith, Theo., Mrs.
DeWitt, W. P., Mrs. 2	Snowden, Jno., Mr.
Krohrs, E., Miss	Smith, Charles
Giles, Esq., M.	Theat, E. L., Mrs.
Hanrahan, R., Mr.	Thompson, J., Mrs.
Howell, C., Mr.	Vecchia, N. D., Mr.
Howland, Miss	Waidren, G. B.
Jennings, F. S., Mrs.	Washington, E., Mr. Wright, D. A.
James, Annie, Miss	Whipple, S., Mrs.
James, M., Miss	Warner, W. A., Dr.
Linville, H. R., Mr.	White, E. B. H., Mrs.
Mason, C. S., Mrs.	
Mills, B., Mrs.	

Please say advertised.

CARL SILBERT.
JEWELER AND OPTICIAN.
Diamonds, Watches, Clocks, Jewelry, Silverware, etc. Fine Watch Repairing.
219 West Front St. 'Phone 813-J.

MARCHANT BROS.,
PLAINFIELD MILK AND CREAM CO.
PLENTY OF MILK AND CREAM
for all regular family trade. Always prepared to fully supply our customers and to welcome **New Customers.**

191 North Ave., Plainfield.
Telephone 840.
"Our Wagons Everywhere"
"Ready to Serve You."

Cold Weather Necessities

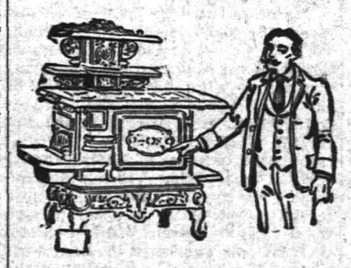

We are now showing a large assortment of
Stoves and Ranges.
All made at first-class factories and guaranteed as "A 1." Bakers and Working Stoves.
Also, we have a fine line of
Oil Heaters, Oak and Cylinder Stoves, Barn and Small Pot Stoves, Coal Hods, Fire Shovels, Stove Boards, Pipe, Elbows, Dampers, Ash Cans, etc., etc.
Gayle Hardware Co., General Hardware & Housefurnishings
Front Street and Park Avenue. 'Phone 468-R

IF YOU ARE LOOKING FOR
TRUNKS, SUIT CASES OR BAGS
CALL AT
O. M. DUNHAM'S, 129 Park Ave.
TRUNK STRAPS—ALL SIZES.

BLAIR'S
TOWN TOGGERY SHOP
HAWES' $3.00 HATS.
FOWNES' GLOVES.
KEISER CRAVATS.
Glastenbury Underwear.

Cleaning, Pressing, Dyeing Laundry.
Lace Curtains Cleaned; Portieres, Carpets Dyed; Blankets, Men's Suits Cleaned and Pressed. All done at short notice. Organdies, Dresses Cleaned.
MARY A. BROWN—Telephone 877-L—218 W. SECOND ST.

FOR THE GENTLER SEX

WOMEN THE WORLD OVER.

The New York teachers have taken up the fight for higher salaries, the women asking "equal pay for equal work," and at a meeting of the women's association the other day decided to ask the Board of Education to take up their cause. It will mean an amendment of the Davis law, but the teachers that could be accomplished if the Board of Education would help the movement. All over the country there is more or less of an agitation in regard to this question, and no doubt the desired result will be produced if the women keep at it long enough.

An odd idea is to have a name copyrighted, Mme. Melba seeking thus to protect herself in the United States from quack advertisements and other methods of making use of her name without her permission on articles for sale.

Mrs. J. E. Greenwood, of Perry, O. T., is a grandmother at 36, and Mrs. J. E. Smith, great-grandmother of the newcomer, was a grandmother at 32.

Mme. Melba said recently: "Americans enjoy and appreciate grand opera quite as much as do the people of Europe and it is my firm belief within a decade this country will have developed singers and teachers quite as great as those who claim Europe as their birthplace."

The most adventurous of Englishwomen and the most unconventional is Lady Ernestine Hunt, daughter of the Marquis of Aylesbury. She has trained steeplechasers and has ridden them, she was a nurse in South Africa after the unsuccessful Jameson raid and has roughed the passage to and from Australia in a sailing ship.

Lady Frances Cecil is giving up Stocken Hall, her beautiful residence on the Great North Road, about midway between Stamford and Grantham, England. This will be serious loss to tramps, for every one who called at the hall received a small loaf of bread and a thick slice of cheese. As many as fifty a day have been known to call.

Princess Elizabeth, of Belgium, wife of Prince Albert, heir apparent to the throne, is a daughter of Duke Charles Theodore, of Bavaria, the renowned occulist. Belgium's future Queen began the study of medicine at teh age of 16 under her father's guidance and took her M. D. degree at Leipzig shortly before her marriage. Since then the princess has continued her medical studies in Brussels. The princess is a daily visitor to a dispensary, founded by herself, for consumptives, and often treats the patients.

HOUSEHOLD HELPS.

Mix ginger cookies with cold coffee instead of water, as it improves them.

Turnips and beets are improved by adding one or two tablespoonfuls of sugar when cooking.

Cranberries can be made very palatable with much less sugar by mixing them with about half their bulk of apples. Rub both cranberries and apples through a colander.

A round piece of tin about three inches in diameter, half of it turned upright, makes a good pot scraper.

To make an inexpensive bread and cake cooler, something that no housewife should be without, purchase a piece of rather fine meshed, heavy wire fencing. Have the hardware man turn down about four inches on each end and bind across with tin. This makes the side pieces for the cooler to stand on, and you have a simple, durable and inexpensive article on which to cool bread, cake and pies, or to place the hot stewpan while the sauce cools.

Boiled cabbage, in one family, is served with an egg sauce, to which Parmesan cheese has been added. The sauce is turned over the cabbage after it is put into the serving dish. For the sauce, an ordinary white sauce made of a cupful of milk and a tablespoonful each of butter and flour has two hard-boiled eggs, chopped fine, stirred into it.

SEEN IN SHOPS.

Such attractive little things for the desk, in inkstand was a car with two highly finished figures.

An inkstand representing a little goose quill done in bronze.

A charming paperweight in bronze was a Medieval scholar sitting on a book.

Round and narrow beaten brass waiters are most attractive.

Dainty coin purses of elephant skin, had a faint gold tracing over the front.

A most compact litle alcohol lamp with kettle to hold a pint, made of nickle, fitted into a leather case, with cover and straps for traveling.

A set of side and backcombs of tourtoise shell, ornamented with cut jet and steel made to represent flowers.

A bright red leather box had a ball of twine in it and a small pair of scissors on the side.

PERFUMED HANDKERCHIEFS.

A girl just from Paris reports that many of the shops are showing handkerchiefs with a tiny pocket in one corner for perfumery.

For the woman who does dainty handwork this is a good idea for little Christmas offerings.

—Daily Press want ads. pay.

The Advantage of Dealing With The Prudential.

A Newark widow of a Prudential policyholder, some months ago, while making out claim papers for an Industrial Policy on her husband, incidentally mentioned the fact that there had also been an Ordinary Policy on his life, but it was lapsed. "Let me see the policy," said the Agent. The policy was brought out and on examination it was found that it was still in force, having been kept alive by the Company's liberal Extended Insurance Clause. The widow was gratified to receive a check for $1,000 which she had never expected.

"Wealth is not acquired by speculation and splendid enterprises, but by the daily practice of industry, frugality and economy. He who relies on these means will rarely be found destitute."

This company invites small accounts in its Special Department and pays 3½ per cent. compound interest thereon. Interest begins on the first of every month.

THE PLAINFIELD TRUST COMPANY

Money to loan on bond and Mortgage

To the Toilers of Plainfield:

The following is intended to show, first, what I have done; second, what I am going to do.

My efforts in the past have met with success. A few years ago, after having fourteen years' real estate experience in New York, I started in the real estate business in Plainfield in a small way, and now my office is one of the best located and best equipped in the State of New Jersey. I have disposed of hundreds of pieces of Plainfield property and could have sold much more excepting for the difficulty of getting money on first mortgage on small houses. Many have come to my office to buy small houses with little money and I have been obliged to let them go away because the money lenders in this city will not loan much over 50 per cent. and the working man does not have the other 50 per cent. to start with.

It is deplorable to see the people pour into the office asking what we have to rent for about fifteen or twenty dollars—always the same old answer—nothing to rent for that money. Then the question—**where are we going to live?** Large numbers of colored people come in and we haven't a place to offer them, either. The time has arrived for a call to the people to help themselves, and after giving the matter much thought and study, I have arranged with wealthy men from New York to back me up in what I am about to undertake.

MY PLAN is to have you pay in any sum from $100 up and we will make loans to build homes, and to secure you for the money which you put up until you get your homes, I shall transfer to you a first mortgage gold bond bearing interest at 6 per cent., certified by the Fidelity Trust Company of Newark, N. J. The principal and interest of the bonds are guaranteed and you can get your money back at any time if you so desire. I have already received letters and calls from many earnest people who are desirous of procuring homes and from those who desire to invest their money at 6 per cent. The proposition is to bring these two classes together, the plan is up-to-date and is the best offered, for with this collective capital we can do what you cannot do for yourself, and what other people in Plainfield have found impossible to do for you.

The money which you pay in this way will bring you in 6 per cent. per annum anyway, and the interest is payable every six months. It is very different with a mining or oil stock scheme away out goodness knows where, of which the first thing you really know is that you lose what you put in it.

For further particulars I shall be pleased to have you correspond or call at my office either Tuesday or Friday evening between the hours of 7.30 and 9 o'clock. All questions answered fully.

WILLIAM JEFFERY

OFFICES: Plainfiedl—Jeffery Building, 136 Park Avenue.
New York—170 Fifth Ave. cor. 22d St., 56 Pine St.

Jerome Wakes Up.

New York, Nov. 17.—"I will break the neck of gambling in this city or it will break my neack." With this announcement, made in open court yesterday, District Attorney Jerome served notice on all who violate the law in this respect that he had entered on a crusade that will have no cessation while he is in office. He declared, too, that he would go further than New York city, inasmuch as it was his intention to do all in his power to bring about a repeal of what he termed the "vicious Percy-Gray law, which permits betting on one side of a barbed wire fence, but makes it a felony to do the same thing on the other side of the fence." That refers to race tracks.

—Since beginning their special sale of fancy apples, Neuman Brothers have disposed of several large consignments. Another lot of Kings, Baldwins, Greenings and Bellflowers just in will go at extremely low prices the coming week.

—John H. Doane, the real estate and insurance man, is located in Room five, Vanderbeek building, North and Park avenues. Parties desiring anything in these lines will find it to their advantage to see him. Read his advertisement in another column of today's Daily Press.

Platt Non-Committal.

New York, Nov. 17.—Senator Thomas C. Platt refused yesterday either to confirm or deny the repeated rumors that he intends to resign his seat in the Senate and thus relieve his party of the burden which his martial difficulties and his increasing feebleness have placed upon it. Among his most intimate friends opinion was divided as to his intention in the matter. In discussing the question of his resignation with one of these friends recently Senator Platt is reported to have said: "Why should I resign? The Senate is not a Sunday-school. If the truth were known the rest of them are no better than I am."

Mrs. L. H. Biglow, Jr., of Brooklyn, was among the guests at the luncheon given by the Circle of King's Daughters at the Park Club, yesterday. She was accompanied by her sister, Miss Rafferty, who is spending the winter in Brooklyn.

..t the Y. M. C. A. men's meeting tomorrow afternoon at 4 o'clock, W. J. Southam, of Honk Kong, China, will speak, and G. E. Garretson will render musical selections on the hand bells.

—Advertise in The Daily Press.

CONCERT

BY THE

Plainfield Operatic Association.

SIXTY VOICES—CHORUS—SIXTY VOICES

ASSISTED BY THE

PHILHARMONIC STRING QUARTET of New York.

Mr. Otto K. Schill, First Violin. Mr. Carl Schoner, Viola.
Mr. Ernest Roentgen, Second Violin. Mr. Udo Gossweiler, Violoncello.

CASINO

Tuesday evening, November twenty-seventh, at eight-fifteen

Tickets seventy-five and fifty cents. On sale at Armstrong's Drug Store. All seats reserved. Sale of seats begins Monday the 19th at 9 a. m.

Present Prosperity

can be made the basis for future independence, by investing in Building Lots at

Highland Park.

This is a property which offers Unexcelled Opportunities for the judicious investment of your funds and savings. The healthfulness, location and convenience of this splendid Building site should not be overlooked by those who want a property which will steadily increase in value.

Building Lots for sale at the modest prices of $200 and up—Very Easy Terms.

ELSTON M. FRENCH,

171 North Avenue. Tel. 24. Plainfield, N. J.
New York Office—141 Broadway.

Football and General Sports

FIVE CHURCHES JOIN IN S. S. A. A. SCHEME

ATHLETIC ORGANIZATION IDEA TO BE LAID BEFORE THE SCHOOL.

Pastors and Sunday-school superintendents representing five of the churches with the largest schools, met at the Y. M. C. A. last night to discuss the proposed Sunday-school athletic league. Organization was not accomplished, and another meeting for that purpose will be held Monday, November 26.

The meeting was attended by Rev. A. E. Finn, of the Park avenue Baptist church; Rev. C. E. Goodrich, of the Congregational church; F. E. Smith, of Trinity Reformed church; George H. Batchelor, of the First Baptist church; and J. W. Gavett, of Warren chapel.

Physical Director Listman, by whom the league idea was launched, explained the aims and purposes of the proposed organization. The pastors and superintendents approved of the idea, and promised their hearty co-operation in bringing it to successful conclusion, but they felt that full authority to act for their Sunday-schools was lacking. It was decided to put off steps toward organization to the twenty-sixth, in order to give them time to lay the subject before their schools and learn the sentiment among the boys. It is believed the pupils will enter heartily into the scheme, and make it an assured success.

BOWLED IN NEWARK.

Plainfield Newspaper Rollers Had a Perfectly Lovely Time, Yes?

The newspaper bowlers went to Newark last night as the guests of the Newark News rollers. After a happy-go-lucky trio of games on the Tuxedo alleys, the News men led the Plainfielders to a real supper, surrounded by mineral waters of several degrees of intensity.

Judge Runyon and Elmer D. Cutting were with the Plainfielders and they supplemented star performances on the alleys by corruscating whirls at the automatic piano player thoughtfully provided as an extra course by the supper committee. The supper was held in Fred Nelson's cafe, and the ex-Plainfielder let himself out to make the menu and the cuisine one to be lovingly remembered. Only one unpleasant incident marred the perfection of the evening. Willie Lambert spoke disrespectfully of the W. C. T. U., and Chairman Harry Hughes felt compelled to eject him.

(Other sporting news on page three).

—For the best results try a Press Want ad.

JOURNALISTIC OPINIONS

Somerset Against Strong Act.

It turns out that Somerset county did not adopt the Strong act at the recent election, and the old system of a big Board of Chosen Freeholders will be in aperation for another year at least. The majority against the change was only 145, and this came from the rural districts. The towns of Somerville, Raritan, Bound Brook and North Plainfield voted for the change, but the county districts were evidently afraid that they would lose their representation in the new board of three, and they therefore voted against it. The question of economy does not appear to have entered very largely into the consideration of the rural voters, nor did North Plainfield's demand for a greater proportion of the county improvements make them any more eager to share their advantages with the biggest borough in the county. It so happens that no charges of graft or of wasting the public funds have been laid against the Somerset County board, and the people there had no such reason for making a change as Hunterdon, Monmouth and Passaic have had.—Newark News.

No S. O. Immunity.

Washington, D. C., Nov. 17.—"No immunity for the Standard Oil officials" was the announcement made yesterday at the Department of Justice. The unconfirming report circulated that the controlling men in the accused corporation had offered to plead guilty to the civil charges alleged against them if they were assured immunity from criminal prosecution was met with the statement by those who have the confidence of the President that he will not be content with a mere civil prosecution that may result in the deposit with the government in the shape of fines of a few of the Standara Oil dollars. He is eeking, it is stated, to break up the Oil Trust in such a way that the method by which it is broken up will stand as a deterrent for all future trust organizers.

Fire at Jennie Clarkson Home.

Friends interested in the Jennie Clarkson Home for Children near White Plains, N. Y., will regret to learn of an incendiary fire on Thursday morning that desortyed one of the barns on the grounds with three horses, three cows and farming implements. It will be remembered that William Clarkson, a former resident of West Front street, established this institution for homeless children in memory of his daughter, Jennie Clarkson, and which bears her name.

A clock is more essential to complete the furnishings of the hall than in any other part of the house, unless it is the kitchen.

No. 447.

Report of the Condition OF The First National Bank,

at Plainfield, in the State of New Jersey, at the close of business,

Nov. 12, 1906.

RESOURCES.

Loans and Discounts		$1,071,848 05
Overdrafts, secured and unsecured		178 47
U. S. Bonds to secure circulation		150,000 00
Premiums on U. S. Bonds		4,000 00
Bonds, securities, etc.		358,315 80
Banking house, furniture, and fixtures		48,000 00
Other real estate owned		5,000 00
Due from National Banks (not reserve agents)		13,343 46
Due from State Banks and Bankers		11,909 30
Due from approved reserve agents		121,278 85
Checks and other cash items.		5,816 12
Notes of other National Banks		5,700 00
Fractional paper currency, nickels, and cents		771 12
Lawful Money Reserve In Bank, viz.:		
Specie	$58,498 66	
Legal-tender notes	35,500 00	
		93,998 66
Redemption fund with U. S. Treasurer (5 per cent. of circulation)		7,500 00
Total		$1,897,659 84

LIABILITIES.

Capital stock paid in	$ 200,000 00
Surplus fund	50,000 00
Undivided profits, less expenses and taxes paid	37,611 28
National Bank notes outstanding	150,000 00
Due to other National Banks.	12,836 11
Due to Trust Companies and Savings Banks	5,526 99
Due to approved reserve agents	451 35
Dividends unpaid	108 00
Individual deposits subject to check	1,423,530 17
Demand certificates of deposit	14,970 03
Certified checks	2,625 91
Total	$1,897,659 84

State of New Jersey, County of Union, ss:

I, D. M. Runyon, Cashier of the above-named bank, do solemnly swear that the above statement is true to the best of my knowledge and belief.

D. M. Runyon, Cashier.

Subscribed and sworn to before me this sixteenth day of November, 1906.
Harry C. Runyon, Notary Public.

Correct—Attest:
A. J. Brunson,
J. A. Hubbard,
W. R. Codington,
Directors.

Proved Her Marriage.

All doubt in the minds of Mr. and Mrs. Thomas Devlin, of No. 1,410 Sterling place, Brooklyn, as to whether their daughter Anna, seventeen years old, was legally wedded, was removed yesterday, when the Rev. William M. Nichols, pastor of the Second United Presbyterian church, appeared as a witness in Gates Avenue Court. Charged with being wayward, the girl was arraigned in court last week and startled her parents by declaring she was a bride. She gave the names of the minister, her young husband, Thomas Casey, nineteen years old, of No. 582 Baltic street, and two witnesses. All these appeared in court yesterday. After the girl's mother, the bride and other interested women had wept a few minutes all was forgiven and Casey and his young wife left the court under the guardianship of Mr. and Mrs. Devlin.

AN EASY WAY

to pay your bills is to settle them by check. This check when returned to you is the best receipt that you can have.

Your check book also serves as an excellent cash book, and there are many other advantages which can not be appreciated until you have had a bank account.

3 Per Cent. Interest on Satisfactory Balances

CITY NATIONAL BANK

THE DIME SAVINGS INSTITUTION HAS REMOVED TO NO. 139 EAST FRONT STREET, BUILDING FORMERLY OCCUPIED BY THE PLAINFIELD TRUST COMPANY, WHILE ALTERATIONS ARE BEING MADE TO THEIR PRESENT BUILDING.

Don't Want Voting Machines.

So great has the feeling against the voting machine become that some residents have decided to use every effort to cause their removal from North Plainfield. In various parts of that borough blank petitions have been posted for the signatures of voters, and those responsible for the move declare that they are sanguine that more than one-half of the taxpayers will indorse the proposition to return to the old method of voting. Each one of the petitions is addressed to Secretary of State Dickinson, and as soon as all of them are filled out the batch will be transmitted to Trenton by Walter L. Linbarger.

—Daily Press want ads. pay.

ROADSTERS' CALENDAR.
Sun Rises 6:59 a. m.
Sun Sets 4:40 p. m.
Lanterns must be lighted 5:40 p. m.

THE DAILY PRESS.

THE WEATHER.
Cloudy and colder tonight; Tuesday fair, much colder.
Maximum 62; minimum, 56. 24 hours ending at noon. Ther. at noon 62.

Established May 10, 1887. PLAINFIELD, NEW JERSEY, MONDAY, NOVEMBER 19, 1906. Two Cents a Copy—$5 a Year.

PTOMAINE POISON VICTIM

Mrs. Powers Taken Violently Ill After Eating Canned Salmon Dies In Hospital.

AFTER WEEK'S ILLNESS

Seized With Awful Pains on Nov. 9 and Doctors Battled in Vain to Save Her Life—Funeral Tomorrow.

Mrs. Jane Powers, the wife of Pierre Powers, for many years residents of the Glenside Park section back of Scotch Plains, died in Muhlenberk hospital, Saturday, from ptomaine poisoning produced by eating canned salmon. She had been ill since Friday, November 9, and was taken to the hospital as a last resort but her system had been so badly affected that the physicians could do nothing for her.

A member of Mrs. Powers' family brought home a can of salmon that had been purchased in a local grocery store and it was placed on the table for supper. Mrs. Powers partook of it heartily, and the same night was taken with violent pains. Dr. F. W. Westcott was called and at once diagnosed the trouble as ptomaine poisoning and adopted every precaution to stay the inroads of the trouble. She continued to remain ill and when no improvement was noted in a few days, it was decided to have her removed to the hospital. The physicians there worked with Dr. Westcott to bring about her recovery but their efforts were of no avail.

The case was one of the worst a local physician has had to contend within in some time and the fact that other members of the family ate sparingly of the salmon is probably all that saved them from a similar fate. They were affected slightly but the trouble soon passed away.

Mrs. Powers was well known in this city as well as at the Plains and leaves many warm friends. Beside her husband, she is survived by one son, Morris Powers, who resides in this city.

The funeral will be held at the home of her brother, Henry Dugan, of Second street, Somerville, tomorrow morning at 9:30, and from the Church of the Immaculate Conception at that place a half hour later. Interment will be at Somerville. Carriages will be in waiting at the Somerville station on the arrival of the 8:21 train from Plainfield.

ANNOYED SMALL GIRLS.

Colored Man Offered Money With Trolley Trip Invitation.

In the city court this morning, Matthew Howell, colored, charged with disorderly conduct by Mrs. Josephine Johnson, also colored, was accused of offering her young daughters money to go on a trolley ride with him Saturday afternoon. The children, she testified, told of the alleged offer, and she sent for Patrolman Higgins, who placed Howell under arrest.

The oldest daughter, Ruth, twelve years old, testified that the man followed her and persisted in his offer. Howell denied the charge, and said he hadn't even been drinking Saturday. Judge Runyon fined him $5. His wife paid.

Hand Gets Replevin Verdict.

Judge Newcorn, of the District Court, handed down a decision for the plaintiff in the case of Hezekiah Hand against Charles Gould, of Cranford, on replevin, this morning. The judgement is for $50 and costs. The case was tried a week ago. It is the uotgrowth of W. L. Hetfield. Sr.'s, attachment of goods belonging to John Entwhistle, in an effort to collect a fee owing for her defense against a charge of cruelly abusing her daughter. The woman and her husband disappeared.

Mayor Smalley's Court.

In the borough court, Saturday night, Mayor Smalley fined Garret Sheppard and Edward Conshey $1 each for disorderly conduct at Saengerbund Hall, Friday night. They tried to settle an argument by a wrestling bout that threatened the equilibrium of a lot of people standing around. Sentence was suspended on Aaron Reed, who was charged with violating the health ordinance.

Dr. Waldo Will Assist.

Dr. Waldo, 'cellist, has kindly consented to assist at the rendition of Gaul's "Holy City," to be given at Grace church tomorrow night by the choir, under the direction of William E. MacClymont, organist and choirmaster of the church.

Dr. Zelie at Vassar.

Rev. George B. Shaw, pastor of the Seventh-Day Baptist church, occupied the pulpit at the Crescent Avenue Presbyterian church, last night, the pastor, Rev. Dr. J. S. Zelie, preaching at Vassar College, yesterday.

OPERATIC ASSOCIATION PLANS FIRST CONCERT

PHILHARMONIC STRING QUARTETTE TO TAKE PART IN THE PROGRAMME.

In the formation of the Plainfield Operatic Association, the object was to confine its efforts entirely to operatic work, but acting on the suggestion of music-lovers in the city, the organization has decided to give two concerts each season, the latter entertainments in a measure to take the place of those provided by the Choral Society, whose excellent work will be recalled.

It has been several years since Plainfield has had the pleasure of hearing a large chorus of local talent, and in presenting the first concert on Tuesday night, November 27, William Holmes, the musical director, has taken particular care to make the chorus work a feature. Many new voices, carefully selected from a waiting list, have been added, and the work bids fair to surpass the standard established last season.

For the first concert the association has secured the Philharmonic String Quartette, of New York, composed of musicians of note. Otto K. Schill, first violinist, is an artist of exceptional ability, and has long been known as an eminent soloist and ensemble player. Uudo Gossweiler, the 'cellist, a native of Switzerland, is a born artist. His playing reveals temperamental and artistic qualities. The Philharmonics need no introduction here, as they have been heard on several occasions at musical services in the First Baptist church.

They will contribute the following numbers to the programme:

Theme and Variations from quartette op. 18 No. 5, Beethoven; L Seeret d'amour, Klein; Canzonetta, Mendelssohn; Capriccio for three violins, Herman; Music of the Spheres, Rubenstein; Menuetto, Godard.

The concert will take place at the Casino.

ROGER MURRAY'S BILL.

Compulsory Voting Has Its Good Points.

In 1899 Assemblyman Roger F. Murray, of Union County, introduced in the Legislature a bill providing for compulsory voting. It was such an innovation that it received the unstinted condemnation of almost the entire State press, and was so unpopular that Mr. Murray was glad to let it die in the committee to which it had been referred. But there are those who still think that compulsory voting will yet win the day, and they are now able to point to Belgium, not only, but to Canada as countries in which this experiment is now, or soon will be, in progress. For the past few years all qualified citizens of Belgium have been compelled by law to vote at every election, or to give some sufficient reason for absenting themselves from the polls. When the law was first passed the chronic stay-at-homes strenuously objected, but they now seem to be doing their duty without being dragged to the polls. The Canadian Parliament proposes to pass a compulsory voting law at its coming session, making disfranchisement for a term of years the penalty for remaining away from the polls without sufficient excuse. New Jersey isn't ready for compulsory voting yet, but the Canadian experiment will have great interest for those who think that the State has as much right to the votes of all its qualified citizens as it has to their taxes.—Newark News.

Presented With a Morris Chair.

Following his retirement as letter-carrier after a service of seventeen years, Edward T. Dunn, the veteran, was the recipient on Saturday of a handsome Morris chair from his fellow-letter-carriers, which will help him to pass his remaining days in comfort. The gift was sent to Mr. Dunn's house and was a complete surprise to him. Mr. Dunn was obliged to retire from Uncle Sam's service last Thursday, owing to eye trouble and other physical infirmities and his fellow-employes planned to mark his retirement in a way that would show their esteem for years of faithful service.

Rev. Dr. Whitney Will Speak.

The annual meeting of the Netherwood Fresh Air Home Association will be held at the Y. M. C. A., tonight at 7:45 o'clock. The association has secured Rev. Dr. G. H. Whitney, of this city, president-emeritus of the Centenary Collegiate Institute, Hackettstown, to make the address of the evening. There will be talks by Miss Sara Curry, matron, and others interested in the Home and special music. Reports for the past year will also be presented.

—Time to think about Thanksgiving special and Neuman Brothers are ready with a splendid lot of mince meats, plum puddings, fancy layer figs, candied citron and orange peel and nuts of all kinds. Their assortment is the largest in the city.

THROWN FROM HORSE; BROKE COLLAR BONE

AFTER TREATMENT AT HOSPITAL, SMITH PLUCKILY RIDES TO COLONIA.

Leonard Smith, of New York, a member of the Watchung Hunt Club, was thrown from his horse Saturday afternoon, while riding with the club on it's weekly run, and received a fracture of the collarbone. He went to Muhlenberg hospital, and after the bone was set he jumped on his horse and rode back to the clubhouse at Colonia.

The hunters started out about 2 o'clock from the Plainfield Country Club, and it was while the riders were going along at a pretty good gait in the vicinity of Oak Tree that Mr. Smith met with the accident. The riders had been jumping fences and it was while going over one of these that Mr. Smith's horse struck the top rail. This caused the rider to lose his balance and after the horse had taken several steps, he fell off a distance of about two feet.

The other riders who were nearby laughed at Mr. Smith, not thinking that he was injured at all, in fact he did not think so himself until he attempted to get up. He experienced excruciating pain about the shoulder and a hasty examination by Dr. Knott disclosed a break in the collarbone. Mr. Smith was assisted on his horse and he rode to the hospital, where the physician in charge set the bone. Mr. Smith is a member of Troop A, of New York, and an experienced rider. He has been a member of the Watchung Hunt Club for some time and regularly joins in the hunts. Later Saturday night he returned to his home in New York.

ANOTHER MEN'S CLUB.

The Men of the Seventh-Day Baptist Church Organize.

The men of the Seventh Day Baptist church met in the parlors of the church, last night, to form a men's club, and in response to the invitation about thirty persons were present. The following officers were elected:

President, Starr A. Burdick; vice-president, Dr. Marcus L. Clawson; secretary, N. O. Moore, Jr.; treasurer, Ira N. West. These officers were appointed as a committee to draft a constitution to be acted upon at a meeting to be held Sunday, December 2, when the organization will be completed. The object of the club is similar to those of other men's clubs formed in the various churches and it promises to be a large and flourishing organization. Dr. O. B. Whitford, Asa F. Randolph and Orra S. Rogers comprised the original committee which called the men of the church together.

The purpose of the club is to promote sociability and furnish entertainment which will probably be of an educational nature. The four officers and Asa F. Randolph, Ora S. Rogers and Dr. A. B. Whitford were appointed as a committee to draw up a constitution and by-laws. All those present joined as charter members of the club. The next meeting will be held the first Sunday night in December. After the business meeting refreshments were served and a social time enjoyed.

Davenport to Exhibit Fowl.

Homer Davenport, the cartoonist, has promised the officers of the Dover Poultry, Pigeon and Pet stock Association that he will send an exhibit to the association's second annual show to be held in Library hall, Dover, from November 27 to December 1, that will, if anything, exceed his exhibit at last year's show. Mr. Davenport's exhibit last year was made up of fifty entries and was a show in itself. This year he will send from his Morris Plains farm fancy domestic fowl, imported game and water fowl, including rare specimens from all parts of the world, and Angora goats.

A Surprise Party.

Mr. and Mrs. Lynn Crandall, of Somerset street, were pleasantly surprised Saturday evening, when about twenty-five friends visited them unannounced. Mr. Crandall is instructor in mechanical drawing and manual training in the North Plainfield schools. During the evening games were played in which acting was a feature. George Clark won first prize. Refreshments were served, after which all joined in singing college songs.

To Enlarge Greenhouses.

Charles L. Stanley, the florist, with a store on North avenue and greenhouses at 1126 South avenue, has been compelled to enlarge his greenhouses, so great is the demand for flowers. The present conservatory is tested to the limit and Mr. Stanley is unable to grow any additional number of plants. Mr. Stanley has also added another delivery wagon in his business.

J. H. McVey, of McVey's Hotel, West Front street, is very ill with heart trouble.

DENNY CARNEY ON GUARD WITH A SHOTGUN

MARTIAL ASPECT TO THE TROUBLE BETWEEN PAT AND ALECK KANE.

With a double-barrelled shotgun across his knee, Denny Carney, Jr., startled North avenue this afternoon by announcing from the bootblack chair in front of Pat Kane's defunct peanut and candy emporium that he was guarding the premises. A Daily Press reporter asked Denny what was up. Denny shifted his gun from "ready" to "rest," took a fresh grip on his quid and explained:

"You see, Pat and his brother Aleck made a sort of an agreement about running this place. They can't neither of them write and I was there so they asked me to write out the arrangement; which I did right there before them and signed it as a witness. Also signing for the both of them to put their mark. After that Aleck took complete charge, and a bit after that he sold out. LaTourette sold the things at auction, and got $4 for it. They was $64 cleared from the sale, and I saw it counted in the Kensington. Then Aleck counted it before Pat and took out $14 toward the rent and $4 for La Tourette and $1.20 for a box of cigars Pat bought and some other things, leaving about $30 coming to Pat. Now Pat's suing Aleck," concluded Denny with entire disregard of the hiatus.

"What for?" queried the reporter.

"Why for rent, to be sure," said Denny. "The rent was paid to Aleck and it ain't been paid. There goes a man now, Health Inspector Addis, whose been subpoenaed. Aleck made the crack that Pat wouldn't be allowed to do any more work in town. There goes another man, Commissioner Gavett. Aleck says the same thing about him. He's subpoenaed, too.

"Pat put me here to watch for him. I just left Pat with Bill DeMeza. Bill will tell him about the law of the case."

No attempt had been made to run the guard lines up to the time of going to press, but North avenue was holding its breath in suppressed excitement.

H. R. MUNGER HOPE CHAPEL'S SUPERINTENDENT

ANNOUNCEMENT MADE OF HIS APPOINTMENT MADE YESTERDTY.

At yesterday's session of Hope chapel's Sunday-school it was announced by Assistant Superintendent Travell that Henry R. Munger had been appointed superintendent to fill the vacancy caused by the death of Henry C. Squires. The appointment was made by the Session of the Crescent Avenue church and received hearty approbation from the chapel members. The new incumbent was present yesterday and after Pastor L. R. Howard had welcomed him in behalf of the school, he was formally introduced by Leander N. Lovell, formerly superintendent of Warren chapel. Mr. Munger made a cordial address to the members and afterward entered upon his duties.

The work at the chapel is not new to Mr. Munger as he was one of the few men closely identified with Mr. Squires in its early history. He took charge of the men's Bible class when the Sunday-school was first opened in 1888 and served faithfully for years until impaired health compelled him to resign. As soon as he regained his strength he returned, though not as teacher, but there was always something for him to do and Mr. Squires depended upon him a great deal. He has endeared himself to every member of Hope and under his leadership the good work began by Mr. Squires will be continued. Ira W. Travell will continue to act as assistant superintendent and the other officers will remain the same.

Daley Was Officious.

William Daley, of the borough, got a sharp edge on Saturday night and tried to instruct the police how to take care of the crowd on Somerset street. Marshal Pope thought Daley was too officious and ran him in. He gave bail for appearance before Mayor Smalley tonight.

Y. M. C. A. Entertainment.

A musical and literary entertainment by the Vivo Instrumental Trio, assisted by Mrs. F. Kirberg, dramatic reader, will be given Saturday evening, November 24, at 8:15 o'clock, at Young Men's Christian Association hall. Silver offering at the door.

Will Report on Wednesday.

It was announced at the Court House, Elizabeth, this morning, that the Grand Jury would complete its labors and make a final report to the court Wednesday. There will be a session of the court tomorrow.

"BOB" WHITTAKER LAUDED BY FLORIDA PEOPLE

WARMLY COMMENDED FOR HIS WORK AT JACKSONVILLE'S CARNIVAL.

Robert Whittaker, the well known Plainfield equestrian and circus man, accompanied by Fred S. Whittaker, has returned home from Jacksonville, Fla., where the former had charge of the amusement end of one of the biggest carnivals the South has had in years. It took place at Jacksonville and lasted 10 days, closing last week. Whittaker, or "Bob," as he is known to all his Plainfield friends, was given instructions to secure performers for the "Hippodrome" and assume entire charge of the programme while the carnival was on. The fact that he did so to the satisfaction of all concerned is attested by the following glowing notice given him by the Jacksonville Metropolis, the city's leading paper:

"The Jacksonville Carnival Association owes a great deal of the success of their hippodrome to the able and efficient manner in which the director, Mr. Robert Walberti Whittaker, conducted the affair this week. Under his intelligent and capable management, the aggregation of stars that had been secured for the Carnival Association were displayed to the greatest advantage. The staging of the different acts attracted most favorable and enthusiastic comment from the thousands of people who nightly came to enjoy the scenic performance, the like of which has never been seen in the South before. With rare skill, Mr. Whittaker most capably controlled the performances, and got the very best results from each. The remarkable smoothness with which the different acts were carried on elicited the admiration of everybody. The stage manager is born, not made, and Mr. Whittaker, with his long experience in the circus ring, proved himself to have been adapted of the very best methods. His management was signalized by quick, effective work. There were no amateurish drags at any stage of the performance, it being clearly visible that a master hand was in control.

Mr. Whittaker came to the Carnival Association most highly recommended, and his work here proved that the reports concerning him were not exaggerated in the least. He has the art of stage craft developed to a marked degree, and, although the personnel of the hippodrome was composed of many different nationalities, he controlled them with rare tact and marked ability, and held their esteem to the extent that they would do anything he asked them willingly and promptly.

"The Carnival Association feels so indebted to Mr. Whittaker for his assistance in making the hippodrome such a wonderful success that they unhesitatingly and unstintedly give him the praise which is his just due. All his dealings with the association have been marked with courtesy and consideration of their interests, and he has labored early and late with the keenest zeal to help this difficult movement out in every particular. He has in his son, Fred S. Whittaker, a most valuable assistant, who, following the lines laid down by his father, has been also of valuable help to the Carnival Association.

"Mr. Whittaker, Sr., and son sail this week for New York, on the Clyde ship, from whence they will go to their home at Plainfield, N. J., taking with them the best wishes of the Carnival Association. They have been much pleased with their trip to Jacksonville, and hope to come here again in an official capacity some time."

Exhibition of Cigars and Liquor.

Commencing on Monday, November 26, and continuing for one week, Henry Windham, proprietor of the Waldorf Hotel on East Front street, will hold one of the largest cigar and liquor exhibitions ever given in Plainfield. The brands of cigars and liquors are the best in the market and it will be to the advantage of intending purchasers to examine the stock before buying elsewhere.

Lane's Case Set Over.

The case of Clarence Lane, the Union News agent charged with embezzling $144, was laid over indefinitely this morning by Justice Mosher. The prison has sent for his father, who lives in South Jersey, and asked for the adjournment pending his father's arrival. Lane has been unable to get a bondsman and will be kept at the police station until the case is disposed of.

Opportunity to Help Hospital.

The harvest home to be held at Muhlenberg Hospital, Thursday afternoon, affords the people of Plainfield and vicinity an excellent opportunity to contribute to the various needs of this institution. Gifts of fruits, vegetables, canned goods and money will be gratefully received during the week.

—Advertise in The Daily Press.

Y. M. C. A. SUNDAY AT CRESCENT AVENUE CHURCH

W. J. SOUTHAM SPEAKS ON THE ASSOCIATIONS IN CHIMESE KINGDOM.

W. J. Southarn, religious work director of Canada for the Y. M. C. A., sptoke at the Crescent Avenue church yesterday morning, in the interest of the local Y. M. C. A. The service was a belated part of the Y. M. C. A. thirty-ninth anniversary. The Crescent Avenue church was unable to lend itself to the celebration last week on account of a prearranged calendar.

Mr. Southarn spoke of the awakening of China, and the growth of Y. M. C. A. work there in the eight years it has been established in the Flowery Kingdom. He was general secretary at Hong Kong for seven years.

The development of the Y. M. C. A. in eight years in China, Mr. Southarn said, was wonderful. In Hong Kong alone three active associations had sprung up. The business men of the country had interested themselves in the work and the associations were now self-supporting. All that America did was to pay the expenses of the general secretaries. The speaker told of a high government official who gave up his place to become a general secretary.

Speaking of the general advancement of the country, Mr. Southarn told of the Imperial edicts forbidding any native to hold office if his mother, wife or daughters followed the practice of binding their feet, or if he used opium in any quantity.

MR. AND MRS. SMALLEY SIXTY-ONE YEARS WED.

Venerable Couple in Borough Receiving Congratulations of Their Friends Today.

Mr. and Mrs. William L. Smalley, parents of Mayor Newton B. Smalley, are celebrating their sixty-first wedding anniversary today at their home in Craig place. During the day, all the neighbors and friends have called to wish them a much longer lease on their "one grand sweet song." Considering their years, both of them are in good health and are exceptionally active.

Mr. and Mrs. Smalley were married on Nov. 19, 1845, at Liberty Corner. In 1856, they removed to North Plainfield, which was then almost a wilderness. At that time there was but one house in Somerset street and one in Craig place. Until he retired from active work, Mr. Smalley was a drover and had a reputation in his business that extended all over this section of the State.

Among those who called to wish the happy old couple long life were their five sons and three daughters, N. B. Smalley, Albert I. Smalley, David C. Smalley, William L. Smalley, Jr., and J. M. Smalley and Mrs. David W. King, Mrs. Henry Dunbar and Mrs. Anna Cadmus.

DUNHAM-SMITH.

William Cortlandt Dunham Becomes a Benedict.

Announcement is made of the marriage of Miss Florence Smith, daughter of Mr. and Mrs. W. E. Smith, of South Plainfield, and a sister of Philip Smith, the well-known baseball player, to William Cortlandt Dunham, formerly of the Dunham Grocery Company. The ceremony took place quietly on Saturday in New York, and the couple returned this this morning to Plainfield, where they will reside.

While the bride's parents have been residing at South Plainfield, they recently moved to West Second street for the winter. Mr. Dunham is well-known here, where he has lived for many years. He is a member of Plainfield Lodge, B. P. O. E. At present he is engaged in the grain business in this city.

Miss Peterson a Bride.

Miss Sophia Olive Peterson and Eric John Luthman were married at 5:30 o'clock yesterday afternoon at the home of the groom, 128 Johnston avenue, by Rev. A. S. Peck, rector of St. Stephen's church. The wedding was largely attended by relatives and friends of the couple. The bride is the daughter of Mr. and Mrs. Frederick Peterson, of Sweden, and the groom is the son of Mr. and Mrs. Alfred Luthman, of this city. Both the bride and groom are natives of Sweden. A reception followed the ceremony and supper was served. The couple will reside on Johnston avenue.

Two Kinds of Skates.

Edward Britton, arrested by Sergeant Charles Peterson at Company K's skating rink Saturday night for drunkenness, was arraigned before Judge Runyan in the City Court this morning. He pleaded guilty to the charge, and acknowledged raising a row when ordered out. His case was aggrevated in its disorderly feature and it cost him $8 in spite of his frankness.

SAYS WIFE IS POISONER

Charges and Counter-charges When Popeks Face In Court.

JUDGE BLAMES BOTH

Poison Notion Nonsensical and Mrs. Popek's Idea that Her Husband Is Crazy Not Right, Peacemaking Magistrate Declares.

Charged by her husband with attempted poisoning, Mrs. Vincent Popek, the Polish wife of a Polish laborer, countered with a charge of insanity against him in the city court this morning. The appearance of the pair in court was the result of a marital unpleasantness that Judge Runyon could only succeed in partially smoothing over.

Mrs. Popek had her husband arraigned on a charge of disorderly conduct and non-support. He left their home on Jackson avenue eight weeks ago, after packing up a knife, a fork and a spoon, and hired lodgings on this side of the brook. Since then she has received just fifty-five cents from him.

Popek made no pretense of denying his desertion. He said his wife tried to poison him and he got out because he was afraid to eat food cooked by her. He suffered terrible pains in his stomach, he said, up to the time he left, and they stopped as soon as he took to "American cooking." He was sullen and bitter, and charged his wife with having, first, induced him to deed their house to her after getting him drunk, and, then, trying to break down his health to get him out of the way. Also, there was a small matter of a story told him by one Becker, to the effect that his wife had two daughters in Galacia, and had given them each a substantial dot, with which to capture husbands, out of his hard-earned money. He wanted it understood that he had married his wife and not her whole family.

Mrs. Popek laughed at the story; then she wept. He had had stomach trouble for years, she said, and the pains he suffered came from his own habits of eating. He deeded the property of his own volition, she swore, and as for the Becker story, her husband knew all her friends and kindred in the old country, and he could easily have learned how false it was by writing to Galacia.

Popek grunted at that, and said he took no stock in letter-writing. Judge Runyon told him he was foolish. The idea that his wife had designs on his life, the magistrate continued, was nonsensical and the acceptance of a rank outsider's tale against his wife at face value, without any attempt to verify it, was just as silly. He asked Popek if he wouldn't go back to his wife and make another try at marital happiness.

Popek gave grudging assent. His wife started to cry again, and said she was afraid he was not sane enough to live with in safety.

"There's nothing in that," said Judge Runyon. "He was examined by doctors the other day after you filed the complaint, and he was found to be all right."

Popek said he would only resume husbandly relations if his wife allowed him to hire rooms on this side of the brook, near his work. Mrs. Popek cried again, and expressed a fear that he wanted a home among people who were not quiet and orderly. The couple left court in an atmosphere surcharged with dissension.

Another Lodge for Plainfield.

Mrs. W. J. Ford, of East Fourth street, has returned from a visit to Clark Court, Jersey City, it being the official visit of the Supreme Royal Matron, Mrs. Annie Voss, and staff, of the Order of the Ameranth Supreme Council, Rite of Adoption of the World, of which Mrs. Ford is an officer, and while there she was appointed by the Supreme Council to institute a court of the Royal Ameranth in Plainfield. The order consists of members of the Eastern Star, Master Masons and their friends. In the near future Mrs. Ford will take steps to institute a local court.

First Baptist Women's Work.

The Women's Home Missionary Society of the First Baptist church will meet in the church tomorrow afternoon at 3 o'clock. Mrs. S. F. Wilson will have charge of the devotional exercises, the topic, "The Elect Lady, or a Christian Mother's Influence." Mrs. A. D. Mallinson will present a paper on "Educational and Religious Work Among the Mountain Whites."

Examination Postponed.

The civil service examination for letter-carriers and clerks fixed for Saturday at the postoffice, has been postponed to Thursday. Clerk W. B. Sharp, who is in charge of the examination, will furnish all necessary information upon request.

We desire to draw your attention to our beautiful display of fine Table Linen specially selected for Thanksgiving. Nowhere in this city can you find a more elaborate showing at such prices. We invite your inspection.

A. E. FORCE & CO.

"The White Store"

WE GIVE S. & H. GREEN TRADING STAMPS.

The Store that Saves You Money

To those who have not been introduced to our cloak and suit department, we extend an invitation. Perhaps you are not aware that we keep a most desirable line of Suits, Coats, Jackets and Dress Skirts at prices lower than New York City prices.

Specially Attractive Offerings and Suggestions from Plainfield's Most Popular Shopping Centre.

MATERIALS FOR LADIES' DRESSES.

Perhaps you are not aware that we carry a large stock of fine Dress Goods and Silks. There is no branch of our business that we devote so much care and attention to as this department, and needless to say it is stocked with the best assortment of fine dress materials to be found in this section. Every desirable weave and fabric is represented. We lay particular stress on the reliability and attractiveness of our dress goods, silk stocks and on our reputation as the greatest value giving store in the city.

UNDERWEAR—Ladies' Combination Suits, fleece lined $1.50 suits, for $1.00

OUTING FLANNEL GOWNS—of good heavy fleeced outing flannel, pink and blue stripes, fancy collars and cuffs..... for ..... .79

SKATING CAPS—Knitted in plain and fancy colors, boys and girls, for..... .29

FURS! FURS!!—A splendid assortment of the good kinds at very reasonable prices from $2.98 to $22.50

Activity in the Rug Department.

Visitors to this department will find it one of the most interesting in the store; it is stocked with a line of rugs exceptionally attractive, both as to price and quality. We are anxious to welcome those who would like to see what can be accomplished in the fitting up of a first class rug department. Everything will be found here to meet the requirements of the most discriminating at lowest price

FRENCH SPUN SILK MATERIAL for Bath Robes, Couch Covers, Slumber Robes, etc., imported by an American retailer, but while the goods were in transit failed, and was therefore sold at an enormous sacrifice. We succeeded in obtaining some and will offer them at less than cost of raw material. The designs are beautiful and must be seen to be thoroughly appreciated; $7.00 value for $4.98

Blankets and Comfortables.

BLANKETS AND COMFORTABLES—Special bargains in full size Sateen or Silkaline Comforts, soft white cotton filling, quilted or yarn tied, at $1.49

LARGE SIZE DOWN QUILTS, covered with French Sateen, in large beautiful designs, for..... $4.98

BLANKETS—Two sizes in fine white wool Blankets, 10-4, at $2.49, and 10-4 at $3.49
Worth $3.25 and $4.25.

EXTRA HEAVY 12-4 White Fleeced Blankets, $2.50 value, for $1.79

LADIES SUITS AND COATS.

We are more than gratified with the amount of business done in this department since its inception a few months ago, and shows very plainly that the buying public appreciates good service, good stocks and popular prices. We shall show our appreciation by renewed enterprise and energy, devoting our special attention to the requirements of the people, aiming at all times to give the best possible values for the lowest prices.

DRESS GOODS.

CLOAKING—Astrakhan, cloaking, suitable for children's coats, in cardinal, white, grey and black, 54 inches wide, for $2.75

BEAR SKIN—The most popular of all cloakings for children's wear, 54 inches wide, for $3.25

HEAVY CLOAKINGS—In mixtures and checked effects, for $1.98, $1.49..... and $1.00

BROADCLOTH—The most desirable and satisfactory material for ladies' tailored suits in all the most wanted colors, for $1.50, $1.25 & $1.00

SCHEERER & CROWN,

74 and 76 Market Street, Newark, N. J.

NO DEPOSIT REQUIRED.

Three Rooms Furnished Complete for $75.

5 Piece Parlor Suits

VALUE $60 OUR PRICE 40.00

Four Rooms Furnished Complete for $100.

This Sideboard,

value $18.00, our price $12

This Sideboard,

value $23.50, our price 16.50

EXTENSION TABLES 1-3 OFF,

Value $.600; sale price . 4.00
Valae $9.00; sale price . 6.00
Value $12.00; sale price . 9.00
Value $15.00; sale price . 10.00
Value $18.00; sale price . 12.00
Value $22.50; sale price . 15.00

A Postal Card Will Bring Our Salesman to Your Home to Take Your Order.

We Allow Carfares When Purchases Are Made at Our Store.

LOCAL AMUSEMENTS

The pretty pastoral play, "The Choir Singer," with its wealth of scenery and gorgeous stage settings, will be the attraction at the New Plainfield theatre tonight. The company is composed of well known stage folk.

Madame Adelaide Herrmann, the fascinating widow of the original Herrmann; the Great, who with her company is announced to appear here at the New Plainfield theatre tomorrow afternoon and night, gives such a strange, yet dainty and charming performance that startled auditors are forever wondering what a woman will do next. Madame Herrmann has auburn hair, some call it uncompromising red, which she wears in long curls, loosely caught with jewels. Her eyes are blue, but dark enough for the impressive pantomime upon which she relies to guide the attention of her audience to her various movements. She gowns superbly, in creations patterned after the style of the Orient for the most part, and has beautiful hands and arms. She has light, light, light! Everywhere are strong lights thrown upon the stage with colored calcium shining directly upon herself. Her wonderful arms, bared to the shoulder, offer no possibility of having anything "up her sleeve," yet she produces numerous balls and coins from the air, doves and ducks from somewhere. A lithe maiden in Persian costume and a stalwart Ethiopian, in Moorish garb, assist her on the stage, where the hangings, scenery and articles used in the tricks are always suggestive of the Orient.

"The Girl from Happyland" presents "The Flubb Dubb Conspiracy," a musical comedy craze production in three acts, said to be deliciously tempestuous conglomeration of animated fun and nonsense, richly seasoned with most popularly tuneful conceits ever furnished for a like purpose. This is purely a sufficiently strong recommendation to inspire confidence, and one that will in all probability make itself sufficiently felt at the box-office of the New Plainfield theatre, where the play is to be the attraction for Wednesday night. A number of droll comedians will carry the bulk of the fun and they certainly understand how to keep their audiences in roars of laughter throughout the performance.

The political comedy, "A Square Deal," by Edward E. Rose, was presented last season in New York in opposition to two other new plays, one at Wallack's theatre and the other at Daly's theatre, both famous Broadway playhouses. The stars in the opposition plays were already known—Otis B. Thayer, the star of "A Square Deal," was unknown to New York audiences. The critics were unanimous in saying the next morning that Otis B. Thayer and "A Squire Deal" so overshadowed and entirely eclipsed the two Broadway opposition plays that comparison was impossible and that of the three offerings "A Square Deal" was the only one worthy of serious attention. Mr. Thayer appears here for the first time in "A Square Deal" at the New Plainfield theatre next Saturday afternoon and night, with the original New York company.

Mrs. Scott Siddons was a famous stage beauty in her day, so was Mary Anderson and Margaret Mather. More recently Mrs. Langtry and Lillian Russell shared the honors and have had their innings as famous actresses whom the god of beauty smiled upon, and whose comparisons were found wanting. Up to and including the present time Maxine Elliott has been extolled and dreamed about on account of her rare physical attractiveness, but now she has another fair sister who is fast becoming famous for her rare type. Old time beauty judges say that Florence Gale closely resembles Mary Anderson, when the fair Mary was young, with similar clear cut features set in a mass of blond tresses. Not only has nature endowed Miss Gale with her rare beauty, but she also has given her talent to act. She will be seen here on November 26, matinee and night, in "Romeo and Juliet."

In presenting to the public the new romantic opera, "The Student King," by DeKoven-Ranken-Stange, Henry W. Savage has endeavored to eclipse his former efforts in the realm of light opera. It is also designed to build up a new singing organization that may even divide attention with his famous English Grand Opera Company, for the production of higher grade operas. The first performances in this city will be given on Saturday afternoon and night, December 1. The cast is an exceptionally brilliant one, Mr. Savage having determined that each member of his company should have not only voice of the highest quality, but be possessed of unusual histrionic ability as well. Among the principals are Lina Abarbanell, formerly prima donna with Conreid's Metropolitan Grand Opera Company; Henry Coote, the popular tenor; Alexander Clark, the distinctive and versatile comedian; Flavia Arcaro, a contralto who has sung with great success in grand opera but who is practically new to the comic opera stage; Gustav Von Seyffertitz, ranked among the best German comedians; Dittmar Poppin, Thomas C. Leary and Fanny McIntyre.

—The Rasores Club will meet tomorrow with Mrs. John T. Baker, Stelle avenue, subject, "Dickens."

THE DAILY PRESS may be obtained from the following Newsdealers and Agents. 10c. a week.

CITY.

Union News Co. .....R. R. Station
J. M. Harper .....411 Park Ave.
E. A. Laing .....149 W. Front St.
A. D. Mallinson..Fourth and Liberty Sts.
Trolley Waiting Room....Watchung Ave.
M. Estil .....111 Park Ave.
Debele & Stahl .....113 Somerset St.
Blaney & Son .....331 Watchung Ave.
T. A. Garthwaite .....212 Watchung Ave.
A. Anderson..West Third St. and Lee Pl.
John Mottley..Cor. E. 3d & Richmond Sts.

SUBURBAN.

Dunellen ..... B. Siriski
New Market ..... R. Burdick
Bound Brook .....Union News Co.
Bound Brook....D. M. Ross, Trolley Sta.
Somerville ..... Jacob Gernert
Westfield ....C. F. Wittke, A. E. Snyder
Westfield ..... J. W. Wall
Scotch Plains ..... Chas. Elliott
South Plainfield ..... Patrick McDonough
Fanwood ..... Chas. Elliott
Netherwood ..... Blaney & Son

NEWS IN THE SUBURBS.

DUNELLEN AND VICINITY

Prospect avenue and New Market road are the streets next to be improved by the street committee. The cost of the improvements of Lincoln avenue, petitioned for by the Mountainview terrace residents, will amount to $55, of which amount the property-holders will pay $35.

The school board is puzzling over the case of a boy who boards in New Market, but whose father claims a residence in the borough. The members don't know whether to charge tuition or not. County Superintendent Willis' opinion has been sought.

Pedestrians who use the new crosswalk from the depot park to Garretson & Gray's corner complain over the tardiness with which the borough officials are approaching the task of cleaning it. The walk is thick with gutter filth.

There was a constant stream of automobiles through the borough Saturday forenoon and night, bearing an army of football enthusiasts to and from Princeton. Some of them knocked the speed law to flinders.

Next Sunday night, William G. Holton Council will attend church in a body, as is the annual custom. The service will be at the Methodist Episcopal church. Rev. E. C. Dutcher will preach.

It has been decided not to grant the petition for a street light at Mountainview terrace and Washington avenue. The funds do not warrant the outlay at present.

It is believed that most of the stock in the bank, the organization of which now seems assured, will be held by boroughites.

Miss Margaret Honeywell has returned to her home in Lincoln, Nebraska, after a visit to Miss Louise Brakeley.

Mrs. Mary Shanaphy has been entertaining her sons, Leo and Edward, of Jersey City.

E. S. Dow, of Bayonne, has been spending a week at the home of W. H. Stites.

Miss Lulu Gise has returned from a stay with friends in Bloomsbury.

Mrs. Jacob Fern has improved in health. Her illness was severe.

Fred Touzeau is steadily recovering from his recent illness.

Frank Burke has resigned from the employ of the P. S. C.

Robert Fern is ill.

PLAINS AND FANWOOD

The union service at the Baptist church last night was well attended. Rev. A. H. Cook, of the Methodist church, preached the sermon. The meetings will be continued every night this week in the Baptist church. Rev. T. Moore-Smith and Rev. A. H. Cook have arranged to have a different speaker at each service. The public is invited to attend the meetings.

A constant stream of automobiles, gayly trimmed with orange and black or blue, passed through town Saturday morning from 9 until 12 o'clock, on their way to the Princeton-Yale football game Saturday afternoon at Princeton.

One lone drunk was seen on the streets here yesterday; he was invited by the local police to go from whence he came, or contribute something to help swell the police fund. He concluded to take the next car out of town.

The foundation work for the new building being erected by Mrs. John Cook on Park avenue is finished and Contractor John Bornmann will begin work on the building this week.

John Wade, who is a student at the Centenary Collegiate School, Hackettstown, has been spending several days with his parents, Mr. and Mrs. Abram Wade.

Considerable interest was manifested here in the football game Saturday afternoon at Princeton. Local sympathy and coin was all Princeton's way.

Miss Margaret Skelly, of Raritan, was the guest over yesterday of Mrs. William H. Lee, of Front street.

William Meyers, a former resident here, but now of Newark, spent Sunday with friends here.

The Suburban Club holds its monthly meeting tonight in the club's parlors.

Mrs. George L. Dunn spent Saturday with friends out of town.

SOUTH PLAINFIELD.

The cottontails had a respite of two days during the late snow storm, as the law will not allow them to be shot while there is a tracking snow upon the ground. The hunters came out in such force when the season opened that there is scarcely a rabbit to be seen and it is only ten days since the season opened. Quail are also very scarce.

Now that the miller lives near the mill, and not two miles away, as has been the case for some years, it is to be hoped the gates at the dam will be raised before damage is done through neglect of this duty.

Mr. and Mrs. W. E. Smith announce the marriage of their daughter, Florence Marion, to William Cortlandt Dunham, of Plainfield. The marriage took place on Saturday afternoon, November 17.

The services yesterday were well attended but the pastor would like to see a still larger gathering as the winter advances.

Several people here were invited to an informal reception at the home of Mahlon Dayton at New Market.

Mrs. Norman and her daughter, Grace, saw the play at the New Plainfield theatre Saturday afternoon.

The recent rain and snow storm has filled the lakes almost to overflowing.

PERSONAL.

Miss Ida Yerkes, of Grove street, has returned from a visit of several days on Long Island.

Mrs. William Van Duyne, of the borough, has returned from a visit with friends in Somerville.

Arthur Henly, of New York, who has been visiting friends here for a few days, has returned home.

Mr. and Mrs. A. C. Beckstein, who have been spending the past season at their summer home on Park avenue, near Oak Tree, will return to New York the first of the week, where they will spend the winter.

Ptomaines Fatal.

Mrs. Perry Powers, of Scotch Plains, who was taken to Muhlenberg Hospital last Monday, suffering from ptomaine poisoning, caused by eating canned salmon, died Saturday night at 7 o'clock. Funeral services will be held tomorrow morning. The deceased woman is survived, besides her husband, by one son, Lawrence Powers, of this city.

The Rayo Lamp

Cannot be equalled for its bright and steady light, simple construction and absolute safety. Equipped with latest improved burner. Made of brass throughout and nickel plated. Every lamp warranted. Write to nearest agency if not at your dealer's.

STANDARD OIL COMPANY.

IT IS FOR LADIES, TOO.

They Can Stop Their Hair Falling Out With Herpicide.

Ladies who have thin hair and whose hair is falling out, can prevent the hair falling out, and thicken the growth, with Newbro's "Herpicide." Besides, Herpicide is one of the most agreeable hair dressings there is. Herpicide kills the dandruff germ that eats the hair off at the root. After the germ is destroyed, the root will shoot up, and the hair grow long as ever. Even a sample will convince any lady that Newbro's Herpicide is an indispensable toilet requisite. It contains no oil or grease, it will not stain or dye. Sold by leading druggists. Send 10c. in stamps for sample to The Herpicide Co., Detroit, Mich.

D. Demolli & Co.,

French Bakers, Caterers and Confectioners.

Wedding parties and receptions. French Ice Cream and Water Ices. Telephone Orders Delivered Promptly.

American Ice Cream 40c qt

331 West Front Street

Tel. 257-J. Plainfield, N. J.

PRE-THANKSGIVING SALE OF GROCERIES.

Every possible want for the festive Thanksgiving board may be supplied from our large assortment of Family and Fancy Groceries, in a manner very satisfactory to the inner man and to the purse.

Your inspection and order are cordially invited.

W. W. DUNN,

The Park Grocer.

Duer St. and Lincoln Place

A Big Business on A Small Scale

is done here. We serve a great number of customers with choice

Roast, Chops, Steak, Etc.,

but we don't keep a large quantity of meat on hand. We receive a fresh supply at frequent intervals, and that is the reason everything is of such delicious flavor.

Inferior grades of meats are not permitted to enter our store. Our prices will be found the lowest considering quality.

Fred. Endress,

131-135 W. Front St.

Tel. 155

PUTTING EVERYTHING TOGETHER just right has a lot to do with the appearance of a picture.

PICTURE FRAMES

add to or detract from the effectiveness of pictures considerably. It is a specialty of ours to make the frame suit the picture. We like people to say how beautifully our frames and their pictures agree. You'll say it too if you will let us do some framing for you.

Plainfield Art Store.

Y. M. C. A. Building.

Flor de Timbo

Clear Habana.

Get It at Timbo's

Try a Press Want Ad

The MATHUSHEK & SON PIANO CO. of New York.

Salesrooms—310 West Front Street, Plainfield, N. J.

MANUFACTURERS OF

GRAND AND UPRIGHT PIANOS

in various beautiful natural woods, installed with their celebrated **Patent Duplex** Sounding Board that cannot possibly crack, and without any ribs to loosen. All sizes and case designs, at Lowest factory prices and terms.

Fine assortment of their celebrated full, round, beautiful singing tone, and perfect action.

SMALL "M. & S." UPRIGHT PIANOS, in Mahogany, Walnut, Oak and Ebonized cases, returned from rent, now on sale from $175 upwards.

Larger **USED "M. & S." UPRIGHT PIANOS,** containing their patent Duplex Sounding Board, from $200 upwards.

Other used **UPRIGHT PIANOS**—various makes and woods—from $150 upwards.

Used **BABY GRAND PIANOS**—most liberal reductions from original prices.

USED SQUARE PIANOS from $10 upwards.

Used **ORGANS** at all prices, from $10 upwards.

Also New **UPRIGHT PIANOS** of other well-known makes at prices and terms to meet every requirement.

Liberal discount for cash.

TUNING, REGULATING, REPAIRING, RENTING, EXCHANGING.

Our Only Plainfield Salesrooms, 310 West Front Street.

We close daily at 8 p. m., except SATURDAYS at 10 p. m.

I. H. BOEHM

109-111-113 W. FRONT ST. 126 PARK AVE. Tel. 688-J

TRIMMED HATS

All our Trimmed Hats are offered at exceptional low prices, and are trimmed in the very latest styles. The motto of this department is "The Latest Styles, Best Materials, and Lowest Prices."

UNTRIMMED MILLINERY

Our showing of untrimmed millinery is the largest and best ever shown in the city; no other house can show you the assortment that will equal ours, in variety, style and prices.

FLANNELETTE WAISTS

.50 —We are showing the best Flannelette Waist ever offered for the money in black and white checks and polka dots; regular value 69c each.

WOMEN'S SKIRTS

4.98 For the week—Special lot of women's Panama Skirts in black and blue, made in the pleated style; regular value $6.50.

2.49 Special for this week—Special lot of women's Skirts, made of fancy mixtures, cut in the latest style and made up to retail for $3.98.

Fall Line Complete.

Overcoats and Suits

in all the latest styles now on exhibition.

Hats and Furnishings.

SUITS TO ORDER.

Werner's Clothing House,

206 W. FRONT ST.

POINTS FOR THE BUYERS

H. J. Wierenga, North avenue, is the truckman for particular people. He executes commissions expeditiously and carefully.

TenEyck & Harris, the coal dealers, are always ready to serve you with the best anthracite and prompt deliveries are made.

Coal of the sort you want for heat and economy in consumption is sold by L. A. Rheaume, East Fourth street or South Second street.

Visitors are always welcomed at J. W. Gavett's store, West Front street. The counters and shelves are full of beautiful and attractive things. A stroll through the store is a delight.

You make a mistake in having anybody but Woolston & Buckle, North avenue, do your painting or decorating. They are the ones beyond all others in this vicinity for such work.

There is no more useful thing in the house than a hot water bag and Dudley S. Miller, the Park avenue druggist, has a special line of extra fine ones guaranteed for two years. The price is reasonable.

Charles E. Vail, the Park avenue jeweler, has a large stock of goods from which to select a wedding or birthday present. Just remember this store during the holiday season as the place to buy useful gifts.

It is an old saying that "take care of the pennies and the dollars will take care of themselves." Better still put your pennies and dollars in the Dime Savings Institution and you will never have any worry. Liberal interest paid.

For groceries and meat trade with S. Scheuer & Co., of West Front street, and you will never have any complaint. The groceries are the best in the market, while the meat is of the same high quality. Have you tried the fine sausage sold at this store? If not you have missed a treat. The firm also handles vegetables and fruits and you will find the prices very low.

CHRISTIAN FIELD.

Pupils of J. E. Skiff will give a recital in Vincent chapel tonight. Admission will be by card.

There will be an Epworth League rally of District No. 4, which includes Plainfield, at Bound Brook, tomorrow night.

The officers and teachers of the Park Avenue Baptist church Sunday-school are planning to give a supper, followed by a social on Thursday night in the Sunday-school room.

Gaul's "Holy City" will be rendered at Grace church tomorrow night by the regular church choir, augmented by a number of well-trained voices. William E. MacClymont, organist and choirmaster, will be in charge and will preside at the organ.

A home mission tea will be held at the home of Mrs. John M. Whiton, of Central avenue, tomorrow afternoon, under the auspices of the women of the Congregational church. Mrs. Mary W. Mills, principal of the Shauffler Missionary Training School, will address the meeting.

Rev. J. Tucker Lansdale, pastor of Marconnier chapel, and his family have leased the residence property on Park avenue, opposite the Gentlemen's Driving Park, and took possession on Saturday. This will give Mr. Lansdale an opportunity to render better service. Heretofore, Mr. Lansdale and his family have resided about a mile and a half from the chapel and this has been a great inconvenience to the pastor in carrying on his work.

Saves Hard Work

6-5-4 is prepared particularly for GAS COOKING RANGES and is also a labor saving substitute for blacking, on the sides of any cook *stove burning hard coal.* It is better than an enamel for STOVE PIPES or WIRE SCREENS; it covers more surface, is applied easier, dries quicker and wears longer.

6-5-4 SELF SHINING STOVE LUSTRA CROSBY & CO. DETROIT 25

6-5-4 Kills Rust

If your dealer hasn't it H. E. Gayle Hardware Co. and Woodhull & Martin have it.

CHALFONTE

ATLANTIC CITY, N. J.

On the Beach. Fireproof. Always Open.

THE LEEDS COMPANY.

11 2 m-tu-th-f 8t

KIRCH & ZIMMERMAN

CASH GROCERS.

114 Somerset St. Tel. 493-R

Reliable goods at lowest possible prices. Gillies Coffee and Tea our specialty. Prompt delivery.

An Accurate WATCH

is not only an extreme satisfaction to its owner, but nowadays, it is an absolute necessity. We are showing, without a doubt, the largest and finest assortment of American and Swiss Watches ever displayed. Every kind of movement, every style of case, every kind of finish is represented, with a price range to meet every pocketbook. They are shown in gold, silver and gold filled, in plain, engraved and jeweled effects, with open faces and closed cases. And our sixty years of reputation guarantees the accuracy, style and durability of every watch we sell. Make your selection now, and if desired, we will reserve it for the holidays.

J. Wiss & Sons

Jewelry, Silverware, Cut Glass, Cutlery and Eyeglasses

683 Broad St., Newark.

BIG SPECIAL AT THE PARIS

FOR A FEW DAYS ONLY.

Black Cheviot all-wool tailor made Skirts, value 6.00, for this sale 2.98

Children's Coats, 4 to 10 years, kersey and mixtures, value 3.00 to 8.00, for this sale . . 1.98

Ladies' Coats, black and colors, great value at 18.00, for this sale 10.98

Lot Ladies' Coats, value 12.00, for this sale 5.98

The Paris Cloak Store

214 West Front St.

HOT AIR

Furnished at Reasonable Cost.

We will install a steam or hot water heater, hot air furnace, heating stoves or kitchen range at prices consistent with quality of goods used.

We make a specialty of heating stoves and ranges—they are very attractive this season and will bear inspection.

OIL HEATERS—Just the thing for cool mornings and damp days.

WASHING MACHINES—Have you used the "Paragon?" It sells for $8 and it does the work.

Hardware and Housefurnishings.

A Complete Stock.

A. M. Griffen, 119-123 East Front Street. Tel. 6-J.

Hydewood Park Section.

This new ideal section in the east end of North Plainfield, commanding superb mountain view, is being beautifully laid out with fine avenues paved from curb to curb, sidewalks laid, trees and hedges planted, water, gas and electric lights.

The Company have completed some very pretty modern cottages and have four more about completed that will be ready this month.

Prices ranging from $5,500.00 to $7,500.00. These are bargains and well worth your time to investigate. If you want to build yourself, we have some of the finest sites in Plainfield.

For further particulars write or call at office.

Union County Investment Co.,

J. F. MacDonald, Agent,

149 North Avenue, Rooms 23, 24 and 25, Plainfield, N. J.

PUTNAM & DeGRAW.

Children's Sweaters at.....89c, 1.00 and $1.39

Underwear for ladies', gents and children at Very low ptices for Good quality. Also a big line of Winter Gloves.

THE GREAT 12 ACRE STORE

HAHNE & Co

Newark's Store Beautiful

BROAD NEW & HALSEY STREETS

What We Sell in Dolldom

Fine Drest Dolls—In magnificent costumes, as life-like as can be at prices running as high as $60, from that on down thru the doll family with dolls of every size and quality to the most diminutive sort—drest and undrest, blonds and brunettes, laughing dolls and crying dolls, dolls that go to sleep when you lay them down, without a word—a variety of kinds unmacht by any other store in the country.

Florodora Dolls—22 inches high, blonds and brunettes, with eyes that open and close, full jointed, lace stockings, kid slippers, splendidly made, the best doll we think in the market for $1

The Schilling Baby Doll—Cloth body, papier mache limbs and head, moving eyes, short curly hair, full jointed, with the cutest baby face you ever saw, the open mouth with liittle toosies showing, equipt with rattle and teething ring—$1 to $6.

There are little **Japanese Dolls**—boys and girls, just as true as life as can be, with full Jap. costume, even to the little Japanese parasol. This little girl is $2.50; the boy, an imported one, will cost $6.75.

Two little girls in the garb of the Netherlands, very pretty with their taffy hair, one at $2, another at $2.50.

A little Spanish lady with her coal black hair and eyes, black veil and red sash, very attractive $2

Little colored boys from India in the Oriental garb which makes them very different from the ordinary doll, drest with turbans on their heads and rich sashes about the waist, at $2

A simple little **Southern darkey girl** with calico dress and with bare feet may be had for $1

A little Spanish Toreador in attractive costume, hat and all, with a little Spanish girl companion, at..... $2

A little boy from Holland with red jacket, tan breeches and taffy hair, awfully cute $2

Little Indian Boys and Girls in native garb with feather deckt hats, 25c and 50c.

Little Soldier Boys, 25c.

Buster Brown and Quaker Dolls, Nurse Dolls, Little Lord Fauntleroy, Rag Dolls, China Dolls, Kid Bodied Dolls.

Dolls with celluloid heads and jointed bodies.

Tiny China Dolls for decorating Christmas trees—some drest like clowns; some in dresses of the different nationalties.

Tiny black and white **China Dolls.**

Lady Gibson Dolls, undrest, 12c. up.

Stockinette Dolls—Drest with bonnets; the kind you can knock around, sit up, jump on without making them cry, $2 to $5.

Undrest Dolls for as much as $9; from that down to 10c.

Separate Doll Heads, Wigs and Bodies.

Doll Heads made of bisque, brass,, celluloid, for both kid anl jointed body; blonds and brunettes; long or short hair; 10c, 25c, 50c, 75c, $1, $1.25, $1.50, $2, $3 and $3.50.

Doll Bodies, 5c to $5.

Doll Dresses—Plain Lawn Dresses with embroidery and ribbon trimmings, from 50c to $2.

Gingham Dresses—Hats attacht.

Lawn and Organdie Dresses with lace and ribbon trimming.

Silk Dresses in pink, blue and white, beautifully lace trimmed; accordion plaited skirts; lace yokes; ribbon rosets; just like big girls wear; from $3 to $8.

Doll Baby Long Dresses in plain lawn, from 50c to $5.

Very long and finer ones with skirt, underskirt, flannel skirt, lace, embroidery and ribbon trimmed, from 50c to $3.

Doll Clothing including gowns of the most beautiful sort with all the needed underskirts to give fullness and style.

Doll Hats with plumes, ribbons and flowers.

Doll Bonnets.

Doll Parasols—Some hand painted and prettily lace trimmed.

Doll Furs, muffs and boas.

Doll Eiderdown Coats, long and short.

Doll Long Silk Coats.

Lace Bolero Jackets and Dressing Gowns.

Doll Straw Hats, Doll Felt Hats, Doll Silk Stockings, Doll Silk Mittens, Doll Knit Jackets, Doll Knit Hoods, Doll Knit Capes, Doll Knit Leggins, Doll Sweaters, Doll Union Suits, Doll Underwear, Doll Raincoats, Doll Rubbers, Doll Wooden Shoes for little Dutch Dolls, **Doll Shoes and Slippers** of all sorts, **Doll Infant Outfits, Doll High Chairs, Doll Swings, Doll Bassinettes, Doll Furniture, Doll Brass Beds, Doll Metal Beds, Doll Trunks,** complete with outfit, **Doll Jewelry, Doll Rattles, Teething Rings and Nursery Outfits, Doll Washstands,** completely equipt, **Doll Hammocks, Doll Curling Irons** with alcohol lamp, **Doll Red Cross Nurse Outfits.**

After November 15th we cannot undertake to repair dolls.

Your Christmas Buying Made Easy.

YOUR Christmas Buying—your **gift making** in particular—is made safe and easy. Buy as your guide the **Christmas DELINEATOR** (now ready). The truth and reliability of every offer of every article advertised is **guaranteed by the** DELINEATOR. The first, the easiest, and the **best** guide for holiday buying—brimful and overflowing with suggestions that are bright and accurate and practical. A holiday trip in itself!

Some of the Christmas Suggestions and everyday suggestions:

Globe-Wernicke "Elastic" Bookcases, Cincinnati, (Write for catalogue).

Meriden Britannia Co., ("Silver Plate that Wears". 1847 Rogers Bros.), Meriden, Conn.

Victor Talking Machine Co., Grand Opera, Il Trovatore, complete on Victor Records, 14-R, Camden, N. J.

The Knabe Piano, (Style "W." Send for catalogue), Wm. Knabe & Co., Baltimore, Md.

Lenox Chocolates and 500 other confections bearing the **Necco Sweets Seal** are delicious holiday tit-bits. Ask your confectioner.

Parfumerie Ed. Pinaud, (Holiday Perfumes), Dept. 100, Ed. Pinaud Bldg., New York, N. Y.

Beautiful Centerpieces and Novelties Embroidered with **Corticelli Wash Embroidery Silk.**

Colgate & Co., (Soaps, Perfumes and Talc Powders) 55 John St., New York, N. Y.

New England Watch Co., 40 Maiden Lane, New York, N. Y.

Crystal Domino Sugar, (Havemeyers & Elder) 117 Wall St., New York, N. Y.

Bensdorp's Cocoa, "The cocoa of strength, purity and economy," Boston.

Thayer & Chandler, (Pyrography Outfits), Cat. D-57. 160-164 W. Jackson Blvd., Chicago.

Duplex Phonograph Co., 110 Patterson St., Kalamazoo, Mich.

Armour & Co., (Pond's Extract Soap), Chicago, Ill.

For Women who love Fancy Work, a year's subscription to **Home Needlework Magazine, 50c,**

"Growth in Silence," a book by **Susanna Cocroft,** Dept. 75, 57 Washington St., Chicago.

Jap-A-Lac, (The Glidden Varnish Co.), Dept. D-12 1201 Rockefeller Bldg., Cleveland, O.

The Modern Priscilla, Embroidery Magazine, 221 D-3 Columbus Ave., Boston.

Lyvola Olive Co., Ripe Olives and Olive Oil, Dept. 177-J., Rochester, N. Y.

Proctor & Gamble, Ivory Soap, Cincinnati, Ohio.

Daniel Low & Co., Diamonds, Solid Gold, Sterling Silver, (by Mail) 228 Essex St., Salem, Mass.

Robt. H. Ingersoll & Bro., (Watches) 12 Jewelers Court, New York, N. Y.

Pittsburg Dry Goods Co., (Merritt's Wool Comforts and Baby Bunting Blankets).

Strauss, The Toy King, Dept. 6, 395 Broadway, New York, N. Y.

Christian Herald, Illustrated Weekly Magazine, 110-121 Bible House, New York, N. Y.

The Regina Co., (Music Boxes Player Pianos-Chime Clocks) New York & Chicago.

—pictured and described in full detail in the

Christmas DELINEATOR (Now Ready).

BLAIR'S

TOWN TOGGERY SHOP

HAWES' $3.00 HATS.
FOWNES' GLOVES.
KEISER CRAVATS.
Glastenbury Underwear.

BIG REDUCTION

in prices of Lumber. I have over two hundred thousan feet of lumber on hand. All hemlock, $15, $18 and $20 per thousand feet. Pine, $15, $18 a d $20 per thousand. You can always find me in my yard at any time.

A. KANE.

SPORTS HERE AND THERE

GOLF.

"Marty" O'Loughlin has decided not to go south this winter and take part in any of the big golf tournaments to be held there. He did expect to visit his friend, Eugene McCarthy, at Columbia, S. I., but has also given up that trip. He says that if everything goes well next winter he will arrange to spend the cold weather in warmer climes.

Among the big golf events of the winter will be the one to be held in Mexico a little later. Practically all of the Eastern "pros" have decided to go south and take part in the event. Charles Kirchener, of this city, who is interested in the Eastern Professional Golfers' Association, will probably make the trip.

The Eastern Professional Golfers' Association will meet in New York today to decide upon a course for its second annual tournament to be held next year. As several flattering offers have been received, it will be no easy matter to accept one.

One thing that is favored by many local golfers and which it is hoped will be accomplished next season is the arranging of more team matches among the members of the golf clubs in this vicinty. Plainfield, North Plainfield, Essex County, Westfield, New Brunswick and Somerville clubs have plenty of material for such matches and it would tend to stimulate a local interest as nothing else would do. With the two local clubs it would be an easy matter to arrange matches and they would result in much rivalry.

Neither the Plainfield Country Club or the Park Golf Club has done very much toward promoting team matches and it seems that this is a mistake. There are many players who enjoy that rivalry that results from such competition and it would be a means of bringing the players together in friendly contests. A few years ago the Park Golf Club and the Westfield Golf Club had a series of matches and they were very successful. Cranford also has a strong club and could easily furnish a team to compete for honors.

FOOTBALL.

The football contest at Princeton on Saturday, between Yale and the Tigers did not terminate in a way that was pleasing to either side. The fact that neither side was able to score may furnish some comfort to a few enthusiasts, but there remains that element of doubt of supremacy that is disappointing. Princeton and her thousands of admirers fully expected a Tiger victory, while Yale was more conservative and refused to make any boasts. To the football world in general the result was a surprise.

Michigan was taken into camp on Saturday on Franklin Field by Pennsylvania by the score of 17 to 0. This was one of the most important games of the season as it was the first time that an eastern college team has met an eleven from among the western colleges. The Pennsylvania eleven showed that it was fully prepared for anything and "Hurry-Up" Yost's aggregation was unable to withstand the strong playing of its opponents. The victory has boosted Pennsylvania stock several points and filled its students with justifiable pride.

Among the Plainfielders who witnessed the Princeton-Yale game, Saturday, were T. M. Day, Lawrence Tweedy, Ames Brooks, Owen Fleming and J. Whitney Baker.

While Pennsylvania was defeating Michigan on Saturday, the Indians were invading the west and defeating Minnesota. The score by a strange co-incident happened to be the same as the Penn-Michigan contest, 17 to 0. The Indians have shown remarkable form this year and they are undoubtedly one of the fatest of the college teams. Their success is a cause for much rejoicing on the part of football enthusiasts throughout the country. A few weeks ago they defeated Pennsylvania, and now Minnesota goes down before them, while the Quaker City team has redeemed itself by showing its superiority over Michigan.

Plainfield was on the route for hundreds of football enthusiasts who went to and from Princeton on Saturday in automobiles. During the early part of the morning at least fifty big touring cars, everyone filled to the limit with young and old people en route for Princeton, passed through the city. In a majority of cases the machines were decorated with the favorite colors of the occupants, while the fair sex wore articles of dress, either of blue or the familiar colors, orange and black.

(Other sporting news on page eight).

School Flag Tattered.

Patriotic South Plainfielders—and that includes nearly all the residents—are wrought up over the tattered flag which flies above the schoolhouse. The emblem is a thing of shreds and rags. The Township Committee is being criticised for laxity in connection with it.

—For the best results try a Press Want ad.

THE DAILY PRESS.

Home News. Independent in Politics.

A. L. FORCE, Editor and Proprietor.

Published Daily, except Sunday, at 3 p. m.

196 North Avenue. Telephone 61.

Two cents a copy. Ten cents a week. $5.00 a year in advance. Delivered by carrier or by mail. No extra charge for papers mailed to points in the U. S. and Canada.

The Daily Press has the most complete carrier and mail service of any paper in the metropolitan district.

Any subscriber failing to receive a single issue will confer a favor by notifying the business office.

Advertising rates mailed on application.

Copy for Change of Advertisements to ensure change the same day must be at the office by 9 a. m.

Plainfield, N. J., November 19, 1906.

AUSTRALIAN BALLOT WANTED.

It is said that Assemblyman-elect Charles E. Hendrickson, of Hudson county, plans to introduce a bill in the next Legislature intended to abolish the voting machine. If that bright young lawyer does nothing else during his career as a law-maker than to use his best energies to rid New Jersey of that half million dollars' worth of junk he will have made a good record for himself. Reports from various parts of the State show that the machine has proven to have been as great a failure elsewhere as right here in Union county, where it "went wrong" in at least half a dozen instances. There are many sound reasons why the automatic devices should be dumped on the ash heap and there is only one point that has ever recommended them. They facilitate the work of counting up the returns after the polls are closed, but beyond that what good are they?

The sooner the law-makers give us the Australian blanket ballot, the better. Pennsylvania, New York and other States have found that method perfect in every respect. It is even more simple than the machine and is a thousand fold more satisfactory in the long run.

The scheme to erect a temple of labor in Plainfield is one that should meet with general approval. Such an institution, a meeting place and conference chamber for union workingmen, would be a fine thing. No doubt provision could be made for entertainment and recreation and in such case the "home" would be doubly desirable.

Senator Dryden should have his political life insured in the company of which he is the head.—Westfield Standard.

Pretty bad risk for that company to take.

The best friend of the voting machine is the political machinist. The bosses do not like to see split tickets and there's little danger of them where the device is put at work.

For United States Senator for the term beginning March 5, 1907—Edward Casper Stokes.

Rushmore Escapes Fine.

Judge Atwater, in the Court of Common Pleas at Elizabeth last week, reversed the decision of the lower court in the case of the State vs. S. W. Rushmore, of Plainfield, who was fined $50 by Recorder Clark, of Scotch Plains, on July 4 last, for reckless driving. Rushmore was defended by the New Jersey Automobile and Motor Club, of which organization he is a member. The automobilist was charged with frightening a horse belonging to Charles Vincent, of Scotch Plains.

Forty-one Drowned.

Seattle, Wash., Nov. 19.—The steamer Dix, Capt. P. Lermon, bound from Seattle to Port Blakeley with passengers, sank two miles north of Alki Point, shortly after 7 o'clock last night, after having collided with the steamship Jeanie, Capt. P. H. Mason, of the Alaska Coast Company. Forty-one passengers and members of the crew of the Dix are missing and thirty-one were saved. The Dix is a total wreck.

Pupils' Work.

An attractive poster drawn in crayon by Miss Grace Weeks, is displayed on the Plainfield High School bulletin board, advertising the girls' basketball game with East Orange next Saturday. Another poster in pen and ink by Weston Gavett, tells of the coming reception on Thanksgiving Eve.

Mr. and Mrs. James Quackenboss, of New Brunswick, were visitors at the home of Mrs. Quackenboss' parents, Mr. and Mrs. George S. McGinnis, of Somerset street, yesterday.

ARE WE GETTING YOUR BUNDLE ?

Our Domestic Finish on Shirts, Collars and Cuffs cannot be approached by any other laundry in Plainfield.

American Steam Laundry

H. W. MARSHALL' Proprietor.

'Phone 820-R. 122 East Front St.

Real Estate and Men Who Boom It.

JOHN H. DOANE.

John H. Doane, of the Vanderbeek building, is as optimistic over the real estate outlook as the rest of the operators. The business done through his office during the year has been large in volume, and indicative of a steady increase in the activity of the realty market.

"As with all other real estate men," said Mr. Doane this morning, "the year 1906 has been a very busy and prosperous one with me, the sales of our office amounting to more than $150,000. And as this was mostly to out-of-town people we have, in our small way, added to the wealth and prosperity of our city. The greatest demand is for houses of moderate price, properties that will sell at from $2,000 to $5,000, or will rent from $15 to $30 per month.

"There is also good demand for properties of higher values from $6,000 and upwards. I find most of my calls for this character of property are by New York and Brooklyn people who are now living in flats and apartments and are not satisfied with their present manner of living and are anxious to come where they can rest after their day of business excitement and breath God's own pure air.

"One subject that I think is of importance and that my more experienced friends in the real estate business, whose smiling features have appeared in your paper for a few days past, have not brought out, is that Plainfield values and rentals are much lower than in other places of the same class and distance from New York city and are notably on the upward grade, so that the present is a most attractive time to buy, especially for those who can see the certain healthy and natural rise in the near future. What we want at the present time is some builders who will step in and erect homes of any and all prices, and I am sure the real estate brokers will do their part in selling them quickly at a fair profit.

"We especially need small houses that can be sold on the easy payment plan, the nearer the center of population the bette. I quite agree with our brother, Jeffery, that our institutions and moneyed men should be much more liberal in the percentage of their loans on property here in Plainfield. I find, with the other brokers, great difficulty in getting loans of even 50 per cent. of values. People coming here from New York city and all other places where they loan up to 75 and 85 per cent. of values are somewhat discouraged in trying to place loans after buying.

"Plainfield is the only city near New York that has not been advertised. The Board of Trade and all the real estate brokers should get together and tell the outside world of our beautiful city with its miles of sanitary sewers, pure water, fine roads and the other hundred and one things that could be truthfully said about it."

CHRISTIAN FIELD.

The missionary societies of the First M. E. church will give a supper and sale in Vincent chapel on Tuesday, December 5.

The Loung Ladies' Mission Circle of the First M. E. church will hold an entertainment on Thursday night in Vincent chapel.

Senator Ernest R. Ackerman will give an illustrated lecture on "Travels in the Orient" next Thursday night in the chapel of the Presbyterian church, Westfield.

Mrs. W. S. Lowry will lead the Christian Endeavor Society meeting at the Park Avenue Baptist church Friday night. The topic will be "The Unevangelized in America."

The semi-annual meeting of the Women's Home Missionary Society of the Methodist church will be held at the Monroe Avenue church tomorrow morning and afternoon.

The Young Men's Brotherhood of Warren chapel will give a moving picture and illustrated song entertainment in the Y. M. C. A. Hall, Thursday afternoon and evening, November 22, at 4 and 8 o'clock.

The rehearsal of Christmas carols was begun at the Park Avenue Baptist church Sunday-school, yesterday, and after the session there was a meeting of the Christmas committee to consider plans for the annual festival.

The annual turker supper will be held at the Seventh-Day Baptist church Wednesday night under the auspices of the Women's Society for Christian Work. There will also be an informal programme of music during the evening.

The monthly meeting of the Women's Home Mission Circle of the Park Avenue Baptist church will be held at the home of Mrs. C. K. Compton, 31 Duer street, the borough, tomorrow afternoon at 3 o'clock. The subject will be "What the Women's Home Missionary Society Is Doing."

Revival Preachers.

Rev. L. R. Howard, of Hope chapel, will preach at the opening of a series of revival meetings at the Dunellen Presbyterian church tonight. Rev. J. D. McKelvey, of Warren chapel, will preach tomorrow night.

—Daily Press want ads. pay.

The Woodhull & Martin Store.

BUTTERICK PATTERNS FOR DECEMBER

Women's Suits and Cloaks.

Inspect Our Superb Stocks of Women's Garments.

Assortments are now at their best, and bear in mind that in buying here you are assured of the very best it is possible to obtain at the price. The materials, tailoring and finish of all our garments are absolutely to be relied on, and our prices are the lowest possible.

Particular attention is directed to the elegant showing of **Women's Long Dress Coats**, in the newest colorings and black, at prices ranging from **$6.00 to $30.00.** Also the new line of **Immitation Russian Lamb Coats** from **$18.00 to $32.00.**

Women's Cravenette Rain Coats in cloth, silk and satin, the very latest models, from **$10.00 to $22.50.**

Women's Suits, in black, grey, blue and checks, from **$10.00 to $60.00.**

Women's Skirts, of voile, unlined, at **$9.50.**

Women's Skirts, with silk drop, full pleated, from **$14.50 to $22.50.**

Women's Skirts, of Panama, from **$4.98 to $15.**

Women's Jumper Suits, of serge and foulard, from **$7.50 to $16.00.**

Crepe de Chine Waists, in evening shades, trimmed with Irish Point and real Valenciennes lace, **$14.00.**

Figured Net Waists, for evening wear, from **$7.00 to $10.00.**

Black Chiffon and Net Waists, very handsome, from **$16.50 to $22.50.**

Plaid Silk Waists, the very newest colorings, from **$6.50 to $14.00.**

An elegant line of fine **White Lawn and Madras Waists**, beautifully trimmed, at **$1.00, $1.50 and $1.98.**

Housekeepers' Thanksgiving Needs

Our big basement housewares store is fully capable of providing for all your wants for the **Kitchen and Dining Room for Thanksgiving. Silverware, Cutlery, Carving Sets, Table Glass Ware**, both blown and pressed, **Cut Glass, Gold Crystal Glass, Dinner Sets**, in American and English porcelain, and French and German china.

Salad Sets, Cake Plates, Double Roasting Pans, Pudding Moulds, Bread Makers, Food Choppers, Colenders, Family Scales, Double Boilers, Cake Moulds, Measuring Cups. In fact anything you may need, expect to find it here and at the right price.

Our New Millinery Departm't

is a very fine place these days, and it is not to be wondered at when you consider the very remarkable showing of styles and the extremely low prices prevailing. Good taste and distinction at very moderate costs, materials are the best, styles are individual, for scarcely two hats will be found exactly alike.

Special attention is paid to the providing of appropriate hats for young girls. Rich novelties are tastefully combined and lines are kept simple and graceful.

THE NEW CANDLESTICKS.

Have you seen the new candlesticks in the basement. Glass sticks with fancy imported shades with bead fringe. They sell for **$1.50** and **$1.98.** The proper thing for the Thanksgiving table. We're also showing some very pretty and artistic glass candlesticks at **29c** and **48c.**

FINE LINENS FOR THANKSGIVING.

This store has always been headquarters for Linens. People have learned to depend upon getting just what they wish buying. We sell linen for linen and cotton for cotton. This fact alone has made **Our White Goods Department** famous and one of the best known in the store.

Fine Table Damask, 70 inches wide, at **75c a yd.**

Heavy Satin Table Damask, 70 and 72 inches wide at **$1.00, $1.25, $2.00 and $2.50 a yard.**

Table Napkins to match any of the above linens, from **$2.50 to $5.00 a dozen.**

Linen Damask Table Cloths, size 8x8 and 8x10, from **$3.00 up.**

Damask Table Sets, cloth and napkins to match, from **$6.50 to $10.00.**

Table Padding Felt, at 50c, 65c, 75c and 98c a yd.

Furniture For Thanksgiving At Special Prices.

SIDEBOARDS—At **$12.98, $14.50, $16.50, $19.75, $24.50, $26.50** and up to **$45.00.**

DINING TABLES—At **$6.50, $8.50, $10.98, $12.98, $14.98, $16.50** and up to **$39.50.**

CHINA CLOSETS—At **$14.98, $16.98, $18.98, $20.98, $22.50** and up to **$48.50.**

DINING CHAIRS—At **$1.25, $1.50, $1.75, $1.98, $2.25, $2.50** and up to **$4.98.**

NOTICE.

Notice is hereby given that under the provisions of an act of the Legislature of the State of New Jersey, entitled "An Act concerning Savings Banks" approved May 2, 1906, and as directed by a resolution adopted by at least three-fourths of all the managers of "The Dime Savings Institution of Plainfield" at a meeting of the Board of Managers held at its banking rooms, November 5, 1906.

It is the intention of the Board of Managers of "The Dime Savings Institution of Plainfield" to apply to the Commissioner of Banking and Insurance for leave to change the name of said "The Dime Savings Institution of Plainfield" to the "Plainfield Savings Bank."

Dated, Plainfield, Nov. 5, 1906.

William F. Arnold, President

James C. Pope, Secretary. 11-7-4wk

A STEADY AND PERMANENT INCREASE IN DEPOSITS (FROM $719,122.36 in 1901 to $1,422,994.08 in 1906) SHOWS THAT THE FIRST NATIONAL BANK OF PLAINFIELD ENJOYS THE CONFIDENCE OF THE COMMUNITY AND THAT THE SERVICE RENDERED IS SATISFACTORY. . . . . .

The Annual

Harvest Home Festival

OF

MUHLENBERG HOSPITAL

Will be Observed

At the Nurses' Home,

Thursday, Nov. 22, 1906,

From 3 until 6 p. m.

Contributions of fruits, groceries, or other supplies will be gratefully received at The Home. 11 17 3

-:- -:- CONCERT -:- -:-

BY THE

Plainfield Operatic Association.

SIXTY VOICES—CHORUS—SIXTY VOICES

ASSISTED BY THE

PHILHARMONIC STRING QUARTET of New York.

Mr. Otto K. Schill, First Violin. Mr. Carl Schoner, Viola.
Mr. Ernest Roentgen, Second Violin. Mr. Udo Gossweiler, Violoncello.

CASINO

Tuesday evening, November twenty-seventh, at eight-fifteen

Tickets seventy-five and fifty cents. On sale at Armstrong's Drug Store. All seats reserved. Sale of seats begins Monday the 19th at 9 a. m.

Children's Bonnets **Bonn's** 140 West Front St. Infants' Caps

CHOICE MILLINERY MODERATELY PRICED.

Exclusive too, as we do not make or trim two hats alike. You can select a trimmed hat from our large assortment and be assured you'll not see the same upon another's head.

UNTRIMMED HATS.

All colors and black, large and small shapes of Felt, Hatter's Beaver or Velvet. Plenty at **98c, $1.25** and **$1.69,** others up to **$3.75.**

HATS TRIMMED FREE OF CHARGE.

Enormous Profit in Squabs

There is more than FOUR TIMES MORE MONEY IN SQUABS than in chickens with less than ONE-THIRD original outlay!

Being small and hardy, they can be raised easily with little cost in any disused shed, out-house or loft, and can be tended out of business hours.

DEMAND ALWAYS EXCEEDS SUPPLY—you can sell at your own door for as high as $1.50 a pair all you can raise, and they GROW TO MARKETABLE SIZE IN FOUR WEEKS.

How to start, how to fit your breeding pen, how to feed, and how to sell told in SQUAB RAISING FOR PROFIT AND PLEASURE, by K. Alexander.

Sent postpaid upon receipt of $1.00.

Address—KARST & KARST, Dunellen, New Jersey.

TIMERS

sold and repaired, also fine jewelry repairing and engraving.

TAYLOR & CO.,

Jewelers and Opticians,

152 North Ave., Plainfield, N. J.

When Your Teeth need attention consult Dr. A. G. Atwood, 308 W. Front St. Tel. 448-R.

I Know

that in order to get your trade I must give you BETTER VALUES than you can obtain elsewhere. I DO. :: :: ::

Peck

Lace Curtains and Portieres AT BARGAIN PRICES.

This offering represents the most desirable goods and extraordinary prices prevail. The assortment includes all the regular lace effects in Nottingham, Irish Point, Nets, also dainty ruffled Muslins. Swisses by the yard.

PORTIERES.

Largest assortment ever shown, including desirable draperies. You get the very rich plain effect of the expensive kind at the prices that will surely please you.

Our rod and pole stock is at its best, including attachments and brass goods for hanging draperies on hand.

Now is the time to fit up the house for Thanksgiving.

Shirley & Johnston

BABCOCK BUILDING.

Vanderbilt Timber, Mining and Southwestern Railway Co.

offers $10,000 of their 6 per cent. 30 year Gold Coupon Bonds for sale at 90c in denominations of $1,000, $500 and $250 each. Good Plainfield references given. For particulars call upon or address

D. FOSTER UPDIKE

211 North Avenue. Plainfield, N. J.

WEINBERGER'S NEW YORK CLOTHING COM'Y.

Only Store: 202 W. Front St., Plainfield, N. J.

The Largest Retail Clothiers in Union County.

Men's Suits and Overcoats $10

Judge these garments by the vigorous $15 standards of other houses. We're proud of every stitch of their makeup. Material good American woolens; come in all fashionable effects in vogue this season; style identical with the highest priced garments. The biggest values ever offered for **$10.**

Men's Suits and Overcoats $15

The select attire of the smartest dressers for the man who appreciates finest American and imported woolens, style, make and fit not to be surpassed and seldom equaled. These are really $25 values; a suit or overcoat in this line is a joy to behold; sensational value at.....**$15.**

Men's Suits and Overcoats $12

Here are men's suits and overcoats that would command $18 at any other house; fine, handsome all wool fabrics; tailored by the best workmen to be had; the biggest kind of a variety for your selection. A sensational opportunity to select a handsome $18 suit or overcoat for.....**$12.**

Sensational Values in Boys' Suits & Overcoats

You pay $1.95 for any of our $3 garments. Children's Swagger Russian Overcoats, Boys' Norfolk and double-breasted suits; value $3; special price... **$1.95**

At $2.95 you will get the pick of many suits and overcoats, fine knickerbocker suits in fancy wool, also fine blue Meltin Russian Overcoats. Special price at..... **$2.95**

THE DIME SAVINGS INSTITUTION

PAYS 3½ PER CENT.

ON DEPOSITS.

INTEREST BEGINNING

FIRST OF EVERY MONTH.

USE PRESS WANT ADS

Wings and Flies

By Tom Muir.

Mrs. Adelaide Herrmann, at New Plainfield Theatre, Tomorrow, Matinee and Night.

Contracts were closed today for the appearance of George Cohan's "Forty-Five Minutes from Broadway," at the New Plainfield theatre on January 7. The original cast will be seen, including Fay Templeton and Victor Moore, the latter in his famous role of "Kid Burns." The company is at the New York theatre this week, completing a six weeks' engagement.

The announcement that the famous Brothers Byrne and their equally famous "Eight Bells" are coming to Plainfield a week from tomorrow night, has been received with pleasure by local theatregoers. The brothers are well known in this city, having appeared at Music Hall several times and in addition have many of their boyhood friends here. Before adopting a stage career they were employed as machinists in several New England shops and worked side by side with a dozen or more men who are now in the Potter shop.

"Montana," a new Western play, has been secured for the Thanksgiving attraction at the local playhouse. It is a new and original story of life on the plains, dealing with the wholesale cattle stealing which is known to be a most troublesome question. Blended in this there is an excellent love story and a lot of humorous comedy. The company is a large one, numbering twenty people. Two car-loads of scenery are required to stage the production, beside four thoroughbred horses, which are carried especially for the play.

While "The Confessions of a Wife," a melodrama which appeared here a short time ago, was at Wilmington, Del., one night last week, Walter Smith, a member of the company, put a diamond scarf pin in his mouth when washing after the show. He was suddenly compelled to sneeze and in doing so swallowed the pin. He has since felt no ill effects but is greatly worried.

Michael Heffernan.

Michael Heffernan, a well-known resident of the East End, dieid at Muhlenberg hospital, last night, after a brief illness. He was sixty-one years and lived on East Third street. The funeral will be held at St. Mary's church Wednesday morning at 9 o'clock. Interment will be in St. Mary's cemetery.

Y. M. C. A. Meeting.

W. J. Southam, who conducted the Y. M. C. A. service at the Crescent Avenue church yesterday morning, spoke at Association Hall yesterday afternoon. G. E. Garretson, the novelty entertainer, played handbells.

Randolph's "Cold & Grip" Tablets.

Are you suffering with a cold? Do not neglect it—many a cold, if left to run, may terminate seriously. Get a box of Randolph's "Cold and Grip" Tablets—they are a sure cure for cold in the head, and the price is only

25c a box.

L. W. RANDOLPH,
The City Pharmacy,
143 West Front St.

Piano Extravagance

Consists Only in Buying the Wrong Piano at Any Price.

As home entertainment is a necessity for the welfare of the family circle, and the fact that a good piano is the best investment you can make, for increasing the joy and pleasure of home, the only mistake you can make is in buying the **wrong piano at any price.**

The purchase of a

Hallet & Davis Piano

is economy personified.

You want your dollars to go as far as possible. You want the best at the right price. This is what you get in a Hallet & Davis piano, to say nothing of the quiet joy and satisfaction that inheres in the ownership of good and beautiful things—this makes Hallet & Davis pianos true bargains. Now, why don't you investigate these truly famous pianos?

Hallet & Davis Piano Co.
Est. 1839.
176 E. Front St., Plainfield.
"The Hallet & Davis Payment Plan saves you money, saves your nerves and saves your patience." 193

PERSONAL.

Letter-carrier John Hines is taking his annual vacation of fifteen days.

George E. Fisher, of Newark, spent Sunday at the home of A. L. Force, of Duer street.

Mrs. Julia L. Force, of Westervelt avenue, is visiting her son, John L. Force, of Elizabeth.

William C. Hubbard, of West Seventh street, left Saturday night for a business trip to California.

Mr. and Mrs. Harold Serrell, of Myrtle avenue, have returned from a pleasure trip to Bermuda.

Miss Marion Porter, of New York, spent Sunday with her parents, Mr. and Mrs. John Porter, of West Third street.

F. W. Frost, of Watchung avenue, left Saturday on a business trip to Buffalo, Cleveland, Cincinnati and Pittsburg.

Mr. and Mrs. H. M. Cooke, of Somerset street, spent Sunday at the home of Mr. and Mrs. Leonard Leach, of Bloomfield.

Mr. and Mrs. George L. Homan, of Plainfield avenue, are home from the Pocono Mountains. Mr. Homan is greatly improved in health.

THE FORUM.

Should Shop Early.

Editor, The Daily Press:

Dear Sir: Gaiety and misery come in together at this season. The gaiety is everywhere apparent. Will you not call attention in your columns to the other condition? From December 15 to 25 the stores are open till 11 p. m.—and a gala appearance they present as I am aready to admit. But consider the women and children who—without extra compensation—are working there until this late hour, and consider the boys who are delivering packages often as late as 1 a. m. Just at this time comes our coldest weather. It is great wonder if the over-worked fall easy victims to pneumonia and kindred forms of disease?

In their Christmas leaflet, the Consumers' League put the question, "What Can We Do?" and they give us a three-fold reply: 1. Shop early; before Thanksgiving, if possible, not later than December 15. 2. Shop early in the day. 3. Request that no packages be sent after 6 p. m.

Of course it is not possible for every one to shop early in the day but every one can shop early in the month; and surely the shops would not be overcrowded in the evening if only those shopped in the evening who had no other time.

IDA H. RILEY (Mrs. C. L.),
Executive Committee Consumers' League of N. J.
November 17, 1906.
7 Myrtle avenue,
Plainfield, N. J.

New Brooklyn Synagogue.

New York, Nov. 19.—Plans are being considered for the consolidation of Temple Beth Elohim, whose synagogue is in Keap street, near Division avenue, and the Beth Elohim Synagogue, in State street, near Hoyt. The Temple Beth Elohim is the oldest Hebrew church in Brooklyn. It is proposed to erect a new edifice for the consolidated churches to cast about $200,000.

Thanksgiving Specialties at NEUMAN BROS.

Gordon & Dilworth, Leggett's Christmas and Bricks' Nonpariel **Mince Meats**

Richardson & Robbins, Miss Hardcastle's and Franco-American **Plum Puddings**

Fancy Table Raisins. Fancy London Layer Figs, New Nuts of all kinds, Fancy Candied Citron, Fancy Candied Orange Peel, Fancy Candied Lemon Peel, New Dates, Fancy Florida Grape Fruit, Tangerine Oranges, Fancy Apples, Malaga Grapes. Foreign and Domestic Cheese.

WATCHUNG AVE. and FIFTH ST.

Harry K. Lister

161 North Ave., Opposite Depot.
Talking Machine Headquarters.

THE VICTOR $22 to $200.

VICTOR TALKING MACHINES OR EDISON PHONOGRAPHS
Sold On Easy Terms.

EDISON GOLD MOULDED RECORDS.

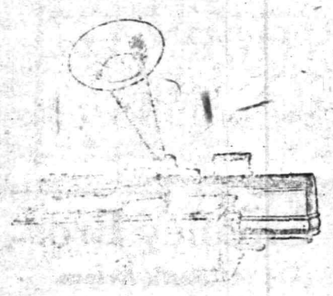

VICTOR RED SEAL RECORDS.
By Famous Artists.

Call and Hear Your Favorite Grand Opera Selection.

IT WILL COST YOU NOTHING.
Open Evenings.

Chas. L. Stanley

Florist & Decorator

144 North Ave. Tel. 463-L

Headquarters For

Choice Cut Flowers,

American Beauties,

Orchids, Gardenias,

Violets, Lily of Valley.

New and Rare Ferns, Palms and all Varieties of Boston Ferns. Flowers delivered by telegraph to all cities. Floral design work by floral artists.

Satisfaction Guaranteed.

30,000 Feet Glass at 1126 South Avenue. 'Phone 331-J. 11 19 1m

Send Your Clothing

to be taken care of to the

Watchung Avenue Cleaning and Dyeing Establishment.

All kinds of Men's and Ladies' Wearing Apparel made like new at the shortest notice.

OTTO BRANDT,
(Successor to LeVine)
121 WATCHUNG AVENUE.
Six years with Weinberger.

$75 Two Elegant Upright Piano Bargains. **$95**

Steinway, Weber and other upright pianos at a sacrifice. Why pay the agent's enormous profit? See us. Terms to suit. Good square pianos, $5.00 up. Open evenings.
HADLEY'S. 315 West Front St.

Arthur Pierson and his bride, of Jersey City, spent yesterday with his aunt, Mrs. F. W. Bailey, of Duer stret.

Wm. Jeffery

136 Park Ave.

This office can supply some attractive first mortgage loans bearing interest at 5 and 6 per cent. in small and large amounts. Will be pleased to have those with money to loan on such securities, communicate with us.

William Jeffery,
JEFFERY BUILDING,
136 Park Avenue, Plainfield, N. J.
'Phone 44.

Moving Pictures

Illustrated songs given by The Young Men's Brotherhood of Warren Chapel In the

Y. M. C. A. HALL

Afternoon and Evening,
Thursday, Nov. 22, 1906,
At 4 and 8 p. m.
Admission 25c. Reserved Seat 35c. Afternoon 10c.
Tickets On Sale at Hodge's.

JOHN H. DOANE

Real Estate and Insurance.

I have a large listing of properties For Sale and For Rent.

Representing the North British and Mercantile, of New York, one of the strongest fire insurance companies in the world. Rates same as ALL other first-class companies.

221 Park Avenue, Vanderbeek Building, Room 5.

JOHN H. DOANE. 17 12

PLAINFIELD EXCHANGE FOR WOMAN'S WORK.

"Holiday novelties," Toys, Dolls, Etc. Home-made Candies, Cream Peppermints, Dates and Walnuts. Fruit and Nut Glace, Fudge and Peneuched. Mince Pies, Plum Puddings and Fruit Cake. Kindly leave orders early for Thanksgiving.

502 Watchung Ave.

CANARIES ALL SINGERS Seeds, Cages, etc
Kurzhal's, THEATRE BUILDING.
(Barber) WEST SECOND STREET

A. M. RUNYON & SON, UNDERTAKERS.
403 Park Avenue. Telephone No. 40.
Office open day and night.
Office of Hillside Cemetery.
New York Office—50 Great Jones Street, Tel. call, 3245-Spring.
New York Embalmers License—1220.
New York Registered Licensed Undertaker No. 315.

T. A. MOORE.
UNDERTAKER AND EMBALMER.
Office—508 Watchung Ave. 'Phone 790
Residence—614 East 6th St. " 741-R
New York Office, 27 Great Jones St.
Telephone Call, 3249-Spring.
OFFICE OPEN DAY AND NIGHT.

Established 1872.
P. CASEY & SON.
UNDERTAKERS AND EMBALMERS.
Office, 116 Park Ave. Res., 417 W. Third St.
Office Open Day and Night. Tel. 264-R.

GEO. W. COLE.
UNDERTAKER AND EMBALMER
209 West Second St. Telephone 153.
OFFICE OPEN DAY AND NIGHT.

L. L. MANNING & SON,
STEAM GRANITE WORKS.
Corner Central Avenue and West Front Street. Opposite First Baptist Church.

Townsend's Granite Works,
Fourth and Richmond Streets.
Tel. 2214. Westfield trolley passes my office

DIED.

HEFFERMAN—In this city, November 18, 1906, Michael Heffernan, in his 61st year.

Funeral from his late residence, 535 East Third street, Wednesday, November 21, at 8 a. m., and from St. Mary's church at 9 a. m., where a requiem mass will be offered for the repose of his soul. Interment in St. Mary's cemetery. 11 19 2

POWERS—In this city, November 17, 1906, Jane, wife of Pierre Powers.

Funeral from the residence of her brother, Henry Dugan, Second street, Somerville, N. J., Tuesday morning, November 20, at 9:30 and from the Church of the Immaculate Conception, High street, Somerville, at 10 o'clock. Carriages will be in waiting at the Somerville station on the arrival of the 8:21 train from Plainfield.

Classified Advertisements

Rates for advertisements under this heading one cent a word for first insertion, one half a cent a word for consecutive insertions of the same advertisement running for less than one month; one month, fifty cents a line (6 words to a line), double rate for advertisement set in capitals.

No advertisements received for less than ten cents.

Copy for deaths and marriage notices and classified advertising accepted up to 2:30 p. m.

THE DAILY PRESS is not at liberty to give any information regarding advertisements that require an address in care of this office. Persons answering these ads. should mail or leave answers as stated in advertisements.

Help Wanted.

WANTED — General housework girls and coachmen. Mrs. Day's Intelligence Office, South Plainfield, N. J. 10 2 tf

WANTED—Girls to work in Fairyland toy factory; steady work; good pay. Apply at factory, 121 East Fourth street, Plainfield, N. J. 23 1m

WANTED—A competent white cook to assist with washing. Apply evenings, at 908 Watchung Ave.

WANTED—Girl for general housework. 403 Central Ave. 11 14 tf

WANTED—Man by the day for gardenwork. Apply Peterson, florist, Watchung avenue.

WANTED—Neat colored girl as chambermaid. Apply 138 Crescent avenue. 11 19 3

WANTED—Boy to work in restaurant. Apply corner Somerset street and Somerset place. 11 19 3

MACHINISTS—First class vise, lathe and boring mill hands wanted at the Watson Stillman Co., Aldene, N. J. 11 15 6

WANTED—Girl to assist with general housework in small family. 928 West Sixth St. 11 19 6

WANTED—Two in family, first class general houseworker. Call evenings, 16 Rockview Ave. 11 13 6

WANTED — A competent white cook to assist with washing. Apply evenings, at 908 Watchung Ave.

WANTED — Experienced seamstress; must understand alteration of suits thoroughly; no other need apply. Woodhull & Martin Co. 10 25 tf

For Rent.

675 W. 3rd. St. 7 Rms.
All Imp. $22 mo.
72 Randolph Rd. 7 Rms.
All Imp. $22 mo.
THAD. DOANE, JR.,
REAL ESTATE,
216 Park Ave. Op. North Ave.
Tel. 79. 11 16 3 f m w

TO LET—Large, new store, No. 407 Watchung avenue. Charles L. Moffett, attorney, Woodhull & Martin building. 9 24 tf

TO LET—Flat in the new Woodhull & Martin building. 11 17 tf

TO LET—Two rooms, first floor, suitable for office, for doctor or dentist. 415 Park avenue. Inquire Bicycle Store, 224 West Front St. 9 tf

FOR RENT—Suite of 5 rooms, formerly occupied by Mdme. Cottrelly in the Woodhull & Martin building; perfect ventilation, light and heat; splendidly adapted for dress-making, millinery or office purposes. 11 7 tf

Situations Wanted.

YOUNG man wants position as assistant bookkeeper; has knowledge of typewriting. Address Assistant Bookkeeper, care Press. 11 16 3

GIRL wants place as cook; no washing. 308 East Fourth St. 16 3

LADY stenographer desires position as private secretary; A No. 1 penman. Address References, care Press. 11 17 3

AN experienced laundress would like work at home. 201 Grant Ave.

RESPECTABLE woman wants work by the day. Call 550 West Second street.

YOUNG man, married, at present in business in New York, but desires a position in Plainfield where education, appearance and ability will be appreciated; state fully the nature of employment, giving full particulars with regard to same. Address Experienced, care Press. 10 6 tf

Real Estate Agents.

THOSE desiring to own a farm should consult one who has been selling farms for years, and he is yours truly, William Henry Rogers, 136 Park avenue, Plainfield; telephone 44. tf

Miscellaneous.

DEAD animals removed. Ruckman Brothers, 204 Plainfield avenue, 'phone 415-L. 8 28 6m

P. F. LATOURETTE, auctioneer; sales promptly attended to; satisfaction guaranteed. 326 West Front St. 2 10 tf

BEFORE selling your furniture see Latourette, 326 West Front St. tf

HORSES clipped at your own stable; no catching cold. Leave orders at Van Zandt & Voorhees, Park avenue. 11 17 12

MEDITERRANEAN tour to Egypt and Nile, Palestine, Greece, etc.; starting January 19; four vacancies; charming trip; circulars at 181 North aveue. Honeyman's Private Tours. 11 3 tf

EXPERT automobile repairing and overhauling in well equipped machine shop at reasonable prices; also first-class slightly used automobiles at prices far below the market. Thompson Auto Co., 315 West Front. 11 12 1m

HEAVY teams to hire. John E. Keely, South avenue. 11 19 tf

PYOGRAPHIC work done and lessons given. 36 Raymond Ave. 11 9 12

FIRST-CLASS help and first-class places at the Swedish Intelligence Office, 22 Somerset place. tf

BABIES crochet sacques for sale; all prices; also ladies' knitted sweaters made to order. Mrs. Mayer, 54 Pearl street, North Plainfield. tf

THE highest cash price paid for household goods, furniture, etc. Fred W. Hand, Auctioneer, 136 East Second street. 'Phone 1722. tf

Rooms and Board.

TO RENT—Two furnished rooms, in private family; house situated near trolley; ten minutes' walk to station; every convenience, including telephone. Address M. A., care Press. 11 16 6

SINGLE and double room with first class board. 602 Central Ave. 11 17 6

PLEASANT furnished rooms, with bath; heated. 147 East Fifth St. 11 16 tf

PLEASANT furnished rooms with or without board. 406 East Fifth St. 7 6 tf

TABLE board. 110 East Fifth St. 10 10 tf

ROOM with board for a young man in private family. 415 East Seventh street. 10 20 tf

THREE furnished rooms, with or without board, to let. 207 Prescott place. 11 19 3

DESIRABLE rooms to let, with board; reference exchanged. 21 Sandford avenue. 10 26 tf

ROOMS to let to small family; upstairs; 221 Plainfield avenue. Apply Frank Linke. 11 13 tf

FURNISHED rooms to let; also stable. Miss Fritts, 423 Park Ave. 11 12 tf

GOOD accommodations; low rates. Boyce's Hotel, 97 Somerset St., tf

Wanted—Miscellaneous.

WILL care for good horse for the winter for use of same. Address Good Care, care Press. 10 6 tf

UPRIGHT piano wanted cheap for cash; any condition. Address Box 605, Plainfield. 11 8 tf

WANTED—One thousand people to call at my office; see my add in another column. M. F. Gano, 221 Park avenue. 11 17 tf

$150 WANTED at 6 per cent., chattle mortgage, at once. Address Confidence, care Daily Press. 11 19 2

WANTED—A large unfurnished room or two small ones. Please address Unfurnished, care Press.

WANTED—Two rooms with board in private family for mother and son; modern conveniences. Address 28 Manning avenue, Plainfield. 19 2

WANTED—Good family horse and carriage, in exchange for a building lot. Address P. O. Box 301, Plainfield, N. J. 8 3 tf

Lost and Found.

LOST—On Wednesday or Thursday, solid silver link bracelet. Reward if left at this office. 11 17 2

LOST—Saturday night, on Somerset street or Lincoln place, between Debele & Stahl's and 12 Vine street, pocketbook containing sum of money. Reward for return to Press office.

LOST—Small purse containing thirty cents and silver pin, prize from Hope chapel. Reward, 1219 Putnam avenue.

LOST—Brown and white collie dog; answers to name of "Strad." Reward if returned to L. Waldo, 640 West Eighth street. 11 13 tf

For Sale.

COWS, COWS, COWS—Will receive Tuesday, November 20, two carloads of choice fresh cows and springers, which are for sale or exchange at the lowest market prices at Gus Lewis' stables, 445 18th avenue, Newark, N. J. 11 19 2

FOR SALE—8-room house; all improvements; only $2,600. Ira L. La Rue, next to station and next to bargain. 11 10 tf

For Sale.

FOR SALE—Leghorns, 10 hens and rooster, registered stock; pullets last spring; just over moulting and ready to lay. W. F. Richter, Rahway road. 11 7 tf

REAL ESTATE for sale, rent and exchange at bargain figures; insurance in strong companies at lowest rates; money t oloan at five per cent. Thickstun & Emmons, 197 North avenue. 9 28 tf

FOR SALE—To quick buyers; the following desirable properties; look them over and make me an offer on them.

Lot on East Second street, near Richmond, 50x208 feet.

Lot on John street, near West Seventh street, 50x150 feet.

Four lots on West Third street, near Clinton avenue.

Lot on Montague avenue, Scotch Plains, 50x150 feet.

House and barn at Somerville, N. J., lot 100x200; 5 minutes from depot.

House and lot on West Second street, near New.

J. V. E. VANDERHOEF,
39 Prospect place,
6 29 tf North Plainfield.

PULLETS and hens for sale, about dozen pullets and balance hens; good stock; Plymouth Rocks, etc. W. F. Richter, Rahway road. 11 7 tf

FOLDING go-cart for sale. Apply 29 Linden avenue. 11 16 3

$30 CASH will buy rubber-tired depot wagon. Inquire Lutkins' stable, Somerset street. 11 19 5

FOR SALE—WILL SELL 82 SHARES OF WATCHUNG WATER COMPANY STOCK AT A SACRIFICE. ADDRESS F. W. SPARKS, 44 COURT STREET, BROOKLYN, N. Y. 11 19 6

FOR SALE—Lot in East Second street, flagged and curbed; facing trolley; cheap for cash. Address W., care Press.

FOR SALE—Automobile, Cadillac tonneau, exceptional fine order; $250 to quick buyer. Thompson, 315 West Front St. 11 19 3

LADY'S suit for sale; dealers need not apply. 819 West Sixth St. 19 3

FOR SALE—Three good work horses; cheap. Keely Coal Company, South avenue. 11 19 tf

TWO horses for sale by private family, safe for lady to drive; will sell very cheap to anyone that will give them a good home; will sell separate. 1003 Broad street, Newark. 11 8 1m

COUPE Rockaway at a bargain; first class condition. L. M. French, 34 Somerset street. 11 19 6

CHICKEN houses, almost new, cost with wire, etc., about $140; what will you offer? Address F., care Press, or call 166-R. 10 22 tf

HORSE for sale, with road wagon and harness. E. T. Dunn, 151 Grove St. 11 17 tf

OLD PAPERS for sale; put up in packages of 100 copies for 10c. Apply at this office. tf

FOR SALE—Good family horse; perfectly safe. Dr. Clawson, 672 West Seventh St. 11 9 tf

FOR SALE—Minorcas, five pullets from registered stock; very fine. W. F. Richter, Rahway road. 11 7 tf

HORSE, rubber tired runabout, harness, whip, all in excellent condition, and for sale at the low figure of $175. Either call up 166-R or write me and I will call with turnout. W. F. Richter, Rahway road. 11 14 tf

FOR SALE—No. 8 kitchen range, almost new; fine baker. 101 Duer street. 11 17 2

FOR SALE—At a bargain and on reasonable terms; five-room house on Grove street. McNabb, 211 North avenue. 10 20 1m

LOTS FOR SALE—Most desirable lots in Plainfield for the price, situate on north-side of West Seventh street, near Monroe avenue; size 68x295; price $25 per foot. J. T. Vail, 177 North Ave. 9 22 tf

RESIDENCE, 612 Park avenue, for sale or to let. J. P. T. 10 26 tf

FOR SALE—Four lots on Westervelt avenue, near Front street; terms to suit. Apply 103 East Fourth St., near Park Ave., Bacon. 6 11 tf

FOR SALE—At one-half cost, 5-horse Westinghouse compound engine (Junior) in good condition; cost $250; our price $125. Call at Daily Press office.

Money to Loan.

MONEY to loan at 5 per cent on first mortgage. Mulford, opposite depot. tf

TO LOAN—Money on first mortgages at 5 per cent. V. W. Nash, Jr., 221 Park avenue. 6 22 tf

$4,000.00 TO LOAN on first bond and mortgage, on Plainfield property at five per cent. Charles L. Moffett, attorney, Woodhull & Martin Building, East Front street. tf

TO LOAN—Money on good mortgages. George F. Brown, 94 Somerset street. tf

A 1 OFFICE MEN WANTED.

We are under contract with leading employers everywhere to supply men for high grade positions. We are short of thoroughly experienced office men who understand up-to-date methods and have some executive ability. Good positions now open in our 18 offices for competent Bookkeepers, Accountants, Cashiers, Clerks, Collectors, Correspondents, Office Managers, Private Secretaries, etc. at $900-$5000 a year. Write us today for free copy of *Opportunities* describing them and let us tell you how we can market your ability.

HAPGOODS (Inc.) Brain Brokers.
305-309 Broadway, New York

PAINTERS AND DECORATORS.

We call your attention to our fine display of

New Wall Papers.

We can't describe the patterns, but they are new, striking and effective, and with our large assortment we are sure to please.

Paints, Oils and Varnishes.

Woolston & Buckle,

145 North Avenue.

WALL PAPERS.

Papering—Decorating.

Our large assortment of all the Latest Styles in Wall Papers afford you the best selection in Artistic and Attractive patterns at Very Reasonable Prices. Ask us for Estimate on your Papering, Decorating and Painting.

JAMES C. HANSEN,

141 East Front Street.

1906 Wall Papers.

IMPORTED & AMERICAN GOODS.

C. CONOVER & CO.

Decorators, Painters and Paperhangers. Window and Plate Glass.

115 Elmwood Pl. Tel. 226-J

W. S. CHEEVER

1326 Park Ave.

Painting and INTERIOR DECORATING., WALL PAPER of every description at the Lowest Prices.

'Phone No. 538-J.

COAL DEALERS.

Difference In Coal.

All coals may look alike to some people, but compare our "Lehigh" Coal with the Coal you bought somewhere else and you will see a difference.

You will notice that our Coal Burns Brighter, Gives More Heat, and Lasts Longer than any other Coal you ever bought before.

Boice, Runyon & Co.,

Coal, Lumber and Masons' Materials.

Park Ave., opp. North Ave., Plainfield N. J.

Coal Down 25 cents

SEE NASH'S OFFER

In Cent-a-Word Column Every Saturday.

Yard and Office, 686 South Second St. Central Office, 311 Park Avenue. Two 'Phones: 496-L; 357-W.

TenEyck & Harris,

—DEALERS IN—

LEHIGH VALLEY COAL.

Office: Rowley's Drug Store, 218 West Front Street. Telephone 23-L.

JOHN JOHNSTON

All the best grades of

COAL.

929 South Ave 'Phone 193

Coal I have on hand some very fine Nard and Medium Coal. All kept undersheds. Pea Coal. **4.75**

25 cents a ton reduction on cash orders.

L. A. RHEAUME,

146 East Fourth St. Telephone 440-W.

Yard, 674 South Second St. Telephone 231

GEORGE O. STEVENS

747 West Front St.

JOS. HARRIGAN

OLD COMPANY'S LEHIGH COAL.

Tel. 497-L. 4th and Richmond Sts.

AZIENZA

cures pimples and all inflammation of the skin. Used by people of refinement. Medicinal and toilet—25 and 50 cents.

CREAM.

GROCER

Staple and Fancy Lines. Best Minneapolis Flours. Down town prices duplicated and quality of stock the best. Prompt deliveries a feature with me.

H. A. WEBER.

140 Liberty St. 'Phone 327-W

USE PRESS WANT ADS

DRUGGISTS.

COLD FACTS!

Chamois Vests safeguards health against winter blasts.

POWERS' Pharmacy Co.

Our Prescription Department.

The prescription department of this store keeps pace with advanced medical science. No matter how unusual the ingredients of a prescription may be we will fill it properly. We keep the drugs for it, and the best, purest and freshest of them.

C. M. NAGLE'S PHARMACY,

Tel. 477-R. Front and Grove Sts.

Hot Water Bags

Guaranteed for Two Years only at

Miller's Pharmacy,

Park Ave. and Fourth St.

Hodge's Pharmacy.

Reliable goods in all Departments.

Agency for Belle Mead Sweets.

Tel. 210-J. Y. M. C. A. Building.

HOTELS.

HOTEL WALDORF

EAST FRONT STREET.

HENRY WINDHAM, Prop.

Gottfried Kruger's Extra Beer on draught. Imported Wines, Liquors and Cigars. Hotel accommodations and private Dining-Room.

HOTEL KENSINGTON

(Licensed.)

J. H. STAATS, Prop.

107-109-111 North Avenue.

Everything New and Up-to-date. An inspection solicited.

HOTEL IROQUOIS

Commercial Headquarters. J. W. LEARY, Proprietor Plainfield, N. J.

Pabst Milwaukee Beer on draft.

SUNDAY DINNERS SPECIAL FEATURE

CESSPOOLS AND GARBAGE.

Mrs. John Brown,

Successor to John Burke and Sons & Co.

Cesspools and Vaults Cleaned from $3.00 upwards

Satisfaction Guaranteed. Don't give your order until you consult me. Estimates Cheerfully Given.

Leave orders at J. T. Vail's, North avenue, Plainfield, N. J Postoffice Box 715.

FRANK BURKE, Manager.

William H. Pope, ELECTRICIAN.

All kinds of electrical work done at reasonable prices

116 NORTH AVENUE.

J. W. VAN SICKLE

124 North Ave., Plainfield, N. J.

Fresh and Salted Meats.

Game in Season. Philadelphia Scrapple.

Orders called for and delivered promptly. Telephone No. 462-J.

LIEFKE & LAING,

INSURANCE & REAL ESTATE

No. 146 Park Ave.

Real Estate Appraised. Properties Sold and Rented. Loans Negotiated.

BUILDING LOTS. BUILDING LOTS.

Building lots at One Dollar Per Week, building lots for Cash, building lots in the center of the City; building lots in the Borough, building lots in the East End, building lots in the West End, building lots where you want them, building lots at the price you want them, building lots on the terms you want them, building lots to give away.

M. F. GANO. 221 Park Avenue.

RENTALS — REAL ESTATE.

GEO. F. BROWN.

Insurance and Real Estate.

Commissioner of Deeds—Rents.

94 Somerset St. 'Phone 160.

REAL ESTATE.

JOHN WINZENREID,

Furniture and Freight Express.

Moving Vans and Storage.

819 Lee Place. 'Phone 640-R.

McCULLOUGH'S STEAM MILL,

21 Steiner Place, North Plainfield, N. J.

R. H. McCULLOUGH, Prop.

Sash, Blinds, Doors, Mouldings, Scroll Sawing, Turning, etc. Estimates cheerfully furnished.

Tel. Connection 294-L.

JAMES HARPER

PRACTICAL PLUMBER.

Sanitary Plumbing, Heating, Testing Jobbing a specialty.

149 Manning avenue.

A Well Dressed Horse.

What a stylish suit of clothes is to a man, a handsome harness is to a horse. We carry a large stock of harness, whips, blankets, carriages and everything needed for the stable.

N. P. Carriage Manufactory,

W. J. CONROY, Prop.

175-177 Somerset St. Tel. 668-L

EDUCATIONAL.

Violin and Theory of Music.

Instruction one day a week from Nov. to May by RUDOLPH RISSLAND from New York Symphony Orchestra.

Apply to Charles M. Suhr, 144 East Fourth St., Plainfield, N. J. 10 30 1m

---

PLAINFIELD BUSINESS COLLEGE.

Cor. Park Ave. and E. Front St. Tel 471-W

Day and Evening Sessions. Superior ENGLISH TRAINING. Fine opportunities for young men.

Miss Helen G. Wheeler

will start a class of pupils for Piano Instruction in Plainfield, October 1. Leschitizky principals taught. Best of references. For particulars, write 1221 Denmark Road.

PIANO INSTRUCTION

Resumed Monday, September 24, 1906.

Miss Anna O. Marsh and Miss Minnie S. Marsh.

VIRGIL CLAVIER METHOD a Specialty. 915 Madison avenue.

W. S. MYGRANT

Cornet Soloist and Bandmaster 13th Regiment Brooklyn, will teach Violin, Cornet and all Military Band Instruments. Piano instruction by S. LOUISE MYGRANT.

Music furnished for every occasion, best New York Musicians.

Address W. S. MYGRANT, Fanwood, N. J.

All the latest **Popular Sheet Music** Vocal and Instrumental at 19c a copy.

CHAS. M. SUHR, 144 E. 4th St.

Great Bargains

may be had in Bicycles and Sundries at

Frucht's Bicycle Store,

224 W. Front St.

Hoagland's CITY EXPRESS

Furniture Moving, Baggage, Freight, Piano.

OFFICE 205 Park Avenue. Telephone 333-W

Residence Tel. 648-L

TURKISH BATHS!

TRY ONE

Ladies, morning. Gentlemen, afternoons.

Take trolley to Sanitarium.

Somerset Street

679 W. Fourth St. 'Phone 508-L

M. D. O'KEEFFE,

Carpenter and Builder.

All work Promptly Attended to and Estimates Cheerfully Given. Jobbing a Specialty.

NEW YORK

LADIES' TAILOR.

I. Goldberg, Prop.

15 Somerset St., Plainfield, N. J. 'Phone 375-W.

Try a box of

DOBBINS' CIGARS.

Clear Havana Nickle Yara or any kind that you desire. Manufactured at 120 North avenue, opposite Kensington Hotel, Plainfield, N. J.

Plants and Cut Flowers.

CHARLES L. STANLEY

144 North Avenue. Telephone 462-W

Greenhouses—1136 South Ave., Tel. 531-J.

Floral Design Work Artistically made up at Short Notice.

Oysters R Good.

Choice Meats, Poultry, Fish and Oysters always on hand. Sugar cured Corned Beef. International Hams and Bacon.

F. Neidig, 94 Somerset St. Telephone 781

GREAT BARGAIN SALE

of Nursery stock. We are not going out of business, but have some bargains left over from last fall's sale. Don't wait until you need your stock; order now and get your choice of Evergreens, Roses, Shade Trees, Hedge Plants Flowering Shrubs and Vines.

BELLEVIEW AVENUE NURSERY CO. Off Park Avenue, near Hillside Avenue

---

STATIONERY AND TOYS.

HARPER,

411 PARK AVENUE.

JOHN A. KOCH.

Dealer in

Meats, Poultry, Fish, Oysters, etc.

200 Watchung Ave.

Corner Second Street. Telephone 573-J

Orders Called For and Delivered.

Kindling and Grate Wood.

Cedar Posts and Bean Poles. Prompt deliveries. Orders received at 69 Somerset St.

JOHN MOBUS,

P. O. Box 320.

STORAGE—Best equipped and oldest storage warehouse in city for storing Furniture, Pianos, etc. Special floor for TRUNKS. Terms reasonable. All work has prompt attention.

WRITE OR TELEPHONE 477-R. "Orders left for moving vans."

C. M. NAGLE,

Front and Grove Sts., Plainfield, N. J.

SECOND-HAND MEN'S CLOTHING bought. Good prices given. Postal or note receives prompt attention.

I. RICHARD, 17 Somerset Street.

(B)

Amos H. Van Horn, Ltd.

Beware

Of High Prices! What's the use in paying exorbitant sums for Furniture, etc., when you can buy so cheaply here? EVERY DAY is Bargain day at Old **73.**

Lowest Prices and Easiest Terms in the State every day in the week but Sunday.

Sideboards

60 Styles

17.00 Sideboards, Sale Price **12.98**

20.00 Sideboards, Sale Price **15.49**

25.00 Sideboards, Sale Price **19.65**

30.00 Sideboards, Sale Price **24.00**

35.00 Sideboards, Sale Price **28.25**

BUFFETS,

Thirty Styles.

EXTENSION TABLES

7.00 Tables, Sale Price **4 98**

12.00 Tables, Sale Price **7.85**

15.00 Tables, Sale Price **10.50**

China Closets,

50 Styles

The "PORTLAND" RANGE

The prize winner in every home in which it's used, and the're over 17,000 of 'em. All the newest and best improvements. Sold here only; also self-feeding Cylinder, Laundry and Hot Stoves.

AMOS H. VAN HORN, Ltd.

Be sure you see "No. 73" and first name "AMOS" before entering our store.

ACCOUNTS OPENED—EASY PAYMENTS

73 MARKET ST., NEWARK, N. J.

Near Plane St., West of Broad St.

All trolleys transfer to our door.

Telephone 580

Wm. Hand & Sons,

Moving Vans and Storage Warehouse for Furniture, Pianos, etc.

Truckmen and Riggers.

136 E. Second St., Plainfield.

Telephone 1722.

All work will receive prompt attention.

William H. Kirch

CARPENTER AND BUILDER

66 DUER STREET, E. PLAINFIELD

Estimates cheerfully given.

Jobbing promptly attended to. Tel. 462-J.

THIS MONTH

we sell C. C. D. V. Photos for 50c. Life-size enlargements 50c each. Developing and all other work done for amateurs.

The Matzen Studio,

131 East Front Street.

BUTCHER

Grandview Meat Market,

GEO. EGEL, Prop.

198 Somerset St. Tel. 321-J.

Choice Meats, Poultry, Game and Provisions.

Orders called for and delivered.

ALEX. LUSARDI,

Foreign and Domestic Fruits, Choice Confectionery, Nuts, Cigars, etc.

211 W. Front St. Tel. 507-W.

E. B. MAYNARD.

New Shop, New Furniture, Best Service.

TONSORIAL ARTIST.

Also Choice Cigars.

141 North Ave., Plainfield N. J.

HENRY J. WIERENGA,

EXPRESSMAN AND TRUCKMAN.

All kinds of Express and Trucking business promptly attended to.

Leave your orders at store of Joseph Sattels, Pianos and Organs. No. 108 North Avenue, and the same will receive immediate attention.

JOHN WIRTH

(Successor to Henry Liefke.)

Bakery and Confectionery.

201-203 West Front St. Tel. No. 723.

All orders delivered at short notice.

WM. H. BROKAW,

Carpenter and Builder.

I estimate on small as well as large contracts. Will call and submit figures

367 West Front St. Tel. 301-L

Smalley Bros.,

147 North Avenue.

BUTCHERS.

Everything usually found in a first-class market.

Roasting and Broiling Chickens a Specialty. "Berkshire" Sausage.

Orders called for and delivered.

Telephone 83-A.

J. C. POPE & CO.,

INSURANCE AGENTS,

110 E. Front St., Plainfield, N. J.

A. H. ENANDER,

Sanitary Plumbing, Gas Fitting, Steam and Hot Water Heating.

Contractor for Sewer Connections.

125 Watchung Av. Rear.

L. Moraller & Son,

Watchmakers and Jewelers.

Watches, Clocks and Jewelry. Fine Watch and Clock Repairing a Specialty.

219 Park Ave. Plainfield, N. J

House and Two Lots For Sale

97 Grandview Ave.

REASONABLE.

FRED J. HUFF, ATTORNEY

204 WEST FRONT ST.

PLAINFIELD WINDOW CLEANING CO.

Renovating—Offices, stores and private residences. Service day or night. Furniture, china and glassware packed for shipping.

WM. A. KLINE, 611 W. 3d St.

Seaman Williams,

Mason—Contractor—Builder

32 Sandford Ave. 'Phone 343-J

W. B. RANDOLPH'S

206 WATCHUNG AVE.

When you want your Hair Cut, Singe Shampoo, Shave and your Face Massage in first class style, call and see him.

Also Telephone Pay Station 234 R.

TITUS H. LAURY

MASON AND BUILDER.

Office, 323 East Front Street.

Tile Setting, Mantel & Front Work.

Telephone 454-Y.

Store Closes Saturdays at 10 P. M. Other Days at 6 P. M.

L. S. Plaut & Co

"BEE HIVE." New Jersey's Shopping Centre. NEWARK.

707-721 BROAD STREET, NEWARK.

Special "Coupon" Sale

Not on sale at counter; only to patrons presenting or sending these coupons—all extra special.

THIS COUPON AND $1.75.

(Plainfield Press.)

$2.50 Satin Damask Bed Spreads—Very finest, extra large; plain satin ground, with heavy raised figures; beautiful designs, that stand out in bold relief; high lustre; soft, free from dressing; heavy; hemmed ready for use; do not fail to come or send for one or more; **with this Coupon only,** in person or by mail, **before or on** December 1st, $2.00 spreads at..... **$1.75**

THIS COUPON AND 79c.

(Plainfield Press.)

$1.00 Comfortables—Full size, good silkoline covering; some figured both sides, some solid color backs; tufted or stitcht; all new designs; light, medium and dark colorings; best white one-sheet cotton; not equalled at regular price; **with this Coupon only,** in person or by mail, **before or on December 1st,** best $1.00 comfortables, at..... **.79**

THIS COUPON AND $1.95.

(Plainfield Press.)

$2.50 Sateen Comfortables—For large beds; fancy figured sateen, both sides; strongly made, fancy stitcht; best white one-sheet cotton filling—beautiful, durable—a delight to the eye—a comfort to the body; **with this Coupon only,** in person or by mail, **before or on December 1st,** fine $2.50 comfortables, at..... **$1.95**

THIS COUPON AND $1.00.

(Plainfield Press.)

$1.25 Heavy White Blankets—11-4 size, for large double beds; good heavy fleece, sofe and durable; gray and white, neat blue, pink and red borders; not often such good blankets at $1.25; **with this Coupon only,** in person or by mail, **before or on Dec. 1st,** at only..... **$1.00**

THIS COUPON AND $3.75.

(Plainfield Press.)

$5.00 White Wool Blankets—10-4 and 11-4 sizes, for single and full size beds; very fine, wool and just enough cotton to prevent shrinking; clear and clean—no specks; twilled thru and thru; dainty pink and blue borders; very durable—a blanket that any housewife may be proud of—**with this Coupon only,** in person or by mail, **before or on December 1st,** at only..... **$3.75**

The Best Place to Get Furniture is at Wolff's.

Why? Because here your money will go the farthest.

Here you can arrange the payments as you like best—little or much each month or week.

Here you will get nothing but absolutely dependable furniture—furniture that is so thoroughly well-built and substantial that we can safely sell it on our unusually long terms.

Dressers from $8 to $35.
Couches from $7 to $40.
Rockers from $1.50 to $15.
Dining Chairs from $1 to $4.
Sideboards from $12 to $80.
Bedroom Suits from $20 to $85.
Parlor Suits from $18 to $100.
Carpets, Mattings and Rugs, Oilcloths and Floor Coverings of all kinds.

You will not realize how low the prices are until you see how beautifully-made and how thoroughly good is every piece. Come. We can save you money!

We guarantee satisfaction to every customer and will at any time take back or exchange any article not satisfactory.

D. Wolff & Co.

81-83 Market Street, Newark, N. J.

The Largest Cash or Credit House in the State.

The Deluge.

By Graham Phillips, author of "The Cost," etc.

A flush appeared in his cheeks and deepened and spread until his whole body must have been afire. He seated himself. "You know what I've come for," he said sullenly, and humbly, too.

All his life he had been enthroned upon his wealth. Without realizing it, he had claimed and had received deference solely because he was rich. He had thought himself, in his own person, most superior; now, he found that like a silly child he had been standing on a chair and crying: "See how tall I am." And the airs, the cynicism, the graceful condescension, which had been so becoming to him, were now as out of place as crown and robes on a king taking a swimming lesson.

"What are your terms, Blacklock? Don't be too hard on an old friend," said he, trying to carry off his frank plea for mercy with a smile.

I should have thought he would cut his throat and jump off the Battery wall before he would get on his knees to any man for any reason. And he was doing it for mere money—to try to save, not his fortune, but only an imperiled part of it. "If Anita could see him now!" I thought.

To him I said, the more coldly because I did not wish to add to his humiliation by showing him that I pitied him: "I can only repeat, Mr. Langdon, you will have to excuse me. I have given you all the time I can spare."

His eyes were shifting and his hands trembling as he said: "I will transfer control of the Coal combine to you."

His tones, shameful as the offer they carried, made me ashamed for him. For money—just for money! And I had thought him a man. If he had been a self-deceiving hypocrite like Roebuck, or a frank believer in the right of might, like Updegraff, I might possibly, in the circumstances, have tried to release him from my net. But he had never for an instant deceived himself as to the real nature of the enterprises he plotted, promoted and profited by; he thought it "smart" to be bad, and he delighted in making the most cynical epigrams on the black deeds of himself and his associates.

"Better sell out to Roebuck," I suggested. "I control all the Coal stock I need."

"I don't care to have anything further to do with Roebuck," Langdon answered. "I've broken with him."

"When a man lies to me," said I, "he gives me the chance to see just how much of a fool he thinks I am, and also the chance to see just how much of a fool he is. I hesitate to think so poorly of you as your attempt to fool me seems to compel."

But he was unconvinced. "I've found he intends to abandon the ship and leave me to go down with it," he persisted. "He believes he can escape and denounce me as the arch rascal who planned the combine, and can convince people that I foozled him into it."

Ingenious; but I happened to know that it was false. "Pardon me, Mr. Langdon," said I with stiff courtesy. "I repeat, I can do nothing for you. Good morning." And I went at my work as if he were already gone.

Had I been vindictive, I would have led him out to humiliate himself more deeply, if greater depths of humiliation there are than those to which he voluntarily descended. But I wished to spare him; I let him see the uselessness of his mission. He looked at me in silence—the look of hate that can come only from a creature weak as well as wicked. I think it was all his keen sense of humor could do to save him from a melodramatic outbreak. He slipped into his habitual pose, rose and withdrew without another word. All this fright and groveling and treachery for plunder, the loss of which would not impair his fortune—plunder he had stolen with many a jest and gibe at his helpless victims. Like most of our debonair dollars chasers, he was a good sportsman only when the game was with him.

That afternoon he threw his Coal holdings on the market in great blocks. His treachery took Roebuck completely by surprise—for Roebuck believed in this fair-weather "gentleman," foul-weather coward, and neglected to allow for that quicksand that is always under the foundation of the man who has inherited, not earned, his wealth. But for the blundering credulity of rascals, would honest men ever get their dues. Roebuck's brokers had bought many thousands of Langdon's shares at the high artificial price before Roebuck grasped the situation—that it was not my followers recklessly gambling to break the prices, but Langdon unloading on his "pal." As soon as he saw, he abruptly withdrew from the market. When the Stock Exchange closed, National Coal securities were offered at prices ranging from 11 for the bonds to two for the common and three for the preferred—offered, and no takers.

"Well, you've done it," said Joe, coming with the news that Thornley,

"FOR MONEY—JUST FOR MONEY! AND I HAD THOUGHT HIM A MAN!"

of the Discount and Deposit bank, had been appointed receiver.

"I've made a beginning," replied I.

—

I had decided to concentrate upon Roebuck, because he was the richest and most powerful of "The Seven." For, in my pictures of the three main phases of "finance"—the industrial, the life insurance and the banking—he, as arch plotter in every kind of respectable skulduggery, was necessarily in the foreground. My original intention was to demolish the Power Trust— or, at least, to compel him to buy back all of its stock which he had worked off on the public. I had collected many interesting facts about it, facts typical of the conditions that "finance" has established in so many of our industries.

For instance, I was prepared to show that the actual earnings of the Power Trust was two and half times what its reports to stockholders alleged; that the concealed profits were diverted into the pockets of Roebuck, his sons, 11 other relatives and four of "The Seven," the lion's share going, of course, to the lion. Like almost all the great industrial enterprises, too strong for the law and too remote for the supervision of their stockholders, it gathered in enormous revenues to disburse them chiefly in salaries and commissions and rake-offs on contracts to favorites. I had proof that in one year it had "written off" 12 millions of profit and loss, 10 millions of which had found its way to Roebuck's pocket.

Roebuck was the keystone of the arch that sustained the structure of chicane. To dislodge him was the direct way to collapse it. I was about to set to work when Langdon, feeling that he ought to have a large supply of cash in the troublous times I was creating, increased the capital stock of his already enormously overcapitalized Textile Trust and offered the new issue to the public. As the Textile Trust was even better bulwarked, politically, than the Power Trust, it was easily able to declare tempting dividends out of its lootings. So the new stock could not be attacked in the one way that would make the public instantly shun it—I could not truthfully charge that it would not pay the promised dividends. Yet attack I must—for that issue was, in effect, a bold challenge of my charges against "The Seven." From all parts of the country inquiries poured in upon me: "What do you think of the new Textile issue? Shall we invest? Is the Textile company sound?"

I had no choice. I must turn aside from Roebuck; I must first show that, while Textile was, in a sense, sound just at that time, it had been unsound, and would be unsound again as soon as Langdon had gathered in a sufficient number of lambs to make a battue worth the while of a man dealing in nothing less than seven figures. I proceeded to do so.

The market yielded slowly. Under my first day's attack Textile preferred fell six points, Textile common three. While I was in the midst of dictating my letter for the second day's attack, I suddenly came to a full stop. I found across my way this thought: "Isn't it strange that Langdon, after humbling himself to you, should make this bold challenge? It's a trap!"

"No more at present," said I, to my stenographer. "And don't write out what I've already dictated."

I shut myself in and busied myself at the telephone. Half an hour after I set my secret machinery in motion, a messenger brought me an envelope, the address type-written. It contained a sheet of paper on which appeared, in type-writing, these words, and nothing more:

"He is heavily short of Textiles."

It was indeed a trap. The new issue was a blind. He had challenged me to attack his stock, and as soon as I did, he had begun secretly to sell it for a fall. I worked at this new situation until midnight, trying to get together the proofs. At that hour—for I could delay no longer, and my proofs were not quite complete—I sent my newspapers two sentences:

"To-morrow I shall make a disclosure that will send Textiles up. Do not sell Textiles!"

(CONTINUED.)

—For best results try The Daily Press

Warren B. Travell, C. E.
GENERAL CONTRACTING and ENGINEERING
816 Third Place, Plainfield, N. J. Telephone 604-J

New Jersey Central

Passenger Stations in New York—West 23d St., N. R., Foot Liberty St., N. R.
In Effect October 4, 1906.

For New York—2.17, 2.37, 5.36, 6.02, 6.29, 6.57, 7.05, 7.25, 7.28, 7.47, 7.55, 8.02, 8.11, 8.30, 8.36, 8.46, 9.30, 9.59, 10.28, 11.00 a. m., 12.03, 12.44, 1.18, 2.31, 2.49, 3.44, 4.12, 4.47, 5.53, 6.29, 6.43, 7.06, 7.32, 8.27, 9.37, 9.40, 10.17, 11.28 p. m. Sunday—2.17, 2.37, 4.47, 7.40, 8.01, 8.52, 9.34, 9.49, 10.02, 10.32 a. m., 12.40, 1.45, 2.40, 2.17, 2.30, 5.41, 6.48, 8.12, 8.35, 9.42, 10.22 p. m.

For Newark—5.36, 6.29, 6.57, 7.05, 7.25, 7.25, 7.47, 8.11, 8.36, 8.46, 9.30, 9.59, 11.00 a. m., 1.18, 2.31, 2.49, 3.44, 4.12, 4.47, 5.53, 6.29, 7.06, 7.32, 9.40 p. m. Sunday—7.40, 8.52, 9.34, 10.02, 10.32 a. m., 12.40, 1.45, 2.40, 2.17, 2.30, 5.41, 6.48, 8.12, 8.35, 9.42, 10.22 p. m.

For Somerville—5.19, 7.11, 8.21, 9.17, 9.55, 11.00 a. m., 1.01, (1.41 Saturday only), 2.02, 2.11, 3.30, 4.33, 5.04, 5.28, 5.57, 6.04, 6.19, 6.33, 7.12, 7.33, 8.08, 9.37, 10.23, 11.26 p. m., 12.59 (except Mondays) night. Sunday—5.45, 8.42, 11.13 a. m., 1.05, 2.03, 3.40, 5.37, 7.05, 8.36, 10.15, 11.16, 11.25 p. m.

For Flemington—7.11, 11.00 a. m., 2.11, 5.28, 6.19 p. m. Sundays—8.42 a .m., 5.37 p. m.

For Phillipsburg and Easton—5.25, 8.21, 9.55 a. m., 2.11, 5.28, 5.47 and 6.33 p. m. Sunday—5.45 a. m., 2.03, 5.47, 7.05 p. m.

For Bethlehem, Allentown and Mauch Chunk—5.25, 9.55 a. m., 2.11, 5.28, 5.47 p. m. Sundays—5.45 a. m., 2.03, 5.47, 7.05 p. m.

For Wilkesbarre and Scranton—9.55 a. m., 2.11, 5.47 p. m. Sundays—5.45 a. m., 5.47 p. m.

For Long Branch and Asbury Park, etc—3.37, 8.11, 11.00 a. m., 12.44, 3.44, 4.47, 5.53, 11.28 p. m. Sundays—3.37, 8.01, 8.52 a. m., 2.30, 8.13 p. m.

For Lakewood and Atlantic City—3.37, 9.30 a. m., (12.44 Atlantic City Express Saturdays only) 1.18, 2.49, (3.44), 5.53 p. m., Saturdays only) Lakewood only. Sundays—(8.01 Lakewood only) 8.52 a. m. 9.30 a. m., 1.18 p. m. Sundays—8.01 a. m.

For Toms River and Barnegat—3.37, 9.30 a. m., 1.18 p. m.

For Philadelphia—5.16, 7.44, 9.39, 10.51, 11.42 a. m., 12.42, 1.39, 3.42, 3.50, 9.46 p. m., 1.17 night. Sunday—5.16, 9.53, 10.39, 11.42 a. m., 12.38, 2.45, 3.42, 4.55, 5.39, 6.44, 7.45, 9.46 p. m., 11.25, 1.17 night.

For Trenton—5.16, 7.44, 8.47, 10.51, 11.42 a. m., 12.42, 2.42, 6.44, 8.50, 9.46 p. m., 1.17 night. Sunday—5.16, 9.53, 11.42 a. m., 3.42, 4.55, 6.44, 9.46, 11.25 p. m., 1.17 night.

For Reading and Harrisburg—5.25, 9.55 a. m., 2.11 (5.47 through train). Sundays—2.03, 5.47 p. m.

For Pottsville, Sunbury and Williamsport—5.25, 9.55 a. m., 2.11 p. m. Sundays—2.03 p. m.

For Baltimore and Washington—1.17, 8.47, 10.43 a. m., 12.38, 2.45, 6.44, 7.45 p. m., 1.17 night. Sundays—10.43 a. m., 12.38, 2.45, 6.44, 7.45 p. m., 1.17 night.

*Change cars at Bound Brook.

W. G. BESLER, Vice Pres. & Gen. Mgr. W. C. HOPE, Gen. Pass. Agt.

Lehigh Valley Railroad

Time table in Effect May 13th, 1906.

LEAVE SOUTH PLAINFIELD, N. J

7.55 a. m. daily (except Sunday) local to Mauch Chunk.

a. m. daily for Easton, Wilkesbarre, Rochester, Buffalo, and principal intermediate stations.

10.50 a. m. daily for Easton, Wilkesbarre, Ithaca, Buffalo and Chicago.

1.57 p. m. daily, local for Easton, Mauch Chunk, Hazleton, Pottsville and Shenandoah.

4.58 p. m. daily (except Sunday) "Wilkesbarre and Scranton Express" Solid vestibule train to Wilkesbarre, through Parlor Car via D. & H. R. R. to Scranton and Carbondale.

6.40 p. m. daily, solid vestibule train to Buffalo, Toronto and Chicago and principal intermediate stations except Rochester.

6.21 p. m. daily (except Sunday) local to Easton.

FRANK ROWLEY, City Ticket Agent, 218 West Front Street, Plainfield N. J Telephone 112.

Arrival and Departure of Mails.

PLAINFIELD POSTOFFICE.
Office opens 7 a. m., closes 7 p. m.
On Saturdays close half hour later.
Arrive—7.30, 8.40, 11.30 a. m.; 2.30, 6.30, 5.30 p. m.
Close—7.20, 9.30 a. m.; 1.00, 2.30, 6.30, 7.45 p. m.

ELIZABETH—Direct.
Arrive—8.40 a. m.; 1.30, 2.15 and 7.00 p. m.
Close—7.30 a. m.; 1.45 and 4.30 p. m.

SOMERVILLE AND EASTON.
Arrive—8.40 a. m.; 2.30 and 5.30 p. m.
Close—7.30 a. m.; 1.00, 2.30, 6.00 p. m.

PENNSYLVANIA—West of Easton.
Close 12.35 p. m.

NEWARK—Direct
Arrive—8.40 a. m.; 2.30, 5.30 p. m.
Close—7.30, 9.30 a. m.; 1.00, 2.30 and 6.0. p. m.

PHILADELPHIA—Direct.
Arrive—7.30, 8.40, 11.30 a. m.; 2.30 and 7.00 p. m.
Close—7.15, 7.30, 9.30 a. m.; 12.35, 4.30, 7.45 p. m.
Through fast mail for West and South close 4.30 and 7.15 p. m.
Through fast mail for East, close 1.00 and 7.15 p. m.

WATCHUNG, WARRENVILLE AND GALLIA (Mt. Bethel.)
Arrive—1.30 p. m. Close—9.00 a. m.
Watchung—Arrive 6.45 p. m. Close 5.30 p. m.

SUNDAY MAILS.
Office open from 9.30 to 10.30 a. m.
Mail closes at 6.15 p. m.

E. H. BIRD, P. M

IF you want something a little better than ordinary in Butter, give us a trial order at the proper price for A-1 Butter.

We are the leaders for Milk and Cream.

Lindsay's Dairy,
327 Watchung Ave.,
TEL. 273-L.

YOU WILL NEVER BUY A HOME WITH MONEY PAID FOR RENT IN THE PAST.
START NOW TO
OWN A HOME
of your home by taking out shares in
THE CENTRAL
BUILDING AND LOAN ASSOCIATION
OF PLAINFIELD.
J. F. MacDonald, Sec'y.
Smalley Building, 149 North Ave.

In RICH Jewelry
we represent the best manufacturers in the land, and their best designers best, richest and most beautiful creations are in our collection of
Christmas Jewelry
SEE IT NOW!
Gather Ideas Now For Future Planning.
We believe you will say, surely such beautiful designs, such artistic color combinations and such exquisite stone combinations may have been dreamed of, but never before realized. For the gift you want.
Get It At Holt's,
Trustworthy Jewelers,
at 6 Academy St., opp. P. O., Newark.

90 Per Cent.
Of Headaches
comes from eye strain. Avoid all headaches by wearing perfectly fitting glasses. EXAMINATIONS FREE
STILES & CO
Philadelphia EYE SPECIALISTS.
107 E. Front St.
Every Thursday.
Hours—11:15 a. m. to 1 p. m. and 1:45 p. m. to 4:30 p. m.

WALSH'S Candy
There's no candy so good for the money as our "DAILY SPECIALS."
Here, there, nor anywhere, will you find so much purity, sweetness and goodness at such astonishingly little prices. It's the prices that draw—and quality that Keens our patronage.
Thanksgiving Novelties.
R. Walsh & Co
"Makers of Sweets."
STORES:
157 Market St., 671 Broad St., Newark, N. J.
83 Broad St., Elizabeth, N. J.
Wholesale Department in rear of 157 Market Street, Newark.

Vail
JEWELER AND OPTICIAN
103 Park Ave.,
calls your attention to his
Rimless Glasses.
They Look Good and You See Good.

Advertisements
:—FOR—
New York Herald,
World, Times, Sun, Journal, Telegram, American,
Brooklyn Eagle
—and—
Newark Evening News
Received at
The Daily Press
AT REGULAR OFFICE RATES.

CARL SILBERT.
JEWELER AND OPTICIAN.
Diamonds, Watches, Clocks, Jewelry, Silverware, etc. Fine Watch Repairing.
219 West Front St. 'Phone 813-J.

John Mullins & Sons
RUGS
Rugs of Surpassing Beauty
There is no cutting or matching, no waste to a Rug, and it's the cleanest sort of floor covering, as all dust is easily shaken out.
Items to illustrate:

The Axminster Rugs		The Wilton Rugs	
27x62 inches	$2.25	27x54 inches	$3.50
36x72 "	3.75	26x63 "	5.50
4½ x 6½ ft.	8.50, 9.50	4½ x 7½ ft.	11.50, 13.50
6x9 ft.	15.50, 17.50	6 x 9 ft.	19.50
8¼ x 10½ ft.	17.50, 21.50	8¼ x 10½ ft.	29.50
9x12 ft.	19.50, 23.50	9 x 12 ft.	35.00

BEDSTEADS
2.98
For $5.00 White Enamel Bedsteads; extension foot rail, brass knobs and mounts.
3.98
For $6.00 White Enamel Bedsteads, heavy brass rail on head and foot and brass spindle in centre, solid brass vases and knobs.
218-220 Market St., Newark.

MARCHANT BROS.,
PLAINFIELD MILK AND CREAM CO.
PLENTY OF MILK AND CREAM
for all regular family trade. Always prepared to fully supply our customers and to welcome New Customers.
191 North Ave., Plainfield.
Telephone 840.
"Our Wagons Everywhere"
"Ready to Serve You."

SURE EDGE CUTLERY
HARDWARE CARVERS TO CARVE
We are showing a fine line of
Carving Knives and Forks
Keen Kutter goods $1.50 up.
Pocket Knives
Robeson's make, from 50c. up.
Table Knives and Forks
63 cents per set and upwards.
Scissors and Shears
All fully guaranteed, and such Thanksgiving accessories as
Nut Picks and Cracks, Savory Roasters, Double or Single Roasting Pans, Keen Kutter Food Choppers, Ice Cream Freezers, Nickel Tea and Coffee Pots, Enameled Ware, Pots and Kettles. YOUR INSPECTION IS ASKED.
Gayle Hardware Co., General Hardware & Housefurnishings
Front Street and Park Avenue. 'Phone 891-R

IF YOU ARE LOOKING FOR
TRUNKS, SUIT CASES OR BAGS
CALL AT
O. M. DUNHAM'S, 129 Park Ave.
TRUNK STRAPS—ALL SIZES.

Cleaning, Pressing, Dyeing Laundry.
Lace Curtains Cleaned; Portieres, Carpets Dyed; Blankets, Men's Suits Cleaned and Pressed. All done at short notice.
Organdies, Dresses Cleaned.
MARY A. BROWN—Telephone 377-L—218 W. SECOND ST.

Sparrows Kill Rat.

New York, Nov. 19.—Officers in the Navy Yard witnessed a fierce battle between a large rat and a flock of sparrows yesterday. Jumping out from under a wall, the rat caught a tiny sparrow and was killing it when the bird's companions swooped down in a flock. For several minutes the battle was on. The rat maimed several fo its enemies. The fight waged up and down the street, the rat being unable to escape. Dozens of sparrows pecked at the rat when it tried to run. They finally killed the rat.

Gaskill Gets Plum.

Attorney-General Robert H. McCarter yesterday appointed Nelson Burr Gaskill, of Mt. Holly, as Assistant Attorney-General, to succeed Edward D. Duffield, of Newark, who has been given the position of general solicitor of the Prudential Insurance Company.

SHERIFF'S SALE—In Chancery of New Jersey. Between Clarence D. Ward, complainant, and Irving Smalley et als, defendants. Fi. fa. for sale of mortgaged premises.

By virtue of the above-stated writ of fieri facias, to me directed I shall expose for sale by public vendue, at the Sheriff's office, in the city of Elizabeth, N. J., on

WEDNESDAY, THE NINETEENTH DAY OF DECEMBER, 1906,

at two o'clock in the afternoon of said day, all that tract or parcel of lands and premises situate, lying and being in the city of Plainfield, in the county of Union and State of New Jersey, bounded and described as follows:

Beginning at a stake for a corner in the east line of the Clawson estate, said stake being the southwest corner of a lot of land this day conveyed to one Elden Smalley by the said grantors, said stake being also two hundred and forty-five feet distant from the stone corner of the Martine estate; thence along said Elden Smalley's land south eighty-seven degrees and forty-three minutes east one hundred and thirty-nine feet and six inches, more or less, to the centre of Hillside avenue; thence along the centre of said avenue south two degrees east and forty-five feet; thence north eighty-seven degrees and forty-three minutes west one hundred and thirty-nine feet and six inches, more or less, to the line of said Clawson estate; thence along said Clawson estate north two degrees and twenty-one minutes west forty-five feet to the place of beginning. Containing, more or less, reserving, however, out of the above-described land and premises a strip of land extending along the whole width of said lot on the east end therof, thirty feet in width for the use of the public as a highway for travel, etc., to be known as Hillside avenue.

WILLIAM H. LAWRENCE, Sheriff.
CLARENCE D. WARD, Sol'r.
11 19 5m EDJ&DP Adv. Fees—$9.

SHERIFF'S SALE—In Chancery of New Jersey. Between Central New Jersey Land Improvement Company, complainant, and George G. Tennant et als., defendants. Fi. fa. for sale of mortgaged premises.

By virue of the above-stated writ of fieri facias to me directed, I shall expose for sale by public vendue, at the Sheriff's office, in the city of Elizabeth, N. J., on

WEDNESDAY, THE FIFTH DAY OF DECEMBER, 1906,

at two o'clock in the afternoon of said day, all that certain tract or parcel of land and premises situate, lying and being in the township of Fanwood, in the county of Union and State of New Jersey, more particularly described as follows:

Beginning at a point in the centre of South avenue and corner of property of Viola N. Renaud; thence along said Renaud's line in a magnetic course south nineteen (19) degrees east two hundred and forty-three and twenty-two hundredths (243 22-100) feet to a point; thence at right angles to said line north seventy-one (71) degrees east one hundred (100) feet; thence north nineteen (19) degrees west and parallel with first mentioned line two hundred and seventy-one and seventy-two hundredths (271 72-100) feet to a point in the centre of South avenue; thence southwesterly along the centre of said avenue and following the curve of the same one hundred and four and ninety-four hundredths (104 94-100) feet to the place of beginning. Being the same premises conveyed by the said Central New Jersey Land Improvement Company to the said George H. Muller by deed of even date with said mortgage, and said mortgage being given to secure a part of the purchase money.

WILLIAM H. LAWRENCE, Sheriff.
BEDLE, EDWARDS & HOLMES, Solicitors.
11 5 5m EDJ&DP Adv. Fees—$9.00

SHERIFF'S SALE—In Chancery of New Jersey. Between Cornelius Smith, complainant, and John G. Blain et als., defendants. Fi. fa. for sale of mortgaged premises.

By virtue of the above-stated writ of fieri facias to me directed, I shall expose for sale by public vendue, at the sheriff's office, in the city of Elizabeth, N. J., on

WEDNESDAY, THE TWENTY-FIRST DAY OF NOVEMBER, 1906,

at two o'clock in the afternoon of said day, all tract or parcel of lands and premises, situate, lying and being in the city of Plainfield, in the county of Union and State of New Jersey:

Beginning at a point in the centre line of West Seventh street, as the same is now laid out and opened, said point being distant five hundred and sixty-nine and two-tenths feet in a southwesterly direction along said centre line of West Seventh street from its intersection with the centre line of Grant avenue; thence south forty-four degrees ten minutes east along line of Albert C. Stebbins three hundred and four and thirty-eight one-hundredths feet to a point midway between West Seventh street and West Eighth street; thence southwesterly along the line midway between West Seventh and West Eighth streets a distance of seventy feet; thence northwesterly and parallel with the first described line a distance of three hundred and five and three-fourths feet, more or less, to a point in the centre line of West Seventh street; thence northwesterly along the centre line of West Seventh street seventy feet to the place of beginning. Being the same premises conveyed to the said Morton by deed recorded in book 426 of deeds for Union county, on pages 171, etc.

WILLIAM H. LAWRENCE, Sheriff.
ROLAND D. CROCKER, Sol'r.
10 22 5m EDJ&DP Adv. Fees—$8.10

SHERIFF'S SALE—Union County Circuit Court. Clarence L. Murphy, plaintiff, vs. Alice H. Sanford, defendant. Fi. fa. de bo. et ter. On Contract.

By virtue of the above-stated writ to me directed, I shall expose for sale at public vendue, at the sheriff's office, in the city of Elizabeth, N. J., on

WEDNESDAY, THE TWENTY-FIRST DAY OF NOVEMBER, 1906,

at two o'clock in the afternoon of said day, all that tract or parcel of land and premises situate, lying and being in the city of Plainfield, in the county of Union, and the State of New Jersey:

Beginning in the southeasterly line of West Fifth street at a point therein distant northeasterly fifty feet and ten one-hundredths of a foot (50.10) from the northeasterly line of Lee place; thence running northeasterly along the said line of West Fifth street fifty feet and ten one-hundredths of a foot (50.10); thence southeasterly and parallel with Lee place one hundred and eight feet and eighty-nine one-hundredths of a foot (108.89) to a point midway between the said line of West Fifth street and the northwesterly line of West Sixth street; thence southwesterly along a line which is midway between said streets fifty feet and five one-hundredths of a foot (50.05); and thence northwesterly and parallel with Lee place one hundred and nine feet and eighty-three one-hundredths of a foot (109.83) to the side line of West Fifth street and place of beginning.

WILLIAM H. LAWRENCE, Sheriff.
CLARENCE L. MURPHY, Att'y.
10 22 5m EDJ&DP Adv. Fees—$7.20

"Wealth is not acquired by speculation and splendid enterprises, but by the daily practice of industry, frugality and economy. He who relies on these means will rarely be found destitute."

This company invites small accounts in its Special Department and pays 3½ per cent. compound interest thereon. Interest begins on the first of every month.

THE PLAINFIELD TRUST COMPANY

Money to loan on bond and Mortgage

New Plainfield Theatre

PLAINFIELD'S FIRST MODERN AND PERFECT PLAYHOUSE.
PLAYING ALL THE LEADING ATTRACTIONS.
WILLIAM J. COUNIHAN - - - - - - Proprietor and Manager.

Tonight at 8.15—Enormous Triumph **THE CHOIR SINGER.**
A True Story of Rural Life.
Abounding in Humanity, Bubbling Over With Joyous Comedy.
PRICES.....25c, 35c, 50c, 75c

Tuesday, Nov. 20—Matinee and Night—Peerless and Inimitable Queen of Magic, **ADELAIDE HERRMAN** and Company of American and European Artists.
PRICES—Special Matinee 25c, 35c. Night, $1, 75c, 50c, 35c, 25c

Wednesday, Nov. 21—THE GIRL FROM HAPPYLAND.
The Big Musical Comedy Success.
PRICES.....25c, 35c, 50c, 75c

FRIDAY, NOV. 23.

2nd Edition of the Best and Everlasting Musical Farce Comedy. 3rd YEAR.

"A TRIP TO EGYPT."

The Merriest, Maddest, Musical Melange in many Moons.

30 All-Star Performers.

Price & West, German Comedians; Fredericks Bros. & Burns, Comedy Musical Act. Phoebe Cardownie, Singing and Dancing Soubrette; Mildred Morton, the Favorite Prima Donna; Albert Dashington and his Dancing Cane; Gertrude Carter, Soprano; Pretty Sextette Girls. Pony Ballet, Etc., Etc.

PRICES.....25c, 35c, 50c, 75c

Saturday, Matinee and Night, Nov. 24—The Great Political Play, **A SQUARE DEAL.**
PRICES—Matinee 25c, 35c. Night 25c, 35c, 50c, 75c.

Monday, Nov. 26—Mat. and Night

America's Foremost Shakesperian Actress,

FLORENCE GALE

As JULIET

In a Sumptuous Scenic Revival of

"Romeo and Juliet."

MATINEE.....25c, 35c, 50c
NIGHT.....25c, 50c, 75c, $1.00

THE DIME SAVINGS INSTITUTION HAS REMOVED TO NO. 139 EAST FRONT STREET, BUILDING FORMERLY OCCUPIED BY THE PLAINFIELD TRUST COMPANY, WHILE ALTERATIONS ARE BEING MADE TO THEIR PRESENT BUILDING.

TRY A PRESS WANT 'AD

Football and General Sports

GOLFERS ONLY THOUGHT OF YALE-PRINCETON GAME.

Little Doing On the Plainfield Country Club Course As a Result.

The Princeton-Yale contest affected the attendance at the Plainfield Country Club, on Saturday, a majority of the active members going to Princeton to see the Tigers do battle with the wearers of the blue. In consequence there was little doing in golf.

It was expected that Frank C. Talmadge and Arthur Murphy would play the final for the Golf Committee consolation cup, but by agreement they postponed the match until next week. In the final play for the inconsolables' cup, between E. B. Shoemaker and Morris J. Dumont, the match went as far as the sixteenth hole. The players being all square at this hole and darkness overtaking them, they decided to quit and finish the match next week.

There were several players who contested for the November handicap cup, but no card was put on the bulletin, where scores could be posted and the result of the play was not learned. The contestants dropped their cards in the box. The final play for this cup will be on Saturday, when the winner will be announced.

Aside from the final play for the consolation and inconsolables' cups, and for the November handicap cup on Saturday, there will be nothing more doing until Thanksgiving Day, when there will be a cross country tournament to wind up the active season. This is sure to bring out a large field as it is one of the most popular events of the year.

Holy Cross Against Cranford.

There is unusual interest in the football game to be played Thursday afternoon on the Cricket Field, North Plainfield, between Holy Cross and Cranford. The average weight of Cranford is 110 pounds and Holy Cross is a shade lighter. The Cranford eleven has a good record for the season as being a strong team in its class. Holy Cross has a record of seven games won, a tie contest and one defeat. The game played between Holy Cross and the N. P. H. S., was merely for practice, the church boys offering to play with that understanding. Even at that the school boys were held down to a score of 15 to 0. Spectators commented on the strength of a line which could hold the school boys for downs. The game on Thursday will be called at 3:30 o'clock.

(Other sporting news on page three).

KILLS HIMSELF.

Frank Lacalli, of New York, Hangs Himself at Elizabeth.

Frank Lacalli, aged about forty-five years, residing at 403 East Fifth street, New Yor,k was found hanging from a tree at Dark Lane and Jersey avenue, yesterday afternoon at 1 o'clock. The body was still warm, although life was extinct. In the man's pocket was found a note which read: "This is all her account and the children's fault for I am hanging here. Alex."

This morning the dead man's wife and son went to Elizabeth and identified the body and it has been shipped to New York for burial. Lacalli was a German and leaves a wife, five daughters and one son. He was employed by the New York Wire Works' Company. Lacalli left home a week ago today after some family trouble and nothing was heard of him until his body was found yesterday.

Shot Across Porch.

For hunting too close to houses in Netherwood, Frank Morelli was arrested this morning by Patrolman Higgins. The police went after him after a frightened woman had telephoned that a charge of shot had just whizzed across her front porch. Higgins found the prisoner in the woods back of the house with a gun. He said he hadn't fired a shot. Sentence was suspended after an interpreter had warned him that hunting in the city limits was tabooed.

Horsely Barker, of New York, formerly engaged in the drug business at West Front and Grove streets, has been visiting friends in town.

To the Toilers of Plainfield:

The following is intended to show, first, what I have done; second, what I am going to do.

My efforts in the past have met with success. A few years ago, after having fourteen years' real estate experience in New York, I started in the real estate business in Plainfield in a small way, and now my office is one of the best located and best equipped in the State of New Jersey. I have disposed of hundreds of pieces of Plainfield property and could have sold much more excepting for the difficulty of getting money on first mortgage on small houses. Many have come to my office to buy small houses with little money and I have been obliged to let them go away because the money lenders in this city will not loan much over 50 per cent. and the working man does not have the other 50 per cent. to start with.

It is deplorable to see the people pour into the office asking what we have to rent for about fifteen or twenty dollars—always the same old answer—nothing to rent for that money. Then the question—**where are we going to live?** Large numbers of colored people come in and we haven't a place to offer them, either. The time has arrived for a call to the people to help themselves, and after giving the matter much thought and study, I have arranged with wealthy men from New York to back me up in what I am about to undertake.

MY PLAN is to have you pay in any sum from $100 up and we will make loans to build homes, and to secure you for the money which you put up until you get your homes, I shall transfer to you a first mortgage gold bond bearing interest at 6 per cent., certified by the Fidelity Trust Company of Newark, N. J. The principal and interest of the bonds are guaranteed and you can get your money back at any time if you so desire. I have already received letters and calls from many earnest people who are desirous of procuring homes and from those who desire to invest their money at 6 per cent. The proposition is to bring these two classes together, the plan is up-to-date and is the best offered, for with this collective capital we can do what you cannot do for yourself, and what other people in Plainfield have found impossible to do for you.

The money which you pay in this way will bring you in 6 per cent. per annum anyway, and the interest is payable every six months. It is very different with a mining or oil stock scheme away out goodness knows where, of which the first thing you really know is that you lose what you put in it.

For further particulars I shall be pleased to have you correspond or call at my office either Tuesday or Friday evening between the hours of 7.30 and 9 o'clock. All questions answered fully.

WILLIAM JEFFERY

OFFICES: Plainfield—Jeffery Building, 136 Park Avenue.
New York—170 Fifth Ave. cor. 22d St., 56 Pine St.

PERSONAL.

Miss Anna O. Marsh, of Madison avenue, is seriously ill at her home.

Mrs. Catherine Reynolds, who has been visiting her son, H. C. Reynolds, of Summit avenue, returned to her home at Lakewood early this afternoon.

Mrs. G. W. Grant, widow of Plainfield's former chief of police, and her daughter, have returned to their home in Chautaqua, N. Y., after a visit with Webster Grant, of Arlington avenue.

Will Address Reform Association.

The executive board of the American Sabbath Tract Society of the Seventh-Day Baptist church, has received a communication from Corresponding Secretary Lewis reporting his attendance at the Southwestern Association meeting and also enclosing an invitation to attend and address the convention of the National Reform Association to be held at Beaver Falls, Pa., on Tuesday, December 5. The executive board voted that Secretary Lewis be instructed to attend the convention in the interest of the society and the denomination.

Hurt by Fall.

William Howe, of Newark, was taken with a fainting spell on Somerset street, yesterday afternoon, and fell heavily to the sidewalk, striking with such force as to inflict a bad gash in his head. He was assisted to police headquarters by Chief Marshal Weiss and Dr. Dundon was called. The physician sewed up the injury and Howe was afterward taken in charge by his son who had come to visit.

Robert Hunter Injured.

Robert Hunter, a laborer, residing on Park avenue, called at the hospital yesterday afternoon suffering with a lacerated scalp wound. He said that he had been struck on the head with a trowel, but did not explain whether it was an accident or not. The injury was not severe and after being attended to by the physician in charge, the man went home.

City Court Drunks.

S. C. Gilmore and John L. Burns, charged with drunkenness, were released under suspended sentence. Bernard Treacy and James Smith, who were under aggravated charges of drunkenness, were fined $3 apiece. Treacy will be given until Saturday to pay up.

—Donald Mortimer has been elected captain of the second basketball team of the Plainfield High School.

—The members of the Girls' Athletic Association of the Plainfield High School, have received their new gymnasium suits.

CITY JOTTINGS.

—Rev. E. V. Stevenson, of Grace P. E. church, preached at St. Stephen's P. E. church yesterday morning.

—The Fresh Air Camp annual meeting will be held tonight at the Y. M. C. A. hall. Miss Sara Curry, the matron, will speak.

—The Plainfield Operatic Association will meet at the Casino tonight for a rehearsal of the selections to be rendered at the approaching concert.

—Former Sheriff B. Frank Coriell, of West Fifth street, has commenced the erection of two dwelling houses on Clinton avenue, near South Second street.

—Neuman Brothers are ready for Thanksgiving season with a splendid lot of fancy Indian river oranges and grape fruit and other fruiti. They are quoting special prices on oranges by the box.

ELIZABETH ELKS' MEMORIAL SERVICES ON DEC. 2.

Arthur C. Moreland, of New York, to Deliver Address.

Elizabeth Lodge, No. 289, Benevolent Protective Order of Elks, will hold its annual memorial service in the Lyceum theatre, in that city, Sunday evening, December 2, at 8 o'clock and a committee consisting of Palmer H. Charlock, James J. Manning and Emanuel David have been appointed to make the arrangements.

An address will be delivered by Arthur C. Moreland, of New York Lodge, No. 1, and the eulogy will be pronounced by Dr. Crowther, of Perth Amboy. A musical programme of excellence is being arranged, under the management of Clarence Eick. Friends of Elizabeth lodge are invited to attend the memorial services, but children under 16 years of age will not be admitted unless accompanied by their parents.

What It Cost to Lose.

Albany, N. Y., Nov. 19.—William R. Hearst yesterday certified to the Secretary of State that his election expenses were $256,370.22. He gave $200,000 to the Independent League fund. Governor- elect Charles E. Hughes yesterday certified to the Secretary of State that he spent $618.55 in promoting his canvass. This amount was divided as follows: Travelling expenses, $108.46; telegrams, $8.37; postage, $12.94; stenographic services, $111.90; services of two private secretaries and an assistant, $376.88.

Along in Years.

Mr. Widwer (introducing the second Mrs. W.)—Come, children, and kiss your new mamma.

Elsie—My gracious! if you took her for "new" they stuck you, pa.

AN EASY WAY

to pay your bills is to settle them by check. This check when returned to you is the best receipt that you can have.

Your check book also serves as an excellent cash book, and there are many other advantages which can not be appreciated until you have had a bank account.

3 Per Cent. Interest on Satisfactory Balances

CITY NATIONAL BANK

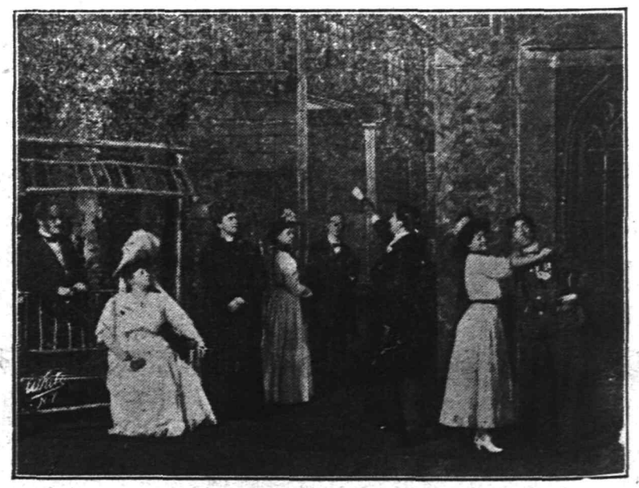

Scene in "The Choir Singer," at New Plainfield Theatre This Evening.

Threatened With Blindness.

Dr. Ard, Dr. Ellis Hedges and three trained nurses are striving to save the sight of Mr. and Mrs. H. C. Smith's three-weeks-old son, who is threatened with blindness by an ulcer over his eye.

German Lutheran Fair.

Commencing tomorrow afternoon and continuing for three days, afternoons and evenings, a fair will be held in the German Lutheran church on Grove street for the benefit of the church.

CLOSED PORTALS.

Trinity Commandery, No. 17, K. T., will hold a conclave tonight, and entertain the grand commandery officers, together with Sir Knights from Damascus Commandery, of Newark, and Hugh de Payne Commandery, of Jersey City. Trinity Commandery will hold its annual inspection followed by a banquet.

Mrs. C. D. Varian, of East Ninth street is ill at her home.

ROADSTERS' CALENDAR.
Sun Rises 6:51 a. m.
Sun Sets 4:39 p. m.
Lanterns must be lighted 5:39 p. m.

THE DAILY PRESS.

THE WEATHER.
Rain tonight and Wednesday.
Maximum 56; minimum, 51. 24 hours ending at noon. Temp. at noon 56.

Established May 10, 1887. PLAINFIELD, NEW JERSEY, TUESDAY, NOVEMBER 20, 1906. Two Cents a Copy—$5 a Year.

FRESH AIR HOME ANNUAL

Figures Show a Remarkably Low Average Cost Per Beneficiary.

CHAPMAN ON RIVALRY

No Need to Draw Line of Hostility Between Netherwood Institution and the Kings' Daughters' Camp.

There was a disappointingly small attendance at the annual meeting of the Neherwood Fresh Air Association at Y. M. C. A. hall last night. Not much more than a dozen people were present, although a programme for a houseful had been prepared, even to the printing of a programme slip. Still, there was a robust spirit in the air, and the prospects of another highly successful year, brightened by reports of last summer's success and of a snug balance in hand, were very plain.

Rev. E. M. Rodman, president of the association, was in the chair. Miss Sara Curry, matron of the Home, who brought an interesting assortment of tenement children from the Little Missionary Day Nursery, her winter charity, with her, and George A. Chapman, who has been interested in the Home work for several years, spoke.

Mr. Chapman referred to the idea of rivalry that appeared to have sprung up here and there as between the Home and the King Daughters' Baby Camp. He earnestly deplored any such feeling. There was no need of it, he said. The Baby Camp was an admirable institution, and should be supported with all heartiness, but there was no reason why the Fresh Air Home should be ignored because of it. The charity was not only a beautiful one, but most remarkable. As for the argument that New York should take care of it's own poor and not expect Plainfield to help in sharing the burden, it was true enough as a general proposition, but the Fresh Air Home was the exception that proved the rule.

The Home was the most remarkable charity he knew of, Mr. Chapman said. Figures show that the average cost of bringing the beneficiaries to the Home, maintaining them and returning them to the city was just sixty cents per person. He didn't know how it was done, except that he knew Miss Curry to be a wonderful manager, but the fact remained that for each sixty cents paid to the charity by a Plainfielder, some one tenement sufferer would be brought out for a health-giving, perhaps a life-saving, stay. He knew of no charity where a dollar went so far in actual, discernible good accomplished.

Miss Curry said the past year had been the most beautiful in her life. She would not be in the work, she said, were it not for the spiritual side. She thanked the people of Plainfield for all they had done for the Home.

A. C. Morgan, the New York banker whose generosity has transformed the Home in two years, was present, but he modestly withdrew before he could be drawn into a speech.

Several reports were read. D. M. Runyon's report as treasurer, read by Mr. Chapman, shows that a total of $16.20 was received by the association during the year, and that the year was started with a balance of $125 on hand. The expenditures amounted to $1,345, leaving a balance of $400. During the Home season over 1,600 children and more than 500 mothers were entertained.

Miss Florence Hawkins reported for the Devotional Committee; David Hand for the Buildings and Grounds Committee, and Mrs. J. C. Pierson for the House Committee.

Rev. Mr. Rodman was re-elected president. Four vice-presidents were elected, instead of one: J. T. Parker, G. E. Hall, J. W. Gavett and W. D. Murray. Benjamin Hadley was elected secretary and D. M. Runyon treasurer. The committee chairmen were named as follows: House Committee, Mrs. Herbert Henry; Finance, George A. Chapman; Devotional, Miss Hawkins; Buildings and Grounds, J. D. Loizeaux; Entertainment, Herbert Henry.

The musical programme included selections by M. A. Korff's Vivo trio; songs by Miss Etta Raybert, accompanied by Miss Lillian Force; and songs by the Day Nursery children. The latter blomed also in a little garden of verse.

Sentence Suspended.

Con. McManus, a knight of the road, wh oclaims East Orange as his home, was picked up in Dunellen, Saturday night in a helpless state of intoxication. He was arraigned before Recorder Campbell Sunday morning and sentence was suspended upon the promise of the prisoner to leave town.

—Through Robert L. Pierce, the house of Mary Rutherford, at Dunellen, has been rented to Earnest H. Mueller for a year, at $30 per month.

ANNUAL INSPECTION OF TRINITY COMMANDERY

SIR KNIGHTS FROM NEWARK, EAST ORANGE AND JERSEY CITY PRESENT.

Trinity Commandry, No. 17, Knights Templar, held its annual inspection in Masonic hall, last night, Charles E. Mohn, of Washington, Warren county, being the inspecting officer. As usual the Sir Knights went through their drill in a perfect manner, which called forth hearty applause and words of commendation from the visitors. W. A. Pinto, as captain general, had charge of the drill and every detail was executed with exactness.

E. S. Cortright led a delegation of seventy-one sir knights from Damacus Commandery, of Newark, and Jersey Commandery, of East Orange, the trip being made to this city in a special car. There were also several sir knights from Hugh De Payne Commandery, of Jersey City, the entire company numbering over 150. There were also present Past Grand Commanders Jacob Kirkner, of Trinity Commandery; Josiah Davidson, of Washington; James McKane, of Newark, and Warren Dobbs, of Jersey City.

After the inspection supper was served under the direction of Mrs. Henry Johnson, the caterer. The committee in charge of the entertainment of the visiting Sir Knights consisted of B. Frank Coriell, Lemuel B. Woolston and Henry Woodland.

PROGRAMME FOR THE SILVER JUBILEE

CELEBRATION WILL TAKE PLACE NOVEMBER 27-28 AT CATHEDRAL.

Rt. Rev. Monsignor John H. Fox, vicar general of the Trenton diocese, has announced all the details incident to the monster demonstration in conjunction with the two days' silver jubilee of the Trenton diocese, November 27 and 28.

Rt. Rev. James A. McFaul, the second bishop of Trenton, will pontificate at the ceremonies, which will take place at the cathedral at Trenton at 10:30 o'clock Tuesday, November 27. Rt. Rev. Monsignor John A. O'Grady, of New Brunswick, has been secured to deliver the sermon. More than 200 priests will be present at the mass.

Bishop McDonald, of Brooklyn; Bishop O'Connor, of Newark, and Monsignor John A. Stafford, president of Seton Hall College, South Orange, will attend. Members of ecclesiastical orders will also take part in the ceremonies, and the gathering will be most notable. Special music will be rendered by the male choir.

At Taylor Opera House, Trenton, in the evening will occur the lay celebration. The combined choirs of the Catholic churches in the city, consisting of more than sixty voices, will sing.

As no children will be present at the evening exercises a special entertainment will be given by them Wednesday afternoon, November 28, in the opera house. The bishop, priests and sisters of the city will be present.

Paper On Victor Hugo's Message.

Mrs. Percy H. Stewart gave a paper of unusual interest on "Victor Hugo's Message As Moral Leader, 'Les Miserables,'" at the meeting of the Monday Afternoon Club, held yesterday in the Casino. The paper suggested an interesting discussion. Mrs. John M. Whiton read a dramatic chapter from "Les Miserables." During the time allotted for business, suggestions were received for next year's programme.

Horse Show Guests in New York.

Among the guests at the twenty-second annual breakfast, preciding the opening of the National Horse Show Association of America, held this week in Madison Square Garden, New York, were William J. Buttfield, of Rockview avenue, and Robert A. Fairbairn, of Westfield. The latter is one of the judges of trotters and roadsters at the Horse Show.

Cost Daley $3.

William Daley, who was arrested for disorderly conduct on Somerset street, Sunday, pleaded guilty to the charge when arraigned in the borough court last night. Mayor Smalley placed the damage to the municipality at $3 and Daley paid up.

Change in Clinic.

The general clinic at the hospital will be held this and next week Thursday morning, instead of the afternoon, as usual, and the eye and ear clinic will be held tomorrow afternoon at 3 o'clock.

—The cast of the mock trial to be held by the Y. M. C. A. boys will rehearse Thursday night this week, instead of Friday.

TO REORGANIZE S.P.C.C.

Prominent Women Interested in Movement to Revive Local Association.

MEETING ON FRIDAY

Preliminary Plans To Be Made at Public Gathering In Stirling Building—All Are Invited.

Impelled by the feeling that there is a great need for an active Society for the Prevention of Cruelty to Animals in this city, steps will be taken Friday morning to re-organize the society at a meeting to be held in the office of W. A. Coddington, of the firm of Reed & Coddington, Stirling building, Friday morning at 10 o'clock. A few years ago such a society existed in Plainfield and good work was done for a time, but the members lost interest and the organization finally disbanded. Since that time William N. Pangborn, of Linden avenue, has been the local agent for the State society and has prosecuted all cases which have been brought to his attention.

Now a number of prominent Plainfield women have interested themselves in the society and its re-organization and prospects are encouraging for a strong society. An urgent invitation is extended to all members of the old society or others who may be interested, to attend the meeting Friday morning. At that time plans will be presented to effect a re-organization and officers will be chosen.

The women who are deeply interested in the matter are Mrs. J. S. Zelie, Miss May Rodman, Mrs. J. Kirtland Myers, Mrs. Duncan Warren Taylor, Mrs. Knox Taylor, Mrs. George W. Bunnell, Mrs. Francis De Lacy Hyde, Mrs. Marvin D. Rae, Mrs. S. S. Schuyler, Mrs. Albert A. Atterbury, Mrs. Edward A. Stevenson, Mrs. Dorsey Hyde, Mrs. Theodore D. Wilson, Mrs. B. Van D. Hedges, Miss Edith Smalley, Miss Wickersham, Miss May Waring, Miss Munger, Miss Seward, Miss Hartridge, Miss Maida Hyde, Miss Harman and Miss Lapsley.

It is proposed to make the local organization a part of the State society and one will co-operate with the other in preventing all kinds of cruelty practiced on animals. While the women have taken the initiative in the re-organization it is expected that men also will become interested, join the society and do all in their power to make it successful.

MISS ANNA O. MARSH.

Death Came Last Night From the Effects of Uraemic Poisoning.

Miss Anna O. Marsh, daughter of the late Elston and Eliza Stelle Marsh, died at her home on Madison avenue, last night. She had been in poor health for the past two years but only gave up and took to her bed a few days ago. Uraemic poisoning is ascribed as the cause of death.

Miss Marsh was born in this city and had resided here all her life. Following the death of her father, she took up instruction in music and with her sister, Miss Minnie Marsh, became one of the most prominent teachers in the city. She was a member of the First Baptist church and was active in the work of all its departments. She attended there with unceasing regularity until the condition of her health prevented. She was also a member of the Monday Afternoon Club.

Beside Miss Minnie Marsh, she is survived by two other sisters, Mrs. S. St. John McCutchen, of the borough, and Mrs. Oliver B. Leonard, of Arlington avenue.

The funeral will be held at her late home tomorrow afternoon at 2:30.

League Basketball.

The league basketball games will begin at the Y. M. C. A. gymnasium next Monday night. Rahway will be the opposing five. Both second teams will play between halves. Whatever the fate of the first team may be, the second local team will almost certainly win very decisively. The seconds are swift and growing swifter with each game. One of these days it will pass the first team.

A Birthday Affair.

Mr. and Mrs. John LeMatty, of West Fifth street, entertained a large number of friends at their home last night in honor of the birthday of their daughter, Miss Julia LeMatty. Guests were present from Rahway, Westfield, Dunellen, Bound Brook and this city. Games, vocal and instrumental music and refreshments were the features of the evening's enjoyment.

Revival at Mt. Zion Church.

Rev. J. S. Yemmans, a revivalist, of Camden, commenced a series of evangelistic services at the Mt. Zion A. M. E. church, West Fourth street. Last night's service was an excellent one and much spiritual interest was shown. The services will continue for a week.

ANXIOUS ABOUT UNION

Attitude of County's Legislators Most Important in Senatorial Contest.

BALANCE OF POWER

As In 1901, Union May Decide the Battle—Some Political History.

In its last night's issue, the Newark Evening News, the leading paper in New Jersey, said editorially:

"There is profound and well-grounded anxiety among those who insist upon the re-election of Senator Dryden, with reference to the attitude of Union county, for it is certainly true that a regular Republican caucus would be held immediately if it were thought that the Union County Senator and Assemblymen would attend it and be bound by the decision of the majority. One reason why the caucus is not called is because of the unsettled conditions in Union, or, rather, because it seems to be settled that Union county is anti-Dryden.

"Senator Ackerman, of Plainfield, was the first to declare that he was not in favor of the re-election of Senator Dryden, but would cast his vote for either Governor Stokes or former Governor Griggs. Next, Leader Perkins, of Westfield, declared his preference for Stokes, and Assemblyman Tillman, of Rahway, who was at first reported to be emphatically opposed to Dryden, modified this attitude by saying later that he was not pledged to any candidate. The Assemblyman-elect from Elizabeth, Mr. Moxon, has given no clear indication of how he stands on the Senatorial issue.

"The attitude of the Union county legislators is entirely consistent with that of some of their predecessors of five years ago. At that time Congressman Fowler had camped in Trenton in the interests of Edward C. Stokes, who was John F. Dryden's most formidable opponent. Mr. Fowler threw the whole force of his personal strength and political influence in favor of Stokes, and Governor Voorhees, though maintaining a neutral position, undoubtedly hoped for the election of his friend, United States Senator Kean and other Union county leaders favored Mr. Dryden.

"The Senator from Union county at that time was Judge Cross. He favored former Governor Griggs. All efforts to induce him to support Dryden in the caucus were unavailing. "No," he said, "not so long as there is such a candidate as Griggs in the field." It was only when the Passaic contingent itself fell away from their own eminent candidate and his support vanished that Judge Cross abandoned him and gave his vote to John F. Dryden. This settled the matter, but it was only after Griggs was hopelessly deserted by his own constituents.

"Congressman Fowler, the strongest advocate Mr. Stokes had five years ago, was chosen for the seventh term at the recent election. He lost Union county, but the city of Plainfield, which was always his stronghold, saved him from defeat in the Congressional district. He has great political influence in that city and there is reason to believe that he leans toward the "new idea" and that he holds the same opinions with reference to Dryden and Stokes that he held five years ago. This year Senator Kean says he would be pleased to see Mr. Dryden re-elected, but astute politicians agree that if South Jersey had one of the United States Senators, Mr. Kean's chances of re-election in 1911 would be improved.

"These facts, taken together, show that Union county is entirely consistent in opposing Mr. Dryden and they tend to explain the anxiety of the Dryden constituency and the reason why a caucus of the Republican members of the Legislature is not called at once.

"If the Union county legislators refuse to support Mr. Dryden, the chances of his election are very slender, and to hold a caucus now and not win would be almost equivalent to ultimate defeat. Union county virtually holds now, as in 1901, the key of the Senatorial situation; with greater reasons than then for opposing Mr. Dryden to the end."

Assistant to the Manager.

M. M. Richey, formerly an official of the New Jersey Central, but late with the U. S. Steel Corporation, has been appointed assistant to the manager of the Southern Railway with headquarters at Washington. Mr. Richey was formerly with the Southern Railway on the southern division.

—Keenly alive to the wants of their patrons Neuman Brothers have secured a splendid lot of Indian River oranges and grape fruit. They are the best to be found in the city.

SELL FAMOUS CLUB HOUSE

Fanwood Resort Built in Borough's Heyday Disposed of By Land Company.

P. RITTER'S PURCHASE

Originally the Home of the Fanwood Club—Recently the Headquarters of Suburban Club.

An important deal in Fanwood real estate was consummated, yesterday, when Peter Ritter, of that borough, purchased the Fanwood Club House property from the Central New Jersey Land Improvement Company. It includes the large club building and extensive grounds, located on South avenue, directly opposite the Jersey Central station. The sale price has not been given out but it is understood that it went at a bargain. The new owner will probably have the building remodelled into a dwelling and livery stable combined, using the hall part for the stable.

The club house was erected eighteen years ago by the Land Improvement Company at the time it was developing Fanwood real estate. One of its principal advocates was the late George Kyte, secretary and treasurer of the concern. The club house was handsomely furnished, bowling alleys, billiards and other forms of amusement were provided and for a time the organization was on the crest of the social wave. The bowling team was well known throughout the county and the club house receptions and dances drew many people from the select circles of Plainfield, Westfield and Elizabeth. Later a hall for theatricals was added and then housing quarters for the borough's fire apparatus were provided.

The club flourished a number of years but constant changes among the borough residents and dissension among the members seriously impaired its growth and then it gradually fell away. The place was evidently taken over by the improvement company and for years it remained closed, except for an occasional social function. Three years ago, the Suburban Club, composed of young men from Plainfield, Netherwood and the Plains, was organized and leased the building. It renewed the furnishings and placed the bowling alleys in first class shape and prospered more than did its predecessor in its best days. Its lease was secured from the Fanwood Club, which still has control until next April.

A NOVEL CASE.

Landlord Wanted Tenant Ejected on a Disorderly Charge.

A jury in Justice Snape's court in the borough, yesterday, brought in a verdict of no cause of action in the landlord and tenant suit brought by Alexander E. Faber, Jr., against Jesse E. Cottle.

The case was one of the first kind that has been decided in this vicinity, the suit being brought by the landlord against the tenant under a section of the landlord and tenant act which provides that any tenant who is disorderly as to destroy the peace and quiet of the other tenants or of the neighborhood, may be ejected from the premises on three days' notice. The disorderly charge was made after Mr. Cottle and Edward Olssen, agent for Mr. Faber, had gotten into an argument, during which Olssen, he alleged, was assaulted.

S. S. Swackhamer, counsel for Cottle, produced witnesses to prove that his client was a peaceable tenant and the testimony was accepted by the jury. The plaintiff was represented by Charles J. McNabb.

TO AMPUTATE ARM.

Adam Young Must Undergor Serious Operation.

As the result of an injury received about six months ago, Adam Young, of South Second street, will be compelled to have his arm amputated at the shoulder. The operation will be performed today or tomorrow at the hospital.

Mr. Young's injury is due to a fall. He struck his arm, but at the time paid little attention to the matter. A few weeks ago he began to suffer intense pain and a physician was called. The examination disclosed a severe contusion just above the elbow and the physician decided that amputation at the shoulder was the only thing that would prevent more serious trouble.

Fifty-six People Employed.

The force of clerks at the Woodhull and Martin Company has been increased by seven women, making fifty-six people in all who are on the company's pay roll. The following salespeople have been engaged as permanent help: Miss A. Agatha, of Dunellen; Miss Ursula C. Auten, Miss Winifred Hammond, Miss Anna Boss, Miss Alene Carver, Mrs. McGinnis and Miss Kipp, the latter of New York.

FOUND BURNED AND MANGLED BODY OF WOMAN

Mutilated and Charred Corpse Discovered By Hunters Near New Providence.

IDENTITY ESTABLISHED

Declared by Husband and Son to Have Been Mrs. Georgiana Uliana—Remains Brought to This City.

Hunters with their dogs last evening came upon the mutilated and burned body of a woman in a lonely place in the woods at New Providence. It was found just off Elwood avenue. The condition of the body was such that identification depend upon the shoes and bits of apparel that were not wholly destroyed by the flames. Some persons who saw the shoes thought they recognized them as of the pattern worn by a woman named Georgiana Uliana, who lived in the vicinity.

Mrs. Uliana disappeared from home about a month ago and her husband and son were apprised of the suspicions. They examined the bits of clothing and had no hesitancy in declaring them to be those of the missing woman. She had been mentally irresponsible and it is possible that she wandered away and killed herself.

Chief of Police Jacob Miller and Mayor Thomas F. Crane, of New Providence, and County Physician F. W. Westcott, of Fanwood, were summoned, and they went at once to the spot where the body was found. The woods there for some distance around were swept by fire about a month ago and that probably accounts for the condition of the remains. The parts of the body were gathered up and taken at first to John Hahr's hotel in New Providence, and afterward conveyed to this city.

It was at first thought that the woman may have been murdered but this theory was afterward abandoned.

One of the hunters who found the body is E. D. Rich, a civil engineer, of New Providence. He and his party were on their way home after a day's sport. It was the dogs that first drew their attention to the ghastly find. The dogs pointed it persistently, and at last the hunters went up to look.

First they found the skull, severed clean and lying about six feet from the trunk. The skull was cracked just above the forehead, and there was a hole in it that might have been made by a bullet. There was a depression also that might have been made by a heavy blow from a club. A few thin gray hairs were visible, clinging to the temples.

The lower jawbone was separated from the head, but two rows of perfect teeth were intact. A puzzling feature is that a mass of dark hair was found. It lay some distance from the body near a clump of charred bushes. There was but one ear, the left. The other may have been burned or cut off.

In the hasty examinations made by the authorities last night it was uncertain which. The right leg was severed from the body, but lay very near it. It was much burned like the rest. The left leg was missing. This was searched for, but no part of it was found. Small particles of flesh still adhered to the leg, but it looked as if dogs had picked the bone. There are other evidences that dogs had feasted on what was left of the burned body. The police think that this may account for one leg being missing. They say that the dogs may have carried it off farther into the woods.

The flesh was entirely gone from the head, but some remained on the hands. This, too, looked as if it had been chewed off.

The funeral will be held at the Stony Hill church Wednesday afternoon.

Meet to Accept New Bridge.

The bridge committee from the Union County Board of Freeholders, together with the entire Board of Freeholders from Somerset county, will meet at the West End avenue bridge, this afternoon, to examine the structure and decide about accepting it. The question of building retaining walls on both sides of the bridge will also come up for decision. It is the opinion of the engineers from both counties that these walls are a necessity.

Owing to a severe cold contracted on Sunday, Miss Cornelia Sampson, of East Fifth street, was unable to take part in the song recital at Vincent chapel, last night. Her numbers were omitted from the programme.

RECOUNT ORDERED IN DUNELLEN ELECTION TIE

JUDGE SWAYZE SIGNS ORDER AND THE BOARD SETS A DATE.

Judge Swayze has signed an order at New Brunswick, granting a recount of the votes cast in Dunellen for the two candidates running for tax collector, where the result was a tie. The County Board of Elections yesterday fixed Tuesday, November 27, for holding the recount, at the Court House.

The fight for the collectorship was the hottest the borough has ever had. Isaac J. Stites, the Republican nominee, is a deacon in the First Methodist church there and an enthusiastic advocate of the Bishops' law. He was opposed by John Moynihan, the Democratic nominee, who favors more liberal liquor legislation. Mr. Stites is also a member of the William Holton Council, Junior Order United American Mechanics, and had the latter's support in the contest.

Election night there was dispute as to the court, and the District Election Board recounted the entire vote cast, finishing its work the next morning at half-past ten o'clock. It was found that the two candidates for collector were tied.

The church deacon has since applied for a recount on the ground that two votes which were rejected by the Board because his name was not properly spelled should have been counted, and that if they should not a vote cast for his opponent where the name was misspelled should be rejected.

PENNY PICTURE FUND STOLEN FROM SCHOOL

MEAN SNEAKTHIEF WORKS HARDSHIP ON ART-LOVING SCHOOLCHILDREN.

Sneakthieves, supposedly local, entered the Scotch Plains school several nights ago, and ransacked the rooms. They got only $1.20 in money and a few trinkets of little value from the teachers' desks, but their visit has compelled the children in Miss Hogan's room to start a new penny fund for classroom pictures.

The $1.20 the thieves got represented the savings of the pupils for the pictures. The police kept the theft quiet in the hope of smoking out some clue to the thieves, but no trace has been discovered.

The crooks got into the building by way of the fire escape and a rear window on the second floor. It is not considered at all likely that a hobo or a professional crook would have paid any attention to the school as a field for operations.

DUNELLEN BANK PROMOTERS TO ELECT THEIR DIRECTORS.

Nearly $24,000 Worth of Stock Subscriptions Reported Today.

The First National Bank, of Dunellen, is practically assured. The men of that place who are interested in the movement will meet tomorrow night for the purpose of electing nine directors. Nearly all of the $24,000 worth of stock has been subscribed and it is expected that all of it will be taken up within the coming week.

In deciding upon a place to locate the bank the residence property of the late Eugene Runyon on Front street is considered adapted in every way. There is also some talk of engaging Fred Haynes, of Dunellen, who holds a position in the First National Bank, of this city, to become cashier of the new bank. Among those who are prime movers in the enterprise are Alvah Gray, Walter Runyon, L. L. Block, Dr. P. W. Brakeley and Newton Apgar.

Scrapped In Loving Kindness.

Charles Barry and Pete Seader were haled from their hacks this morning to answer to a charge of fist fighting at the North Avenue hackstand, last week, before Judge Runyon. They said the fight was not in earnest, and bumps they got only made them love each other the more. Judge Runyon received the statement with palpable suspicion, but Pete and Charley are very plainly good friends now, sentence was suspended.

Junior's Thanksgiving Service.

Rev. E. E. Roberson, pastor of the Monroe Avenue M. E. church, has invited Franklin, Somerset, Benevolent and Plainfield Councils, Jr. O. U. A. M., to attend a Thanksgiving service in his church Sunday night. This will be the annual Thanksgiving service of the order, of which Mr. Roberson is a member.

We desire to draw your attention to our beautiful display of fine Table Linen specially selected for Thanksgiving. Nowhere in this city can you find a more elaborate showing at such prices. We invite your inspection.

A.E.FORCE&CO.

"The White Store"

WE GIVE S. & H. GREEN TRADING STAMPS.

The Store that Saves You Money

To those who have not been introduced to our cloak and suit department, we extend an invitation. Perhaps you are not aware that we keep a most desirable line of Suits, Coats, Jackets and Dress Skirts at prices lower than New York City prices.

Specially Attractive Offerings and Suggestions from Plainfield's Most Popular Shopping Centre.

MATERIALS FOR LADIES' DRESSES.

Perhaps you are not aware that we carry a large stock of fine Dress Goods and Silks. There is no branch of our business that we devote so much care and attention to as this department, and needless to say it is stocked with the best assortment of fine dress materials to be found in this section. Every desirable weave and fabric is represented. We lay particular stress on the reliability and attractiveness of our dress goods, silk stocks and on our reputation as the greatest value giving store in the city.

UNDERWEAR—Ladies' Combination Suits, fleece lined $1.50 suits, for $1.00

OUTING FLANNEL GOWNS—of good heavy fleeced outing flannel, pink and blue stripes, fancy collars and cuffs..... for .79

SKATING CAPS — Knitted in plain and fancy colors, boys and girls, for..... .29

FURS! FURS!!—A splendid assortment of the good kinds at very reasonable prices from $2.98 to $22.50

Activity in the Rug Department.

Visitors to this department will find it one of the most interesting in the store; it is stocked with a line of rugs exceptionally attractive, both as to price and quality. We are anxious to welcome those who would like to see what can be accomplished in the fitting up of a first class rug department. Everything will be found here to meet the requirementsof the mostdiscriminating at lowest price

FRENCH SPUN SILK MATERIAL for Bath Robes, Couch Covers, Slumber Robes, etc., imported by an American retailer, but while the goods were in transit failed, and was therefore sold at an enormous sacrifice. We succeeded in obtaining some and will offer them at less than cost of raw material. The designs are beautiful and must be seen to be thoroughly appreciated; $7.00 value for $4.98

Blankets and Comfortables.

BLANKETS AND COMFORTABLES—Special bargains in full size Sateen or Silkaline Comforts, soft white cotton filling, quilted or yarn tied, at $1.49

LARGE SIZE DOWN QUILTS, covered with French Sateen, in large beautiful designs, for..... $4.98

BLANKETS—Two sizes in fine white wool Blankets, 10-4, at $2.49, and 11-4 at $3.49
Worth $3.25 and $4.25.

EXTRA HEAVY 12-4 White Fleeced Blankets, $2.50 value, for $1.79

LADIES SUITS AND COATS.

We are more than gratified with the amount of business done in this department since its inception a few months ago, and shows very plainly that the buying public appreciates good service, good stocks and popular prices. We shall show our appreciation by renewed enterprise and energy, devoting our special attention to the requirements of the people, aiming at all times to give the best possible values for the lowest prices.

DRESS GOODS.

CLOAKING — Astrakhan, cloaking, suitable for children's coats, in cardinal, white, grey and black, 54 inches wide, for $2.75

BEAR SKIN—The most popular of all cloakings for children's wear, 54 inches wide, for $3.25

HEAVY CLOAKINGS—In mixtures and checked effects, for $1.98, $1.49..... and $1.00

BROADCLOTH—The most desirable and satisfactory material for ladies' tailored suits in all the most wanted colors, for $1.50, $1.25 & $1.00

To the Toilers of Plainfield:

The following is intended to show, first, what I have done; second, what I am going to do.

My efforts in the past have met with success. A few years ago, after having fourteen years' real estate experience in New York, I started in the real estate business in Plainfield in a small way, and now my office is one of the best located and best equipped in the State of New Jersey. I have disposed of hundreds of pieces of Plainfield property and could have sold much more excepting for the difficulty of getting money on first mortgage on small houses. Many have come to my office to buy small houses with little money and I have been obliged to let them go away because the money lenders in this city will not loan much over 50 per cent. and the working man does not have the other 50 per cent. to start with. It is deplorable to see the people pour into the office asking what we have to rent for about fifteen or twenty dollars—always the same old answer—nothing to rent for that money. Then the question—**where are we going to live?** Large numbers of colored people come in and we haven't a place to offer them, either. The time has arrived for a call to the people to help themselves, and after giving the matter much thought and study, I have arranged with wealthy men from New York to back me up in what I am about to undertake. **MY PLAN** is to have you pay in any sum from $100 up and we will make loans to build homes, and to secure you for the money which you put up until you get your homes, I shall transfer to you a first mortgage gold bond bearing interest at 6 per cent., certified by the Fidelity Trust Company of Newark, N. J. The principal and interest of the bonds are guaranteed and you can get your money back at any time if you so desire. I have already received letters and calls from many earnest people who are desirous of procuring homes and from those who desire to invest their money at 6 per cent. The proposition is to bring these two classes together, the plan is up-to-date and is the best offered, for with this collective capital we can do what you cannot do for yourself, and what other people in Plainfield have found impossible to do for you.

The money which you pay in this way will bring you in 6 per cent. per annum anyway, and the interest is payable every six months. It is very different with a mining or oil stock scheme away out goodness knows where, of which the first thing you really know is that you lose what you put in it.

For further particulars I shall be pleased to have you correspond or call at my office either Tuesday or Friday evening between the hours of 7.30 and 9 o'clock. All questions answered fully.

WILLIAM JEFFERY

OFFICES: Plainfield—Jeffery Building, 136 Park Avenue.
New York—170 Fifth Ave. cor. 22d St., 56 Pine St.

SCHEERER & CROWN,

74 and 76 Market Street, Newark, N. J.

NO DEPOSIT REQUIRED.

Three Rooms Furnished Complete for $75.

5 Piece Parlor Suits

VALUE $60 OUR PRICE 40.00

Four Rooms Furnished Complete for $100.

This Sideboard, value $18.00, our price $12

This Sideboard, value $23.50, our price 16.50

EXTENSION TABLES 1-3 OFF,

Value $.600; sale price . 4.00
Valae $9.00; sale price . 6.00
Value $12.00; sale price . 9.00
Value $15.00; sale price . 10.00
Value $18.00; sale price . 12.00
Value $22.50; sale price . 15.00

A Postal Card Will Bring Our Salesman to Your Home to Take Your Order.

We Allow Carfares When Purchases Are Made at Our Store.

The MATHUSHEK & SON PIANO CO. of New York.
Salesrooms—310 West Front Street, Plainfield, N. J.

MANUFACTURERS OF
GRAND AND UPRIGHT PIANOS

in various beautiful natural woods, installed with their celebrated Patent Duplex Sounding Board that cannot possibly crack, and without any ribs to loosen. All sizes and case designs, at Lowest factory prices and terms.

Fine assortment of their celebrated full, round, beautiful singing tone, and perfect action.

SMALL "M. & S." UPRIGHT PIANOS, in Mahogany, Walnut, Oak and Ebonized cases, returned from rent, now on sale from $175 upwards.

Larger USED "M. & S." UPRIGHT PIANOS, containing their patent Duplex Sounding Board, from $200 upwards.

Other used UPRIGHT PIANOS—various makes and woods—from $150 upwards.

Used BABY GRAND PIANOS—most liberal reductions from original prices.

USED SQUARE PIANOS from $10 upwards.

Used ORGANS at all prices, from $10 upwards.

Also New UPRIGHT PIANOS of other well-known makes at prices and terms to meet every requirement.

Liberal discount for cash.

TUNING, REGULATING, REPAIRING, RENTING, EXCHANGING,

Our Only Plainfield Salesrooms, 310 West Front Street.

We close daily at 6 p. m., except SATURDAYS at 10 p. m.

I. H. BOEHM

109-111-113 W. FRONT ST. 126 PARK AVE. Tel. 688-J

TRIMMED HATS

All our Trimmed Hats are offered at exceptional low prices, and are trimmed in the very latest styles. The motto of this department is "The Latest Styles, Best Materials, and Lowest Prices."

UNTRIMMED MILLINERY

Our showing of untrimmed millinery is the largest and best ever shown in the city; no other house can show you the assortment that will equal ours, in variety, style and prices.

FLANNELETTE WAISTS

.50 —We are showing the best Flannelette Waist ever offered for the money in black and white checks and polka dots; regular value 69c each.

WOMEN'S SKIRTS

4.98 For the week—Special lot of women's Panama Skirts in black and blue, made in the pleated style; regular value $6.50.

2.49 Special for this week—Special lot of women's Skirts, made of fancy mixtures, cut in the latest style and made up to retail for $3.98.

Fall Line Complete.

Overcoats and Suits

in all the latest styles now on exhibition.

Hats and Furnishings.

SUITS TO ORDER.

Werner's Clothing House,

206 W. FRONT ST.

POINTS FOR THE BUYERS

The men who have stopped at the Kensington Hotel, North avenue, know it to be the best hostelry in this section.

For artists' materials and works of art patronize the Plainfield Art Store in the Y. M. C. A. building. J. W. Brady, proprietor.

William Hand & Sons, of East Second street, are always prepared to move goods and do a general trucking business. Satisfaction guaranteed.

The City National Bank is the best place of deposit for both the business man with his commercial account and the wage-earner with his savings. Safety deposit vaults.

A. M. Griffen, of East Front street, besides selling all kinds of stoves and ranges, carries a complete stock of housefurnishing goods. He also installs the most approved heating systems at moderate cost.

Harry K. Lister, of North avenue, has an exceptionally large stock of Victor talking machines and all the latest records. Inspection invited. Call and see the famous dog representing "His Master's Voice."

There is one store on West Front street that means more to the housewife than any other—the A. and P. Tea Company's place. She is always sure of securing money-saving bargains, and goods of the finest quality.

This is the time of the year to prepare for the winter season and the place to trade is at the Woodhull & Martin Company store on East Front street. You will find everything you need at this big store and the goods are the best in the market. From the housefurnishing goods' department to that of men's furnishings you will find an attractive stock from which to make your selections. Prices reasonable.

—Advertise in The Daily Press.

—The Union County Board of Freeholders will meet in the Court House, Elizabeth, on Thursday, to pay election bills.

—Miss Hazel VanSickle, of East Third street, has entered a Newark business college, where she will pursue a commercial course.

—Among those who have made entries for the Horse Show being held at Madison Square Garden, is Miss Mabel Hooley, of the borough.

JOHN H. DOANE
Real Estate and Insurance.
I have a large listing of properties For Sale and For Rent.
Representing the North British and Mercantile, of New York, one of the strongest fire insurance companies in the world. Rates same as ALL other first-class companies.
221 Park Avenue, Vanderbeek Building, Room 5.
JOHN H. DOANE. 17 12

LIEFKE & LAING,
INSURANCE & REAL ESTATE
No. 146 Park Ave.
Real Estate Appraised. Properties Sold and Rented. Loans Negotiated.

McCULLOUGH'S STEAM MILL,
21 Stelner Place, North Plainfield N J
R. H. McCULLOUGH, Prop.
Sash, Blinds, Doors, Mouldings, Scroll Sawing, Turning, etc. Estimates cheerfully furnished.

BUILDING LOTS. BUILDING LOTS.
Building lots at One Dollar Per Week, building lots for Cash, building lots in the center of the City; building lots in the Borough, building lots in the East End, building lots in the West End, building lots where you want them, building lots at the price you want them, building lots on the terms you want them, building lots to give away.
M. F. GANO. 221 Park Avenue.

William H. Pope,
ELECTRICIAN.
All kinds of electrical work done at reasonable prices
116 NORTH AVENUE.

Tel. Connection 294-L.
JAMES HARPER
PRACTICAL PLUMBER.
Sanitary Plumbing, Heating, Testing Jobbing a specialty.
149 Manning avenue.

J. W. VAN SICKLE
122 North Ave., Plainfield, N. J.
Fresh and Salted Meats.
Game in Season. Philadelphia Scrapple.
Orders called for and delivered promptly
Telephone No. 463-J.

THE DAILY PRESS may be obtained from the following Newsdealers and Agents. 10c. a week.

CITY.

Union News Co. ..... R. R. Station
J. M. Harper ..... 411 Park Ave.
E. A. Laing ..... 149 W. Front St.
A. D. Mallinson..Fourth and Liberty Sts.
Trolley Waiting Room....Watchung Ave.
M Estil ..... 111 Park Ave.
Debele & Stahl ..... 113 Somerset St.
Blaney & Son ..... 331 Watchung Ave.
T. A. Garthwaite ..... 212 Watchung Ave.
A. Anderson..West Third St. and Lee Pl.
John Mottley..Cor. E. 3d & Richmond Sts.

SUBURBAN.

Dunellen ..... R. Siriski
New Market ..... R. Burdick
Bound Brook ..... Union News Co.
Bound Brook....D. M. Ross, Trolley Sta.
Somerville ..... Jacob Gernert
Westfield ....C. F. Wittke, A. E. Snyder
Westfield ..... J. W. Wall
Scotch Plains ..... Chas. Elliott
South Plainfield ..... Patrick McDonough
Fanwood ..... Chas. Elliott
Netherwood ..... Blaney & Son

NEWS IN THE SUBURBS.

DUNELLEN AND VICINITY

Rev. L. R. Howard, of Hope chapel, Plainfield, opened the revival at the Presbyterian church last night, before a good-sized congregation. Rev. J. O. McKelvey will speak tonight.

Rabbits and quail are scarce in the township, but one hunter managed to get three yesterday afternoon. He said he would have had a fourth, if darkness hadn't spoiled his aim.

Lakeside Council will hold a dime sociable at Mrs. Hardy's house tonight. There will be a surprise well worth travelling far to see, besides all sorts of games.

William Danz and Clarence Sofield have returned from a week's gunning in Hunterdon County. They got their share of rabbits and squirrels.

Both of Foster Sofield's dogs were found in a neighbor's chicken coop recently and they paid the extreme penalty.

Mr. and Mrs. Henry Myrick have been entertaining Samuel Sanford and his father for a week.

Friendship Circle will be the guest of Mrs. Ogden Meeker tomorrow afternoon.

Mrs. O. E. Meeker has returned home after a week's visit to relatives in Plainfield.

R. C. Carpenter has installed a hot water boiler at the Methodist parsonage.

W. T. Brokaw has returned from a week's visit to a friend in Kingston.

Mr. and Mrs. D. C. Fulton are entertaining a friend from out of town.

Mrs. G. W. Coriell is visiting relatives at Saratoga Springs, N. Y.

"Mayor Bill" Smith is on a hunting trip at Rocky Hill.

John Thornton is working at Caldwell as a chauffeur.

PLAINS AND FANWOOD

The light fall of snow together with the rain of late has made the sidewalk on Park avenue almost as muddy a proposition as walking in the road. The time is coming when the taxpayers will have to enlarge upon the annual appropriation for sidewalks.

Rev. Mr. Hoffman, formerly pastor of the Methodist church, but now pastor of the Green Village church, will preach at the union service meeting tonight at the Baptist church.

Mr. and Mrs. William Dean, who have been visiting Mrs. Dean's mother, Mrs. Charles Mooney, of Valley road, have returned to their home at Summit.

Several light cases of diphtheria are reported in town. The Board of Health has taken prompt action to check a spread of the disease.

Excelsior Hook and Ladder Company held its regular monthly meeting last night in the company parlors.

Miss Elsie Shott, of Lyons Farms, has been visiting Miss Elsie Cook, of Park avenue.

Frank Hand has returned from a visit with friends at Port Monmouth, N. J.

SOUTH PLAINFIELD.

David Bigley finds it too cool to use his steam paddle-wheel boat in taking out friends for moonlight rides on the lake, so he has put it under cover until spring.

Mr. Thompson is building a new house at Samptown, which, when completed, will add greatly to the town.

Prayer service as usual this evening in the lecture room, led by the pastor; topic, "Fifteenth Psalm."

A. S. Struthers has closed his bungalow for the winter and returned to his home in Plainfield.

Alfred Lawrence, who owns the "Dorothy," has gone to New York for the winter.

Mrs. Catherine Smith is confined to the house with a severe attack of nureautus.

Mrs. Alfred Foote will shortly leave her farm to visit relatives in the West.

Mrs. W. E. Smith has returned home after a visit to New York.

Earl Darlington spent yesterday with friends in New York City.

—The Common Council will hold its next meeting on Monday night, December 3.

Piano Extravagance

Consists Only in Buying the Wrong Piano at Any Price.

As home entertainment is a necessity for the welfare of the family circle, and the fact that a good piano is the best investment you can make, for increasing the joy and pleasure of home, the only mistake you can make is in buying the **wrong piano at any price.**

The purchase of a

Hallet & Davis Piano

is economy personified.

You want your dollars to go as far as possible. You want the best at the right price. This is what you get in a Hallet & Davis piano, to say nothing of the quiet joy and satisfaction that inheres in the ownership of good and beautiful things—this makes Hallet & Davis pianos true bargains. Now, why don't you investigate these truly famous pianos?

Hallet & Davis Piano Co.
Est. 1839.
176 E. Front St., Plainfield.
"The Hallet & Davis Payment Plan saves you money, saves your nerves and saves your patience." 193

Harry K. Lister

161 North Ave., Opposite Depot.
Talking Machine Headquarters.

THE VICTOR $22 to $200.

VICTOR TALKING MACHINES
OR EDISON PHONOGRAPHS
Sold On Easy Terms.

EDISON GOLD MOULDED RECORDS.

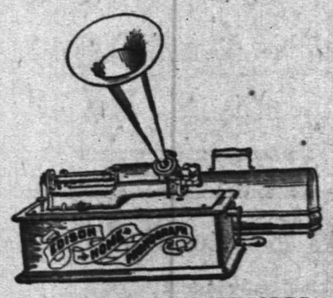

VICTOR RED SEAL RECORDS.
By Famous Artists.

Call and Hear Your Favorite Grand Opera Selection.

IT WILL COST YOU NOTHING.

Open Evenings.

Chas. L. Stanley
Florist & Decorator
144 North Ave.| Tel. 463-L

Headquarters For
Choice Cut Flowers,
American Beauties,
Orchids, Gardenias,
Violets, Lily of Valley.

New and Rare Ferns, Palms and all Varieties of Boston Ferns. Flowers delivered by telegraph to all cities. Floral design work by floral artists.

Satisfaction Guaranteed.

30,000 Feet Glass at 1126 South Avenue. 'Phone 331-J. 11 19 1m

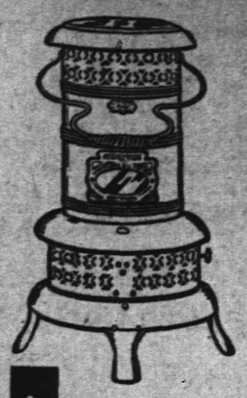

Not A Cold Spot In Your House

Just think of your whole house—from the basement up—being more comfortably heated this winter than ever before. Picture to yourself that cold room or hallway being just as warm and cosy as the rest of the house. It will all come true if you have a

PERFECTION Oil Heater

(Equipped with Smokeless Device)

Very light and easily carried from room to room. Absolutely safe:—Wick cannot be turned too high or too low. Gives intense heat without smoke or smell. Oil fount and wick carrier brass throughout. Fount beautifully embossed. All parts easily cleaned. Operated as easily as a lamp. Two finishes—nickel and japan. Every heater warranted. Superior to other oil heaters. If not at your dealer's write to our nearest agency for descriptive circular.

The **Rayo LAMP** makes home bright and cheerful. Gives a clear, steady light at small cost. No better lamp made for all-round household use. Safe and simple. You will appreciate a Rayo Lamp. Brass throughout and nickel-plated. Equipped with latest improved burner. Every lamp warranted. Write to our nearest agency if you cannot get it from your dealer.

Standard Oil Company

BIG SPECIAL AT THE PARIS

FOR A FEW DAYS ONLY.

Black Cheviot all-wool tailor made Skirts, value 6.00, for this sale **2.98**

Children's Coats, 4 to 10 years, kersey and mixtures, value 3.00 to 8.00, for this sale . . **1.98**

Ladies' Coats, black and colors, great value at 18.00, for this sale **10.98**

Lot Ladies' Coats, value 12.00, for this sale **5.98**

The Paris Cloak Store

214 West Front St.

HOT AIR

Furnished at Reasonable Cost.

We will install a steam or hot water heater, hot air furnace, heating stoves or kitchen range at prices consistent with quality of goods used.

We make a specialty of heating stoves and ranges—they are very attractive this season and will bear inspection.

OIL HEATERS—Just the thing for cool mornings and damp days.

WASHING MACHINES—Have you used the "Paragon?" It sells for $8 and it does the work.

Hardware and Housefurnishings.

A Complete Stock.

A. M. Griffen,

119-123 East Front Street. Tel. 6-J.

Hydewood Park Section.

This new ideal section in the east end of North Plainfield, commanding superb mountain view, is being beautifully laid out with fine avenues paved from curb to curb, sidewalks laid, trees and hedges planted, water, gas and electric lights.

The Company have completed some very pretty modern cottages and have four more about completed that will be ready this month.

Prices ranging from $5,500.00 to $7,500.00. These are bargains and well worth your time to investigate. If you want to build yourself, we have some of the finest sites in Plainfield.

For further particulars write or call at office.

Union County Investment Co.,

J. F. MacDonald, Agent,

149 North Avenue, Rooms 23, 24 and 25, Plainfield, N. J.

R. W. BARNES.

217 PARK AVE. 'PHONE 344-L.

A large variety of Pickles, Sauer Kraut, Pickled Lambs Tongue, Pigs Feet, Home-made Potatoe Salad, Baked Beans and Crullers; new Honey, Mince Meat, Boiled Ham, Corned Beef, Smoked Salmon, Imported and Domestic Cheeses. Flemington Sausage.

PUTNAM & DeGRAW.

Children's Sweaters at . . . . . 89c, 1.00 and $ .39

Underwear for ladies', gents and children at Very low ptices for Good quality. Also a big line of Winter Gloves.

THE GREAT 12 ACRE STORE

HAHNE & Co

Newark's Store Beautiful

BROAD NEW & HALSEY STREETS

THANKSGIVING Display of Dinner Ware.

The Chinaware Section of our mammouth Basement is now in fulness of beauty, and the display of pretty Dinner Sets will prove immensely interesting to those homekeepers contemplating the purchase of new china in anticipation of the Thanksgiving feast.

No store in Newark shows equally comprehensive lines. Hundreds of styles are here to choose from, from the very highest priced ones to the most modestly:

Many other things needed for Thanksgiving are here also.

Dinner Sets of 100 pieces—Charles Ahrenfeldt Limoges China; rich and choice decorations in ivory and gold; an open stock pattern, any piece of which can be replaced at any time you wish; the set complete $165

Dinner Sets in 100 pieces—Charles Ahrenfeldt Limoges China; prettily decorated gold stipple in every piece; a beautiful, moderately priced set; regularly $35; this week for $30

Dinner Sets in 100 pieces—Charles Field Haviland China; a brand new pattern, just received for Thanksgiving selling; three pretty pink decorations; special priced at $25

Dinner Sets of 100 pieces—Fine American Porcelain in new shapes; eight beautiful decorations to choose from; the set, including soup tureen, usually $14.98, special priced $8.97

Dinner Sets of 100 pieces—Fine American Porcelain; plain prints; the set, including soup tureen and large meat dish regularly $10, at $8.75

Turkey Platters of fine English Porcelain; prettily decorated in green and gold; should sell at $2.40; here at the extraordinary price of $1.10

Covered Dishes of fine English Porcelain; square shape; green and gold decoration to match turkey platters; regularly $1.35; special at 90

Dinner Sets of 100 pieces—Fine American Porcelain in newest shapes; prettily decorated; an open stock pattern, the pieces of which may be replaced at any time; price for the set complete $17.35

Sauce Tureens of fine English Porcegreen and gold decoration matching turkey platters and covered dishes; regularly $1.05; special at 70

Cranberry Sets of fine china in a variety of designs and decorations at from $1.19 to $3.98

Cranberry Sets of American Porcelain at 59c to $1.25.

Water Sets of Colored Glass; seven pieces to the set, for $1.75.

Glass Water Pitchers, fine imitation of cut glass, 29c.

Tumblers, beautifully imitating cut glass; the dozen, 75c.

Punch Bowls, Colonial prest glass; very neat, foot Punch Bowls with one dozen glasses; complete for only $4.

Berry Sets, in good imitation of cut glass; seven pieces to the set, for 40c.

Berry Bowls, fine imitation of cut glass, only 10c.

Tea Pots, of fancy decorated English earthenware, 45c, 49c, 55c.

Cranberry Boilers or Rice Boilers, priced as follows:
Genuine Agate, 81c.
El-an-ge Ware, 59c.
Tin, porcelain lined, 59c.
Heavy Block Tin, 67c.

Flour Sifters, shaker can be used with one hand; nothing better; 19c.

Tin Pie Plates, perforated, clean cut; 10c.

Roasting Pans, of sheet iron, 10c, 15c, 19c and 25c.

Extra Deep Roasting Pans, 49c.

Lemon Squeezers, of wood, 9c, 35c, 49c.

Chop Bowls, hard wood, revolving handles, 10c.

Spice Boxes—varnisht, nest of five, 49c.

DEMONSTRATIONS.

In our always interesting Basement we are conducting a number of Demonstrations of interest to housekeepers. Principal among these are:

"Savory" Self-Basting Roasting Pans, which we sell at $1.

Universal Cake Mixer, $1.75.

Universal Coffee Percolator, $2.50.

Universal Food Chopper, 75c.

JUDGE them by any standard—the best cigarette value in the stores today is offered in

MECCA Cigarettes

You will surely be surprised, not only at their fine quality, but at their full oval shape, so closely packed with clean, pure tobacco—and you get

10 for 5 cents

BROKAW'S CREAMERY

No need to complain of getting poor butter or cream—go to Brokaw's and get his own make, which is always fresh and good. Our specialties are Fresh-made Butter, both salted and unsalted, Rich Milk and Cream, positively Fresh Eggs and everything in the dairy line. The only place in the city where these goods are made on the spot. Call and see our plant and witness the process.

TEL. 293-W 186 E. FRONT STREET

BLAIR'S
TOWN TOGGERY SHOP

HAWES' $3.00 HATS.
FOWNES' GLOVES.
KEISER CRAVATS.
Glastenbury Underwear.

Warren B. Travell, C. E.
GENERAL CONTRACTING and ENGINEERING
816 Third Place, Plainfield, N. J. Telephone 804-J

BIG REDUCTION

in prices of Lumber. I have over two hundred thousan feet of lumber on hand. All hemlock, $15, $18 and $20 per thousand feet. Pine, $15, $18 and $20 per thousand. You can always find me in my yard at any time.

A. KANE.

Try a Press Want Ad

SPORTS HERE AND THERE

GOLF.

Frank C. Talmadge and Arthur Murphy will play the final for the Golf Committee consolation cup at the Plainfield Country Club on Saturday. As both players are at the top of their game the result is much in doubt.

On account of darkness, E. B. Shoemaker and Morris J. Dumont were unable to complete their play for the inconsolables' cup at the Plainfield Country Club, Saturday. That the pair was evenly matched is shown by the fact that at the sixteenth hole they were all even. The match will be finished this week.

Final play for the November Handicap cup will be one of the closing events of the season at the Plainfield Country Club on Saturday. It will then be announced who has the best averaged score for the month.

C. B. Morgan was unable to follow his favorite game on Saturday owing to the death of his sister-in-law and it was one of the very few times during the season that he has absented himself from the course.

A serving of injunctions, with claims for cumulative damages, on the dealers in New York and other cities who have been selling golf balls made in England is the sensation of the week. The injunctions have been taken out by the patentees of the rubber-cored ball. Since the quashing of the American claim to priority of invention last spring in the English courts, several dealers have been selling the foreign balls. The prior rights of the American patentee have never been fought to a finish in this country, for the suits pending with that end in view a few years ago were settled by the defendants confessing judgment and undertaking the further making of the balls under a royalty payable to the patentee. The vendors of the English balls may claim they are protected by the courts there. They have bought the balls in the open market, paid the full duty on importing them and they are still able to sell the foreign balls here at a profit. The first injunction case will come up in New York today, unless there is an adjournment. Should the hearing result in the vacating of the injunction, the balls will again be on sale during the appeals and the matter may lead to a long litigation against the priority of the American patent, in which the British makers will back up the defence. The point is whether or not goods made in violation of an American patent may be sold in this country. In the first instance the Americans to play with the English balls had them brought in by friends in the import business. The claim then was that the English balls were not skimped nor rushed in the process of manufacture; that they carried further and putted more true. It is an open secret that both Eben M. Byers and George S. Lyon, winner and runnerup in the amateur championship, used English made balls and that George Low won the Metropolitan Golf Association championship with one. There has grown up a great trade in foreign balls in this country, but those to be imported this fall have many imperfections. This may be because the Britishers have had to hustle to keep up with orders, or it may be that the firms anticipate being shut out of the American market and have become indifferent. The question involves retail sales in excess of $1,000,000 each year. Only the regular dealers have been enjoined and in each case the patentee claims to have direct evidence. The golf professionals who have been handling English balls have not been enjoined, but they have been tipped off not to sell them unless looking for legal trouble. An English ball is now as scarce as hen's teeth in the shops of the professionals. In the spring the American patentees gave notice that they would enjoin and sue individual players who used the English balls, but this has not been done. Should the present injunctions be upheld it is possible that individual golfers may be caught in the legal meshes.

Miss May Hezlet, in the London World of Golf, pays a compliment to Miss Harriot Curtis and prints an announcements that is news here. The paragraph reads: "Congratulations to Miss Harriot Curtis on her win in the United States championship! Both she and her sister will probably be among the American players who intend to visit Newcastle next year for the open championship meeting. They are both powerful golfers, and the Newcastle links should suit them excellently."

(Other sporting news on page eight).

—There will be an informal dance at the Park Club on Saturday night.

—Don't forget the harvest home at Muhlenberg Hospital on Thursday. The institution is in need of lots of useful things such as groceries, fruits, vegetables as well as money.

—Michael Griffin, formerly night operator at the Western Union office, has been transferred to the temporary telegraph station near Berckman street, where he is working day time. The New Jersey Central is installing a switch tower at that point. Mr. Griffin's place at the North Avenue station is being filled by Fritz Harding.

THE DAILY PRESS.

Home News. Independent in Politics.

A. L. FORCE, Editor and Proprietor.

Published Daily, except Sunday, at 3 p. m.

105 North Avenue. Telephone 61.

Two cents a copy. Ten cents a week. $5.00 a year in advance. Delivered by carrier or by mail. No extra charge for papers mailed to points in the U. S. and Canada.

The Daily Press has the most complete carrier and mail service of any paper in the metropolitan district.

Any subscriber failing to receive a single issue will confer a favor by notifying the business office.

Advertising rates mailed on application.

Copy for Change of Advertisements to ensure change the same day must be at the office by 9 a. m.

Plainfield, N. J., November 20, 1906.

WRITE TO YOUR REPRESENTATIVES.

As the Newark Evening News says, "If the Union county legislators refuse to support Mr. Dryden, the chances of his election are very slender, and to hold a caucus now and not win would be almost equivalent to ultimate defeat. Union county virtually holds now, as in 1901, the key of the Senatorial situation; with greater reasons than then for opposing Mr. Dryden to the end."

It has been suggested that the Republican voters in Plainfield and throughout the county generally give expression to their opinions regarding the present situation by writing personally to Senator Ackerman and Assemblymen Perkins, Tillman and Moxon. A word of encouragement or of criticism of the position taken by Union's legislators, who, with the exception of Moxon, favor candidates other than John F. Dryden, will be welcomed by them. Messrs. Ackerman, Tillman and Perkins are in favor of the election of Governor E. C. Stokes, and they believe that their choice reflects the best sentiment of Union. Whether it does or not, is up to the voters to say.

WORK FOR A. S. P. C. A.

The movement to reorganize the Society for the Prevention of Cruelty to Animals is one that should command attention and invoke a hearty support. There is real work for such an organization here and there has been for some time. Everyone interested in the protection of dumb animals from ill-treatment should make it a point to be present at the preliminary meeting to be held on Friday morning at the offices of William A. Coddington in the Stillman building.

LOST—A Sewage Commission. Finder please return to North Plainfield, where it has some work to perform. Anxious citizens.

J. E. SKIFFS' PUPILS GIVE A SONG RECITAL.

Pleasant Affair Enjoyed by a Large Audience in Vincent Chapel.

The pupils of J. Edmund Skiff gave a song recital in Vincent chapel, last night, which attracted a large audience of music-lovers. The selections were excellent and the pupils sang in a way that was pleasing to the audience. Miss Agnes Bailey was the accompanist for the women's chorus, while Mr. Skiff accompanied his pupils in the solo parts. This programme was presented:

Spring Song and Lullaby, Hawley, women's chorus; Bedouin Love Song, Schnecker, Frederick Kreidler; Without Thee, D'Hardelot, Miss Agnes Bailey; Chanson Provencial, Dell'-Acqua, Mrs. J. Edmund Skiff; The Bonnie Piper's Tune, Loomis, Miss Bertha vanNuis Willis and Mrs. Stephen H. Tugwell; The Ivy Leaf, Mildenberg, Miss Florence Conroy; Were I a Star, Hawley, Mrs. Stephen H. Tugwell; The Horn, Fleigler, Carlos C. Gallup; Red, Red Rose, Hastings, Mrs. Arthur Price; The Hills o'Skye. Harris, Miss Helen Whitney; Serenade to Juanita, Jourbet, Miss Laura E. Gesswein; Heaven Hath She a Tear, Kuchen, Miss Bertha vanNuis Willis; The Chi em,sMacy, and Rock-a-Bye, Neidlinger, women's chorus.

The members of the chorus were as follows: Mrs. J. Edmund Skiff, Mrs. Arthur Price, Mrs. Maurice McGrath, Mrs. Stephen H. Tugwell, Mrs. Joseph Dunham, the Misses Willis, Gesswein, Crane, Cook, Smalley, Conroy, Sampson, Searle, Huffman, Bird, Taylor, Rathborn, Whitney, Bailey, DeMott, Johnson, Fink and Miller.

Justice J. E. Mosher, who has been detained at his home in East Fourth street with an attack of rheumatism, is able to attend to his duties again.

ARE WE GETTING YOUR BUNDLE ?

Our Domestic Finish on Shirts, Collars and Cuffs cannot be approached by any other laundry in Plainfield.

American Steam Laundry

H. W. MARSHALL, Proprietor.

'Phone 820-R. 122 East Front St.

Wings and Flies

By Tom Muir.

Miss Georgia Cayvan, the actress, died yesterday at the sanatorium at Flushing, Long Island, where she had been confined since October, 1901. For most of that period her mind had been practically a blank. For a time, too, she was financially embarassed, but a benefit at the Broadway theatre three years ago insured her comfort for the last years of her life.

A treat is in store for local playgoers who like light opera as Manager Counihan has secured Henry W. Savage's Castle Square Opera Company to produce "The Student King" at the New Plainfield on Saturday, December 1. It will be one of the most pretentious offerings of the season and is said to be one of the most delightful efforts of the jrolific Reginald DeKoven. The orchestration is the heaviest that has been written for any light opera in the past ten years. Some of the finest passages are carried by the harp-an instrument that is seldom carried in a light opera orchestra.

The political drama, "A Square Deal," which comes to the New Plainfield Saturday, had its premiere on Broadway, last season in opposition to two new big productions in its immediate neighborhood—to be exact at the Daley and Wallack theatres. Despite the counter-attractions, "A Square Deal" drew a crowded house and "packed 'em in" for many weeks afterward. Otis B. Thayer and the original cast will be in the production when it is seen here.

Margaret Mayo, who in conjunction with Upton Sinclair, dramatized Mr. Sinclair's much talked of book, "The Jungle," received over two thousand congratulatory telegrams on the opening night of the play in Trenton from friends and managers all over the world, in fact an extra force of messenger boys were mustered into service for the occasion. The play was an emphatic hit and broke all records for three performances in that city. It looks as if the charming young writer would have to engage a storage warehouse in which to place her royalties. The play is to be seen in this city after the first of the year.

Digby Bell, who is known to Plainfielders as the star of "The Education of Mr. Pipp," has two negro servants—man and wife—who have been in the family many years at the actor's summer home as Siasconsett, Nantucket Island, Mass. He noticed them arguing quite excitedly one day and evidently quarreling. He thought he might pour oil upon the troubled waters. He approached the couple and said, "What are you two arguing so excitedly about? Tell me; perhaps I can settle it for you." "We'se not argying, Mr. Bell," said the man. "I'se made $10 wid a lettle outside speculashun. My wife tinks she ain't gwine to git dat $10. Well, she ain't. Dis ain't no argumint, sir."

THE FORUM.

Alex. Kane Explains.

Editor, The Daily Press:

I see in your paper where my name in brought up in regard to the store on North avenue. I must contradict Denney Carney; but I will say that I have sold the store out for the benefit of his wife and family. Everybody knows my brother Pat and the company he travels with. I don't have to tell the public what Denny Carney is as his pedigree is well known and for Mr. Addis and Mr. Gavett and Will DeMeza I don't see why they should be brought into such matters for his city work. I will safely say that they have told me that he would have no more of it. I was told of this without asking any information. And for my writing part, I can both read and write. Thanking you for the space in your paper, A. KANE.

Not On Guard Duty.

Editor, The Daily Press:

The shotgun I had yesterday I bought off Paoli and I didn't mean to use it to guard the store for Pat Kane did not have a cent's worth of stuff there. D. CARNEY.

Sheehan Attacks Croker.

New York, Nov. 20.—Describing him as "false, deceitful and dishonest," John C. Sheehan yesterday attacked Richard Croker. He contradicted many of the statements made by the former Tammany leader in his recent public utterance and declared Mr. Croker had been virtually forced into political exile.

"Joke" Starts Crush.

New York, Nov. 20.—Several women fainted in a crush at the Brooklyn terminal of the Brooklyn bridge yesterday morning when some ghastly joker in the struggling mass on the platform announced in loud tones that a train then in the station would be the last of the day to Manhattan.

Mr. and Mrs. Charles Bonkemp, of West Third street, are entertaining relatives from Columbia, Pa.

Mrs. Foote, of Central avenue, is planning to remove to Cleveland, O., where she will make her home.

Mrs. Thomas A. Chuck, Sr., of West End avenue, will leave December 1 to join her husband, who is steward of the port at Newport News, Va.

The Woodhull & Martin Store.

BUTTERICK PATTERNS FOR DECEMBER

Women's Suits and Cloaks.

Inspect Our Superb Stocks of Women's Garments.

Assortments are now at their best, and bear in mind that in buying here you are assured of the very best it is possible to obtain at the price. The materials, tailoring and finish of all our garments are absolutely to be relied on, and our prices are the lowest possible.

Particular attention is directed to the elegant showing of **Women's Long Dress Coats,** in the newest colorings and black, at prices ranging from **$6.00 to $30.00.** Also the new line of **Immitation Russian Lamb Coats** from **$18.00 to $32.00.**

Women's Cravenette Rain Coats in cloth, silk and satin, the very latest models, from **$10.00 to $22.50.**

Women's Suits, in black, grey, blue and checks, from **$10.00 to $60.00.**

Women's Skirts, of voile, unlined, at **$9.50.**

Women's Skirts, with silk drop, full pleated, from **$14.50 to $22.50.**

Women's Skirts, of Panama, from **$4.98 to $15.**

Women's Jumper Suits, of serge and foulard, from **$7.50 to $16.00.**

Crepe de Chine Waists, in evening shades, trimmed with Irish Point and real Valenciennes lace, **$14.00.**

Figured Net Waists, for evening wear, from **$7.00 to $10.00.**

Black Chiffon and Net Waists, very handsome, from **$16.50 to $22.50.**

Plaid Silk Waists, the very newest colorings, from **$6.50 to $14.00.**

An elegant line of fine **White Lawn and Madras Waists,** beautifully trimmed, at **$1.00, $1.50 and $1.98.**

Housekeepers' Thanksgiving Needs

Our big basement housewares store is fully capable of providing for all your wants for the **Kitchen and Dining Room for Thanksgiving. Silverware, Cutlery, Carving Sets, Table Glass Ware,** both blown and pressed, **Cut Glass, Gold Crystal Glass, Dinner Sets,** in American and English porcelain, and French and German china.

Salad Sets, Cake Plates, Double Roasting Pans, Pudding Moulds, Bread Makers, Food Choppers, Colenders, Family Scales, Double Boilers, Cake Moulds, Measuring Cups. In fact anything you may need, expect to find it here and at the right price.

Our New Millinery Departm't

is a very busy place these days, and it is not to be wondered at when you consider the very remarkable showing of styles and the extremely low prices prevailing. Good taste and distinction at very moderate costs, materials are the best, styles are individual, for scarcely two hats will be found exactly alike.

Special attention is paid to the providing of appropriate hats for young girls. Rich novelties are tastefully combined and lines are kept simple and graceful.

THE NEW CANDLESTICKS.

Have you seen the new candlesticks in the basement. Glass sticks with fancy imported shades with bead fringe. They sell for **$1.50** and **$1.98.** The proper thing for the Thanksgiving table. We're also showing some very pretty and artistic glass candlesticks at **29c** and **48c.**

FINE LINENS FOR THANKSGIVING.

This store has always been headquarters for Linens. People have learned to depend upon getting just what they were buying. We sell linen for linen and cotton for cotton. This fact alone has made **Our White Goods Department** famous and one of the best known in the store.

Fine Table Damask, 70 inches wide, at **75c a yd.**

Heavy Satin Table Damask, 70 and 72 inches wide at **$1.00, $1.25, $2.00 and $2.50 a yard.**

Table Napkins to match any of the above linens, from **$2.50 to $5.00 a dozen.**

Linen Damask Table Cloths, size 8x8 and 8x10, from **$3.00 up.**

Damask Table Sets, cloth and napkins to match, from **$6.50 to $10.00.**

Table Padding Felt, at **50c, 63c, 75c and 98c a yd.**

Furniture For Thanksgiving At Special Prices.

SIDEBOARDS—At **$12.98, $14.50, $16.50, $19.75, $24.50, $26.50** and up to **$45.00.**

DINING TABLES—At **$6.50, $8.50, $10.98, $12.98, $14.98, $16.50** and up to **$39.50.**

CHINA CLOSETS—At **$14.98, $16.98, $18.98, $20.98, $22.50** and up to **$48.50.**

DINING CHAIRS—At **$1.25, $1.50, $1.75, $1.98, $2.25, $2.50** and up to **$4.98.**

NOTICE.

Notice is hereby given that under the provisions of an act of the Legislature of the State of New Jersey, entitled "An Act concerning Savings Banks" approved May 2, 1906, and as directed by a resolution adopted by at least three-fourths of all the managers of "The Dime Savings Institution of Plainfield" at a meeting of the Board of Managers held at its banking rooms, November 5, 1906,

It is the intention of the Board of Managers of "The Dime Savings Institution of Plainfield" to apply to the Commissioner of Banking and Insurance for leave to change the name of said "The Dime Savings Institution of Plainfield" to the "Plainfield Savings Bank."

Dated, Plainfield, Nov. 5, 1906.

William F. Arnold, President

James C. Pope, Secretary. 11-7-4wk

A STEADY AND PERMANENT INCREASE IN DEPOSITS (FROM $719,122.36 in 1901 to $1,422,994.08 in 1906) SHOWS THAT THE FIRST NATIONAL BANK OF PLAINFIELD ENJOYS THE CONFIDENCE OF THE COMMUNITY AND THAT THE SERVICE RENDERED IS SATISFACTORY. . . . . .

The Annual

Harvest Home Festival

OF

MUHLENBERG HOSPITAL

Will be Observed

At the Nurses' Home,

Thursday, Nov. 22, 1906,

From 3 until 6 p. m.

Contributions of fruits, groceries, or other supplies will be gratefully received at The Home. 11 17 3

$4.00 **$4.00**

The young fellows' Shoes that have the call with us just now.

VAN ARSDALE'S,

127 East Front St.

Wm. Jeffery

136 Park Ave.

This office can supply some attractive first mortgage loans bearing interest at 5 and 6 per cent. in small and large amounts. Will be pleased to have those with money to loan on such securities, communicate with us.

William Jeffery,

JEFFERY BUILDING,

136 Park Avenue, Plainfield, N. J.

'Phone 44.

When Your Teeth need attention consult Dr. A. G. Atwood, 308 W. Front St. Tel. 448-R.

Enormous Profit in Squabs

There is more than FOUR TIMES MORE MONEY IN SQUABS than in chickens with less than ONE-THIRD original outlay!

Being small and hardy, they can be raised easily with little cost in any disused shed, out-house or loft, and can be tended out of business hours.

DEMAND ALWAYS EXCEEDS SUPPLY—you can sell at your own door for as high as $1.50 a pair all you can raise, and they GROW TO MARKETABLE SIZE IN FOUR WEEKS.

How to start, how to fit your breeding pen, how to feed, and how to sell told in SQUAB RAISING FOR PROFIT AND PLEASURE, by K. Alexander.

Sent postpaid upon receipt of $1.00.

Address KARST & KARST, Dunellen, New Jersey.

TIMERS

sold and repaired, also fine jewelry repairing and engraving.

TAYLOR & CO., Jewelers and Opticians,

152 North Ave., Plainfield, N. J.

I Know

that in order to get your trade I must give you BETTER VALUES than you can obtain elsewhere. I DO. :: :: ::

Peck

Lace Curtains and Portieres AT BARGAIN PRICES.

This offering represents the most desirable goods and extraordinary prices prevail. The assortment includes all the regular lace effects in Nottingham, Irish Point, Nets, also dainty ruffled Muslins. Swisses by the yard.

PORTIERES.

Largest assortment ever shown, including desirable draperies. You get the very rich plain effect of the expensive kind at the prices that will surely please you.

Our rod and pole stock is at its best, including attachments and brass goods for hanging draperies on hand.

Now is the time to fit up the house for Thanksgiving.

Shirley & Johnston

BABCOCK BUILDING.

Vanderbilt Timber, Mining and Southwestern Railway Co.

offers $10,000 of their 6 per cent. 30 year Gold Coupon Bonds for sale at 90c in denominations of $1,000, $500 and $250 each. Good Plainfield references given. For particulars call upon or address

D. FOSTER UPDIKE

211 North Avenue. Plainfield, N. J.

AN EASY WAY

to pay your bills is to settle them by check. This check when returned to you is the best receipt that you can have.

Your check book also serves as an excellent cash book, and there are many other advantages which can not be appreciated until you have had a bank account.

3 Per Cent. Interest on Satisfactory Balances

CITY NATIONAL BANK

WEINBERGER'S NEW YORK CLOTHING COM'Y.

Only Store: 202 W. Front St., Plainfield, N. J.

The Largest Retail Clothiers in Union County.

Men's Suits and Overcoats $10

Judge these garments by the vigorous $15 standards of other houses. We're proud of every stitch of their makeup. Material good American woolens; come in all fashionable effects in vogue this season; style identical with the highest priced garments. The biggest values ever offered for $10.

Men's Suits and Overcoats $15

The select attire of the smartest dressers for the man who appreciates finest American and imported woolens, style, make and fit not to be surpassed and seldom equaled. These are really $25 values; a suit or overcoat in this line is a joy to behold; sensational value at.....$15.

Men's Suits and Overcoats $12

Here are men's suits and overcoats that would command $18 at any other house; fine, handsome all wool fabrics; tailored by the best workmen to be had; the biggest kind of a variety for your selection. A sensational opportunity to select a handsome $18 suit or overcoat for.....$12.

Sensational Values in Boys' Suits & Overcoats

You pay $1.95 for any of our $3 garments. Children's Swagger Russian Overcoats, Boys' Norfolk and double-breasted suits; value $3; special price... $1.95

At $2.95 you will get the pick of many suits and overcoats, fine knickerbocker suits in fancy wool, also fine blue Meltin Russian Overcoats. Special price at..... $2.95

USE PRESS WANT ADS

Randolph's "Cold & Grip" Tablets.

Are you suffering with a cold? Do not neglect it—many a cold, if left to run, may terminate seriously. Get a box of Randolph's "Cold and Grip" Tablets—they are a sure cure for cold in the head, and the price is only

25c a box.

L. W. RANDOLPH,
The City Pharmacy,
143 West Front St.

HOLY CROSS' FAIR WEDNESDAY AND THURSDAY.

Big Bazaar to Be Held by Women of the Parish.

The rooms of Holy Cross parish house are quite transformed by the quaint and artistically decorated booths scattered here and there throughout the building for the women's fair for tomorrow and Thursday afternoons and evenings. In the main room a combination of soft colors, of green and white, is found in the flower booth at the left. An interesting horicultural wonder is found here quite unique in its way, an orange tree laden with attractive oranges, big and inviting stands waiting for customers at a reasonable price to pick from the branches and sample. Each orange contains a surprising little gift for the purchaser.

The delectable way is found at the centre of the room where sweets, groceries and lemonade vie with one another. In an octagonal booth in crimson and white with great sticks of old-fashioned red and white stick candy at each angle are piled sweets of all sorts and shades of sticky attractiveness, home-made candies, and those of well known made. Across the aisle is the big red brick grocery store. In the centre of the room is a well, full, deep and inexhaustible, containing lemonade.

The fancy booth of useful and comfortable things, and the utilities booth next in order are full of practical and useful articles. The art booth and the Japanese tea room are also attractive.

Elaborate preparations are completed for the dinner to be served Wednesday and Thursday evenings.

A wigwam with a fortune teller is to be a feature of the affair. Several automobiles will be waiting outside the parish building to take parties for a spin over the country afternoons and evenings for a small compensation.

PERSONAL.

Mrs. Margaret Wilson, of Grove street, has returned from a week's visit with Mrs. Charles Schriner, of Paterson.

Miss Annie Miles, of Somerset street, has been spending a few weeks with friends at Cornwall-on-the-Hudson.

Mrs. Maude Howe Elliott, of Boston, a sister of Mrs. Florence Howe Hall, of Madison avenue, will spend the winter in Rome, Italy.

Mrs. Charles Matthews, of Grove street, mother of Mrs. Benjamin A. Hegeman, is quite ill at her home. On Saturday she suffered a paralytic stroke and her condition since then has been cause for anxiety.

Miss Adelaide Howard, daughter of Mr. and Mrs. G. L. Howard, of Mercer avenue, will be one of the receiving party at the reception next Saturday afternoon in Brooklyn of Mrs. Frederick A. Yenal and her daughter, Miss Yenal. The "coming out" of the latter will be followed by an elaborate dinner for the receiving party.

ORIOLES DEFEAT THE Y. M. C. A. FIRST TEAM

HOME FIVE WEAKENED BY ABSENCE OF REGULAR PLAYERS.

Crippled by the absence of three of their regular men, the Y. M. C. A. basketballists fell down before the Orioles, of New York, last night. At that, they put up a good fight. The score was 24 to 12.

As if a hurriedly-built team was not hard luck enough, Leary, one of the regulars, sprained his ankle within three minutes after the game started, and had to limp for the antiphlogistine department without delay.

The team naturally was weak on passing. Brilliant individual work, with flashes of concerted action, served, however, to hold the visitors down in the first half, and the score was tied at seven to seven when the period closed. Long and Schoonmaker made a god showing as utility men considering their lack of team practice.

Line-up and score by points:

Y. M. C. A.		ORIOLES.
Long	forwards	Seward
Thompson	forwards	Lamb
Scull	centre	Jenkins
Schoonmaker	guards	Dalley
Neal	guards	Cook

Points scored—Long (3), Thompson (5), Scull (4), Seward (1), Lamb (4), Jenkins (4), Dalley (7), Cook (8). Referee Charles B. Morse.

Between halves the Business Men were slaughtered to make a second team holiday. What the seconds did to the perspiring B. M.'s is a sad story of hard times in business. Loizeaux scored four goals and Smith one, and that was all, except for two useless fouls, that the Business Men scored. The second team? Oh, about 40 for theirs.

Line-up:

Second Team.		Business Men.
Gilmore	forwards	Doane, Randolph
Collier	forwards	Loizeaux
Aalholm	centre	Smith
Rumsey	guards	Spicer, Randolph
Hoagland	guards	Robbie

JERSEY CENTRAL'S ENGINEERS MEET

REPRESENTATIVES OF SEVEN DIVISIONS DISCUSS "MINOR DIFFERENCES."

Elizabeth, Nov. 20.—Representatives of all the divisions of the Brotherhood of Locomotive Engineers covering the New Jersey Central Railroad system met here Sunday in the Lyceum theatre building. There were present 131 members of seven divisions. With them were Senior Assistant Grand Chief E. W. Hurley, of Cleveland, O.; H. E. Evans, general chairman of the divisions of the New York, New Haven and Hartford Railroad system, and E. A. Tucker, one of the grand officers, of Brooklyn. The call for the meeting was made a week ago, and members of the different divisions began to arrive early in the morning.

They went into session at noon and lost no time in getting down to the consideration of the minor differences with the officials of the company that form the only disturbing element in the relations that have existed between the engineers and their employers since the signing of the contract under which they are now working about three years ago. The session lasted from noon until 5:30 o'clock, when an adjournment was taken until 7 o'clock, and the final adjournment at 10:20 o'clock Sunday night.

In an authoritative statement given to a reporter by two members of the Brotherhood after the meeting, the greatest stress was laid on the statement that the matters under discussion were only "minor differences," and that neither these differences nor the serious discussion of them by the engineers should be taken as indicating any possible break in the amicable relations of the Brotherhood and the company, or a strike on any division of the road.

While the engineers have decided on asking for certain changes they are confident of bringing them about without making any formal demand for them, and it was with a desire to do justice to all concerned and thereby strengthen the friendly relations now existing with the company rather than to give any cause for a rupture that the matters were discussed and the plan of procedure decided upon.

While there were a number of matters taken up the most important was that involving a change of the working schedule so as to shorten the working hours of the engineers. There was no discussion of an increase of pay as the shortening of the hours will amount practically to an advance. The wages now paid range from $3.50 to $4.20 per day, but the engineers average twelve to fifteen hours for a day's work. There are some few—not more than four or five—exceptionally good runs on the road which give the incumbents short hours and extra good pay, but they do not count in the general calculation of the time schedule. After all the subjects had been thoroughly thrashed out the opinions of the engineers were embodied in a series of resolutions which will be presented to the officials of the company some day this week by a committee consisting of General Chairman Arthur Kirkendall, of the Central system, and the other represenatives of the general board of adjustment.

ROYAL Baking Powder
Absolutely Pure

A wholesome cream of tartar baking powder. Makes the finest, lightest, best flavored biscuit, hot-breads, cake and pastry.

Alum and alum-phosphate powders are injurious. Do not use them. Examine the label.

ROYAL BAKING POWDER CO., NEW YORK.

CHRISTIAN FIELD.

An important meeting of the Hope chapel Men's Club will be held tonight. All members are urged to be in attendance.

The Ladies' Aid Society of Hope chapel will meet at the home of Mrs. Dellehunt, No. 320 West Second street, at 2:30 o'colck tomorrow afternoon.

—Daily Press want ads. pay.

Thanksgiving Specialties at NEUMAN BROS.

Gordon & Dilworth, Leggett's Christmas and Bricks' Nonpariel — **Mince Meats**

Richardson & Robbins, Miss Hardcastle's and Franco-American — **Plum Puddings**

Fancy Table Raisins. Fancy London Layer Figs, New Nuts of all kinds, Fancy Candied Citron, Fancy Candied Orange Peel, Fancy Candied Lemon Peel, New Dates, Fancy Florida Grape Fruit, Tangerine Oranges, Fancy Apples, Malaga Grapes. Foreign and Domestic Cheese.

WATCHUNG AVE. and FIFTH ST.

Send Your Clothing
to be taken care of to the
Watchung Avenue Cleaning and Dyeing Establishment.
All kinds of Men's and Ladies' Wearing Apparel made like new at the shortest notice.
OTTO BRANDT,
(Successor to LeVine)
121 WATCHUNG AVENUE.
Six years with Weinberger.

W. C. T. U. ANNUAL FAIR
Wednesday and Thursday, November 21st and 22nd, Afternoon and Evening, in their rooms—Madison Ave.
Fancy and useful articles, home-made bakery, dolls and toys. Refreshments. 17 2 eod

Moving Pictures
Illustrated songs given by
The Young Men's Brotherhood of Warren Chapel In the
Y. M. C. A. HALL
Afternoon and Evening,
Thursday, Nov. 22, 1906,
At 4 and 8 p. m.
Admission 25c. Reserved Seat 35c. Afternoon 10c.
Tickets On Sale at Hodge's.

$75 Two Elegant Upright Piano Bargains. **$95**
Steinway, Weber and other upright pianos at a sacrifice. Why pay the agent's enormous profit? See us. Terms to suit. Good square pianos, $5.00 up. Open evenings.
HADLEY'S, 315 West Front St.

New Plainfield Theatre.
Plainfield's Popular Play House.
Playing all the Leading Attractions.
W. J. COUNIHAN Proprietor and Manager

Today at 2:15, Tonight at 8:15
Peerless and Inimitable Queen of Magic,
ADELAIDE HERRMAN
And Company of American and European Artists.
Prices—Mat. 25c, 35c.
Night 25c, 35c, 50c, 75c.

Wednesday, November 21—
The Big Musical Comedy Success.
The Girl From Happyland.
Prices ..... 25c, 35c, 50c, 75c.

Friday, November 23—
Second Edition of the Best and Everlasting Musical Farce Comedy.
Third Year.
"A TRIP TO EGYPT."
The Merriest, Maddest, Musical Melange in Many Moons.
PRICES 25c, 35c, 50c, 75c.

Saturday, Mat. and Night, Nov. 24,
The Great Political Play,
A SQUARE DEAL.
PRICES—Mat. 25c, 35c.
Night 25c, 35c, 50c and 75c.

Monday, Nov. 26, Mat. and Night—
America's Foremost Shakesperian Actress,
FLORENCE GAYLE
AS JULIET
In a Sumptuous Scenic Revival of
"ROMEO and JULIET."
Prices—Matinee 25c, 35c, 50c.
Night 25c, 50c, 75c, $1.

CANARIES ALL SINGERS Seeds, Cages, etc
Kurzhal's, THEATRE BUILDING.
(Barber) WEST SECOND STREET

A. M. RUNYON & SON, UNDERTAKERS.
403 Park Avenue. Telephone No. 40.
Office open day and night.
Office of Hillside Cemetery.
New York Office—50 Great Jones Street, Tel. call, 3345-Spring.
New York Embalmers License—1220.
New York Registered Licensed Undertaker No. 315.

T. A. MOORE.
UNDERTAKER AND EMBALMER
Office—508 Watchung Ave. 'Phone 790
Residence—614 East 6th St. " 741-R
New York Office, 27 Great Jones St.
Telephone Call, 3249-Spring.
OFFICE OPEN DAY AND NIGHT.

Established 1872.
P. CASEY & SON.
UNDERTAKERS AND EMBALMERS.
Office, 116 Park Ave. Res., 417 W. Third St.
Office Open Day and Night. Tel. 264-R.

GEO. W. COLE.
UNDERTAKER & EMBALMER.
200 West Second St. Telephone 153.
OFFICE OPEN DAY AND NIGHT.

L. L. MANNING & SON,
STEAM GRANITE WORKS.
Corner Central Avenue and West Front Street, Opposite First Baptist Church.

Townsend's Granite Works,
Fourth and Richmond Streets.
Tel. 2214. Westfield trolley passes my office

DIED.

MARSH—On Monday, November 19, 1906, Anna O., daughter of the late Hon. Elston and Eliza Stelle Marsh.

Services at her late residence, 915 Madison avenue, on Wednesday, November 21 at 2:30 p. m.

HEFFERMAN—In this city, November 18, 1906, Michael Hefferman, in his 61st year.

Funeral from his late residence, 535 East Third street, Wednesday, November 21, at 8 a. m., and from St. Mary's church at 9 a. m., where a requiem mass will be offered for the repose of his soul. Interment in St. Mary's cemetery. 11 19 2

Classified Advertisements

Rates for advertisements under this heading one cent a word for first insertion, one half a cent a word for consecutive insertions of the same advertisement running for less than one month; one month, fifty cents a line (6 words to a line), double rate for advertisement set in capitals.

No advertisements received for less than ten cents.

Copy for deaths and marriage notices and classified advertising accepted up to 2:30 p. m.

THE DAILY PRESS is not at liberty to give any information regarding advertisements that require an address in care of this office. Persons answering these ads. should mail or leave answers as stated in advertisements.

Help Wanted.

WANTED — General housework girls and coachmen. Mrs. Day's Intelligence Office, South Plainfield, N. J. 10 2 tf

WANTED—Girls to work in Fairyland toy factory; steady work; good pay. Apply at factory, 121 East Fourth street, Plainfield, N. J. 23 1m

OPERATORS wanted on muslin underwear; good, steady girls can find steady work at good pay; also a few bright girls to learn. Apply at factory, 320 West Front St. 11 20 2

WANTED — First-class laundress Monday and Tuesday every week. 672 West Seventh street. 11 20 tf

WANTED—Neat colored girl as chambermaid. Apply 138 Crescent avenue. 11 19 3

WANTED—A woman to do general housework; two in family. Apply at 143 East Seventh St. 11 20 tf

WANTED—Floor, vise and lathe hands. Aluminum Press Co., Dunellen, N. J. 11 20 tf

WANTED—Experienced girl for general housework; references required. 210 East Ninth St. 11 20 2

WANTED—A good boy about 18 years old. Address H., care Press. 11 20 3

WANTED—Boy to work in restaurant. Apply corner Somerset street and Somerset place. 11 19 3

MACHINISTS—First class vise, lathe and boring mill hands wanted at the Watson Stillman Co., Aldene, N. J. 11 15 6

WANTED—Girl to assist with general housework in small family. 928 West Sixth St. 11 19 6

WANTED — Experienced seamstress; must understand alteration of suits thoroughly; no other need apply. Woodhull & Martin Co. 10 25 tf

Situations Wanted.

LADY stenographer desires position as private secretary; A No. 1 penman. Address References, care Press. 11 17 3

AN experienced laundress would like work at home. 201 Grant Ave. 11 20 2

SEAMSTRESS wants work by the day. Address Seamstress, care Press. 11 20 3

YOUNG man, married, at present in business in New York, but desires a position in Plainfield where education, appearance and ability will be appreciated; state fully the nature of employment, giving full particulars with regard to same. Address Experienced, care Press. 10 6 tf

Wanted—Miscellaneous.

WILL care for good horse for the winter for use of same. Address Good Care, care Press. 10 6 tf

UPRIGHT piano wanted cheap for cash; any condition. Address Box 605, Plainfield. 11 8 tf

WANTED—By family of three adults, furnished house to rent from $75 to $100 per month; references given. Address A. B. C., care Press. 11 20 3

WANTED—Private lessons in arithmetic, 2 or 3 nights each week. Apply, stating terms, etc., J. C. C., Press office. 11 20 3

WANTED—One thousand people to call at my office; see my add in another column. M. F. Gano, 221 Park avenue. 11 17 tf

I WANT to buy second hand windows and doors in any quantity, in or out of city. A. Kane, Plainfield. 11 20 tf

$150 WANTED at 6 per cent., chattle mortgage, at once. Address Confidence, care Daily Press. 11 19 2

WANTED—Two rooms with board in private family for mother and son; modern conveniences. Address 28 Manning avenue, Plainfield. 19 2

WANTED—Good family horse and carriage, in exchange for a building lot. Address P. O. Box 301, Plainfield, N. J. 8 3 tf

For Rent.

TO LET—Large, new store, No. 407 Watchung avenue. Charles L. Moffett, attorney, Woodhull & Martin building. 9 24 tf

TO LET—Two rooms, first floor, suitable for office, for doctor or dentist. 415 Park avenue. Inquire Bicycle Store, 224 West Front St. 9 tf

FOR RENT—Suite of 5 rooms, formerly occupied by Mdme. Cottrelly in the Woodhull & Martin building; perfect ventilation, light and heat; splendidly adapted for dress-making, millinery or office purposes. 11 7 tf

Miscellaneous.

DEAD animals removed. Ruckman Brothers, 204 Plainfield avenue, 'phone 415-L. 8 28 6m

P. F. LATOURETTE, auctioneer; sales promptly attended to; satisfaction guaranteed. 326 West Front St. 2 10 tf

BEFORE selling your furniture see Latourette, 326 West Front St. tf

HORSES clipped at your own stable; no catching cold. Leave orders at Van Zandt & Voorhees, Park avenue. 11 17 12

MEDITERRANEAN tour to Egypt and Nile, Palestine, Greece, etc.; starting January 19; four vacancies; charming trip; circulars at 181 North avenue. Honeyman's Private Tours. 11 3 tf

EXPERT automobile repairing and overhauling in well equipped machine shop at reasonable prices; also first-class slightly used automobiles at prices far below the market. Thompson Auto Co., 315 West Front. 11 12 1m

HEAVY teams to hire. John E. Keely, South avenue. 11 19 tf

ASHES and rubbish removed, city or borough. Send postal to George Miller, 518 West Fourth St. 11 20 3

PYOGRAPHIC work done and lessons given. 36 Raymond Ave. 11 9 12

FIRST-CLASS help and first-class places at the Swedish Intelligence Office, 22 Somerset place. tf

BABIES crochet sacques for sale; all prices; also ladies' knitted sweaters made to order. Mrs. Mayer, 54 Pearl street, North Plainfield. tf

THE highest cash price paid for household goods, furniture, etc. Fred W. Hand, Auctioneer, 136 East Second street. 'Phone 1722. tf

Rooms and Board.

SINGLE and double room with first class board. 602 Central Ave. 11 17 6

PLEASANT furnished rooms, with bath; heated. 147 East Fifth St. 11 16 tf

TO RENT—Two furnished rooms, in private family; house situated near trolley; ten minutes' walk to station; every convenience, including telephone; gentlemen preferred. Address M. A., care Press. 11 20 5

PLEASANT furnished rooms with or without board. 406 East Fifth St. 7 6 tf

TABLE board. 110 East Fifth St. 10 10 tf

TO LET—Four rooms and bath. Inquire evenings, 148 East Fifth St. 11 20 6

ROOM with board for a young man in private family. 415 East Seventh street. 10 20 tf

TO LET—New apartment. Address S. H. Beeching, 16 Grandview avenue.

THREE furnished rooms, with or without board, to let. 207 Prescott place. 11 19 3

DESIRABLE rooms to let, with board; reference exchanged. 21 Sandford avenue. 10 26 tf

PLEASANT furnished rooms for gentleman; good location. 51 Watchung avenue. 11 20 3

ROOMS to let to small family; upstairs; 221 Plainfield avenue. Apply Frank Linke. 11 13 tf

FURNISHED rooms to let; also stable. Miss Fritts, 423 Park Ave. 11 12 tf

GOOD accommodations; low rates. Boyce's Hotel, 97 Somerset St. tf

Lost and Found.

LOST—From 125 East Second street, small Skye Terrier dog; answers to the name of Rob. Reward for return.

LOST—On Wednesday or Thursday, solid silver link bracelet. Reward if left at this office.

LOST—Glove, silk lined, tan colored; undressed kid. Please leave at this office. 11 20 3

LOST—Brown and white collie dog; answers to name of "Strad." Reward if returned to L. Waldo, 640 West Eighth street. 11 13 tf

Real Estate Agents.

THOSE desiring to own a farm should consult one who has been selling farms for years, and he is yours truly, William Henry Rogers, 136 Park avenue, Plainfield; telephone 44 tf

For Sale.

HORSE, rubber tired runabout, harness, whip, all in excellent condition, and for sale at the low figure of $175. Either call up 166-R or write me and I will call with turnout. W. F. Richter, Rahway road. 11 14 tf

FOR SALE—An elegant lot on East Second street, size 50x200 feet; close to town; just the spot for a good double house. J. V. E. Vanderhoef, 39 Prospect place, North Plainfield. 11 20 tf

40 LAYING hens for sale. Apply 517 East Front street, after 6 p. m. 11 20 3

FOR SALE—Lot in East Second street, flagged and curbed; facing trolley; cheap for cash. Address W., care Press. 11 19 6

For Sale.

REAL ESTATE FOR SALE—Houses and lots in all parts of the city; properties that I have picked up in trade that I can sell you for less than market prices; if you want to buy or have anything to sell come and see me. J. V. E. Vanderhoef, 39 Prospect place, North Plainfield. 11 20 tf

FOR SALE—Leghorns. 10 hens and rooster, registered stock; pullets last spring; just over moulting and ready to lay. W. F. Richter, Rahway road. 11 7 tf

REAL ESTATE for sale, rent and exchange at bargain figures; insurance in strong companies at lowest rates; money to loan at five per cent. Thickstun & Emmons, 197 North avenue. 9 28 tf

PULLETS and hens for sale, about dozen pullets and balance hens; good stock; Plymouth Rocks, etc. W. F. Richter, Rahway road. 11 7 tf

FOR SALE—House and lot on Webster place, near Watchung avenue; fine location; 8 rooms; all improvements. J. V. E. Vanderhoef, 39 Prospect place, North Plainfield. 11 20 tf

$30 CASH will buy rubber-tired depot wagon. Inquire Lutkins' stable, Somerset street. 11 19 5

FOR SALE—WILL SELL 82 SHARES OF WATCHUNG WATER COMPANY STOCK AT A SACRIFICE. ADDRESS F. W. SPARKS, 44 COURT STREET, BROOKLYN, N. Y. 11 19 6

FOR SALE—Automobile, Cadillac tonneau, exceptional fine order; $250 to quick buyer. Thompson, 315 West Front St. 11 19 3

LADY'S suit for sale; dealers need not apply. 819 West Sixth St. 19 3

LOT FOR SALE on John street, near West Seventh, 50x150; fine location; will sell very reasonable. J. V. E. Vanderhoef, 39 Prospect place, North Plainfield. 11 20 tf

FOR SALE—Three good work horses; cheap. Keely Coal Company, South avenue. 11 19 tf

TWO horses for sale by private family, safe for lady to drive; will sell very cheap to anyone that will give them a good home; will sell separate. 1003 Broad street, Newark. 11 8 1m

COUPE Rockaway at a bargain; first class condition. L. M. French, 34 Somerset street. 11 19 6

CHICKEN houses, almost new, cost with wire, etc., about $140; what will you offer? Address F., care Press, or call 166-R. 10 22 tf

A CHANCE for a working man to buy a home on West Second street; very little cash required. J. V. E. Vanderhoef, 39 Prospect place, North Plainfield. 11 20 tf

HORSE for sale, with road wagon and harness. E. T. Dunn, 151 Grove St. 11 17 tf

FOR SALE—Century dictionary and Cyclopedia; 10 volumes; scarcely used. Address B. W. M., Press. 11 8 6 eod

OLD PAPERS for sale; put up in packages of 100 copies for 10c. Apply at this office. tf

FOR SALE—Good family horse; perfectly safe. Dr. Clawson, 672 West Seventh St. 11 9 tf

FOR SALE—Minorcas, five pullets from registered stock; very fine. W. F. Richter, Rahway road. 11 7 tf

FOR SALE—House and lot, on West Fourth street, near Grant avenue; 10 rooms, city water and toilet; rents for two families; a bargain for some one. J. V. E. Vanderhoef, 39 Prospect place, North Plainfield. 11 20 tf

COWS, COWS, COWS—Will receive Tuesday, November 20, two carloads of choice fresh cows and springers, which are for sale or exchange at the lowest market prices at Gus Lewis' stables, 445 18th avenue, Newark, N. J. 11 19 2

FOR SALE—8-room house; all improvements; only $2,600. Ira L. La Rue, next to station and next to bargain. 11 10 tf

LOTS FOR SALE—Most desirable lots in Plainfield for the price, situate on north-side of West Seventh street, near Monroe avenue; size 68x295; price $25 per foot. J. T. Vail, 177 North Ave. 9 22 tf

RESIDENCE, 612 Park avenue, for sale or to let. J. P. T. 10 26 tf

FOR SALE—Four lots on Westervelt avenue, near Front street; terms to suit. Apply 103 East Fourth St., near Park Ave., Bacon. 6 11 tf

FOR SALE—At one-half cost, 5-horse Westinghouse compound engine (Junior) in good condition; cost $250; our price $125. Call at Daily Press office.

Money to Loan.

MONEY to loan at 5 per cent. on first mortgage. Mulford, opposite depot. tf

TO LOAN—Money on first mortgages at 5 per cent. V. W. Nash, Jr., 221 Park avenue. 6 22 tf

$4,000.00 TO LOAN on first bond and mortgage, on Plainfield property at five per cent. Charles L. Moffett, attorney, Woodhull & Martin Building, East Front street. tf

TO LOAN—Money on good mortgages. George F. Brown, 94 Somerset street. tf

CHRISTIAN FIELD.

The W. C. T. U. has planned for an attractive fair and sale tomorrow and Thursday in the rooms on Madison avenue.

J. Edmund Skiff is arranging to give a musical service at the First M. E. church on Sunday night. There will be special selections by the choir.

The Women's Home Missionary Society of the Crescent Avenue Presbyterian church will meet Friday afternoon from 2 to 5 o'clock for sewing.

Charles R. Taggert, "The Man from Vermont," will appear at the Men's Club entertainment in the Congregational church Tuesday night, December 4.

The members of the local chapters of the Epworth League of this city will attend a rally of Epworthians at Bound Brook, tonight. They will make the trip by trolley.

Rev. Dr. A. H. Lewis, editor of the Sabbath Recorder, who is visiting the various association meetings of his church in the west, is expected to return home in two weeks.

The officers and teachers of the Sunday-school of the Park Avenue Baptist church will enjoy a social time and supper at the church on Thursday night at 6:30 o'clock.

The Junior Epworth League of the First M. E. church will meet in Vincent chapel, tomorrow afternoon. Mrs. Thomas MacDonald will be in charge, assisted by Miss Irene Miller.

The annual offering for home missions will be received at the First Baptist church on Sunday morning. Rev. Dr. Clivers, the field secretary, will be present and speak on home missions.

The Ladies' Aid Society of St. Peter's German Lutheran church will hold a fair in the Sunday-school rooms at Grove street and Mercer avenue, today, tomorrow and Thursday evenings.

The regular business meeting of the First Baptist church will be held tomorrow night, at which time an opportunity will be offered for persons wishing to unite with the church by letter or confession.

The Young Women's Mission Band of Trinity Reformed church will give a supper in the lecture room of the church Thursday night, December 6, from 6 to 9 o'clock. An extra attraction will be orchestra music.

At the meeting of the Young People's Association of the Crescent Avenue Presbyterian church, on Friday night, a statement will be made of the course which is soon to follow on "The Servant of Jehovah." As this is the last of the two months' course of mission study a full attendance is desired.

PERSONAL.

Mrs. Louis M. Dunavan, of the borough, is planning to go south for her health.

Miss Blazier, of Elmwood place, has returned from a visit with friends at Chatham.

Mr. and Mrs. Alex. Milne, of New York, have been visiting relatives in the borough.

James Nash, of the New Madison, has returned from a visit with friends at Perth Amboy.

Miss Alice Chuck, of New York, spent Sunday with her mother, Mrs. Thomas A. Chuck, of West End avenue.

J. P. Mosher, of Rochester, N. Y., has returned after spending several weeks with relatives and friends here.

Mr. and Mrs. Runyon Field, of Bound Brook, spent Sunday with Mr. and Mrs. George White, of the borough.

Mr. and Mrs. G. Harold Whitney, who were married a few weeks ago at Westfield, are now residing in the borough.

Mr. and Mrs. Frank MacDonald, of New York, who have been spending several days in town, have returned home.

Letter-Carrier John Conklin is carrying the route for Carrier John Hines, while the latter is on his annual fifteen days' vacation.

Mayor N. B. Smalley, of the borough, who has been detained at home several days with an injury to his eye, is able to be out again.

Miss Elizabeth Mathewson, of East Front street, will go abroad on December 1 for the benefit of her health. She will be away an indefinite time.

The infant child of Mr. and Mrs. H. C. Smith, of this city, is threatened with blindness, owing to an ulcer on the eye. Every effort of specialists is being made to save the sight.

—Office Manager Collins, of the New York and New Jersey Telephone Company, has returned from a visit with New York friends.

CESSPOOLS AND GARBAGE.

Mrs. John Brown,
Successor to
John Burke and Tenney & Co.
Cesspools and Vaults Cleaned from $3.00 upwards
Satisfaction Guaranteed.
Don't give your order until you consult me.
Estimates Cheerfully Given.
Leave orders at
J. T. Vail's, North avenue, Plainfield, N. J.
Postoffice Box 718.
FRANK BURKE, Manager.

Where Can You Get BETTER Furniture ...on... EASIER Terms ...than at... Wolff's?

Nowhere! In no credit store in the whole country will you find such a complete stock to select from. In no other credit store will you pay as little.

Why are our prices so low? Because of our special advantage in buying—IN SUCH TREMENDOUS QUANTITIES FOR SIX BIG STORES.

Come get acquainted with us. Come see what extremely easy terms we will make you—terms to SUIT YOUR NEEDS.

The first payment will send home your purchase, without any bother of "red tape" or references.

Carpets, Mattings, Rugs, Oilcloths and Floor Coverings of all kinds.

We guarantee satisfaction to every customer and will at any time take back or exchange any article not satisfactory.

D. Wolff & Co.
81-83 Market Street,
Newark, N. J.
The Largest Cash or Credit House in the State.

BUY YOUR FURNITURE AT Powlison & Jones.
149 & 151 East Front St.

Inside Information
shows that nothing but the most modern and improved renovating methods are employed by us in
RENOVATING MATTRESSES.
We spare neither expense nor pains in insuring you the cleansing of mattresses that make them as fresh and clean as new. Our process destroys germs and insures you a healthy bed to sleep on. Send us a trial order.

Van Camp & Franklin,
Plainfield's Leading Upholsterers and Mattress Makers.
Front and Somerset Street Telephone 485-J

New Decorated Dinnerware, Porcelain and French China.
CHEAPEST TO THE BEST.
JOS. W. GAVETT,
318 WEST FRONT STREET.

JOHN WINZENREID,
Furniture and Freight Express.
Moving Vans and Storage.
819 Lee Place. 'Phone 940-R.

RENTALS — REAL ESTATE.
GEO. F. BROWN.
Insurance and Real Estate.
Commissioner of Deeds—Rents.
94 Somerset St. 'Phone 160.
REAL ESTATE.

EDUCATIONAL.

Violin and Theory of Music.
Instruction one day a week from Nov. to May by RUDOLPH RISSLAND from New York Symphony Orchestra.
Apply to Charles M. Suhr, 144 East Fourth St., Plainfield, N. J. 10 30 1m

PLAINFIELD BUSINESS COLLEGE.
Cor. Park Ave. and E. Front St.
Tel 471-W
Day and Evening Sessions.
Superior ENGLISH TRAINING.
Fine opportunities for young men.

Miss Helen G. Wheeler
will start a class of pupils for Piano Instruction in Plainfield, October 1. Leschitizky principals taught. Best of references. For particulars, write 1221 Denmark Road.

PIANO INSTRUCTION
Resumed Monday, September 24, 1906.
Miss Anna O. Marsh and Miss Minnie S. Marsh.
VIRGIL CLAVIER METHOD a Specialty.
915 Madison avenue.

W. S. MYGRANT
Cornet Soloist and Bandmaster 13th Regiment Brooklyn, will teach Violin, Cornet and all Military Band Instruments. Piano instruction by S. LOUISE MYGRANT.
Music furnished for every occasion, best New York Musicians.
Address W. S. MYGRANT, Fanwood, N. J.

All the latest **Popular Sheet Music**
Vocal and Instrumental at 19c a copy.
CHAS. M. SUHR, 144 E. 4th St.

Great Bargains
may be had in Bicycles and Sundries at
Frucht's Bicycle Store,
224 W. Front St.

Hoagland's CITY EXPRESS
Furniture Moving, Baggage, Freight, Piano.
OFFICE 205 Park Avenue. Telephone 833-W
Residence Tel. 648-L

TURKISH BATHS!
TRY ONE
Ladies, morning. Gentlemen, afternoons.
Take trolley to Sanitarium.
Somerset Street

679 W. Fourth St. 'Phone 908-L
M. D. O'KEEFFE,
Carpenter and Builder.
All work Promptly Attended to and Estimates Cheerfully Given
Jobbing a Specialty

NEW YORK
LADIES' TAILOR.
I. Goldberg, Prop.
15 Somerset St., Plainfield, N. J.
'Phone 375-W.

Try a box of
DOBBINS' CIGARS.
Clear Havana Nickle Yara or any kind that you desire. Manufactured at 120 North avenue, opposite Kensington Hotel, Plainfield, N. J.

KIRCH & ZIMMERMAN
CASH GROCERS.
114 Somerset St. Tel. 493-R.
Reliable goods at lowest possible prices.
Gillies Coffee and Tea our specialty.
Prompt delivery.

Oysters R Good.
Choice Meats, Poultry, Fish and Oysters always on hand. Sugar cured Corned Beef. International Hams and Bacon.
F. Neidig, 94 Somerset St. Telephone 731

GREAT BARGAIN SALE
of Nursery stock. We are not going out of business, but have some bargains left over from last fall's sale. Don't wait until you need your stock; order now and get your choice of Evergreens, Roses, Shade Trees, Hedge Plants Flowering Shrubs and Vines.
BELLEVIEW AVENUE NURSERY CO.
Off Park Avenue, near Hillside Avenue

STATIONERY AND TOYS.
HARPER,
411 PARK AVENUE.

JOHN A. KOCH.
Dealer in
Meats, Poultry, Fish, Oysters, etc.
200 Watchung Ave.
Corner Second Street. Telephone 578-J
Orders Called For and Delivered.

Kindling and Grate Wood.
Cedar Posts and Bean Poles. Prompt deliveries. Orders received at 69 Somerset St.
JOHN MOBUS,
P. O. Box 320.

STORAGE—Best equipped and oldest storage warehouse in city for storing Furniture, Pianos, etc. Special floor for TRUNKS. Terms reasonable. All work has prompt attention.
WRITE OR TELEPHONE 477-R.
"Orders left for moving vans."
C. M. NAGLE,
Front and Grove Sts., Plainfield, N. J.

SECOND-HAND MEN'S CLOTHING bought. Good prices given. Postal or note receives prompt attention.
I. RICHARD, 17 Somerset Street.

(B)
Amos H. Van Horn, Ltd.
Beware
Of High Prices! What's the use in paying exorbitant sums for Furniture, etc., when you can buy so cheaply here? EVERY DAY is Bargain day at Old **73.**
Lowest Prices and Easiest Terms in the State every day in the week but Sunday.

Sideboards

60 Styles
17.00 Sideboards, Sale Price 12.98
20.00 Sideboards, Sale Price 15.49
25.00 Sideboards, Sale Price 19.65
30.00 Sideboards, Sale Price 24.00
35.00 Sideboards Sale Price 28.25
BUFFETS,
Thirty Styles.

EXTENSION TABLES

7.00 Tables, Sale Price 4 98
12.00 Tables, Sale Price 7.85
15.00 Tables, Sale Price 10.50
China Closets,
50 Styles
The "PORTLAND" RANGE
The prize winner in every home in which it is used, and there over 17,000 of 'em. All the newest and best improvements. Sold here only; also self-feeding Cylinder, Laundry and Pot Stoves.

AMOS H. VAN HORN, Ltd.
Be sure you see "No. 73" and first name "AMOS" before entering our store.
ACCOUNTS OPENED— EASY PAYMENTS
73 MARKET ST., NEWARK, N. J.
Near Plane St., West of Broad St.
All trolleys transfer to our door.
Telephone 580

Wm. Hand & Sons,
Moving Vans and Storage Warehouse for Furniture, Pianos, etc.
Truckmen and Riggers.
136 E. Second St., Plainfield.
Telephone 1722.
All work will receive prompt attention.

William H. Kirch
CARPENTER AND BUILDER
66 DUER STREET N. PLAINFIELD
Estimates cheerfully given.
Jobbing promptly attended to. Tel. 492-J.

THIS MONTH
we sell C. C. D. V. Photos for 50c. Life-size enlargements 50c each. Developing and all other work done for amateurs.
The Matzen Studio,
131 East Front Street.

BUTCHER
Grandview Meat Market,
GEO. EGEL, Prop.
198 Somerset St. Tel. 321-J.
Choice Meats, Poultry, Game and Provisions.
Orders called for and delivered.

ALEX. LUSARDI,
Foreign and Domestic Fruits, Choice Confectionery, Nuts, Cigars, etc.
211 W. Front St. Tel. 507-W.

E. B. MAYNARD.
New Shop, New Furniture, Best Service
TONSORIAL ARTIST.
Also Choice Cigars.
141 North Ave., Plainfield N. J.

HENRY J. WIERENGA,
EXPRESSMAN AND TRUCKMAN.
All kinds of Express and Trucking business promptly attended to.
Leave your orders at store of Joseph Sattels, Pianos and Organs. No. 108 North Avenue, and the same will receive immediate attention.

JOHN WIRTH
(Successor to Henry Liefke.)
Bakery and Confectionery.
201-203 West Front St. Tel. No. 723.
All orders delivered at short notice

WM. H. BROKAW,
Carpenter and Builder.
Estimates on small as well as large contracts. Will call and submit figures.
361 West Front St. Tel. 701-L

Smalley Bros.,
147 North Avenue.
BUTCHERS.
Everything usually found in a first-class market.
Roasting and Broiling Chickens a Specialty. "Berkshire" Sausage.
Orders called for and delivered.
Telephone 83-A.

J. C. POPE & CO.,
INSURANCE AGENTS,
110 E. Front St., Plainfield, N. J.

A. H. ENANDER,
Sanitary Plumbing, Gas Fitting, Steam and Hot Water Heating.
Contractor for Sewer Connections.
125 Watchung Av. Rear.

L. Moraller & Son,
Watchmakers and Jewelers.
Watches, Clocks and Jewelry Fine Watch and Clock Repairing a Specialty
219 Park Ave. Plainfield, N. J

House and Two Lots For Sale
97 Grandview Ave.
REASONABLE
FRED J. HUFF, ATTORNEY
204 WEST FRONT ST.

PLAINFIELD WINDOW CLEANING CO.
Renovating—Offices, stores and private residences. Service day or night. Furniture, china and glassware packed for shipping.
WM. A. KLINE, 611 W. 3d St.

Seaman Williams,
Mason—Contractor—Builder
32 Sandford Ave. 'Phone 343-J

W. B. RANDOLPH'S
206 WATCHUNG AVE.
When you want your Hair Cut, Singe Shampoo, Shave and your Face Massage in first class style, call and see him.
Also Telephone Pay Station 234 R.

TITUS H. LAURY
MASON AND BUILDER.
Office, 323 East Front Street.
Tile Setting, Mantel & Front Work.
Telephone 494-Y.

PAINTERS AND DECORATORS.
We call your attention to our fine display of
New Wall Papers.
We can't describe the patterns, but they are new, striking and effective, and with our large assortment we are sure to please.
Paints, Oils and Varnishes.
Woolston & Buckle,
145 North Avenue.

WALL PAPERS.
Papering—Decorating.
Our large assortment of all the Latest Styles in Wall Papers afford you the best selection in Artistic and Attractive patterns at Very Reasonable Prices. Ask us for Estimate on your Papering, Decorating and Painting.
JAMES C. HANSEN,
141 East Front Street.

1906 Wall Papers.
IMPORTED & AMERICAN GOODS.
C. CONOVER & CO.
Decorators, Painters and Paperhangers. Window and Plate Glass.
115 Elmwood Pl. Tel. 226-J

W. S. CHEEVER
1326 Park Ave.
Painting and INTERIOR DECORATING. WALL PAPER of every description at the Lowest Prices.
'Phone No. 538-J.

COAL DEALERS.

Difference In Coal.
All coals may look alike to some people, but compare our "Lehigh" Coal with the Coal you bought somewhere else and you will see a difference.
You will notice that our Coal Burns Brighter, Gives More Heat, and Lasts Longer than any other Coal you ever bought before.
Boice, Runyon & Co.,
Coal, Lumber and Masons' Materials.
Park Ave., opp. North Ave., Plainfield N. J.

Coal Down 25 cents
SEE NASH'S OFFER
In Cent-a-Word Column Every Saturday.
Yard and Office, 636 South Second St.
Central Office, 311 Park Avenue.
Two 'Phones: 496-L; 357-W.

TenEyck & Harris,
—DEALERS IN—
LEHIGH VALLEY COAL.
Office: Rowley's Drug Store, 218 West Front Street. Telephone 23-L.

JOHN JOHNSTON
All the best grades of
COAL.
929 South Ave Phone 193

Coal I have on hand some very fine Hard and Medium Coal. All kept under sheds. Pea Coal. **4.75**
25 cents a ton reduction on cash orders.
L. A. RHEAUME,
146 East Fourth St. Telephone 440-W.
Yard, 674 South Second St. Telephone 231

GEORGE O. STEVENS
747 West Front St.

JOS. HARRIGAN
OLD COMPANY'S LEHIGH COAL.
Tel. 497-L. 4th and Richmond Sts.

AZIENZA
cures pimples and all inflammation of the skin. Used by people of refinement. Medicinal and toilet—50 and 50 cents.
CREAM.
GROCER
Staple and Fancy Lines. Best Minneapolis Flours. Down town prices duplicated and quality of stock the best. Prompt deliveries a feature with me.
H. A. WEBER.
140 Liberty St. 'Phone 327-W

USE PRESS WANT ADS

The Deluge.

By Graham Phillips, author of "The Cost," etc.

XXXII.

"MY RIGHT EYE OFFENDS ME."

Next day Langdon's stocks wavered, going up a little, going down a little, closing at practically the same figures at which they had opened. Then I sprang my sensation—that Langdon and his particular clique, though they controlled the Textile Trust, did not own so much as one-fiftieth of its voting stock. True "captains of industry" that they were, they made their profits not out of dividends, but out of side schemes that absorbed about two-thirds of the earnings of the Trust, and out of gambling in its bonds and stocks. I said in conclusion:

"The largest owner of the stock is Walter G. Edmunds, of Chicago—an honest man. Send your voting proxies to him, and he can take the Textile company away from those now plundering it."

As the annual election of the Trust was only six weeks away, Langdon and his clique were in a panic. They rushed into the market and bought frantically, the public bidding against them. Langdon himself went to Chicago to reason with Edmunds—that is, to try to find out at what figure he could be bought. And so on, day after day, I faithfully reporting to the public the main occurrences behind the scenes. The Langdon attempt to regain control by purchases of stock failed. He and his allies made what must have been to them appalling sacrifices; but even at the high prices they offered, comparatively little of the stock appeared.

"I've caught them," said I to Joe—the first time, and the last, during that campaign that I indulged in a boast.

"If Edmunds sticks to you," replied cautious Joe.

But Edmunds did not. I do not know at what price he sold himself. Probably it was pitifully small; cupidity usually snatches the instant bait tickles its nose. But I do know that my faith in human nature got its severest shock.

Fortunately, Edmunds had held out, or, rather, Langdon had delayed approaching him, long enough for me to gain my main point. The uproar over the Textile Trust had become so great that the national department of commerce dared not refuse an investigation; and I straightway began to spread out in my daily letters the facts of the trust's enormous earnings and of the shameful sources of those earnings.

In the midst of the adulation, of the blares upon the trumpets of fame that saluted my waking and were wafted to me as I fell asleep at night—in the midst of all the turmoil, I was often in a great and brooding silence, longing for her, now with the imperious energy of passion, and now with the sad ache of love. What was she doing? What was she thinking? Now that Langdon had again played her false for the old price, with what eyes was she looking into the future?

Alva, settled in a West Side apartment not far from the ancestral white elephant, telephoned, asking me to come. I went, because she could and would give me news of Anita. But as I entered her little drawing-room, I said: "It was curiosity that brought me. I wished to see how you were installed."

"Isn't it nice and small?" cried she. "Billy and I haven't the slightest difficulty in finding each other—as people so often have in the big houses." And it was Billy this and Billy that, and what Billy said and thought and felt—and before they were married, she had called him William, and had declared "Billy" to be the most offensive combination of letters that ever fell from human lips.

"I needn't ask if you are happy," said I presently, with a dismal failure at looking cheerful. "I can't stay but a moment," I added, and if I had obeyed my feelings, I'd have risen up and taken myself and my pain away from surroundings as hateful to me as a summer sunrise in a death-chamber.

"Oh!" she exclaimed, in some confusion. "Then excuse me." And she hastened from the room.

I thought she had gone to order, or perhaps to bring, the tea. The long minutes dragged away until ten had passed. Hearing a rustling in the hall, I rose, intending to take leave the instant she appeared. The rustling stopped just outside. I waited a few seconds, cried: "Well, I'm off. Next time I want to be alone, I'll know where to come," and advanced to the door. It was not Alva hesitating there; it was Anita.

"I beg your pardon," said I, coldly.

If there had been room to pass I should have gone. What devil possessed me? Certainly in all our relations I had found her direct and frank, if anything, too frank. Doubtless it was the influence of my associations down town, where for so many months I had been dealing with the "short-card" crowd of high finance, who would hardly play the game straight even when that was the easy way to win. My long, steady stretch in that stealthy and sinuous company had put me in the state of mind in which it is impossible to credit any human being with a motive that is decent or an action that is not a dead-fall. Thus the obvious transformation in her made no impression on me. Her haughtiness, her coldness, were gone, and with them had gone all that had been least like her natural self, most like the repellent conventional pattern to which her mother and her associates had molded her. But I was saying to myself: "A trap! Langdon has gone back to his wife. She turns to me." And I loved her and hated her. "Never," thought I, "has she shown so poor an opinion of me as now."

"My uncle told me day before yesterday that it was not he but you," she said, lifting her eyes to mine. It is inconceivable to me now that I could have misread their honest story; yet I did.

"I had no idea your uncle's notion of honor was also eccentric," said I, with a satirical smile that made the blood rush to her face.

"That is unjust to him," she replied, earnestly.

"He says he made you no promise of secrecy. And he confessed to me only because he wished to convince me that he had good reason for his high opinion of you."

"Really!" said I, ironically. "And no doubt he found you open wide to conviction—now." This a subtlety to let her know that I undertsood why she was seeking me.

"No," she answered, lowering her eyes. "I knew—better than he."

For an instant this, spoken in a voice I had long given up hope of ever hearing from her, staggered my cynical conviction. But—"Possibly she thinks she is sincere," reasoned my head with my heart; "even the sincerest women, brought up as was she, always have the calculator underneath; they deny it, they don't know it often, but there it is; with them, calculation is as involuntary and automatic as their pulse." So, I said to her, mockingly: "Doubtless your opinion of me has been improving steadily ever since you heard that Mrs. Langdon had recovered her husband."

She winced, as if I had struck her. "Oh!" she murmured. If she had been the ordinary woman, who in every crisis with man instinctively resorts to weakness' strongest weakness, tears, I might have a different story to tell. But she fought back the tears in which her eyes were swimming and gathered herself together. "That is brutal," she said, with not a touch of haughtiness, but not humbly, either. "But I deserve it."

"There was a time," I went on, swept in a swift current of cold rage, "there was a time when I would have taken you on almost any terms. A man never makes a complete fool of himself about a woman but once in his life, they say. I have done my stretch—and it is over."

She sighed wearily. "Langdon came to see me soon after I left your house, and went to my uncle," she said. "I will tell you what happened."

"I do not wish to hear," replied I, adding pointedly, "I have been waiting ever since you left for news of your plans."

She grew white, and my heart smote me. She came into the room and seated herself. "Won't you stop, please, for a moment longer?" she said. "I hope that, at, least, we can part without bitterness. I understand now that everything is over between us. A woman's vanity makes her belief that a man cares for her die hard. I am convinced now—I assure you, I am. I shall trouble you no more about the past. But I have the right to ask you to hear me when I say that Langdon came, and that I myself sent him away; sent him back to his wife."

"Touching self-sacrifice," said I, ironically.

(CONTINUED.)

SCIENCE PREVENTS BALDNESS.

The Fatal Germ and Its Remedy Now Facts of Science.

It is the rarest thing in the world for a man to be necessarily bald. No man whose hair is not dead at the roots, need be bald if he will use Newbro's Herpicide, the new scalp antiseptic. Herpicide destroys the germ that cuts the hair off at the root; and cleans the scalp of dandruff and leaves it in a perfectly healthy condition. Mr. Mannett, in the Maryland Block, Butte, Mont., was entirely bald. In less than a month Herpicide had removed the enemies of hair growth, and nature did its work by covering his head with thick hair an inch long, and in six weeks he had a normal suit of hair. Sold by leading druggists. Send 10c. in stamps for sample to The Herpicide Co., Detroit, Mich.

PRE-THANKSGIVING SALE OF GROCERIES.

Every possible want for the festive Thanksgiving board may be supplied from our large assortment of Family and Fancy Groceries, in a manner very satisfactory to the inner man and to the purse.

Your inspection and order are cordially invited.

W. W. DUNN,
The Park Grocer.
Duer St. and Lincoln Place

D. Demolli & Co.,
French Bakers, Caterers and Confectioners.
Wedding parties and receptions. French Ice Cream and Water Ices. Telephone Orders Delivered Promptly.
American Ice Cream 40c qt
331 West Front Street
Tel. 257-J. Plainfield, N. J.

—For best results try The Daily Press.

DRUGGISTS.

COLD FACTS!
Chamois Vests
safeguards health against winter blasts.
POWERS' Pharmacy Co.

Our Prescription Department.
The prescription department of this store keeps pace with advanced medical science. No matter how unusual the ingredients of a prescription may be we will fill it properly. We keep the drugs for it, and the best, purest and freshest of them.
C. M. NAGLE'S PHARMACY,
Tel. 477-R. Front and Grove Sts.

Hot Water Bags
Guaranteed for Two Years only at
Miller's Pharmacy,
Park Ave. and Fourth St.

Hodge's Pharmacy.
Reliable goods in all Departments.
Agency for Belle Mead Sweets.
Tel. 210-J. Y. M. C. A. Building.

A Big Business on A Small Scale
is done here. We serve a great number of customers with choice
Roast, Chops, Steak, Etc.,
but we don't keep a large quantity of meat on hand. We receive a fresh supply at frequent intervals, and that is the reason everything is of such delicious flavor.
Inferior grades of meats are not permitted to enter our store. Our prices will be found the lowest considering quality.

Fred. Endress,
131-135 W. Front St.
Tel. 155

A Well Dressed Horse.
What a stylish suit of clothes is to a man, a handsome harness is to a horse. We carry a large stock of harness, whips, blankets, carriages and everything needed for the stable.
N. P. Carriage Manufactory,
W. J. CONROY, Pro.
175-177 Somerset St. Tel. 603-L

Press Want Ad

60 YEARS' EXPERIENCE
PATENTS
TRADE MARKS
DESIGNS
COPYRIGHTS &C.
Anyone sending a sketch and description may quickly ascertain our opinion free whether an invention is probably patentable. Communications strictly confidential. HANDBOOK on Patents sent free. Oldest agency for securing patents.
Patents taken through Munn & Co. receive special notice, without charge, in the
Scientific American.
A handsomely illustrated weekly. Largest circulation of any scientific journal. Terms, $3 a year; four months, $1. Sold by all newsdealers.
MUNN & Co. 361 Broadway, New York
Branch Office, 625 F St., Washington, D. C.

IF you want something a little better than ordinary in Butter, give us a trial order at the proper price for A-1 Butter.
We are the leaders for Milk and Cream.
Lindsay's Dairy,
327 Watchung Ave.,
TEL. 273-L.

YOU WILL NEVER BUY A HOME WITH MONEY PAID FOR RENT IN THE PAST.
START NOW TO
OWN A HOME
at your home by taking out shares in
THE CENTRAL
BUILDING AND LOAN ASSOCIATION
OF PLAINFIELD.
J. F. MacDonald, Sec'y.
Smalley Building, 149 North Ave.

In RICH Jewelry
we represent the best manufacturers in the land, and their best designers best, richest and most beautiful creations are in our collection of
Christmas Jewelry
SEE IT NOW!
Gather Ideas Now For Future Planning.
We believe you will say, surely such beautiful designs, such artistic color combinations and such exquisite stone combinations may have been dreamed of, but never before realized. For the gift you want.
Get It At Holt's,
Trustworthy Jewelers,
at 6 Academy St., opp. P. O., Newark.

90 Per Cent.
Of Headaches
comes from eye strain. Avoid all headaches by wearing perfectly fitting glasses. EXAMINATIONS FREE
STILES & CO

Philadelphia EYE SPECIALISTS.
107 E. Front St.
Every Thursday.
Hours—11:15 a. m. to 1 p. m. and 1:45 p. m. to 4:30 p. m.

PUTTING EVERYTHING TOGETHER just right has a lot to do with the appearance of a picture.
PICTURE FRAMES
add to or detract from the effectiveness of pictures considerably. It is a specialty of ours to make the frame suit the picture. We like people to say how beautifully our frames and their pictures agree. You'll say it too if you will let us do some framing for you.
Plainfield Art Store,
Y. M. C. A. Building.

Vail
JEWELER AND OPTICIAN
103 Park Ave.,
calls your attention to his
Rimless Glasses.
They Look Good and You See Good.

Advertisements
—FOR—
New York Herald,
World, Times, Sun, Journal, Telegram, American, Brooklyn Eagle
—and—
Newark Evening News
Received at
The Daily Press
AT REGULAR OFFICE RATES.

CARL SILBERT.
JEWELER AND OPTICIAN.
Diamonds, Watches, Clocks, Jewelry, Silverware, etc. Fine Watch Repairing.
219 West Front St. 'Phone 512-J.

BAMBERGER'S
THE ALWAYS BUSY STORE
MARKET, HALSEY & BANK STS.

Some of the New Velvets

Velvets are in great popular demand this season for costumes, wraps and trimming purposes. Our assortments are at present most complete and embrace all of the latest shades and styles.

Paon Velvets—18 inches wide—27 distinct colorings to choose from—good quality—per yard ..... .50

Velveteens—Excellent quality—24 inches wide—55 colorings—all shades—per yard at ..... .75

Silk Faced Velvets—Just 40 different colorings in these velvets—18 inches wide—per yard $1.00

Panne Velvets—These handsome velvets come in 35 colors—18 inches wide—rich shades—per yard $1.25

Chiffon and Mirrored Velvets—22 inches wide—25 of the latest and best colorings—per yard $1.50

Corduroys—All the latest street shades are included—24 and 27 inch widths—per yard 59c and $1.00

Silk Velvets—Black costume silk velvets in the 27-inch width—prices per yard $2.00, $2.50 and $3.00

Astrakhans—56-inch Astrakhans, in gray, black, navy, red and white—prices per yard $2.00 and $2.25

Bearskins—This popular material comes in both plain and curled styles—50 inches wide—yard $2.00, $2.50 to... $3.50

MAIL ORDERS PROMPTLY AND CAREFULLY FILLED.
GOODS DELIVERED FREE.

L. Bamberger & Co
NEWARK, N. J.

MARCHANT BROS.,
PLAINFIELD MILK AND CREAM CO.
PLENTY OF MILK AND CREAM
for all regular family trade. Always prepared to fully supply our customers and to welcome New Customers.

191 North Ave., Plainfield.
Telephone 840.
"Our Wagons Everywhere"
"Ready to Serve You."

SURE EDGE CUTLERY

We are showing a fine line of
Carving Knives and Forks
Keen Kutter goods $1.50 up.
Pocket Knives
Robeson's make, from 50c. up.
Table Knives and Forks
63 cents per set and upwards.
Scissors and Shears
All fully guaranteed, and such Thanksgiving accessories as
Nut Picks and Cracks, Savory Roasters, Double or Single Roasting Pans, Keen Kutter Food Choppers, Ice Cream Freezers, Nickel Tea and Coffee Pots, Enameled Ware, Pots and Kettles. YOUR INSPECTION IS ASKED.
Gayle Hardware Co., General Hardware & Housefurnishings
Front Street and Park Avenue. 'Phone 891-R

IF YOU ARE LOOKING FOR
TRUNKS, SUIT CASES OR BAGS
CALL AT
O. M. DUNHAM'S, 129 Park Ave.
TRUNK STRAPS—ALL SIZES.

Cleaning, Pressing, Dyeing Laundry.
Lace Curtains Cleaned; Portieres, Carpets Dyed; Blankets, Men's Suits Cleaned and Pressed. All done at short notice. Organdies, Dresses Cleaned.
MARY A. BROWN—Telephone 377-L—218 W. SECOND ST.

LOCAL AMUSEMENTS

Necromancy must needs be charmingly presented when the art is handled by so delightful an artist as Adelaide Herrmann, who is scheduled to appear at the New Plainfield theatre this afternoon and tonight. The widow of the late original Herrmann, The Great, is said to be equally as convincing as her husband who was the greatest magician of the century, in that her work during his life was that of assistant to him, and since his death she has devoted many and arduous months to the completion of a series of illusions he began.

Mirth, merriment and melody, sensations, gayety and frivolity will be the chief ingredients in the offering of "The Girl from Happyland," who is billed at the New Plainfield theatre tomorrow night. It is a well known fact that this prominent organization has always managed to be in the lead and to uphold its established reputation they have added many new and spectacular features to their offering. The three act extravaganza entitled "The Flubb-Dubb Conspiracy," which deals with a hodge podge of Metropolitan situations of prominence introduces an endless round of bully and humorous pictures. There are also numerous prominent vaudevillians in the cast who are kept busy introducing their various popular specialties. Among those best known are Howard Bros., in their sensational flying banjo feature; Friend and Downing, parodists and humorists; Goforth and Doyle, novelty entertainers; World's Comedy Four; Minnie Higgins and Joe Emerson.

One of the cleveriest musical comedies, "A Trip to Egpyt," will be the attraction at the New Plainfield theatre next Friday night. It was written by C. H. Kerr, author of "The Beauty Doctor," "Over the Fence," and other popular musical farces. There are thirty people in the cast, including Phoebe Cardownie, Fredericks Brothers and Burns, West and Price, the Dolly Sisters, Hungarian dancers; Mildred Morton, prima donna soprano; Albert Dashington, Irish comedian; vivacious Gertrude Carter, and a large chorus and pony ballet.

Statements made by the management of a theatrical attraction are sometimes regarded by the public as unreliable but when those statements are endorsed by the theatregoers and the critics of a city like New York and the play runs successfully there to full houses, those statements must be accepted as true. The manager of "A Square Deal," has stated that the Edward E. Rose political comedy is the best theatrical offering in its class for many seasons and the New York critics have gone out of their way to say that the manager has made a modest claim and to say that they thoroughly agreed with him. That seems a pretty strong guarantee that the play must be good. No critic has yet been found who did not like the production. The play comes here Saturday and local theatre patrons will be given an opportunity to judge for themselves when it is seen at the New Plainfield theatre.

One of the most attractive features of "Romeo and Juliet" are the costumes and gowns worn by Miss Florence Gale. The designs were modelled from old Italian and Austrian prints now the private collection of a famous New Yorker. The richness of the imported fabrics, expensive workmanship, exquisite patterns and elaborate embellishments combine to render them models of grace and beauty. Wherever these dresses have been seen this season, feminine theatregoers have openly expressed their admiration. Miss Gale is particularly well suited by nature to wear such fetching and costly garments, for she is of striking personal beauty as regards face and figure. The costumes worn by the other women of the cast are also artistic and attractive, while the real romantic effect of the play is doubly strengthened by the attire of the male characters in semi-military and Royal raiments, becoming the period in which the story is laid. "Romeo and Juliet will be presented at the New Plainfield theatre next Monday night.

HOTELS.

HOTEL WALDORF
EAST FRONT STREET.
HENRY WINDHAM, Prop.
Gottfried Kruger's Extra Beer on draught. Imported Wines, Liquors and Cigars. Hotel accommodations and private Dining-Room.

HOTEL KENSINGTON
(Licensed.)
J. H. STAATS, Prop.
107-109-111 North Avenue.
Everything New and Up-to-date. An inspection solicited.

HOTEL IROQUOIS
Commercial Headquarters. J. W. LEARY, Proprietor. Plainfield, N. J.
Pabst Milwaukee Beer on draft.
SUNDAY DINNERS
SPECIAL FEATURE

CHALFONTE
ATLANTIC CITY, N. J.
On the Beach. Fireproof. Always Open.
THE LEEDS COMPANY.
11 s m-tu-th-f 8t

A PROMINENT NEWARK LAWYER

took out a policy in The Prudential in 1896 for $7,000. He has had two five-yearly dividends.

The first he took in an addition to his life insurance of $490.00

The second he has just had paid him in cash, amounting to . $270.48

The cash dividend pays his annual premium $248.15

And leaves a balance of . . . $ 22.33

DISTRICT COURT.

Only Two Cases Disposed of Finally —Others Off.

Two cases only were tried before Judge Newcorn in the District Court this morning, and only one was contested. In that case, H. Fabricant trading as the Crescent Cloak Company, of New York, sued J. A. Fass for money alleged to be due on a shipment of cloaks.

The defendant refused to receive the shipment, on the ground it came too late, and ordered the cloaks back. The court rendered a verdict of no cause of action. F. J. Blatz appeared for the defendant.

In the case of Charles Francis French against George A. Francis, on contract, a verdict of $61 was awarded in proof. The rest of the calendar was laid over.

Tom Cooper Killed.

New York, Nov. 20.—Tom Cooper, former professional world's champion bicycle rider and a daring chauffeur, was killed in an auto crash in Central Park early today. Daniel Barkalow, of Paterson, who was in the auto party with Cooper and two actresses, is dead also, and one of the actresses is dying, while the other is seriously hurt.

Dr. Hurlbut's Bible Class will meet at the Y. M. C. A. tonight.

"Wealth is not acquired by speculation and splendid enterprises, but by the daily practice of industry, frugality and economy. He who relies on these means will rarely be found destitute."

This company invites small accounts in its Special Department and pays 3½ per cent. compound interest thereon. Interest begins on the first of every month.

THE PLAINFIELD TRUST COMPANY

Money to loan on bond and Mortgage

Only Land on German Soil.

New York, Nov. 20.—It may be months, and unless the Kentmere enters a German port it may be years, before Carl Kessler, a German whom the bark brought here on Sunday, will again set foot on shore. There is not a country that will allow Captain Burch to land his seaman passenger of its officials learn the captain's story of Kessler's eleven years in prison, and yesterday agants of the Immigration Bureau here went alongside the bark, which is anchored off Stapleton, S. I., and told the master of his responsibility.

—Daily Press want ads. pay.

—All the employes of the local postoffice, from Postmaster E. H. Bird to the special messenger boys, contributed toward the fund to purchase the Morris chair which was presented to former Letter-Carrier Edward T. Dunn upon his retirement from the service.

Miantonomo Tribe, Improved Order Red Men, will meet tonight and confer the chief's degree on three warriors.

Freedom Castle, No. 42, Knights of the Golden Eagle, will meet tonight and confer the second degree on three candidates.

Franklin Council, No. 41, Jr. O. U. A. M., will meet Thursday night and take suitable action on the death of its late member, Dr. O. L. Jenkins.

CITY JOTTINGS.

—J. Edmund Skiff, of the First M. E. church, will give a song recital, assisted by a well-known reader, at the Y. M. C. A., on Thursday night, December 13.

—Under the supervision of William Holmes, musical director, a most satisfactory rehearsal of the numbers to be rendered at the first concert of the Plainfield Operatic Association, was held at the Casino, last night.

—Included in the Thanksgiving specialties at Neuman Brothers' are mince meats, prepared plum puddings, fancy table raisins, London layer figs, nuts of all kinds and a great variety of fancy fruits. Special prices are being quoted.

Winfield Scott Post, No. 73, G. A. R., will meet Tuesday night and enjoy a special programme.

NEW AUTO COMPANY.

Incorporate Concern to Buy, Sell and Repair Machines.

Certificate of incorporation has been filed in the office of the County Clerk by the Plainfield Motor Car Company, the principal office of which is at 110 East Fourth street, and the agent in charge, Paul F. Gillette. The objects for which the corporation is formed are to manufacture, buy, sell, hire and repair automobiles, motors, motor vehicles and other vehicles, also their parts, accessories, sundries and equipment; likewise to deal in sporting goods. The total authorized capital stock is $25,000, divided into 250 shares at a par value of $100 each.

The incorporators, all of this city, are Frank W. Runyon, Hiram C. Hance and Paul F. Gillette.

The Y. M. C. A. religious work committee will meet tonight.

Present Prosperity

can be made the basis for future independence, by investing in Building Lots at

Highland Park.

This is a property which offers Unexcelled Opportunities for the judicious investment of your funds and savings. The healthfulness, location and convenience of this splendid Building site should not be overlooked by those who want a property which will steadily increase in value.

Building Lots for sale at the modest prices of $200 and up—Very Easy Terms.

ELSTON M. FRENCH,

171 North Avenue. Tel. 24. Plainfield, N. J.

New York Office—141 Broadway.

THE DIME SAVINGS INSTITUTION HAS REMOVED TO NO. 139 EAST FRONT STREET, BUILDING FORMERLY OCCUPIED BY THE PLAINFIELD TRUST COMPANY, WHILE ALTERATIONS ARE BEING MADE TO THEIR PRESENT BUILDING.

Bonn's
139 West Front St

OUR PIONEER OFFER
To Trim Hats Free of Charge

made it possible for each lady to get a stylish Hat at a moderate cost. You can select an untrimmed Hat from the largest assortment, every desirable shape, all colors and black. The newest and choicest materials for trimming all at prices a third less than others charge. We'll trim the hat in the best manner with no charge for the work. You are not obliged to accept it unless fully satisfied.

Special Reduced Prices and Extra Stamps for Week Commencing Monday, Nov. 19th.

Prosperity, Peace and Plenty reign throughout our beloved Country, therefore, you have a right to

Enjoy Your Thanksgiving Dinner

as never before. If you buy your Table Supplies at the A&P STORES, your enjoyment will indeed be full and overflowing

Thanksgiving Sale!

Your Biscuits will be light and healthy if raised with A&P Baking Powder. Extra Stamps with a 50c can.

80 Stamps FREE with a large can A&P Baking Powder 50c. Absolutely pure.

EXTRA STAMPS.
40 Stamps with 1 lb. Our very best 35c Coffee.

EXTRA STAMPS.
30 Stamps with 1 lb. Our fresh roasted 30c Coffee.

EXTRA STAMPS.
25 Stamps with 1 lb. the very best 25c Coffee.

EXTRA STAMPS.
10 Stamps with 1 lb. Our fresh roasted 20c Coffee.

EXTRA STAMPS.
10 Stamps with 1 can A&P Plum Pudding 20c.

EXTRA STAMPS.
10 Stamps with 1 box Figs 10c.

EXTRA STAMPS.
10 Stamps with 1 jar Royal Cheese 10c

EXTRA STAMPS.
15 Stamps with 1 jar Royal Cheese 15c

EXTRA STAMPS.
25 Stamps with 1 jar Royal Cheese 25c

EXTRA STAMPS.
25 Stamps with a 5 pound crock Johnson's Mince Meat or Preserves . . . 50c

Your cake will have a delicious flavor if you use the A&P Pure Extracts. Extra Stamps with a 2 ounce bottle.
30 Stamps with a 2 ounce bottle absolutely pure, any flavor A&P Extracts 25c

A&P Seeded Raisins, pkg	10c	Franco-American Plum Pudding, Individual size	10c
A&P Cleaned Currants, pkg	10c	Franco-American Soups, pints	16c
Cluster Raisins, lb	15c	Franco-American Soups, quarts	28c
London Layer Raisins, lb	12c	Mixed Nuts, lb	16c
Citron, lb	25c	Pecans, lb	15c
Orange Peel, lb	15c	Walnuts, lb	15c
Lemon Peel, lb	15c	Filberts, lb	15c
A&P Plum Pudding, can	20c	Brazils, lb	18c
R&R Plum Pudding, can	23c	Almonds, lb	23c
Plum Pudding can	45c	Prunes, lb	5c, 7c and 10c
None Such Mince Meat, 3 pkgs	25c	Cranberries, quart	12c
Dates, fine, pkg	6c	Malaga Grapes, lb	15c
Pitted Dates, extra fine, pkg	10c	Oranges, dozen	25c
Figs, box	10c	Bell's Poultry Seasoning	10c
Figs, basket	20c	Johnson's Preserves, 5-lb crock	50c
Johnson's Mince Meat, 5-lb crock	50c	Campbell's Soups, 3 cans	25c
Johnson's Fruit Butter, 3-lb crock	30c	A&P Squash, very fine, can	10c
A&P Pumpkin, very fine, can	10c		

A&P Pure Extracts.

Stricely Pure. Full Weight. Best Made.	
A&P Vanilla, a bottle	25c
" Lemon, a bottle	25c
" Orange, a bottle	25c
" Strawberry, a bottle	25c
" Raspberry, a bottle	25c
" Rose, a bottle	25c
" Pineappe, a bottle	25c
" Peach, a bottle	25c
" Celery, a bottle	25c
" Cloves, a bottle	25c
" Cinnamon, a bottle	25c
" Allspice, a bottle	25c
" Pistache, a bottle	25c
" Banana, a bottle	25c
" Nutmeg, a bottle	25c
" Coffee, a bottle	25c
" Almond, a bottle	25c
" Violet, a bottle	25c
" Wintergreen, a bottle	25c
" Peppermint, a bottle	25c
" Jamaica Ginger, a bottle	25c

New Teas

Just received some of the very finest Garden Growth New Teas for the Holidays, which we are selling at

30c, 35c and 50c lb.

Extra fancy Chop 60c and 70c lb.

For Strength and Flavor they are Unsurpassed.

No Thanksgiving Complete without the Cup that Cheers.

Delicious Coffees

These Coffees are the most Delicious ever Offered.

15c, 18c, 20c, 25c, 30c a pound.

Very Best MOCHA and JAVA 35c a pound.

GUARANTEED FRESHLY ROASTED DAILY.

THE GREAT ATLANTIC AND PACIFIC TEA CO.

137 -- 139
West Front St., Plainfield, N. J.

265 Stores in the United States

If you are a lover of Good Tea, try our Extra Fine Fancy Chop 60c Tea. Extra Stamps with 1 pound.
75 Stamps FREE with 1 pound Extra Fancy Chop Tea 60c. From our own private estates.

EXTRA STAMPS.
50 Stamps with 1 lb. Our very best 50c Tea.

EXTRA STAMPS.
35 Stamps with 1 lb. Our very fine 40c Tea.

EXTRA STAMPS.
25 Stamps with 1 lb. Our very good 35c Tea.

EXTRA STAMPS.
10 Stamps with 1 bot. Courtenay & Co.'s Worcestershire Sauce. Original and genuine imported, 12c.
The Only Imported Worcestershire Sauce per U. S. Customs.

EXTRA STAMPS.
10 Stamps with 2 lbs. London Layer Raisins, 12c lb.

EXTRA STAMPS.
10 Stamps with 3 pkgs None Such Mince Meat 25c.

Grandmother Pure Spices.

Mustard, in bulk	25c
Ginger, in bulk	25c
Cloves, in bulk	35c
Allspice, in bulk	25c
Cinnamon, in bulk	35c
Black Pepper, in bulk	25c
White Pepper, in bulk	35c
Cayenne Pepper, in bulk	35c
Pickling Spice, in bulk	25c
Mace, in bulk	80c
Nutmegs, in bulk	80c

SULTANA SPICES.
Strictly Pure—Carefully Ground.

Mustard, in ¼-lb can	10c
Ginger, in ¼-lb can	10c
Cloves, in ¼-lb can	12c
Allspice, in ¼-lb can	10c
Cinnamon, in ¼-lb can	12c
Black Pepper, in ¼-lb can	10c
White Pepper, in ¼-lb can	12c
Cayenne Pepper, in ¼-lb can	12c
Colman's Mustard, in ¼-lb can	13c

ROADSTERS' CALENDAR.
Sun Rises 6:51 a. m.
Sun Sets 4:39 p. m.
Lanterns must be lighted 5:39 p. m.

THE DAILY PRESS.

THE WEATHER.
Rain tonight and Thursday.
Maximum 54; minimum, 44. 24 hours ending at noon. Ther. at noon 46.

Established May 10, 1887. PLAINFIELD, NEW JERSEY, WEDNESDAY, NOV. 21, 1906. Two Cents a Copy—$5 a Year.

MR. PERKINS COUNTS 14

Union Co. Legislator Sanguine Opposition to Dryden Will Be Successful.

GOVERNOR'S DAY TALK

Conference Between Morris and Union Legislators—Talk of Senatorial Election Investigation.

The Senatorial situation was apparently more complicated than ever when the legislators, legislators-elect and politicians went home from Trenton yesterday afternoon. The views expressed there outspoken and the rumors were of a more vivid and emphatic character.

Senator E. R. Ackerman, of this city, said that he had not changed one iota from his determination as originally expressed. He favors Governor Stokes for the place.

Assemblyman Randolph Perkins, leader in the Assembly last year, gave out an interesting interview. He said he had been around a good deal of late talking with the members of the next Legislature. He found the sentiments against Senator Dryden strong. This was especially true in the northern part of the State. If a caucus should be called now, he thought there would be an unlooked for expression of opinion. The members would not pledge themselves in advance. He believed that at least fourteen men would be against Senator Dryden to the end, which would, of course, defeat him.

He predicted that Union county would control the caucus if one should be held. As all the Union county members are understood to be opposed to Mr. Dryden, the question naturally arose as to how Senator John Kean, who resides in Elizabeth, really stood on the matter. It was freely stated that, on the quiet, Kean was against Dryden because Kean's chances would be materially lessened if the two Senators came from the same locality.

A prominent State House official, who makes no concealment of his antagonism to Dryden, said yesterday afternoon that a rock bottom Dryden could not calculate on a vote, as things stood now, from Essex, Hudson, Passaic, Bergen, Union, Monmouth, Somerset, Middlesex or Mercer.

If the joint meeting were to be held today, a South Jersey man would have to nominate Mr. Dryden, unless Senator Hillery, of Morris county, consented to do so. As Hillery is the chairman of the committee to investigate the insurance companies, which has not made its report, it is doubtful whether he would deem it wise to act as the Dryden spokesman on the floor. Hillery, in addition, is having a hard fight with Minch, of Cumberland, for the presidency of the Senate, and would not want to hamper his chances unnecessarily.

The State Senators at Trenton yesterday were Wakelee, Minch, Shinn, Ackerman, Minturn, Brown and Hutchinson. The Republican Senators understood to be adverse to Dryden are Ackerman, Colby, Hutchinson, Frelinghuysen, Minch and Wakelee. If this is accurate, adding the Democratic Senators to the list, Dryden has not a majority in the Senate.

The report that attracted the most notice was that when the Legislature met the Democrats in the House would at once offer a resolution to have a committee appointed to investigate the manner and methods employed to elect John F. Dryden in 1902, when he was chosen to fill the vacancy caused by the death of General William J. Sewell.

None of the Democrats around the corridors at the State Capitol would stand sponsor for the story, but several of them admitted that such a proposition was under consideration. Many of the party leaders seemed to be pretty positive that Senator Dryden would win, while others of the legislators voiced opposition to the Senator.

Senator Dryden himself arrived early. He went at once to the Trenton House, where he received some callers. There was a rumor, unconfirmed, that Governor Stokes, Treasurer Briggs and some others were in private conference with the Senator. Near noon the Senator presented himself at the State House. He went to the Governor's rooms and the Governor followed close after. He was followed by ex-Governor Franklin Murphy, who came up from Lakewood in his automobile. Later ex-Governor Foster M. Voorhees joined the party. At 1 o'clock Governor Stokes entertained the whole party at luncheon in the dining room under the Senate chamber. One of those stated to a reporter that nothing more serious was discussed than farming.

J. Kirtland Myers, of East Seventh street, is suffering from a severe attack of rheumatism.

RAISING $50,000 FOR A MISSIONARY SCHOOL

INSTITUTION'S PRINCIPAL EXPLAINS ITS NEEDS TO CONGREGATIONAL WOMEN

The Home Missionary tea held yesterday afternoon at the home of Mrs. John M. Whiton, of Central avenue, under the auspices of the women of the Congregational church, was largely attended. It afforded an unusual opportunity to learn much concerning the work being carried on by the graduates of the Shauffler Missionary Training School at Cleveland, Ohio. Mrs. Mary Wooster Mills, principal of that institution, made an address.

Mrs. Mills talked especially of the results of the work being done by the graduates from the school among the foreigners who are arriving in this country at the rate of 1,000 a day. The graduates of the school are taught the various languages so that they can work intelligently and Mrs. Mills related many interesting incidents to show the value of the efforts being put forth in this missionary movement.

The Shauffler Training School is maintained by the Congregational church, but Mrs. Mills said that members of all denominations are constantly seeking graduates to do special missionary work among foreigners. The school is not endowed and she is making a special effort to raise $50,000 for that purpose. During the meeting yesterday the annual thanksgiving offering was received from the women of the Congregational church.

Mrs. Curtis Bates is the president of the Home Missionary Society of the church.

In connection with the meeting Mrs. J. M. Whiton gave a tea. Mrs. J. V. Beekman and Mrs. Thomas F. Hylan poured tea and the members of the Girls' Club, of the church, served during the social hour which followed.

Mrs. Theodore Mantz rendered a solo.

DARK ROCK AVENUE.

Residents Agitating for a Light at Menacing Crossing.

Residents of the neighborhood and those who have had occasion to use the Rock avenue crossing are complaining over the lack of street lighting there. It is said that the gloom there is responsible for many stumbles and falls. One man fell several nights ago, because of a misstep in the darkness, and sprained his wrist, besides cutting his hand.

The section beyond the tracks is being built up rapidly, and the number of men and women who desire to use the crossing is growing almost daily. There is no light on Rock avenue from Front street to Second street. The crossing at best is a bad one, and it is felt that the city would be doing little enough if it placed a light there.

Somerset Courts.

In the Somerset county courts at Somerville late yesterday afternoon six Peapack Italians were found guilty of atrocious assault on Antonia Napolitano. The trial was the result of a scrap last summer in which Napolitano was severely beaten by the six men, he having gone into their shanty to get a cup. Two days were consumed by the case. The trial of Giavanni Gabbianelle, of Raritan, charged with the embezzlement og $187 from Michael Troizi, a saloon keeper by whom he was employed, was taken up this morning and will go to the jury late this afternoon.

Thanksgiving at the Relief.

Each year adds new families to the list of those to whom the Plainfield Relief Association gives Thanksgiving dinners, and to meet these increasing demands the officers of the association appeal to the generosity of the citizens of Plainfield. Gifts of money are asked for and should be sent as soon as possible to the treasurer, Miss Tillie Moore, 717 Watchung avenue; also poultry, groceries, fruit, etc. These should be at the rooms, 544 West Front street, not later than 12 o'clock on Wednesday, Nov. 29.

Dr. Carroll to Lecture.

The Public Education Society, of Somerville, has secured Dr. H. K. Carroll, of this city, to lecture on Porto Rico at its next meeting on Monday evening, Dec. 3, in the assembly room of the public school building in Somerville. Dr. Carroll is well versed in the subject, having been commissioned to Porto Rico during President McKinley's administration.

Michael Heffernan's Funeral.

The funeral of Michael Heffernan, who died at Muhlenberg hospital from apoplexy, was held at St. Mary's church this morning. The mass was conducted by Rev. Father Delehanty in the presence of a gathering of friends. Interment was made in St. Mary's ceemtery.

BANKERS DINE IN HONOR OF ALEXANDER GILBERT

DIRECTORS OF HIS BANK TENDER HIM A BANQUET IN NEW YORK.

The directors of the Market & Fulton National Bank, of New York, of which Alexander Gilbert is president, tendered him a complimentary dinner last night. The dinner was held at the Metropolitan Club.

Covers were laid for thirty. Among the guests were bankers of distinction in the Wall street district. Mayor-elect Charles J. Fisk, Charles W. McCutchen, John B. Dumont and J. C. Gilbert, of this city, were present.

Mr. Gilbert was recently elected president of the New York Clearing House. The position is second, in the financial world, to that of the Secretary of the Treasury. He has been head of the Market & Fulton Bank for a number of years and is considered one of the best authorities on matters pertaining to finance.

PLAINFIELD SUPPORTS UNION'S LEGISLATORS

ADDRESSING THEM BY PETITION AND LETTER TO BE FIRM AGAINST DRYDEN.

Warm endorsement of Senator Ackerman and his Assembly colleagues in the Legislature who followed his lead in ignoring Dryden as a candidate for re-election to the United States Senate is expressed by many of the rank and file of the party here. Letters commending the stand they have taken have been written and signatures, preparatory to sending them to the Senator and to Assemblymen Perkins, Tillman and Moxon, are being secured. Men of the strictest "regularity" in the party, as well as their more "independent" brethren are signing.

The text of the letter to Senator Ackerman is as follows:

"As Republican voters of Union county, we desire to express to you the gratification with which we have learned of your recent statement as to your choice for United States Senator. We interpret your statement as meaning that you are opposed to the re-election of Senator John F. Dryden, and we feel sure that in the decision which you have reached in regard to this matter, you have correctly gauged the wishes of a majority of the people of this county.

"In view of the present state of the public mind as disclosed by the recent election, we believe that aside from any question as to Senator Dryden's fitness or unfitness for the high office which he now holds, his re-election would be extremely unwise from a political point of view, if New Jersey is to continue in the Republican ranks."

The body of the letter to the Assemblymen is almost the same, but instead of the phrase "your recent statement as to your choice for United States Senator" it reads "statement made by some of your number, etc.;" and this paragraph is added:

"We therefore sincerely trust that in the Republican caucus, the delegation to the Assembly from Union county will be found united in opposition to such re-election."

DR. LINDSAY TO ADDRESS ORGANIZED AID ASS'N.

U. of P. Professor to Speak Here Tuesday Night on Public Charity.

The annual meeting of the Organized Aid Association will be held in the parlors of the Crescent Avenue Presbyterian church, Tuesday night, to discuss the question of consolidation with the Plainfield Relief Association. A few weeks ago the relief association met and voted to consolidate with the Organized Aid Association, now the question will be acted upon by the latter organization. There appears to be no doubt but that the merger will be made.

At the meeting of the Organized Aid Association, Samuel McCune Lindsay, secretary of the National Child Labor Committee, will make an address. Dr. Lindsay is professor of political history in the University of Pennsylvania, one of the governors of the newly-organized "People's Lobby" at Washington, former special commissioner of education at Porto Rico, and a man of national distinction in various ways, well worth hearing.

Fire at the Swayze Farm.

Fire visited the R. H. Swayze place on the River road at Bound Brook, early this morning, and destroyed the big barn and outbuildings. The live stock and a costly touring car were gotten out in safety. The loss will reach several thousand dollars.

—Charles Stranzenbach, of West Front street, has taken a position at Fred Endress' market.

WORK ON MURDER THEORY

The Result of Examination of Uliano Woman's Body to be Given County Prosecutor.

AUTHORITIES ACTIVE

County Coroner and County Physician Make Examination—Warrants May Be Issued.

An investigation covering the past twenty-four hours has convinced the New Providence authorities that Mrs. Georgianna Uliano, whose mutilated body was found in the woods near that place, Monday night, met death violently at the hands of some person or persons. They are working on the murder theory and the matter will be placed in the hands of County Prosecutor N. C. J. English. When the body was first discovered it was thought that the woman had committed suicide and that dogs had dismembered the parts but later developments have tended to make them think otherwise.

County Physician F. W. Westcott and Coroner C. B. Lufburrow visited Cole's undertaking rooms in this city this morning and made a closer examination of the body than at any time before, paying particular attention to the skull for evidences of depressions. At noon they called in Chief Kiely but what they discovered or what suspicions they entertained were not made known. Both physicians refused to talk and the chief declared that he had no information to divulge at this time. It was asserted, however, that the result of the investigation would be made known to the prosecutor.

Sheriff Lawrence, whose home is in Summit and who visited the scene of the discovery, stated today that he believed the woman was murdered at a place some distance from the woods and that the mutilated portions of the body were conveyed to the spot in a wagon and there burned. Julian DeMark, who lives next door to the house occupied by the Ulianos, told the sheriff that he heard the woman and her husband quarreling shortly before she left home. Uliano when questioned, emphatically denied that there had been any trouble between he and his wife and that her disappearance had puzzled him as much as anyone.

The New Providence police said today that they expected to make an arrest in the case.

The suspicions or investigation has not left the authorities to interfere with the funeral arrangements and the body was removed from this city to Stony Hill this afternoon. A service is to be conducted in the church at hat place this afternoon.

GRAND JURY THROUGH.

Returned This Morning With a Batch of Thirty Indictments.

The Union County Grand Jury completed its labors this morning and at 12 o'clock brought in a batch of thirty indictments, making sixty-two in all for the term. It also handed up a presentment against the New Jersey Central for not maintaining proper safe-guards at the Schiller street crossing, Elizabeth.

After being formally discharged, the jurymen adjourned to the Burkely hotel where dinner was served. During an intermission, the foreman, Benjamin King, of Clark township, was presented with a silver loving cup. The presentation address was made by John S. Sauer, of Elizabeth, and the recipient responded fittingly.

May Install Light Plant.

The question of installing an independent lighting plant at the Plainfield Country Club with which to light the clubhouse, was discussed at a meeting of the trustees held at the Casino, last night. It was the opinion of those present that it be a wise move to provide an independent system of lighting. E. T. Barrows was appointed a committee of one to investigate the matter and report later. There was also some talk about the annual meeting of the club to be held in February, when officers will be elected and plans for the coming year decided upon.

Only the Furnace.

Fire headquarters received a telephone message this morning that the Crescent Avenue church was on fire. The apparatus was hustled out but on reaching the structure it was found that there was "nothing doing." The smoke from the furnace has a peculiar outlet from the roof and the person who sent in the alarm thought there was trouble.

Fisk Chooses Offices.

Mayor-elect Charles Joel Fisk has decided to locate his office January first on the second floor of the Woolston & Buckle building on North avenue, the room formerly being used by Charles A. Reed as his private office, when Reed & Coddington occupied a suite of rooms in that building.

SOCIETY GATHERS FOR ELABORATE LUNCHEON

GIVEN BY MRS. C. J. FISK IN HONOR OF MRS. B. VAND. HEDGES.

Mrs. Charles Joel Fisk, wife of Mayor-elect Fisk, gave a charming luncheon today at her home in honor of Mrs. B. VanD. Hedges, wife of Dr. Hedges, of Watchung avenue. There were about eighty guests, including those most prominent in local society affairs.

The home in West Seventh street was elaborately decorated for the occasion, the prevailing color being pink. In the dining room the table was lavishly garnished with pink roses. Holland, of Philadelphia, was the caterer.

Dr. and Mrs. Hedges were married a few months ago, and since their return to Plainfield, several brilliant social functions have been given in honor of Mrs. Hedges for the purpose of introducing her to society.

"HOLY CITY" WELL RENDERED AT GRACE

CHOIR SINGS GAUL'S FAMILIAR CLASSIC WITH SPLENDID EFFECT.

Gaul's "Holy City" was splendidly rendered by the choir of Grace P. E. church, last night, at a musical service held for the benefit of the music fund. There was a large congregation, and the offering was proportionately liberal.

The choir was only slightly augmented, and the excellence of the rendition reflects a delightfully large amount of credit on the singers under organist William E. MacClymont. The chorus brought out the beauty of the cantata to a noteworthy degree.

The soloists were Mrs. Theodore Mantz, soprano; William J. Tallamy, tenor; Miss Millie Pottgieser, contralto, of New York, and Arthur H. Chamberlain, basso. Miss Pottgieser was the only outside soloist. Dr. Waldo played the 'cello in a duet with Mr. MacClymont.

Rev. E. Vicars Stevenson, the rector, offered the prayers, and gave a brief history of the cantata before the musical feast opened.

A PUBLIC CHARGE.

Efforts to Have City Care for Scotch Plains Woman.

Margaret Comiskey, who has been living at the home of James Connolly, of Scotch Plains, was brought to Plainfield this morning by Overseer of the Poor Augustus Klemser and Mr. Connolly to have her put in the hospital. They claim that she is suffering from a tumor and is not able to take care of herself. As Overseer of the Poor Alex Ayers was not at his office, Chief Kiely was notified. He learned from Mr. Klemser that he had a warrant issued by Justice Clark, of Scotch Plains, authorizing the removal of the woman to this city. Chief Kiely disputed the right of Justice Clark to take any action in the case.

The Comiskey woman was in the hospital three years ago when Connolly hired her as his housekeeper. Dr. C. B. Lufburrow, the city physician, has been called in on the matter by the other authorities.

When Connolly was asked by Chief Kiely as to the whereabouts of his wife, he replied that she went away some time ago with a colored man.

MR. BUTTFIELD FORTUNATE.

Miss Banahan and Miss Westcott Are Winners.

W. J. Buttfield's fine bays, Miss Banahan and Miss Westcott, won the $50 prize at the opening of the horse show in Madison Square Garden on Monday. There was sharp competition between them and the Philadelphia winners, Lettie Lee and Leonora, who came in for first prize.

Yesterday Mr. Buttfield's same pair won the first prize, $200, in class 13, pairs of horses four years old or over, shown to harness or wagons. Conformation, substance, style of going, shoeing, bitting action, manners, and as they are and appear at the time of showing in the ring considered in judging. Mr. Buttfield drove his team yesterday.

Mrs. Townley Calls Meeting.

There will be a business meeting of the women and friends of the Christian church at the chapel, on Grove street, this evening, immediately following prayer meeting, called by the chairman, Mrs. E. E. Townley.

—In preparing for Thanksgiving keep in mind the fact that Neuman Brothers have everything necessary for the feast. They make a specialty of mince meats, prepared plum puddings, fancy fruits, new nuts of all kinds and fresh vegetables.

ELKS PLAN ANNUAL MEMORIAL SERVICE

REV. OTIS GLAZEBROOK, OF ELIZABETH, TO PREACH SERMON.

Plans for the annual memorial service of the Elks will be completed by Plainfield Lodge at its meeting tonight. The date for the service has already been set, and the speaker secured.

The service will be held at the New Plainfield theatre. Rev. Dr. Otis Glazebrook, of St. John's church, Elizabeth, will preach the sermon. Rev. Erskine M. Rodman, rector-emeritus of Grace P. E. church, will also speak.

As is always the case, the music will be of unusual character. Townsend H. Fellows, a baritone, will lead the singing. Mr. Fellows is a brother of Miss Blanche Fellows, well remembered as a soloist at the First Baptist church. He is related by marriage to S. P. T. Wilbur.

Rev. Dr. Glazebrook is a pulpit orator of unusual finish. He is chaplain of the Elizabeth Elks and of the Second Regiment, N. G. N. J.

FIVE DOMESTIC FILLATES FOR TRENTON DIOCESE.

Pope Pius X Appoints Them on Bishop McFaul's Request.

Rt. Rev. James A. McFaul, Catholic bishop of the diocese of Trenton, received from Pope Pius X. yesterday a cablegram assuring him of the appointment of the five domestic fillates for whose elevation to that dignity the bishop had made a request to the pontiff on his recent visit to the vatican. The priests were given the honors for their participation in the arrangements for the silver jubilee of the Trenton diocese.

When the bishop had his audience with his holiness, he informed him that the silver jubilee of the diocese of Trenton would be celebrated on November 27, and the pontiff cheerfully granted these honors to several of the leading priests.

There are many old and distinguished clergymen in the diocese of Trenton, and it was difficult to select one as more worthy than another for preferment. After much consideration the bishop thought it best to nominate clergymen from the various nationalities. No doubt at some future time other aged priests will be similarly honored.

The bishop entertained the new prelates at lunch yesterday in his residence in Trenton. All were present except Monsignor O'Connell, who is ill.

Those who received the honors at the hands of the pontiff are: Rt. Rev. Monsignor P. F. Connolly, dean of Philadelphia; Rt. Rev. Monsignor Frederick Kiveltz, dean of Freehold; Rt. Rev. Monsignor John F. Brady, of St. Mary's church, South Amboy; Rt. Rev. Bernard T. O'Connell, rector of St. Mary's church, Perth Amboy; Rt. Rev. Monsignor Aloysius Pozzi, rector of St. Joachim's church, of Trenton.

The cablegram was signed by Monsignor Kennedy, rector of the American college at Rome.

CATHOLIC FAIR CLOSES.

Goodly Sum Realized for Building Fund in South Plainfield.

The three-nights' fair for the benefit of the Catholic church fund at South Plainfield, closed last night at Washington, that place. The proceeds were large.

The attendance was heavy. Music and dancing were features, and an informal entertainment programme was presented, in which P. J. Kane scored a hit with a humorous monologue.

Prizes were won as follows: P. J. McDonough, ton of coal; Walton Smith, barrel of flour; F. Miller, umbrella; Mrs. Linebury, spread; Mrs. Charles Shirley, table; Mrs. Hogan, rug; M. Pyatt, toilet set; Cornice Hennen, dress suit case; Mrs. Mary Phillips, set of dishes; Mrs. J. Geary, parlor lamp; James Savard, pair of blankets; T. Klein, lace curtains.

Other things were left until December 15, when the parish will hold a fair for one night, to decide who is the lucky winner for the contest for a diamond ring, in which Miss Hogan, Miss Geary and Miss McGuire are interested.

K. G. E. Election Change.

By order of the Grand Castle, communicated to Freedom Castle, No. 42, K. G. E., last night, the castle election will be held in the forepart of December this year, instead of late in the month. The order was promulgated to enable the members whose evenings are apt to be taken up during the holiday season to get to the meeting. The nominations will be made next Tuesday night, and the election will follow a week later.

Sesame Club Meeting.

The Sesame Club will meet tomorrow morning at the residence of Mrs. G. S. Simons, No. 822 Second place.

THREE HORSES ROASTED

Patrolman Makes Futile Attempt to Rescue Maddened Animals From Flames.

A BARN DESTROYED

Hearse and Other Vehicles and Harness Also Lost In Mysterious Blaze in Moore's Barn.

Three horses were burned to death and a money loss of at least $3,000 was brought about by a fire which broke out shortly after 1 o'clock this morning in the barn belonging to Undertaker Thomas A. Moore and situated in the rear of his home on East Sixth street, near Scott place. The fact that no wind was blowing and prompt work on the part of the city department prevented a serious conflagration as the Moore residence and two others nearby, occupied by Charles Bock and John Miller, were smoking from the heat when water was first thrown on them. The cause of the fire is unknown.

The blaze was first noticed a few minutes past one by Patrolman Theodore Martin, who had previously detected a strong smell of smoke in the air and was trying to locate the origin. He first hurried to the barn and made an attempt to get the horses but when he had broken in the door, two of the animals had been suffocated and the other was in such a position that he could not reach it. He withdrew with his face scorched and his hair singed and stopping only long enough to rap heavily at the Moore door to arouse the sleeping inmates, ran to Seventh street and Franklin place to turn in an alarm from box 23. At the same time some one else pulled box 63 and both were sounded, bringing out all the city apparatus with the exception of one hose company.

The barn and its contents made a fierce fire and the blaze lighted up the entire eastern section of the city. With the arrival of the firemen, three hydrant streams were soon playing on the burning structure and the chemical engine took care of the houses on East Seventh street, directly back of the building. Beside a large quantity of hay, Mr. Moore's hearse and four other vehicles, one of them Dr. Roland Tomlinson's carriage, a half dozen sets of harness, undertaking supplies and other property was consumed. Two of the horses were Mr. Moore's and the other belonged to Dr. Tomlinson. The loss is partially covered by insurance.

Chief Doane and Mr. Moore have both made an effort to determine the cause of the fire but as yet it is merely supposition. The structure was lighted by electricity and it might possibly have been from a cross of the wires. The theories have also been advanced that spontaneous combustion may have generated in some new hay that had just been put in or in the embalming fluids that Mr. Moore kept in his workshop. The barn was a well built structure and was practically destroyed. The firemen had hard work in extinguishing the last bit of flame and it was 2:30 this morning before they left the scene.

Conference at Trenton.

County Clerk Daniel Voorhees and Assemblyman Richard J. Chaplin were at Trenton from Morris, and had a lengthy conference with the Union men, which gave observers the impression that Morris would be found in the anti-Dryden column when the time came. The two Morris men laughed when asked if that was so and said that Morris stood where it did last week, was pledged to no one and would vote in the caucus for the man whose election to the United States Senate would conserve the best interests of the Republican party.

Elmer Squier Re-instated.

Elmer Squier, who has been employed as night clerk at the post office, and who suddenly left the office one morning, remaining away for several days, has been reinstated, after being cautioned not to repeat the offense. At the time of his disappearance, Postmaster Bird was on his vacation. He claims that he left a note explaining his action, though it was not found. Ac Mr. Squier's record was a good one and this was his first offense, the postal authorities were lenient with him.

Pupils' Recital.

The first recital this winter of the pupils of Miss F. May Grant was given at her home on East Seventh street, Saturday night. A pleasing programme was presented and the pupils were well received.

"Ninety and Nine" Pictured.

Charles L. Lewis will sing "Ninety and Nine" at the Y. M. C. A. meeting Sunday afternoon, and a stereopticon will illustrate it. Rev. Charles L. Goodrich will speak.

We desire to draw your attention to our beautiful display of fine Table Linen specially selected for Thanksgiving. Nowhere in this city can you find a more elaborate showing at such prices. We invite your inspection.

A. E. FORCE & CO.

"The White Store"

WE GIVE S. & H. GREEN TRADING STAMPS.

The Store that Saves You Money

To those who have not been introduced to our cloak and suit department, we extend an invitation. Perhaps you are not aware that we keep a most desirable line of Suits, Coats, Jackets and Dress Skirts at prices lower than New York City prices.

Specially Attractive Offerings and Suggestions from Plainfield's Most Popular Shopping Centre.

MATERIALS FOR LADIES' DRESSES.

Perhaps you are not aware that we carry a large stock of fine Dress Goods and Silks. There is no branch of our business that we devote so much care and attention to as this department, and needless to say it is stocked with the best assortment of fine dress materials to be found in this section. Every desirable weave and fabric is represented. We lay particular stress on the reliability and attractiveness of our dress goods, silk stocks and on our reputation as the greatest value giving store in the city.

UNDERWEAR—Ladies' Combination Suits, fleece lined $1.50 suits, for $1.00

OUTING FLANNEL GOWNS—of good heavy fleeced outing flannel, pink and blue stripes, fancy collars and cuffs..... for .79

SKATING CAPS — Knitted in plain and fancy colors, boys and girls, for..... .29

FURS! FURS!!—A splendid assortment of the good kinds at very reasonable prices from $2.98 to $22.50

Activity in the Rug Department.

Visitors to this department will find it one of the most interesting in the store; it is stocked with a line of rugs exceptionally attractive, both as to price and quality. We are anxious to welcome those who would like to see what can be accomplished in the fitting up of a first class rug department. Everything will be found here to meet the requirements of the most discriminating at lowest price

FRENCH SPUN SILK MATERIAL for Bath Robes, Couch Covers, Slumber Robes, etc., imported by an American retailer, but while the goods were in transit failed, and was therefore sold at an enormous sacrifice. We succeeded in obtaining some and will offer them at less than cost of raw material. The designs are beautiful and must be seen to be thoroughly appreciated; $7.00 value for $4.98

Blankets and Comfortables.

BLANKETS AND COMFORTABLES—Special bargains in full size Sateen or Silkaline Comforts, soft white cotton filling, quilted or yarn tied, at $1.49

LARGE SIZE DOWN QUILTS, covered with French Sateen, in large beautiful designs, for..... $4.98

BLANKETS—Two sizes in fine white wool Blankets, 10-4, at $2.49, and 11-4 at $3.49
Worth $3.25 and $4.25.

EXTRA HEAVY 12-4 White Fleeced Blankets, $2.50 value, for $1.79

LADIES SUITS AND COATS.

We are more than gratified with the amount of business done in this department since its inception a few months ago, and shows very plainly that the buying public appreciates good service, good stocks and popular prices. We shall show our appreciation by renewed enterprise and energy, devoting our special attention to the requirements of the people, aiming at all times to give the best possible values for the lowest prices.

DRESS GOODS.

CLOAKING — Astrakhan, cloaking, suitable for children's coats, in cardinal, white, grey and black, 54 inches wide, for $2.75

BEAR SKIN—The most popular of all cloakings for children's wear, 54 inches wide, for $3.25

HEAVY CLOAKINGS—In mixtures and checked effects, for $1.98, $1.49..... and $1.00

BROADCLOTH—The most desirable and satisfactory material for ladies' tailored suits in all the most wanted colors, for $1.50, $1.25 & $1.00

SCHEERER & CROWN,

74 and 76 Market Street, Newark, N. J.

NO DEPOSIT REQUIRED.

Three Rooms Furnished Complete for $75.

5 Piece Parlor Suits

VALUE $60 OUR PRICE 40.00

Four Rooms Furnished Complete for $100.

This Sideboard, value $18.00, our price $12

This Sideboard, value $23.50, our price 16.50

EXTENSION TABLES 1-3 OFF,

Value $.600; sale price . 4.00
Valae $9.00; sale price . 6.00
Value $12.00; sale price . 9.00
Value $15.00; sale price . 10.00
Value $18.00; sale price . 12.00
Value $22.50; sale price . 15.00

A Postal Card Will Bring Our Salesman to Your Home to Take Your Order.

We Allow Carfares When Purchases Are Made at Our Store.

PERSONAL.

William C. Marchant is seriously ill at his home on East Fifth street.

Mr. and Mrs. George Sipler, of Reaville, have been visiting relatives in town.

Miss Wilhelmina Vroom, of this city, has returned from a visit in Newark.

Mrs. William Stiles, of East Sixth street, has recovered from a long and tedious illness.

A. E. Willard, of West Front street, has returned from an out-of-town business trip.

Mrs. George Robins, of Norwood avenue, has been detained at home several days by illness.

Mrs. Harry Smith, of Brooklyn, has returned after spending several days here with relatives.

Mr. and Mrs. Richard Williams, of Darrow avenue, have returned from a visit with Newark friends.

Mrs. Gilbert Fletcher, of West Seventh street, who is ill with typhoid fever, remains about the same.

A. E. Park, of West Seventh street, returned home today from a five days' business trip to Chicago.

Abram VanCleef, of Elm place, who has been visiting relatives in Hunterdon county, has returned home.

William Mehl, formerly of this city, but now of New York, has been visiting his father on West Second street.

A. G. Hooley, of the borough, received yesterday a shipment of fine Maryland ducks, to place in his extensive park.

Captain James Parker, of Perth Amboy, who has been visiting his son, Andrew McClean Parker, of this city, has returned.

Mrs. A. D. Edgar, of East Front street, has returned from a visit with her mother, Mrs. Ramsay, of Lebanon, Hunterdon county.

Miss Lillian Kiersting, of Morristown, is spending a couple of weeks with her uncle and aunt, Mr. and Mrs. Henry Liefke, of West Front street.

Francis K. Anderson, formerly of The Daily Press reportorial staff, but now city editor of The Elizabeth Times, is ill at Muhlenberg Hospital with typhoid fever.

Miss Jennie Kissam, of Duer street, accompanied by her brother, William Kissam, of Great Neck, L. I., will leave tomorrow for the south to remain an indefinite time.

CHRISTIAN FIELD.

"Christ and the Sabbath" will be the topic for the prayer meeting at the Congregational church tonight.

The Young Ladies' Mission Circle of the First M. E. church will hold an entertainment in Vincent chapel tomorrow night.

The annual fair of the W. C. T. U. opened this afternoon in the rooms on Madison avenue, and will continue until tomorrow night.

Several additional persons are expected to present themselves for membership at the prayer meeting at the First Baptist church, tonight.

The members of the First M. E. church will receive contributions next week for Thanksgiving dinners for the poor, which is the annual custom at this church.

There will be a moving picture entertainment at the Y. M. C. A. tomorrow night under the auspices of the Young Men's Brotherhood of Warren chapel.

The Young People's Society of the First Baptist church will hold a meeting of special interest Friday night and it is requested that as many of the new converts as possible attend.

—Yesterday was the thank-offering day in the Plainfield Public Schools and the pupils brought fruits and vegetables to be sent to Muhlenberg Hospital, according to the annual custom.

THE DAILY PRESS may be obtained from the following Newsdealers and Agents. 10c. a week.

CITY.

Union News Co. .....R. R. Station
J. M. Harper .....411 Park Ave.
E. A. Laing .....149 W. Front St.
A. D. Mallinson..Fourth and Liberty Sts.
Trolley Waiting Room....Watchung Ave.
M. Estil .....111 Park Ave.
Debele & Stahl .....113 Somerset St.
Blaney & Son .....331 Watchung Ave.
T. A. Garthwaite .....212 Watchung Ave.
A. Anderson..West Third St. and Lee Pl.
John Mottley..Cor. E. 3d & Richmond Sts.

SUBURBAN.

Dunellen ..... B. Siriski
New Market ..... R. Burdick
Bound Brook .....Union News Co.
Bound Brook....D. M. Ross, Trolley Sta.
Somerville ..... Jacob Gernert
Westfield ....C. F. Wittke, A. E. Snyder
Westfield ..... J. W. Wall
Scotch Plains ..... Chas. Elliott
South Plainfield ..... Patrick McDonough
Fanwood ..... Chas. Elliott
Netherwood ..... Blaney & Son

NEWS IN THE SUBURBS.

DUNELLEN AND VICINITY

Plans have been made for a series of revival meetings at the M. E. church, to begin Monday night, January 14. One of the speakers will be Rev. Dr. John Krantz, of the Methodist Book Concern. He is a former Somerville pastor.

Robert Lowrie has sold his lots on Madison avenue, between North avenue and Front street, to E. E. Walton, of Philadelphia. The purchaser intends to build several houses. The sale was engineered by D. L. Gulick.

Miss Lou Gise, who is the secretary of literature and of reading circles, read reports at the recent meeting of the Women's Home Missionary Society of the Newark Conference in Newark.

Conforming to a recent solemn and duly enacted resolution, the borough building committee has scattered a dozen cuspidors about the municipal hall.

Mrs. Herman Muller has rented the house on Prospect avenue recently occupied by Alexander Karst. She intends to open a boarding-house.

Superintendent Meseroll and his staff of teachers have planned to attend the institute to be held at New Brunswick Friday of next week.

There was a good attendance at the revival meeting last night. Rev. J. O. McKelvey, of Plainfield, spoke.

Former State Senator Welsh, of German Valley, was in the village yesterday looking over his property.

John Fedderman is laying a stone crosswalk on Dunellen avenue, across Washington.

The pastor will speak at the Presbyterian revival tomorrow night.

Several repairs are to be made to the roof of the borough building.

Miss Cora Dayton has recovered from her recent illness.

Court Dunellen has a new and additional set of quoits.

Mrs. Jacob Fem is steadily recovering.

PLAINS AND FANWOOD

Funeral service of Mrs. Jane Powers, wife of Perry Powers, of Glenside, were held yesterday morning at 9:30 from the home of her brother, Harry Dugan, at Somerville, and at 10 o'clock from the Church of the Immaculate Conception. Interment was made at Somerville. The service was attended by a number of friends and neighbors from here.

This is the last week of the two weeks' union revival meetings being held by Rev. T. Moore-Smith, of the Baptist, and Rev. A. H. Cook, of the Methodist church. The meetings this week are being held in the Baptist church. Last night's meeting was in charge of Rev. Mr. Hoffman, a former pastor of the Methodist church.

The baseball team has about settled upon the night of December 13 as the date for the entertainment to be held for the purpose of bringing the club's treasury to a more healthy condition. Muir's Gold Medal Minstrels will be the attraction and it is needless to say the troupe will be greeted with a crowded house.

David Hand, of Netherwood, has opened up a new tract of land near Terrill road and North avenue. The property has been cut up into building lots, and ten houses are to be erected by Mr. Hand, several of them being already underway. The new section has been named Midway.

The sale of the Fanwood clubhouse to Peter Ritter will probably not affect the Suburban Club for the present, as it is said they hold a lease of the building until April 1.

John Wade, who has been spending several days with his parents, Mr. and Mrs. Abram Wade, has returned to his studies at the Collegiate Centenary Institute, Hackettstown.

Hetfield & Weldon, the owners of the stone crusher in the valley, have orders enough ahead to keep the crusher working all winter.

"The Girl from Happyland" is Manager Counihan's attraction at the New Plainfield theatre tonight.

SOUTH PLAINFIELD.

The weather continues mild and pleasant for farmers who have not yet finished husking. One farmer near here was so slow last winter that his entire field of stalks were frozen in a sleet storm so tight that they remained on the field all winter.

The Catholic fair and bazaar, which closed Monday evening, netted the members of St. John's parish a handsome sum toward a church. They feel so much encouraged that another fair will be held in the near future.

The manager at the golf links has finished cutting sod from W. E. Smith's pasture from where they took the sod to fill out sunken spots on the golf course.

The members of the Morrison family, who were stricken with diphtheria, are now on the road to recovery.

MT. HOREB AND VICINITY.

A popular lecture course of six evenings, beginning Thursday evening, November 22, in Mt. Horeb in charge of Rev. Oza Jerome Shoop, of Cranford, "Elocutionary Recital;" second is by Rev. J. H. Egbert, D. D., subject, "Binnin on Modern Illusions and Delusions," November 27, 1906, Springfield; third, Friday, November 30, "Every Man His Own Millionaire," by Rev. Charles S. Kimble, of Elizabeth; fourth, Tuesday, December 4, "Mishaps and Misfits," by Rev. George C. Wilding, D. D., of Paterson; fifth, Tuesday, December 18, "Men for Our Times," by Rev. Chas. S. Ryman, D. D.; sixth, Thursday, December 20, "Thirty Nights in a Sleeping Car," by Rev. Perry Bascom.

A quiet wedding took place at Mount Horeb Methodist parsonage on Election Day, November 6, in the marriage of Jacob B. Giddes, son of Oza and Sarah Giddes, of Warrenville, and Miss Kittie E. Nolte, daughter of Charles and Theresa Nolte, also of Warrenville, by Rev. William Stout, pastor of Methodist church at Mt. Horeb.

The heavy fall of snow on Thursday last has disappeared and the farmers have taken their place beside the corn heap picking and husking the corn, determined not to be found napping when the next fall of snow comes.

—Mr. and Mrs. Louis O. Barton, formerly of Sandford avenue, are now residing on East Fifth street.

—The annual inspection of Co. K will be held early in January at the armory. The inspection officer has not yet been announced.

BIG SPECIAL AT THE PARIS

FOR A FEW DAYS ONLY.

Black Cheviot all-wool tailor made Skirts, value 6.00, for this sale 2.98

Children's Coats, 4 to 10 years, kersey and mixtures, value 3.00 to 8.00, for this sale . . . 1.98

Ladies' Coats, black and colors, great value at 18.00, for this sale 10.98

Lot Ladies' Coats, value 12.00, for this sale 5.98

The Paris Cloak Store

214 West Front St.

Hydewood Park Section.

This new ideal section in the east end of North Plainfield, commanding superb mountain view, is being beautifully laid out with fine avenues paved from curb to curb, sidewalks laid, trees and hedges planted, water, gas and electric lights.

The Company have completed some very pretty modern cottages and have four more about completed that will be ready this month.

Prices ranging from $5,500.00 to $7,500.00. These are bargains and well worth your time to investigate. If you want to build yourself, we have some of the finest sites in Plainfield.

For further particulars write or call at office.

Union County Investment Co.,

J. F. MacDonald, Agent,

149 North Avenue, Rooms 23, 24 and 25, Plainfield, N. J.

BLAIR'S TOWN TOGGERY SHOP.

HAWES' $3.00 HATS.
FOWNES' GLOVES.
KEISER CRAVATS.
Glastenbury Underwear.

POINTS FOR THE BUYERS

Ike Richards, of Somerset street, is always looking for second-hand clothing and pays the highest prices.

For all kinds of sanitary plumbing, heating and general jobbing call on James Harper, of Manning avenue.

Kirch & Zimmerman, the Somerset street cash grocers, would like to serve you. The firm sells only the best goods.

When you want to build consult Laury & Daudt, of East Front street, first. The firm will be pleased to give you estimates.

M. F. Gano, of Park acenue, can tell you how to own a home and his methods have always proved successful. Consult him.

Mrs. William Springer, of Newark, has returned home after a visit with relatives here.

James Klosen, of the borough, who fell off the top of a building on Clinton avenue, last week, is still improving at the hospital.

The MATHUSHEK & SON PIANO CO. of New York.

Salesrooms—310 West Front Street, Plainfield, N. J.

MANUFACTURERS OF

GRAND AND UPRIGHT PIANOS

in various beautiful natural woods, installed with their celebrated **Patent Duplex** Sounding Board that cannot possibly crack, and without any ribs to loosen. All sizes and case designs, at Lowest factory prices and terms.

Fine assortment of their celebrated full, round, beautiful singing tone, and perfect action.

SMALL "M. & S." UPRIGHT PIANOS, in Mahogany, Walnut, Oak and Ebonized cases, returned from rent, now on sale from $175 upwards.

Larger **USED "M. & S." UPRIGHT PIANOS**, containing their patent Duplex Sounding Board, from $200 upwards.

Other used **UPRIGHT PIANOS**—various makes and woods—from $150 upwards.

Used **BABY GRAND PIANOS**—most liberal reductions from original prices.

USED SQUARE PIANOS from $10 upwards.

Used **ORGANS** at all prices, from $10 upwards.

Also New **UPRIGHT PIANOS** of other well-known makes at prices and terms to meet every requirement.

Liberal discount for cash.

TUNING, REGULATING, REPAIRING, RENTING, EXCHANGING.

Our Only Plainfield Salesrooms, **310 West Front Street.**

We close daily at 6 p. m., except SATURDAYS at 10 p. m.

I. H. BOEHM

109-111-113 W. FRONT ST. 126 PARK AVE. Tel. 688-J

TRIMMED HATS

All our Trimmed Hats are offered at exceptional low prices, and are trimmed in the very latest styles. The motto of this department is "The Latest Styles, Best Materials, and Lowest Prices."

UNTRIMMED MILLINERY

Our showing of untrimmed millinery is the largest and best ever shown in the city; no other house can show you the assortment that will equal ours, in variety, style and prices.

FLANNELETTE WAISTS

.50 —We are showing the best Flannelette Waist ever offered for the money in black and white checks and polka dots; regular value 69c each.

WOMEN'S SKIRTS

4.98 For the week—Special lot of women's Panama Skirts in black and blue, made in the pleated style; regular value $6.50.

2.49 Special for this week—Special lot of women's Skirts, made of fancy mixtures, cut in the latest style and made up to retail for $3.98.

Fall Line Complete.

Overcoats and Suits

in all the latest styles now on exhibition.

Hats and Furnishings.

SUITS TO ORDER.

Werner's Clothing House,

206 W. FRONT ST.

PRE-THANKSGIVING SALE OF GROCERIES.

"Every possible want for the festive Thanksgiving board may be supplied from our large assortment of Family and Fancy Groceries, in a manner very satisfactory to the inner man and to the purse.

Your inspection and order are cordially invited.

W. W. DUNN,

The Park Grocer,
Duer St. and Lincoln Place.

D. Demolli & Co.,

French Bakers, Caterers and Confectioners.

Wedding parties and receptions.
French Ice Cream and Water Ices.
Telephone Orders Delivered Promptly.

American Ice Cream 40c qt

331 West Front Street
Tel. 257-J. Plainfield, N. J.

McCULLOUGH'S STEAM MILL,

21 Steiner Place, North Plainfield, N. J.
R. H. McCULLOUGH, Prop.

Sash, Blinds, Doors, Mouldings, Scroll Sawing, Turning, etc. Estimates cheerfully furnished.

Piano Extravagance

Consists Only in Buying the Wrong Piano at Any Price.

As home entertainment is a necessity for the welfare of the family circle, and the fact that a good piano is the best investment you can make, for increasing the joy and pleasure of home, the only mistake you can make is in buying the **wrong piano at any price.**

The purchase of a

Hallet & Davis Piano

is economy personified.

You want your dollars to go as far as possible. You want the best at the right price. This is what you get in a Hallet & Davis piano, to say nothing of the quiet joy and satisfaction that inheres in the ownership of good and beautiful things—this makes Hallet & Davis pianos true bargains. Now, why don't you investigate these truly famous pianos?

Hallet & Davis Piano Co.
Est. 1839.
176 E. Front St., Plainfield.

"The Hallet & Davis Payment Plan saves you money, saves your nerves and saves your patience." m t w

The Thanksgiving Table

What so delights a housewife at holiday time as a nicely furnished table? And properly so. Nothing so much adds to its charm and beauty as the sheen of silver, the sparkle of rich cut glass or the satisfaction of fine cutlery.

We have a beautiful assortment of table articles in silver, cut glass and cutlery, a selection from which would add immensely to the looks of your table. And we've made the prices right, too. A few suggestions:

SILVERWARE.

Sterling.		Quadruple Plate.	
Preserve Spoons	$3.50 up	Coffee Urns	$14.50 up
Butter Spreaders	6.75 up	Coffee Sets	7.00 up
Bon Bon Dishes	2.00 up	Punch Bowls	21.00 up
Bread Trays	12.00 up	Soup Tureens	5.25 up
Gravy Ladles	3.40 up	Candelabra	7.00 up
Lettuce Forks	2.00 up	Crumb Sets	2.25 up
Tea Spoons, ½ doz	3.38 up	Vegetable Dishes	5.00 up
Dessert Spoons, ½ doz	8.38 up	Tea Sets	5.50 up
Compotes	7.00 up	Gravy Boats	5.00 up
Salt Sets	4.50 up	Water Sets	8.00 up
Salad Sets	8.50 up	Nut Bowls	6.25 up
Fish Sets	9.50 up	Pudding Dishes	4.50 up

SUPERB CUT GLASS.

Cracker Jars	$9.00 up	Plates	$3.50 up
Decanters	4.75 up	Nappies	1.50 up
Lemonade Cups, ½ doz	3.50 up	Sugars and Creams, pr	4.00 up
Tumblers, ½ doz	3.25 up	Carafes	2.25 up
Compotes	6.00 up	Celery Holders	4.00 up
Butter Dishes	9.50 up	Punch Bowls, on foot	33.00 up

TABLE CUTLERY.

"Wiss" Stag Handle Carvers, per pair.....$1.25 up
"Wiss" Stag Handle Carvers, sterling mounted, per set, $3.50 to $20
Also full line of Carvers with rubber, celluloid, pearl and ivory handles.
"Wiss" Celluloid Handle Dinner Knives and Forks, per set..$4.00 up
"Wiss" Tripple Plated Dinner Knives, per ½ dozen.....$2.00 up
"Wiss" Triple Plated Fruit Knives, per ½ dozen.....$1.50 up
Some "SPECIALS" in Pearl Handle Dinner Knives, Fruit Knives and Butter Spreaders.

J. Wiss & Sons

Jewelry, Silverware, Cut Glass, Cutlery and Eyeglasses
683 Broad St., Newark.

Harry K. Lister

161 North Ave., Opposite Depot.
Talking Machine Headquarters.

THE VICTOR $22 to $200.

VICTOR TALKING MACHINES
OR EDISON PHONOGRAPHS
Sold On Easy Terms.

EDISON GOLD MOULDED RECORDS.

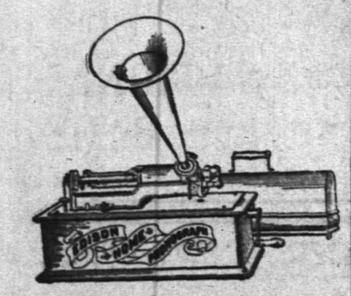

VICTOR RED SEAL RECORDS.
By Famous Artists.

Call and Hear Your Favorite Grand Opera Selection.

IT WILL COST YOU NOTHING.
Open Evenings.

Chas. L. Stanley

Florist & Decorator
144 North Ave. Tel. 463-L

Headquarters For
Choice Cut Flowers,
American Beauties,
Orchids, Gardenias,
Violets, Lily of Valley.

New and Rare Ferns, Palms and all Varieties of Boston Ferns. Flowers delivered by telegraph to all cities. Floral design work by floral artists.

Satisfaction Guaranteed.

30,000 Feet Glass at 1126 South Avenue. 'Phone 331-J. 11 19 1m

A SMALL WASHING

When a housewife "does out" her fine handkerchiefs or laces it is often too windy to hang them out of doors.

It is not necessary if a gas heater is in the house.

They may be hung in any room, the heater lighted and they dry before they have time to materially effect the atmosphere by their dampness.

The heater may be used for innumerable other purposes.

It is available for sleeping, sewing or bath-rooms at any time by attaching the tube to the gas jet.

Price $1.50 and upwards.

GAS DEPARTMENT
Public Service

HOT AIR

Furnished at Reasonable Cost.

We will install a steam or hot water heater, hot air furnace, heating stoves or kitchen range at prices consistent with quality of goods used.

We make a specialty of heating stoves and ranges—they are very attractive this season and will bear inspection.

OIL HEATERS—Just the thing for cool mornings and damp days.

WASHING MACHINES—Have you used the "Paragon?" It sells for $8 and it does the work.

Hardware and Housefurnishings.
A Complete Stock.

A. M. Griffen,

119-123 East Front Street. Tel. 6-J.

The only blacking for Gas Ranges

Dissolves Rust as water dissolves salt! Is applied like paint, so saves daubing and polishing! Shines itself and dries in 10 minutes! Is waterproof and greaseproof! One application wears for months and saves much hard, dirty work, time and money.

Nothing else is anything like it and nothing else is "just as good."

If your dealer hasn't it H. E. GAYLE HARDWARE CO. and WOODHULL & MARTIN CO have it.

THE GREAT 12 ACRE STORE

HAHNE & Co

Newark's Store Beautiful

BROAD NEW & HALSEY STREETS

Pianos for the Economical

You Can Buy One For $5 a Month.

It should not be imagined that because we represent such high-grade instruments as the Hardman, Kranich & Bach & Gabler that we do not sell the more moderately priced instruments. We have two particularly good low-cost makes which we believe are by odds the best instruments on the market selling at such low prices.

HENSEL PIANOS, $225.
$10 First Payment and $6 a Month Thereafter.

SPENCER PIANOS, $185.
$10 First Payment and $5 a Month Thereafter.

There are those who do not wish to invest a great deal of money in a piano—some for pecuniary reasons alone; others because the introduction of a piano into the home is somewhat of an experiment. A good many people who have just begun giving children music lessons are not sure that the musical talent of the children is sufficient to justify a large expenditure for a musical instrument. They desire to first see if the child develops into a musician and whether the piano is sufficiently fascinating to it to make it worth while educating it and giving it a high-class instrument to perform upon.

To these the Hensel and Spencer Pianos will appeal strongly for they are excellent, tuneful instruments in which the musical qualities are first-class and the durability remarkable. In general appearance and finish they cannot be equaled for the money.

Not only for those experimenting are these low-cost pianos useful, but they are especially good for use in public places, in dance halls, clubs and the like, where hard usage is often given.

We make it extremely easy for anyone to buy either of these pianos.

The Hensel will cost you $225 and you can secure it by paying only $10 down and $6 a month thereafter.

The Spencer will cost $185, which may be paid $10 down and only $5 a month thereafter—merely a fraction more than rental would cost.

FINEST CHINA

No two, no three stores in town show anything like the variety of fine china seen in our wonderful basement. It is a grand show—always worth seeing, especially when you contemplate buying.

DECORATED AUSTRIAN CHINA.

Cranberry Sets, 13 pieces, $1.39, $1.69, $1.98 to $9.75 Set.

Bread and Butter Sets, 7 pieces, 85c, $1.09 to $4.49 Set.

Chocolate Sets, $1.98 to $8.75 Set.

At 10c each—Bread and Butter, Fruit and Salad Plates, Jelly, Fruit and Oatmeal Saucers, Pickle and Olive Trays, Cups and Saucers, Salts, Peppers and Mustards, etc.

At 25 each—Fruit and Salad Bowls, Cake Plates, Pickle Trays, Fancy Dishes, Ramikins and Plates, Cups and Saucers, etc.

At 49c each—Mayonnaise Bowls and Plates, Condensed Milk Jars, Cake Plates, Fruit and Salad Bowls, Celery Trays, Bonbon or Olive Trays, Steins, Plates, Cups and Saucers, etc.

At 98c each—Chocolate Jugs, Cracker Jars, Condensed Milk Jars, Chop Dishes, Cake Plates, Celery Trays, Fruit and Salad Bowls, Mayonnaise Bowls and Plates, Jugs, Steins, etc.

STERLING SILVER

We are paying no attention to the recent advance of 10 per cent. in the cost of silverware, and are pricing our wares for Thanksgiving and the holidays just as tho no advance had occurred.

We are showing many new and beautiful designs in sterling silver flat ware in both bright and gray finish in various weights. You will find the variety unexcelled, the prices as low as can be made by anyone.

We quote the new, exquisite violet pattern in sterling silver in the popular French gray finish in extra heavy weight.

These Priced by the Half Dozen:

Tea Spoons, $5.49.
Dessert Spoons, $9.98.
Table Spoons, $11.25.
Orange Spoons, $7.75.
Ice Cream Spoons, $6.75.
Chocolate Spoons, $5.25.
Medium Forks, $13.25.
Dessert Forks, $8.49.
Oyster Forks, $5.75.
Butter Spreaders, $6.98.
Medium Knives, $10.75.
Dessert Knives, $9.25.

These Priced by the Piece:

Medium Ladles, $9.98.
Preserve Spoons, $2.75.
Butter Knives, $2.49.
Sugar Shell, $1.49.
Butter Pick, $1.25.
Sugar Tongs, $2.25.
Bon Bon Tongs, 98c.

We will be delighted to have you vis it the store and see the large number of beautiful patterns we show in Sterling Silver.

GERMS CAUSE DYSPEPSIA

IF YOU DON'T KILL THE DISEASE GERMS THEY WILL KILL YOU. PEPSOIDS DRIVE THE GERMS OUT OF THE STOMACH AND REBUILDS IT. WRITE FOR A FULL SIZED BOTTLE—FREE.

A noted physician of Pittsburg, Pa., in a recent letter to Dr. Oidman says:

"In your prescription known as 'Pepsoids' you have given the medical world the greatest and most valued discovery in medicine of the present century. You have at last solved the problem that has baffled the skill of the best physicians of recent times, how to cure permanently all Acute or Chronic Stomach Diseases known as Dyspepsia, Indigestion, Catarrh of the Stomach and Digestive Weakness. I have used your prescription, 'Pepsoids,' in hundreds of cases without a single failure. I attribute the success of your treatment mainly to the fact that the disease germs of the stomach cannot resist Pepsoids. Your theory that most Stomach Diseases are brought about by multitudes of nefarious disease-breeding germs must be correct, judging from the remarkable results attained from the use of your 'Pepsoids.' I consider 'Pepsoids' the best and most valuable remedy yet discovered, for the treatment of stubborn stomach ailments."

Pepsoids cure Dyspepsia and all Stomach Diseases, in a new way, by repairing the wornout lining of the Stomach and at the same time, destroy all disease-breeding germs. Dyspepsia and the worst forms of Stomach Disorders once cured in this way never returns.

Pepsoids are sold at drug stores at 50c. a bottle on an absolute guarantee or money refunded.

If you have not used Pepsoids before, we will send you a 50-cent bottle FREE. Send us your name and address and you will receive promptly, a full sized bottle. You do not obligate yourself to pay a cent. All we ask, after Pepsoids have cured or greatly benefitted you is, that you recommend Pepsoids to your friends. Try Pepsoids to-day—they will cure you. The Vio Chemical Co., Chicago, Ill. 9

CADMUS BROS., Norh and Watchung Ave., Plainfield, N. J.

The best place for rest or recreation or recuperation at this season is

ATLANTIC CITY

and the new Fireproof

CHALFONTE

is especially well equipped to supply the wants of those who come to Secure them.

Write for Illustrated Folder and Rates to

THE LEEDS COMPANY

ALWAYS OPEN 11743 w-s ON THE BEACH

APPEARING OLD

Acts as a Bar to Profitable Employment.

You cannot afford to grow old.

In these days of strenuous competition it is necessary to maintain, as long as possible ones youthful appearance.

It is impossible to do this without retaining a luxurious growth of hair.

The presence of Dandruff indicates the presence of a burrowing germ which lives and thrives on the roots of the hair until it causes total baldness.

Newbro's Herpicide is the only known destroyer of this pest, and it is as effective as it is delightful to use

Herpicide makes an elegant hair dressing as well as Dandruff cure.

Accept no substitute—there is none.

Sold by leading druggists. Send 10c. in stamps for sample to The Herpicide Co., Detroit, Mich.

Tel. Connection 294-L.

JAMES HARPER

PRACTICAL PLUMBER.

Sanitary Plumbing, Heating, Testing Jobbing a specialty.
149 Manning avenue.

SPORTS HERE AND THERE

GOLF.

Despite the fact that the golf season is rapidly waning enthusiasts still follow the game on the local links and will continue to do so as long as weather permits.

Harry Vardon has declined the invitation to play a series of matches in Australia this winter, but may possibly visit the Antipodes next year. In spite of his fine play this year he is far from being well.

At the annual meeting of the stockholders of the Morris County Country Club held on Monday for the election of fifteen directors and a committee of three to nominate candidates for the offices to be filled at the annual meeting, those elected were as follows: For directors—John O. H. Pitney, George G. Frelinghuysen, Charles W. Harkness, George C. Palmer, Ransom H. Thomas, Hamilton McK. Twombly, Louis A. Thebaud and John I. Waterbury. The seven candidates selected by the regular and associate members of the club, known as club nominees, are: Joseph B. Dickson, Robert D. Foote, William Shippen, Wynant D. Vanderpool, Albert H. Vernam, Ridley Watts and Richard H. Williams. Nominating committee—George C. Palmer, Wynant D. Vanderpool and Peter H. B. Frelinghuysen.

The Eastern Professional Golfers' Association has practically decided not to hold its next championship tournament in the spring. This may result in the withdrawal of the Country Club of Brookline's offer, which suggested a spring date as well as a possible combination with the Massachusetts open championship tournament. The almost unanimous opinion among the professionals at their recent meeting was in favor of a fall date. They prefer October to any other month.

From now on the sale of foreign made golf balls in this country will cease. Futher legal trouble was averted yesterday by the defendants in the suit confessing judgment, paying damages and agreeing to return his stock of balls of foreign manufacture.

There is a chance of a team of American woman golfers going abroad to compete in the championship tournament at Newcastle next spring. It is generally admitted now that there is little or no difference between the best players of Great Britain and America.

Robert Weir, the young man from the Wilmington Country Club, continued his good work at Lakewood on Saturday by winning the chief cup, defeating E. L. De Forest, of Shinnecock Hills, 4 up and 3 to play in the final round. R. L. Redfield, of the Montclair and Essex County Country Club, also won a cup.

One of the lowest eighteen-hole scores made this season was credited to David Robertson, professional of the Pittsburg Golf Club. He went out in 30 and back in 33, for a total of 63. Robertson had nine threes, seven of which were made consecutively. The former record for the Pittsburg course was 64, held by W. C. Fownes, Jr., the well-known amateur.

Harry Mackey, of Atlantic City, made a remarkable record during the Lakewood tournament last week. The twelfth hole is 270 yards long, yet Mackey made it in 3 five times in succession.

In winning the third division cup at Lakewood on Saturday, J. Hains Lippincott, of Atlantic City, scored his first win in a tournament. He defeated one of his club mates in the final round.

BOWLING.

The Park Club bowling team is getting in fine condition for the opening of the Central Journal Bowling League tournament early in December. Under the direction of F. O. Ball, captain, the bowlers practice nearly every night.

Arrangements are about completed for the ten-pin and cocked-hat bowling tournaments to be held at the Park Club through the winter. These are open to the club members and there promises to be unusual interest.

William Barlow is one of the best bowlers at the Park Club. In following his work on the alleys there is a uniform excellence which makes him a valuable member of the team.

(Other sporting news on page eight).

PERFECTION OIL HEATER
(Equipped with Smokeless Device)

Gives intense heat without smoke or smell because equipped with smokeless device. All parts are easily cleaned. Made in two finishes, nickel and japan. Holds four quarts of oil and burns nine hours. Every heater warranted. If you cannot get heater or information from your dealer, write to nearest agency for descriptive circular.
STANDARD OIL COMPANY.

JOHN WINZENREID,
Furniture and Freight Express.
Moving Vans and Storage.
317 Lee Place. 'Phone 649-R.

THE DAILY PRESS.

Home News. Independent in Politics.

A. L. FORCE, Editor and Proprietor.

Published Daily, except Sunday, at 3 p. m.

105 North Avenue. Telephone 61.

Two cents a copy. Ten cents a week. $5.00 a year in advance. Delivered by carrier or by mail. No extra charge for papers mailed to points in the U. S. and Canada.

The Daily Press has the most complete carrier and mail service of any paper in the metropolitan district.

Any subscriber failing to receive a single issue will confer a favor by notifying the business office.

Advertising rates mailed on application.

Copy for Change of Advertisements to ensure change the same day must be at the office by 9 a. m.

Plainfield, N. J., November 21, 1906.

MR. ACKERMAN'S POSITION.

Senator Ernest R. Ackerman gave a statement regarding his position on the election of a United States Senator to a Courier-News reporter last evening which may be construed to mean that he will not "bolt" the Republican caucus choice for that office.—Courier-News.

For ourselves we do not believe that Senator Ackerman ever made any statement to the reporter which might "be construed to mean that he will not bolt the Republican caucus choice." Senator Ackerman is far too wise a man to commit himself to any such course, particularly at this stage of the political game. That he will not vote for a Democrat under any circumstances is not to be wondered at. The truth of the matter is that he so stated in so many words in these columns some days ago. When the question was put to him direct, the Senator, it will be recalled, dismissed it with the assertion that such an idea was too ridiculous to be considered; that there were many good Republicans who might be voted for.

Furthermore we do not believe that the Senator from Union, knowing him as we do, ever gave out any interview as to what course he would take in a party caucus. That he may go into such a conference when the proper time comes is to be expected. But that he will be bound by it is quite another thing. He could, for instance, take part in the deliberations of his party colleagues with the distinct understanding that he was not to be held to any majority rule, or that his future course should not be restricted by anything which the majority might vote to be best.

Senator Ackerman represents Union county and he knows better than his colleagues from other parts of the State what are the wishes of his constituents. For him to be bound by a caucus as to his vote for an United States Senator, or for anything else, would be making the members of that caucus his constituents. He knows that as well as any other person does.

We venture the prediction that no matter what the outcome of any party caucus may be, Senator Ernest R. Ackerman will cast his vote in the joint session of the Legislature convened for that purpose for the Republican he believes would be most suitable to his own constituents, the Republicans of Union county.

In Memoriam.

Miss Anna O. Marsh was born and always lived in Plainfield. She was the second daughter of the late Elston Marsh. She passed from the scenes of her earthly activities on Monday, November 19. She exemplified a noble type of Christian womanhood, unselfish, consecrated and unswerving in principle. She was scrupulously faithful in the performance of all her duties, secular and religious. In her chosen profession of music she was proficient and skillful as a teacher. From childhood she has been identified with the First Baptist church, the spiritual home of her parents, and on her mother's side as far back as the planting of the oldest Baptist church in New Jersey, 1686-89. She leaves as survivors of the family three sisters, Miss Minnie S. Marsh, Mrs. Helen M. McCutchen and Mrs. Lizzie M. Leonard. This afternoon the last services are being conducted at her late residence, 915 Madison avenue, Pastor Chambliss officiating. Interment will be made in Evergreen cemetery.—Contributed.

Tea For Debutante.

Invitations have been issued by Mrs. William Griscom and her daughter, Miss Jean Griscom, for a tea to be given on Friday afternoon, November 30, from four to six o'clock at their home on Sycamore avenue.

—Daily Press want ads. pay.

ARE WE GETTING YOUR BUNDLE ?

Our Domestic Finish on Shirts, Collars and Cuffs cannot be approached by any other laundry in Plainfield.

American Steam Laundry

H. W. MARSHALL, Proprietor.

'Phone 820-R. 122 East Front St.

Real Estate and Men Who Boom It.

CHARLES H. HAND.

Charles H. Hand, of Watchung avenue, looking back over a busy and prosperous year, sees signs that Netherwood is to grow greater, and calculates that the extreme West End is due for a steady rise in population and taxable values. To his mind, the biggest thing that has happened to any section of the city in the past year is the acquisition of the Netherwood Hotel by Mrs. Truell. In connection with which Mr. Hand sings a little sunshine song, as is to be seen hereinafter.

Said Mr. Hand when the interviewer got him properly started:

"In the past year I have sold very nearly $100,000 worth of real estate by contract and actual sales, wherein the money passed. I have sold some forty vacant lots in the twelve months.

"We have had a great many applications from New York and Brooklyn for houses that would rent for from $300 to $600 a year, and would sell for $4,000 to $6,000; and we couldn't fill them. We couldn't fill half the applications we had. From the experience I have had in real estate, I think if 200 houses were built in this city between now and next May we could find a ready market for them all.

"Netherwood looks like the most swiftly growing section to me. The demand for houses there far exceeds the supply, both as to rentals and purchases. With the opening of the hotel at Netherwood next spring, the demand for property in that neighborhood will exceed anything we have ever seen. Applications for property about the hotel are already coming in.

"It is very plain that the hotel, running steadily on a prosperous basis, will be a most valuable factor in upbuilding Netherwood, and in making it an integral part of the growth and activity of the city. This being so, it is the part of wisdom and simple self-advancement for all Netherwoodites to do all in their power to make the hotel a success. To speak optimistically and encouragingly of it, for one thing, and not merely stand dubiously aside and recall the fact that it hasn't been a success in other hands. Let them sing its praises—and they can do that without injuring the delicate fabric of truth—to their city friends and associates, and urge it upon them as a splendid place of residence, part of the year or all year—as it will be.

"Now that Netherwood has been set aside by general consent as the select and desirable residence section let something be done to turn the attention of homeseekers of moderate means to the West End. There are ideal locations for such investors in that section. Take the neighborhood about the Clinton avenue station, for instance, where the Home Real Estate Company, of which I am manager, has been actively developing splendid home sites; lots of the most desirable sort can be secured for from $150 to $400. No part of the city is healthier than that neighborhood.

"I see no reason why the city of Plainfield should not add 10,000 to its inhabitants in five years, if the city were properly advertised in the metropolitan and Jersey papers. No other place of its character has brighter prospects, and a many other towns have prospects far less bright."

THE FORUM.

In Justice to Mr. Moynihan.

Editor, The Daily Press:

I noticed an article in The Daily Press under date of Nov. 20, 1906, relating to the contest in Dunellen over the collectorship between one I. J. Stites, deacon of the M. E. church and temperance advocate supported by the Junior Order of American Mechanics on one side and John Moynihan, an advocate of liquor license and opponent on the bishops' law on the other.

As to Deacon Stites' standing in the M. E. church and Junior Order I know nothing, but I do know Mr. Moynihan's record on the liquor question. He became a member of our society here away back in 1875, and his every work and action has contributed to its support. He was for many years our honored president, and he is now and always was in good standing.

The citizens of Dunellen may vote him down on this question but they cannot alter his record with us.

(Signed) Thelesphore Parent, Jr., Secretary St. Mary's Total Abstinence Benevolent Society.

November 21, 1906.

Grant's Former Bodyguard Dead.

Thomas Gallagher, a Civil War veteran, who at one time was bodyguard to General Grant, died Monday night at his residence, 1055 East Grand street, Elizabeth, from pneumonia, after an illness of ten days. Mr. Gallagher was sixty-four years old and a widower. He had lived in Elizabeth forty-three years and was a corporal in the 150th New York Volunteer Infantry. He fought at Gettysburg and afterward participated in Sherman's march to the sea. For several years he had been a gardener in the employ of Senator John Kean. He leaves two sons and six daughters.

The Woodhull & Martin Store.

BUTTERICK PATTERNS FOR DECEMBER.

Women's Suits and Cloaks.

Inspect Our Superb Stocks of Women's Garments.

Assortments are now at their best, and bear in mind that in buying here you are assured of the very best it is possible to obtain at the price. The materials, tailoring and finish of all our garments are absolutely to be relied on, **and our prices are the lowest possible.**

Particular attention is directed to the elegant showing of **Women's Long Dress Coats,** in the newest colorings and black, at prices ranging from **$6.00 to $30.00.** Also the new line of **Immitation Russian Lamb Coats from $18.00 to $32.00.**

Women's Cravenette Rain Coats in cloth, silk and satin, the very latest models, from **$10.00 to $22.50.**

Women's Suits, in black, grey, blue and checks, from **$10.00 to $60.00.**

Women's Skirts, of voile, unlined, at **$9.50.**

Women's Skirts, with silk drop, full pleated, from **$14.50 to $22.50.**

Women's Skirts, of Panama, from **$4.98 to $15.**

Women's Jumper Suits, of serge and foulard, from **$7.50 to $16.00.**

Crepe de Chine Waists, in evening shades, trimmed with Irish Point and real Valenciennes lace, **$14.00.**

Figured Net Waists, for evening wear, from **$7.00 to $10.00.**

Black Chiffon and Net Waists, very handsome, from **$16.50 to $22.50.**

Plaid Silk Waists, the very newest colorings, from **$6.50 to $14.00.**

An elegant line of fine **White Lawn and Madras Waists,** beautifully trimmed, at **$1.00, $1.50 and $1.98.**

Housekeepers' Thanksgiving Needs

Our big basement housewares store is fully capable of providing for all your wants for the **Kitchen and Dining Room for Thanksgiving. Silverware, Cutlery, Carving Sets, Table Glass Ware,** both blown and pressed, **Cut Glass, Gold Crystal Glass, Dinner Sets,** in American and English porcelain, and French and German china.

Salad Sets, Cake Plates, Double Roasting Pans, Pudding Moulds, Bread Makers, Food Choppers, Colenders, Family Scales, Double Boilers, Cake Moulds, Measuring Cups. In fact anything you may need, expect to find it here and at the right price.

Our New Millinery Departm't

is a very busy place these days, and it is not to be wondered at when you consider the very remarkable showing of styles and the extremely low prices prevailing. Good taste and distinction at very moderate costs, materials are the best, styles are individual, for scarcely two hats will be found exactly alike.

Special attention is paid to the providing of appropriate hats for young girls. Rich novelties are tastefully combined and lines are kept simple and graceful.

THE NEW CANDLESTICKS.

Have you seen the new candlesticks in the basement. Glass sticks with fancy imported shades with bead fringe. They sell for **$1.50** and **$1.98.** The proper thing for the Thanksgiving table. We're also showing some very pretty and artistic glass candlesticks at **29c** and **48c.**

FINE LINENS FOR THANKSGIVING.

This store has always been headquarters for Linens. People have learned to depend upon getting just what they were buying. We sell linen for linen and cotton for cotton. This fact alone has made **Our White Goods Department** famous and one of the best known in the store.

Fine Table Damask, 70 inches wide, at **75c a yd.**

Heavy Satin Table Damask, 70 and 72 inches wide at **$1.00, $1.25, $2.00 and $2.50 a yard.**

Table Napkins to match any of the above linens, from **$2.50 to $5.00 a dozen.**

Linen Damask Table Cloths, size 8x8 and 8x10, from **$3.00 up.**

Damask Table Sets, cloth and napkins to match, from **$6.50 to $10.00.**

Table Padding Felt, at 50c, 65c, 75c and 98c a yd.

Furniture For Thanksgiving At Special Prices.

SIDEBOARDS—At **$12.98, $14.50, $16.50, $19.75, $24.50, $26.50** and up to **$45.00.**

DINING TABLES—At **$6.50, $8.50, $10.98, $12.98, $14.98, $16.50** and up to **$39.50.**

CHINA CLOSETS—At **$14.98, $16.98, $18.98, $20.98, $22.50** and up to **$48.50.**

DINING CHAIRS—At **$1.25, $1.50, $1.75, $1.98, $2.25, $2.50** and up to **$4.98.**

THE DIME SAVINGS INSTITUTION

PAYS 3½ PER CENT.

ON DEPOSITS.

INTEREST BEGINNING

FIRST OF EVERY MONTH.

CONCERT

BY THE

Plainfield Operatic Association.

SIXTY VOICES—CHORUS—SIXTY VOICES

ASSISTED BY THE

PHILHARMONIC STRING QUARTET of New York.

Mr. Otto K. Schill, First Violin. Mr. Carl Schoner, Viola.

Mr. Ernest Roentgen, Second Violin. Mr. Udo Gossweiler, Violoncello.

CASINO

Tuesday evening, November twenty-seventh, at eight-fifteen

Tickets seventy-five and fifty cents. On sale at Armstrong's Drug Store. All seats reserved. Sale of seats begins Monday the 19th at 9 a. m.

JOHN H. DOANE

Real Estate and Insurance.

I have a large listing of properties For Sale and For Rent.

Representing the North British and Mercantile, of New York, one of the strongest fire insurance companies in the world. Rates same as ALL other first-class companies.

221 Park Avenue, Vanderbeek Building, Room 5.

JOHN H. DOANE. 17 12

Send Your Clothing

to be taken care of to the

Watchung Avenue Cleaning and Dyeing Establishment.

All kinds of Men's and Ladies' Wearing Apparel made like new at the shortest notice.

OTTO BRANDT,

(Successor to LeVine)

121 WATCHUNG AVENUE.

Six years with Weinberger.

Dr. and Mrs. T. S. Davis, of Park avenue, returned today from Atlantic City, where they have been spending the past week.

Miss Dagmar, from Paris, France, is visiting at the home of her sister, Mrs. John B. Probasco, of East Front street.

NOTICE.

Notice is hereby given that under the provisions of an act of the Legislature of the State of New Jersey, entitled "An Act concerning Savings Banks" approved May 2, 1906, and as directed by a resolution adopted by at least three-fourths of all the managers of "The Dime Savings Institution of Plainfield" at a meeting of the Board of Managers held at its banking rooms, November 5, 1906.

It is the intention of the Board of Managers of "The Dime Savings Institution of Plainfield" to apply to the Commissioner of Banking and Insurance for leave to change the name of said "The Dime Savings Institution of Plainfield" to the "Plainfield Savings Bank."

Dated, Plainfield, Nov. 5, 1906.

William F. Arnold, President

James C. Pope, Secretary. 11-7-4wk

A STEADY AND PERMANENT INCREASE IN DEPOSITS (FROM $719,122.36 in 1901 to $1,422,994.08 in 1906) SHOWS THAT THE FIRST NATIONAL BANK OF PLAINFIELD ENJOYS THE CONFIDENCE OF THE COMMUNITY AND THAT THE SERVICE RENDERED IS SATISFACTORY. . . . . .

TIMERS

sold and repaired, also fine jewelry repairing and engraving.

TAYLOR & CO.,

Jewelers and Opticians,

152 North Ave., Plainfield, N. J.

I Know that in order to get your trade I must give you BETTER VALUES than you can obtain elsewhere. I DO. :: :: ::

Peck

Lace Curtains and Portieres AT BARGAIN PRICES.

This offering represents the most desirable goods and extraordinary prices prevail. The assortment includes all the regular lace effects in Nottingham, Irish Point, Nets, also dainty ruffled Muslins. Swisses by the yard.

PORTIERES.

Largest assortment ever shown, including desirable draperies. You get the very rich plain effect of the expensive kind at the prices that will surely please you.

Our rod and pole stock is at its best, including attachments and brass goods for hanging draperies on hand.

Now is the time to fit up the house for Thanksgiving.

Shirley & Johnston

BABCOCK BUILDING.

Vanderbilt Timber, Mining and Southwestern Railway Co.

offers $10,000 of their 6 per cent. 30 year Gold Coupon Bonds for sale at 90c in denominations of $1,000, $500 and $250 each. Good Plainfield references given. For particulars call upon or address

D. FOSTER UPDIKE

211 North Avenue. Plainfield, N. J.

AN EASY WAY

to pay your bills is to settle them by check. This check when returned to you is the best receipt that you can have.

Your check book also serves as an excellent cash book, and there are many other advantages which can not be appreciated until you have had a bank account.

3 Per Cent. Interest on Satisfactory Balances

CITY NATIONAL BANK

WEINBERGER'S NEW YORK CLOTHING COM'Y.

Only Store: 202 W. Front St., Plainfield, N. J.

The Largest Retail Clothiers in Union County.

Men's Suits and Overcoats $10

Judge these garments by the vigorous $15 standards of other houses. We're proud of every stitch of their makeup. Material good American woolens; come in all fashionable effects in vogue this season; style identical with the highest priced garments. The biggest values ever offered for $10.

Men's Suits and Overcoats $15

The select attire of the smartest dressers for the man who appreciates finest American and imported woolens, style, make and fit not to be surpassed and seldom equaled. These are really $25 values; a suit or overcoat in this line is a joy to behold; sensational value at.....$15.

Men's Suits and Overcoats $12

Here are men's suits and overcoats that would command $18 at any other house; fine, handsome all wool fabrics; tailored by the best workmen to be had; the biggest kind of a variety for your selection. A sensational opportunity to select a handsome $18 suit or overcoat for.....$12.

Sensational Values in Boys' Suits & Overcoats

You pay $1.95 for any of our $3 garments. Children's Swagger Russian Overcoats, Boys' Norfolk and double-breasted suits; value $3; special price... $1.95

At $2.95 you will get the pick of many suits and overcoats, fine knickerbocker suits in fancy wool, also fine blue Meltin Russian Overcoats. Special price at..... $2.95

USE PRESS WANT ADS

CLAIMED ALCOHOL SPEEDS TUBERCULOSIS RAVAGES

NO REMEDY BUT INSTEAD A DANGEROUS DRUG SPEAKER TELLS CONGRESS.

New York, Nov. 21.—A paper on "Alcohol and Tuberculosis" was read by Dr. T. D. Crothers, of Hartford, Conn., before the American International Congress on Tuberculosis here last Thursday. He said:

"Alcohol as a remedy or a preventive medicine is a most dangerous drug. All preparations of sirups containing spirits rather increase than diminsh the disease.

"They may cover up the bad symptoms, but they increase the poisons and the soil of the growth of the consumtive germs. Rock and rye prescriptions make the conditions more incurable.

"Alcohol is a narcotic, and while quieting the pain, lessening the cough, diminishes vitality and power of nature to overcome the disease. Consumption and alcoholism are twin sisters. The subsidence of the one is followed by the development of the other.

"A very large per cent. of the so-called inebriates, or persons who have stopped drinking, die of consumption or pneumonia.

"A large number of consumptives become inebriates and die suddenly. Consumption associated or following moderate or excessive drinking is always marked by severe hemorrhages.

"Alcohol seems to have weakened the blood vessels of the lungs and predisposed to the growth of consumption and other acute diseases.

"The congestion of the face from excessive use of spirits is the same in the lungs. Hence, a chill, or any special disturbance, develops congestion, pneumonia and death.

"The excessive drinker of spirits whose breath gives evidence of alcohol being thrown off is permanently injuring his lungs and inviting consumption.

"Alcoholic parents are followed by consumptive children, and consumptive parents have alcoholic children. Statistics show that at least a third of the descendants of inebriates have consumption, and fully a fourth of the children of consumptives become spirit drinkers.

"Spirit drinkers living in close, bad air, always have lung diseases. Alcohol and drug taking—are very active causes of consumptive, for the reason that they diminish the vitality of the body and the power to resist bacteria invasions. Also they add to the toxines and poisons of the system.

"Sonsumption may not break out from these causes, but pneumonia is almost certain to follow. Children born during this period are almost certain to be inebriates in any ordinary exposure.

"Both of these diseases depend on poisons and low vitality.

"In alcoholism the system is starved and the brain and nerves suffer, and alcohol is a most grateful narcotic.

"In consumption a local inflammation exists, encouraged by low resisting power and general degeneration.

"Mountain sanitariums can do little toward permanent restoration unless all other conditions are favorable.

"Absolute freedom from all alcoholic, wines and beers, also from dust and noise, and in conditions where the air is in active circulation, are great remedial forces which can often be had in the homes.

"Both alcoholism and tuberculosis, one the 'Great White Plague,' and the other the 'Great Black One,' are a menace to civilization and a reflection on the failure of medical men to permit them to grow and develop without the most strenuous protest.

"Consumption is attracting a great deal of attention, alcoholism is neglected and the preventable deaths from both will exceed in numbers any estimates of the present. Of the hundred thousand inebriates dying every year, consumption and pneumonia are the most prominent causes at the last. Of the vast army of consumptives a very large per cent. are inebriates, alcoholics and spirit and drug takers.

"Bad air, laden with germs and contact with other victims are all insignificant causes, compared with the degenerations fro alcohol, and the toxines from neglect of healthy living.

"Tuberculosis and alcoholism are so closely associated that all measures of prevention and treatment, must recognize this relation, if they succeed. Both of them can be stamped out, the same as yellow or typhoid fevers, and the work of the future will be in this direction."

STOKES SPEAKS TODAY TO NEW JERSEY I. O. O. F.

Governor and Congressman Wood Initiated Into Order Last Night.

The Grand Encampment of New Jersey, I. O. O. F., completed its annual session in Masonic temple at Trenton yesterday after transacting much business and electing officers.

There were contests for nearly all of the other offices. The following is the result of the election: Grand patriarch, Oscar Falk, Paterson; grand high priest, Rev. H. D. Speakman, Absecon; grand senior warden, Gustav L. Erb, Newark; grand junior warden, John M. Stowell, Jersey City; grand treasurer, A. J. Doan, Jersey City; grand scribe, Frank R. Jummel, of Trenton.

Degrees were conferred on twenty-five candidates at the morning session. The afternoon session was taken up with the reading of reports. The reports showed that the past year had been the most successful in the last decade.

Grand Patriarch Taylor submitted a lengthy report covering his official acts for the year. He reported the institution of one encampment, the revival of two charters, and the consolidation of two encampments. His recommendations were, one, that grand officers should have a more liberal allowance for traveling expenses; two, that the sessions of the grand encampment should be separated from the annual meeting of the grand lodge.

Grand Scribe Jummel reported membership figures as follows: Members last report, 3,286; initiated during the year, 398; admitted by card, 40; reinstated, 12. The losses were: Errors, 19; withdrawn by card, 32; suspended for cause, 1; dropped, 137; died, 61; present membership, 3,486, a net increase of 200 for the year.

The department officers of the New Jersey Patriarchs Militant held a meeting last night. Department Commander Colonel F. B. Potter presided. Two new cantons, one at Newark and the other at Atlantic City, were organized during the year.

At the election of officers Colonel Potter was again chosen president. The other officers elected were: Vice-president, Lieutenant Colonel Poole, Long Branch; secretary, Captain Thomas Eastburn, Vineland; grand representative, Lieutenant Colonel Walter H. Blake.

The delegates who will attend the grand lodge today will form in a body at Masonic temple in that city and march to the Hotel Windsor, where they will meet Grand Master Wesley B. Stout.

The body will then proceed to the Mechanics National bank and escort Governor Edward C. Stokes to Masonic temple, where the latter will make an address of welcome.

Governor Stokes, State Treasurer Frank O. Briggs, Congressman Ira W. Wood and Mayor Frederick W. Gnichtel were initiated into Trenton Lodge, No. 3, last evening.

Battling for Child's Life.

The sight of one eye of Mr. and Mrs. H. C. Smith's infant son has been lost as a result of an ulcer. Dr. Ard and Dr. Ellis Hedges, with three trained nurses, are battling to save the other eye. They are hopeful of success.

—Advertise in The Daily Press.

Wm. Jeffery
136 Park Ave.

This office can supply some attractive first mortgage loans bearing interest at 5 and 6 per cent. in small and large amounts. Will be pleased to have those with money to loan on such securities, communicate with us.

William Jeffery,
JEFFERY BUILDING,
136 Park Avenue, Plainfield, N. J.
'Phone 44.

Moving Pictures
Illustrated songs given by
The Young Men's Brotherhood
of Warren Chapel In the
Y. M. C. A. HALL
Afternoon and Evening,
Thursday, Nov. 22, 1906,
At 4 and 8 p. m.
Admission 25c. Reserved Seat 35c.
Afternoon 10c.
Tickets On Sale at Hodge's.

CANARIES ALL SINGERS Seeds, Cages, etc
Kurzhal's, THEATRE BUILDING,
(Barber) WEST SECOND STREET

Randolph's "Cold & Grip" Tablets.
Are you suffering with a cold? Do not neglect it—many a cold, if left to run, may terminate seriously. Get a box of Randolph's "Cold and Grip" Tablets—they are a sure cure for cold in the head, and the price is only
25c a box.
L. W. RANDOLPH,
The City Pharmacy,
143 West Front St.

Thanksgiving Specialties at NEUMAN BROS.
Gordon & Dilworth, Leggett's Christmas and Bricks' Nonpariel **Mince Meats**
Richardson & Robbins, Miss Hardcastle's and Franco-American **Plum Puddings**
Fancy Table Raisins. Fancy London Layer Figs, New Nuts of all kinds, Fancy Candied Citron, Fancy Candied Orange Peel, Fancy Candied Lemon Peel, New Dates, Fancy Florida Grape Fruit, Tangerine Oranges, Fancy Apples, Malaga Grapes. Foreign and Domestic Cheese.
WATCHUNG AVE. and FIFTH ST.

New Plainfield Theatre.
Plainfield's Popular Play House.
Playing all the Leading Attractions.
W. J. COUNIHAN Proprietor and Manager
Tonight at 8:15
The Big Musical Comedy Success.
The Girl From Happyland.
Prices ..... 25c, 35c, 50c, 75c.
Friday, November 23—
Second Edition of the Best and Everlasting Musical Farce Comedy.
Third Year.
"A TRIP TO EGYPT."
The Merriest, Maddest, Musical Melange in Many Moons.
PRICES 25c, 35c, 50c, 75c.
Saturday, Mat. and Night, Nov. 24,
The Great Political Play,
A SQUARE DEAL.
PRICES—Mat. 25c, 35c.
Night 25c, 35c, 50c and 75c.
Monday, Nov. 26, Mat. and Night—
America's Foremost Shakesperian Actress,
FLORENCE GAYLE
AS JULIET
In a Sumptuous Scenic Revival of
"ROMEO and JULIET."
Prices—Matinee 25c, 35c, 50c.
Night 25c, 50c, 75c, $1.
Tuesday, November 27—
The Famous Brother Byrne
In the Latest Edition of
"8 BELLS"
Prices entire lower floor 75c.
Bal. 35c, 50c, 75c. Gal. 25c.
Thursday, Nov. 29, Mat. and Night.
THANKSGIVING DAY.
A Play of Western Life,
"MONTANA."
Prices—Matinee 25c. 35c, 50c.
Night 25c, 50c, 75c, $1.

90 Per Cent.
Of Headaches
comes from eye strain. Avoid all headaches by wearing perfectly fitting glasses. EXAMINATIONS FREE
STILES & CO

Philadelphia EYE SPECIALISTS.
107 E. Front St.
Every Thursday.
Hours—11:15 a. m. to 1 p. m. and 1:45 p. m. to 4:30 p. m.

Enormous Profit in Squabs
There is more than FOUR TIMES MORE MONEY IN SQUABS than in chickens with less than ONE-THIRD original outlay!
Being small and hardy, they can be raised easily with little cost in any disused shed, out-house or loft, and can be tended out of business hours.
DEMAND ALWAYS EXCEEDS SUPPLY—you can sell at your own door for as high as $1.50 a pair all you can raise, and they GROW TO MARKETABLE SIZE IN FOUR WEEKS.
How to start, how to fit your breeding pen, how to feed, and how to sell told in SQUAB RAISING FOR PROFIT AND PLEASURE, by K. Alexander.
Sent postpaid upon receipt of $1.00.
Address—KARST & KARST,
Dunellen, New Jersey.

$75 Two Elegant Upright Piano Bargains. $95
Steinway, Weber and other upright pianos at a sacrifice. Why pay the agent's enormous profit? See us. Terms to suit. Good square pianos, $5.00 up. Open evenings.
HADLEY'S, 315 West Front St.

When Your Teeth need attention consult
Dr. A. G. Atwood,
308 W. Front St
Tel. 448-R.

A. M. RUNYON & SON, UNDERTAKERS.
402 Park Avenue. Telephone No. 40.
Office open day and night.
Office of Hillside Cemetery.
New York Office—50 Great Jones Street, Tel. call, 2345-Spring.
New York Embalmers License—1220.
New York Registered Licensed Undertaker No. 315.

T. A. MOORE.
UNDERTAKER AND EMBALMER
Office—508 Watchung Ave. 'Phone 790
Residence—614 East 6th St. " 741-R
New York Office, 27 Great Jones St.
Telephone Call, 2240-Spring.
OFFICE OPEN DAY AND NIGHT.

Established 18—.
P. CASEY & SON.
UNDERTAKERS AND EMBALMERS.
Office, 116 Park Ave. Res., 417 W. Third St.
Office Open Day and Night. Tel. 264-R.

GEO. W. COLE.
UNDERTAKER & EMBALMER.
200 West Second St. Telephone 153.
OFFICE OPEN DAY AND NIGHT.

L. L. MANNING & SON,
STEAM GRANITE WORKS.
Corner Central Avenue and West Front Street.
Opposite First Baptist Church.

Townsend's Granite Works,
Fourth and Richmond Streets.
Tel. 2214. Westfield trolley passes my office

Classified Advertisements

Rates for advertisements under this heading one cent a word for first insertion, one half a cent a word for consecutive insertions of the same advertisement running for less than one month; one month, fifty cents a line (6 words to a line), double rate for advertisement set in capitals.

No advertisements received for less than ten cents.

Copy for deaths and marriage notices and classified advertising accepted up to 2:30 p. m.

THE DAILY PRESS is not at liberty to give any information regarding advertisements that require an address in care of this office. Persons answering these ads. should mail or leave answers as stated in advertisements.

Help Wanted.

WANTED — General housework girls and coachmen. Mrs. Day's Intelligence Office, South Plainfield, N. J. 10 2 tf

WANTED—Girl for general housework. 344 East Front St. 11 21 2

WANTED—General house girl. Apply 946 Prospect Ave. 11 21 3

WANTED—Two in family, first class general houseworker. Call evenings, 16 Rockview Ave. 11 21 6

WANTED—Girl for general housework. 411 West Fourth St. 11 21 tf

WANTED—Floor, vise and lathe hands. Aluminum Press Co., Dunellen, N. J. 11 20 tf

WANTED—Experienced girl for general housework; references required. 210 East Ninth St. 11 20 2

WANTED—Girl for general housework. 65 Westervelt Ave. 11 21 3

WANTED—Boy to work in restaurant. Apply corner Somerset street and Somerset place. 11 19 3

MACHINISTS—First class vise, lathe and boring mill hands wanted at the Watson Stillman Co., Aldene, N. J. 11 15 6

WANTED—Girl to assist with general housework in small family. 928 West Sixth St. 11 19 6

WANTED — Experienced seamstress; must understand alteration of suits thoroughly; no other need apply. Woodhull & Martin Co. 10 25 tf

Help Wanted.

WANTED—Girl for general housework. Apply 344 East Front St.

WANTED—Girls to work in Fairyland toy factory; steady work; good pay. Apply at factory, 121 East Fourth street, Plainfield, N. J. 23 1m

OPERATORS wanted on muslin underwear; good, steady girls can find steady work at good pay; also a few bright girls to learn. Apply at factory, 320 West Front St. 11 20 2

WANTED—Neat colored girl as chambermaid. Apply 138 Crescent avenue. 11 19 3

WANTED—A woman to do general housework; two in family. Apply at 143 East Seventh St. 11 20 tf

WANTED—A good boy about 18 years old. Address H., care Press. 11 20 3

WANTED—Woodworkers on maple and boxwood rules; men accustomed to this class of work. The Belcher Brothers Co., ft. Orange place, Irvington, N. J. 11 21 3 w f m

Situations Wanted.

AN experienced laundress would like work at home. 201 Grant Ave. 11 20 2

SEAMSTRESS wants work by the day. Address Seamstress, care Press. 11 20 3

COLORED woman wants day's work. 651 West Third St. 11 21 3

LAUNDRESS, with reference, wants place for first days. Address S. S., care Press. 11 21 2

YOUNG man, married, at present in business in New York, but desires a position in Plainfield where education, appearance and ability will be appreciated; state fully the nature of employment, giving full particulars with regard to same. Address Experienced, care Press. 10 6 tf

Wanted—Miscellaneous.

STUDENT wishes to rent Standard make of typewriter. Address R., care Press. 11 21 3

WILL care for good horse for the winter for use of same. Address Good Care, care Press. 10 6 tf

UPRIGHT piano wanted cheap for cash; any condition. Address Box 605, Plainfield. 11 8 tf

WANTED—By family of three adults, furnished house to rent from $75 to $100 per month; references given. Address A. B. C., care Press. 11 20 3

WANTED—Private lessons in arithmetic, 2 or 3 nights each week. Apply, stating terms, etc., J. C. C., Press office. 11 20 3

WANTED—One thousand people to call at my office; see my add in another column. M. F. Gano, 221 Park avenue. 11 17 tf

OUT-HOUSE wanted, in good condition. Address F. L. C., care Daily Press. 11 21 2

I WANT to buy a 5- or 6-room modern house in North Plainfield. Address Home, Press office. 11 21 2

WANTED—To buy, small farm near Plainfield. Address R. W., care Daily Press. 11 21 3

I WANT to buy second hand windows and doors in any quantity, in or out of city. A. Kane, Plainfield. 11 20 tf

WANTED—Good family horse and carriage, in exchange for a building lot. Address P. O. Box 301, Plainfield, N. J. 8 tf

For Rent.

675 W. 3rd. St. 7 Rms. All Imp. $22 mo.
72 Randolph Rd. 7 Rms. All Imp. $22 mo.
THAD. DOANE, JR., REAL ESTATE,
216 Park Ave. Op. North Ave.
Tel. 79. 11 16 3 f m w

TO LET—Large, new store, No. 407 Watchung avenue. Charles L. Moffett, attorney, Woodhull & Martin building. 9 24 tf

TO LET—Dwelling, 8 rooms and bath; all modern improvements; $25. Liefke & Laing. 11 21 3 w f s

TO LET—Two rooms, first floor, suitable for office, for doctor or dentist. 415 Park avenue. Inquire Bicycle Store, 224 West Front St. 9 tf

TO LET—Flat, six rooms and bath. 278 Netherwood Ave. 11 21 3

FOR RENT—Suite of 5 rooms, formerly occupied by Mdme. Cottrelly in the Woodhull & Martin building; perfect ventilation, light and heat; splendidly adapted for dress-making, millinery or office purposes. 11 7 tf

Lost and Found.

LOST—Glove, silk lined, tan colored; undressed kid. Please leave at this office. 11 20 3

LOST—Brown and white collie dog; answers to name of "Strad." Reward if returned to L. Waldo, 640 West Eighth street. 11 13 tf

Real Estate Agents.

THOSE desiring to own a farm should consult one who has been selling farms for years, and he is yours truly, William Henry Rogers, 136 Park avenue, Plainfield; telephone 44. tf

Miscellaneous.

DEAD animals removed. Ruckman Brothers, 204 Plainfield avenue, 'phone 415-L. 8 28 6m

P. F. LATOURETTE, auctioneer; sales promptly attended to; satisfaction guaranteed. 326 West Front St. 2 10 tf

BEFORE selling your furniture see Latourette, 326 West Front St. tf

HORSES clipped at your own stable; no catching cold. Leave orders at Van Zandt & Voorhees, Park avenue. 11 17 12

MEDITERRANEAN tour to Egypt and Nile, Palestine, Greece, etc.; starting January 19; four vacancies; charming trip; circulars at 181 North aveue. Honeyman's Private Tours. 11 3 tf

EXPERT automobile repairing and overhauling in well equipped machine shop at reasonable prices; also first-class slightly used automobiles at prices far below the market. Thompson Auto Co., 315 West Front. 11 12 1m

HEAVY teams to hire. John E. Keely, South avenue. 11 19 tf

ASHES and rubbish removed, city or borough. Send postal to George Miller, 518 West Fourth St. 11 20 3

PYOGRAPHIC work done and lessons given. 36 Raymond Ave. 11 9 12

FIRST-CLASS help and first-class places at the Swedish Intelligence Office, 22 Somerset place. tf

BABIES crochet sacques for sale; all prices; also ladies' knitted sweaters made to order. Mrs. Mayer, 54 Pearl street, North Plainfield. tf

THE highest cash price paid for household goods, furniture, etc. Fred W. Hand, Auctioneer, 136 East Second street. 'Phone 1722. tf

Rooms and Board.

TABLE board. 110 East Fifth St. 10 10 tf

TO LET—Four rooms and bath. Inquire evenings, 148 East Fifth St. 11 20 6

ROOM with board for a young man in private family. 415 East Seventh street. 10 20 tf

THREE furnished rooms, with or without board, to let. 207 Prescott place. 11 19 3

SINGLE and double room with first class board. 602 Central Ave. 11 17 6

PLEASANT furnished rooms, with bath; heated. 147 East Fifth St. 11 16 tf

TO RENT—317 Franklin place, sunny, bright rooms, first and second floor; table board next door. 11 21 3

DESIRABLE rooms and board. 514 Madison Ave. 11 21 3

TO RENT—Two furnished rooms, in private family; house situated near trolley; ten minutes' walk to station; every convenience, including telephone; gentlemen preferred. Address M. A., care Press. 11 20 5

PLEASANT furnished rooms with or without board. 406 East Fifth St. 7 6 tf

PLEASANT furnished rooms for gentleman; good location. 51 Watchung avenue. 11 20 3

ROOMS to let to small family; upstairs; 221 Plainfield avenue. Apply Frank Linke. 11 13 tf

FURNISHED rooms to let; also stable. Miss Fritts, 423 Park Ave. 11 12 tf

GOOD accommodations; low rates. Boyce's Hotel, 97 Somerset St. tf

For Sale.

HORSE, rubber tired runabout, harness, whip, all in excellent condition, and for sale at the low figure of $175. Either call up 166-R or write me and I will call with turnout. W. F. Richter, Rahway road. 11 14 tf

FOR SALE—An elegant lot on East Second street, size 50x200 feet; close to town; just the spot for a good double house. J. V. E. Vanderhoef, 39 Prospect place, North Plainfield. 11 20 tf

FOR SALE—Six oak dining-room chairs and table; also small cylinder stove. Call 319 Watchung Ave. 21 2

FOR SALE—Piano, at the sacrifice price of $125, on account of leaving town; must be sold this week. Call St. John's, 508 Watchung avenue, two flights up. 11 21 tf

FOR SALE—One brass chandelier, one French gilt chandelier and two side lights (Mitchell, Vance & Co. make) for gas and electricity; one book shelf 6'x6'; one vise, 33 lbs.; all in perfect order; will sell separately. 315 West Seventh St. 11 21 2

FOR SALE—Oldsmobile runabout in good condtion; demonstration given. Hans Nelson, Oak Tree, N. J. 11 21 3

GOOD parlor stove for sale cheap. 119 Elmwood place.

FOR SALE—Two stoves, a self-feeder and gasoline; cheap. 402 Central avenue. 11 21 3

FOR SALE—Lot in East Second street, flagged and curbed; facing trolley; cheap for cash. Address W., care Press. 11 19 6

For Sale.

REAL ESTATE FOR SALE—Houses and lots in all parts of the city; properties that I have picked up in trade that I can sell you for less than market prices; if you want to buy or have anything to sell come and see me. J. V. E. Vanderhoef, 39 Prospect place, North Plainfield. 11 20 tf

FOR SALE—Leghorns, 10 hens and rooster, registered stock; pullets last spring; just over moulting and ready to lay. W. F. Richter, Rahway road. 11 7 tf

REAL ESTATE for sale, rent and exchange at bargain figures; insurance in strong companies at lowest rates; money t oloan at five per cent. Thickstun & Emmons, 197 North avenue. 9 28 tf

PULLETS and hens for sale, about dozen pullets and balance hens; good stock; Plymouth Rocks, etc. W. F. Richter, Rahway road. 11 7 tf

FOR SALE—House and lot on Webster place, near Watchung avenue; fine location; 8 rooms; all improvements. J. V. E. Vanderhoef, 39 Prospect place, North Plainfield. 11 20 tf

$30 CASH will buy rubber-tired depot wagon. Inquire Lutkins' stable, Somerset street. 11 19 5

FOR SALE—WILL SELL 82 SHARES OF WATCHUNG WATER COMPANY STOCK AT A SACRIFICE. ADDRESS F. W. SPARKS, 44 COURT STREET, BROOKLYN, N. Y. 11 19 6

FOR SALE—Automobile, Cadillac tonneau, exceptional fine order; $250 to quick buyer. Thompson, 315 West Front St. 11 19 3

LADY'S suit for sale; dealers need not apply. 819 West Sixth St. 19 3

LOT FOR SALE on John street, near West Seventh, 50x150; fine location; will sell very reasonable. J. V. E. Vanderhoef, 39 Prospect place, North Plainfield. 11 20 tf

FOR SALE—Three good work horses; cheap. Keely Coal Company, South avenue. 11 19 tf

TWO horses for sale by private family, safe for lady to drive; will sell very cheap to anyone that will give them a good home; will sell separate. 1003 Broad street, Newark. 11 8 1m

COUPE Rockaway at a bargain; first class condition. L. M. French, 34 Somerset street. 11 19 6

CHICKEN houses, almost new, cost with wire, etc., about $140; what will you offer? Address F., care Press, or call 166-R. 10 22 tf

A CHANCE for a working man to buy a home on West Second street; very little cash required. J. V. E. Vanderhoef, 39 Prospect place, North Plainfield. 11 20 tf

HORSE for sale, with road wagon and harness. E. T. Dunn, 151 Grove St. 11 17 tf

OLD PAPERS for sale; put up in packages of 100 copies for 10c. Apply at this office. tf

FOR SALE—Good family horse; perfectly safe. Dr. Clawson, 672 West Seventh St. 11 9 tf

FOR SALE—Minorcas, five pullets from registered stock; very fine. W. F. Richter, Rahway road. 11 7 tf

FOR SALE—House and lot, on West Fourth street, near Grant avenue; 10 rooms, city water and toilet; rents for two families; a bargain for some one. J. V. E. Vanderhoef, 39 Prospect place, North Plainfield. 11 20 tf

FOR SALE—8-room house; all improvements; only $2,600. Ira L. La Rue, next to station and next to bargain. 11 10 tf

40 LAYING hens for sale. Apply 517 East Front street, after 6 p. m. 11 20 3

LOTS FOR SALE—Most desirable lots in Plainfield for the price, situate on north-side of West Seventh street, near Monroe avenue; size 68x295; price $25 per foot. J. T. Vail, 177 North Ave. 9 22 tf

RESIDENCE, 612 Park avenue, for sale or to let. J. P. T. 10 26 tf

FOR SALE—Four lots on Westervelt avenue, near Front street; terms to suit. Apply 103 East Fourth St., near Park Ave., Bacon. 6 11 tf

FOR SALE—At one-half cost, 5-horse Westinghouse compound engine (Junior) in good condition; cost $250; our price $125. Call at Daily Press office.

Money to Loan.

MONEY to loan at 5 per cent. on first mortgage. Mulford, opposite depot. tf

TO LOAN—Money on first mortgages at 5 per cent. V. W. Nash, Jr., 221 Park avenue. 6 22 tf

$4,000.00 TO LOAN on first bond and mortgage, on Plainfield property at five per cent. Charles L. Moffett, attorney, Woodhull & Martin Building, East Front street. tf

TO LOAN—Money on good mortgages. George F. Brown, 94 Somerset street. tf

GOOD POSITIONS WAITING
for capable superintendents and foremen experienced in various lines. We are serving a number of employers who need such men for responsible positions of once, and will pay $1000-$5000 a year. A few desirable openings for men having money to invest with their services. Copy of Opportunities describing open positions free for the asking. Write us today stating age, experience, etc. Offices in 12 cities.
HAPGOODS (Inc.) Brain Brokers.
305-309 Broadway, New York

BUY NOW | **D. WOLFF & CO** New Jersey's Largest and Most Popular CASH or CREDIT House. Newark, Trenton, Elizabeth, Perth Amboy, Jersey City. | PAY LATER

Buy Now, When You Need It Pay Later, When Convenient

That is our different offer!

Different because the only department store where you can pay in small monthly or weekly amounts.

Different because the only credit store where

You Can Arrange the Terms According to Your Pocketbook!

And different—very much different—in the total lack of fuss, "red tape," or botheration of any kind. Here your word is sufficient. Here your first payment puts you in possession.

Come see this different store. Look into our different plan. Inspect our different apparel—so different because so trustworthy, so reliable, so low priced!

LADIES' CLOAKS, SUITS, FURS AND MILLINERY.

Remarkable Values on our Remarkable Terms.

You will shop around a long time before you find such dainty, such pleasing, such stylish effects.

You will search far and wide before you can equal our prices.

Nowhere is the quality more trustworthy, more absolutely reliable. Our tremendous business was not built up in a day—but in long years of honest dealing, gradually strengthening our reputation for absolute reliability.

Do you suppose we would now sell an inferior article?

Do you suppose it would pay us to do it?

Come see what we can offer—what we can save you—and how convenient we can make it for you!

We guarantee satisfaction to every customer and will at any time take back or exchange any article not satisfactory.

D. Wolff & Co.

81-83 Market Street, Newark, N. J.

The Largest Cash or Credit House in the State.

ALL READY

to receive goods of all kinds in finest Fireproof Storage Warehouse in the State. . . . .

MONO

Fireproof Storage Warehouse

OPPOSITE FREIGHT HOUSE.

TELEPHONE 467 A.

Schreiner's

PARK AVE. AND SECOND ST.

PHARMACY

When you take medicine you do so because you want to get well quickly. Bring your Prescriptions to our Pharmacy, where they are compounded with the best and purest drugs.

LOWNEY'S CHOCOLATES AND BON BONS.

PUTNAM & DeGRAW.

Children's Sweaters at.....89c, 1.00 and $1.39

Underwear for ladies', gents and children at Very low ptices for Good quality. Also a big line of Winter Gloves.

DRUGGISTS.

COLD FACTS!

Chamois Vests safeguards health against winter blasts.

POWERS' Pharmacy Co.

Our Prescription Department.

The prescription department of this store keeps pace with advanced medical science. No matter how unusual the ingredients of a prescription may be we will fill it properly. We keep the drugs for it, and the best, purest and freshest of them.

C. M. NAGLE'S PHARMACY, Tel. 477-R. Front and Grove Sts.

Hot Water Bags

Guaranteed for Two Years only at

Miller's Pharmacy,

Park Ave. and Fourth St.

Hodge's Pharmacy.

Reliable goods in all Departments. Agency for Belle Mead Sweets.

Tel. 210-j. Y. M. C. A. Building.

HOTELS.

HOTEL WALDORF

EAST FRONT STREET.

HENRY WINDHAM, Prop.

Gottfried Kruger's Extra Beer on draught. Imported Wines, Liquors and Cigars. Hotel accommodations and private Dining-Room.

HOTEL KENSINGTON

(Licensed.)

J. H. STAATS, Prop.

107-109-111 North Avenue.

Everything New and Up-to-date. An inspection solicited

HOTEL IROQUOIS

Commercial Headquarters. J. W. LEARY, Proprietor. Plainfield, N. J.

Pabst Milwaukee Beer on draft.

SUNDAY DINNERS SPECIAL FEATURE

CESSPOOLS AND GARBAGE.

Mrs. John Brown,

Successor to John Burke and Jones & Co.

Cesspools and Vaults Cleaned from $3.00 upwards

Satisfaction Guaranteed. Don't give your order until you consult me.

Estimates Cheerfully Given.

Leave orders at J. T. Vail's, North avenue, Plainfield, N. J. Postoffice Box 713.

FRANK BURKE, Manager.

A Big Business on A Small Scale

is done here. We serve a great number of customers with choice

Roast, Chops, Steak, Etc.,

but we don't keep a large quantity of meat on hand. We receive a fresh supply at frequent intervals, and that is the reason everything is of such delicious flavor.

Inferior grades of meats are not permitted to enter our store. Our prices will be found the lowest considering quality.

Fred. Endress,

131-135 W. Front St.

Tel. 155

A Well Dressed Horse.

What a stylish suit of clothes is to a man, a handsome harness is to a horse. We carry a large stock of harness, whips, blankets, carriages and everything needed for the stable.

N. P. Carriage Manufactory, W. J. CONROY, Prop. 175-177 Somerset St. Tel. 668-L

Warren B. Travell, C.E. GENERAL CONTRACTING and ENGINEERING. 616 Third Place, Plainfield, N. J. Telephone 804-J

BIG REDUCTION

in prices of Lumber. I have over two hundred thousand feet of lumber on hand. All hemlock, $15, $18 and $20 per thousand feet. Pine, $15, $18 and $30 per thousand. You can always find me in my yard at any time.

A. KANE.

Try a Press Want Ad

EDUCATIONAL.

Violin and Theory of Music.

Instruction one day a week from Nov. to May by RUDOLPH RISSLAND from New York Symphony Orchestra.

Apply to Charles M. Suhr, 144 East Fourth St., Plainfield, N. J. 10 30 1m

PLAINFIELD BUSINESS COLLEGE.

Cor. Park Ave. and E. Front St. Tel 471-W

Day and Evening Sessions. Superior ENGLISH TRAINING. Fine opportunities for young men.

Miss Helen G. Wheeler

will start a class of pupils for Piano Instruction in Plainfield, October 1. Leschitizky principals taught. Best of references. For particulars, write 1221 Denmark Road.

W. S. MYGRANT

Cornet Soloist and Bandmaster 13th Regiment Brooklyn, will teach Violin, Cornet and all Military Band Instruments. Piano instruction by S. LOUISE MYGRANT. Music furnished for every occasion, best New York Musicians. Address W. S. MYGRANT, Fanwood, N. J.

All the latest Popular Sheet Music Vocal and Instrumental at 19c a copy. CHAS. M. SUHR, 144 E. 4th St.

Great Bargains

may be had in Bicycles and Sundries at Frucht's Bicycle Store, 224 W. Front St.

RENTALS — REAL ESTATE.

GEO. F. BROWN, Insurance and Real Estate. Commissioner of Deeds—Rents. 94 Somerset St. 'Phone 160. REAL ESTATE.

Hoagland's CITY EXPRESS

Furniture Moving, Baggage, Freight, Piano.

OFFICE 205 Park Avenue. Telephone 833-W. Residence Tel. 648-L

TURKISH BATHS!

TRY ONE

Ladies, morning. Gentlemen, afternoons. Take trolley to Sanitarium. Somerset Street

679 W. Fourth St. 'Phone 508-L

M. D. O'KEEFFE,

Carpenter and Builder.

All work Promptly Attended to and Estimates Cheerfully Given. Jobbing a Specialty

NEW YORK

LADIES' TAILOR.

I. Goldberg, Prop.

15 Somerset St., Plainfield, N. J. 'Phone 375-W.

Try a box of DOBBINS' CIGARS.

Clear Havana Nickle Yara or any kind that you desire. Manufactured at 120 North avenue, opposite Kensington Hotel, Plainfield, N. J.

KIRCH & ZIMMERMAN

CASH GROCERS.

114 Somerset St. Tel. 498-R.

Reliable goods at lowest possible prices. Gillies Coffee and Tea our specialty. Prompt delivery.

Oysters R Good.

Choice Meats, Poultry, Fish and Oysters always on hand. Sugar cured Corned Beef. International Hams and Bacon.

F. Neidig, 94 Somerset St. Telephone 731

GREAT BARGAIN SALE

of Nursery stock. We are not going out of business, but have some bargains left over from last fall's sale. Don't wait until you need your stock; order now and get your choice of Evergreens, Roses, Shade Trees, Hedge Plants Flowering Shrubs and Vines.

BELLEVIEW AVENUE NURSERY CO. Off Park Avenue, near Hillside Avenue

STATIONERY AND TOYS.

HARPER, 411 PARK AVENUE.

JOHN A. KOCH.

Dealer in

Meats, Poultry, Fish, Oysters, etc. 200 Watchung Ave.

Corner Second Street. Telephone 573-J. Orders Called For and Delivered.

Kindling and Grate Wood.

Cedar Posts and Bean Poles. Prompt deliveries. Orders received at 69 Somerset St.

JOHN MOBUS, P. O. Box 320.

STORAGE—Best equipped and oldest storage warehouse in city for storing Furniture, Pianos, etc. Special floor for TRUNKS. Terms reasonable. All work has prompt attention. WRITE OR TELEPHONE 477-R. "Orders left for moving vans." C. M. NAGLE, Front and Grove Sts., Plainfield, N. J.

SECOND-HAND MEN'S CLOTHING bought. Good prices given. Postal or note receives prompt attention. I. RICHARD, 17 Somerset Street.

(B)

Amos H. Van Horn, Ltd.

Beware

Of High Prices! What's the use in paying exorbitant sums for Furniture, etc., when you can buy so cheaply here? EVERY DAY is Bargain day at Old 73.

Lowest Prices and Easiest Terms in the State every day in the week but Sunday.

Sideboards

60 Styles

17.00 Sideboards, Sale Price	12.98
20.00 Sideboards, Sale Price	15.49
25.00 Sideboards, Sale Price	19.65
30.00 Sideboards, Sale Price	24.00
35.00 Sideboards Sale Price	28.25

BUFFETS,

Thirty Styles.

EXTENSION TABLES

7.00 Tables, Sale Price	4 98
12.00 Tables, Sale Price	7.85
15.00 Tables, Sale Price	10.50

China Closets,

50 Styles

The "PORTLAND" RANGE

The prize winner in every home in which it is used, and there over 17,000 of 'em. All the newest and best improvements. Sold here only; also self-feeding Cylinder, Laundry and Pot Stoves.

AMOS H. VAN HORN, Ltd.

Be sure you see "No. 73" and first name "AMOS" before entering our store.

ACCOUNTS OPENED— EASY PAYMENTS

73 MARKET ST., NEWARK, N. J.

Near Plane St., West of Broad St.

All trolleys transfer to our door.

Telephone 580

Wm. Hand & Sons,

Moving Vans and Storage Warehouse for Furniture, Pianos, etc.

Truckmen and Riggers.

136 E. Second St., Plainfield.

Telephone 1722.

All work will receive prompt attention.

William H. Kirch

CARPENTER AND BUILDER

66 DUER STREET N. PLAINFIELD

Estimates cheerfully given.

Jobbing promptly attended to. Tel. 402-J.

THIS MONTH

we sell C. C. D. V. Photos for 50c. Life-size enlargements 50c each. Developing and all other work done for amateurs.

The Matzen Studio,

131 East Front Street.

BUTCHER

Grandview Meat Market, GEO. EGEL, Prop.

198 Somerset St. Tel. 321-J.

Choice Meats, Poultry, Game and Provisions.

Orders called for and delivered.

ALEX. LUSARDI,

Foreign and Domestic Fruits, Choice Confectionery, Nuts, Cigars, etc.

211 W. Front St. Tel. 507-W.

E. B. MAYNARD.

New Shop, New Furniture, Best Service.

TONSORIAL ARTIST.

Also Choice Cigars.

141 North Ave., Plainfield N. J.

HENRY J. WIERENGA,

EXPRESSMAN AND TRUCKMAN.

All kinds of Express and Trucking business promptly attended to. Leave your orders at store of Joseph Sattels, Pianos and Organs, No. 108 North Avenue, and the same will receive immediate attention.

JOHN WIRTH

(Successor to Henry Liefke.)

Bakery and Confectionery.

201-203 West Front St. Tel. No. 728.

All orders delivered at short notice.

WM. H. BROKAW,

Carpenter and Builder.

Estimate on small as well as large contracts. Will call and submit figures.

361 West Front St. Tel 701-L

Smalley Bros.,

147 North Avenue.

BUTCHERS.

Everything usually found in a first-class market.

Roasting and Broiling Chickens a Specialty. "Berkshire" Sausage.

Orders called for and delivered.

Telephone 83-A.

J. C. POPE & CO.,

INSURANCE AGENTS,

110 E. Front St., Plainfield, N. J.

A. H. ENANDER,

Sanitary Plumbing, Gas Fitting, Steam and Hot Water Heating. Contractor for Sewer Connections.

125 Watchung Av. Rear.

L. Moraller & Son,

Watchmakers and Jewelers.

Watches, Clocks and Jewelry. Fine Watch and Clock Repairing a Specialty.

219 Park Ave. Plainfield, N. J

House and Two Lots For Sale

97 Grandview Ave.

REASONABLE.

FRED J. HUFF, ATTORNEY 204 WEST FRONT ST.

PLAINFIELD WINDOW CLEANING CO.

Renovating—Offices, stores and private residences. Service day or night. Furniture, china and glassware packed for shipping.

WM. A. KLINE, 611 W. 3d St.

Seaman Williams,

Mason—Contractor—Builder

32 Sandford Ave. 'Phone 343-J

W. B. RANDOLPH'S

206 WATCHUNG AVE.

When you want your Hair Cut, Singe Shampoo, Shave and your Face Massage in first class style, call and see him.

Also Telephone Pay Station 234 R.

TITUS H. LAURY

MASON AND BUILDER.

Office, 323 East Front Street.

Tile Setting, Mantel & Front Work.

Telephone 444-Y.

PAINTERS AND DECORATORS.

We call your attention to our fine display of

New Wall Papers.

We can't describe the patterns, but they are new, striking and effective, and with our large assortment we are sure to please.

Paints, Oils and Varnishes.

Woolston & Buckle,

145 North Avenue.

WALL PAPERS.

Papering—Decorating.

Our large assortment of all the Latest Styles in Wall Papers afford you the best selection in Artistic and Attractive patterns at Very Reasonable Prices. Ask us for Estimate on your Papering, Decorating and Painting.

JAMES C. HANSEN, 141 East Front Street.

1906 Wall Papers.

IMPORTED & AMERICAN GOODS.

C. CONOVER & CO.

Decorators, Painters and Paperhangers. Window and Plate Glass.

115 Elmwood Pl. Tel. 226-J

W. S. CHEEVER

1326 Park Ave.

Painting and INTERIOR DECORATING. WALL PAPER of every description at the Lowest Prices.

'Phone No. 538-J.

COAL DEALERS.

Difference In Coal.

All coals may look alike to some people, but compare our "Lehigh" Coal with the Coal you bought somewhere else and you will see a difference.

You will notice that our Coal Burns Brighter, Gives More Heat, and Lasts Longer than any other Coal you ever bought before.

Boice, Runyon & Co.,

Coal, Lumber and Masons' Materials. Park Ave., opp. North Ave., Plainfield N. J.

Coal Down 25 cents

SEE NASH'S OFFER In Cent-a-Word Column Every Saturday.

Yard and Office, 686 South Second St. Central Office, 211 Park Avenue. Two 'Phones: 496-L; 357-W.

TenEyck & Harris,

—DEALERS IN—

LEHIGH VALLEY COAL.

Office: Rowley's Drug Store, 218 West Front Street. Telephone 23-L.

JOHN JOHNSTON

All the best grades of

COAL.

929 South Ave 'Phone 193

Coal I have on hand some very fine Hard and Medium Coal. All kept undersheds. Pea Coal. 4.75

25 cents a ton reduction on cash orders.

L. A. RHEAUME, 146 East Fourth St. Telephone 440-W. Yard, 674 South Second St. Telephone 231

GEORGE O. STEVENS

747 West Front St.

JOS. HARRIGAN

OLD COMPANY'S LEHIGH COAL.

Tel. 497-L. 4th and Richmond Sts.

AZIENZA

cures pimples and all inflammation of the skin. Used by people of refinement. Medicinal and toilet—25 and 50 cents.

CREAM.

GROCER

Staple and Fancy Lines. Best Minneapolis Flours. Down town prices duplicated and quality of stock the best. Prompt deliveries a feature with me.

H. A. WEBER. 140 Liberty St. 'Phone 327-W

USE PRESS WANT ADS

The Deluge.

By Graham Phillips, author of "The Cost," etc.

"No," she replied. "I cannot claim any credit. I sent him away only because you and Alva had taught me how to judge him better. I do not despise him as do you; I know too well what has made him what he is. But I had to send him away."

My comment was an incredulous look and shrug. "I must be going," I said.

"You do not believe me?" she asked.

"In my place, would you believe?" replied I. "You say I have taught you. Well, you have taught me, too—for instance, that the years you've spent on your knees in the musty temple of conventionality before false gods have made you—fit only for the Langdon sort of thing. You can't learn how to stand erect, and your eyes cannot bear the light."

"I am sorry," she said, slowly, hesitatingly, "that your faith in me died just when I might, perhaps, have justified it. Ours has been a pitiful series of misunderstandings."

"A trap! A trap!" I was warning myself. "You've been a fool long

"'YOU DO NOT BELIEVE ME?' SHE ASKED."

enough, Blacklock." And aloud I said: "Well, Anita, the series is ended now. There's no longer any occasion for our lying or posing to each other. Any arrangements your uncle's lawyers suggest will be made."

I was bowing, to leave without shaking hands with her. But she would not have it so. "Please!" she said, stretching out her long, slender arm and offering me her hand.

What a devil possessed me that day! With every atom of me longing for her, I yet was able to take her hand and say, with a smile, that was, I doubt not, as mocking as my tone: "By all means let us be friends. And I trust you will not think me discourteous if I say that I shall feel safer in our friendship when we are both on neutral ground."

As I was turning away, her look, my own heart, made me turn again. I caught her by the shoulders. I gazed into her eyes. "If I could only trust you, could only believe you!" I cried.

"You cared for me when I wasn't worth it," she said. "Now that I am more like what you once imagined me, you do not care."

Up between us rose Langdon's face—cynical, mocking, contemptuous. "Your heart is his! You told me so! Don't lie to me!" I exclaimed. And before she could reply, I was gone.

Out from under the spell of her presence, back among the tricksters and assassins, the traps and ambushes of Wall street, I believed again; believed firmly the promptings of the devil that possessed me. "She would have given you a brief fool's paradise," said that devil. "Then what a hideous awakening!" And I cursed the day when New York's insidious snobbishness had tempted my vanity into starting me on that degrading chase after "respectability."

"If she does not move to free herself soon," said I to myself, "I will put my own lawyer to work. My right eye offends me. I will pluck it out."

CHAPTER XXXIII.
"WILD WEEK."

"The Seven" made their fatal move on Updegraff's advice, I suspect. But they would not have adopted his suggestion had it not been so exactly congenial to their own temper of arrogance and tyranny and contempt for the people who meekly, year after year, presented themselves for the the shearing with fatuous bleats of enthusiasm.

"The Seven," of course, controlled directly, or indirectly, all but a few of the newspapers with which I had advertising contracts. They also controlled the main sources through which the press was supplied with news—and often and well they had used this control, and surprisingly cautious had they been not so to abuse it that the editors and the public would become suspicious. When my war was at its height, when I was beginning to congratulate myself that the huge magazines of "The Seven" were empty almost to the point at which they must sue for peace on my own terms, all in four days 43 of my 67 newspapers—and they the most important—notified me that they would [illegible] carry out their contracts [illegible]

publish my daily letter. They gave as their reason, not the real one, fear of "The Seven," but fear that I would involve them in ruinous libel suits. I who had legal proof for every statement I made; I who was always careful to understate! Next, one press association after another ceased to send out my letter as news, though they had been doing so regularly for months. The public had grown tired of the "sensation," they said.

I countered with a telegram to one or more newspapers in every city and large town in the United States:

"'The Seven' are trying to cut the wires between the truth and the public. If you wish my daily letter, telegraph me direct and I will send it at my expense."

The response should have warned "The Seven." But it did not. Under their orders the telegraph companies refused to transmit the letter. I got an injunction. It was obeyed in typical, corrupt corporation fashion—they sent my matter, but so garbled that it was unintelligible. I appealed to the courts. In vain.

To me, it was clear as sun in cloudless noonday sky that there could be but one result of this insolent and despotic denial of my rights and the rights of the people, this public confession of the truth of my charges. I turned everything salable or mortgageable into cash, locked the cash up in my private vaults, and waited for the cataclysm.

Thursday—Friday—Saturday. Apparently all was tranquil; apparently the people accepted the Wall street theory that I was an "exploded sensation." "The Seven" began to preen themselves; the strain upon them to maintain prices, if no less than for three months past, was not notably greater; the crisis would pass, I and my exposures would be forgotten, the routine of reaping the harvests and leaving only the gleanings for the sowers would soon be placidly resumed.

Sunday. Roebuck, taken ill as he was passing the basket in the church of which he was the shining light, died at midnight—a beautiful, peaceful death, they say, with his daughter reading the Bible aloud, and his lips moving in prayer. Some hold that, had he lived, the tranquillity would have continued; but this is the view of those who cannot realize that the tide of affairs is no more controlled by the "great men" than is the river led down to the sea by its surface flotsam, by which we measure the speed and direction of its current. Under that terrific tension, which to the shallow seemed a calm, something had to give way. If the dam had not yielded where Roebuck stood guard, it must have yielded somewhere else, or might have gone all in one grand crash.

Monday. You know the story of the artist and his Statue of Grief—how he molded the features a hundred times, always failing, always getting an anticlimax, until at last in despair he gave up the impossible and finished the statue with a veil over the face. I have tried again and again to assemble words that would give some not too inadequate impression of that tremendous week in which, with a succession of explosions, each like the crack of doom, the financial structure that housed 80,000,000 of people burst, collapsed, was engulfed. I cannot. I must leave it to your memory or your imagination.

For years the financial leaders, crazed by the excess of power which the people had in ignorance and overconfidence and slovenly good-nature permitted them to acquire, had been tearing out the honest foundations on which alone so vast a structure can hope to rest solid and secure. They had been substituting rotten beams painted to look like stone and iron. The crash had to come! the sooner, the better—when a thing is wrong, each day's delay compounds the cost of righting it. So, with all the horrors of "Wild Week" in mind, all its physical and mental suffering, all its ruin and rioting and bloodshel, I still can insist that I am justly proud of my share in bringing it about. The blame and the shame are wholly upon those who made "Wild Week" necessary and inevitable.

(CONTINUED.)

MUST BELIEVE IT.

When Well-Known Plainfield People Tell It So Plainly.

When public endorsement is made by a representative citizen of Plainfield the proof is positive. You must believe it. Read this testimony. Every backache sufferer, every man, woman or child with any kidney trouble will find profit in the reading.

Andrew Mattis, carpenter, of 127 West Fourth street, Plainfield, N. J., says: "I have been troubled for years with dull backache and pain in the back of my head, caused by kidney complaint. I was hurt severely some time ago by falling from a scaffold and the physicians thought my spine was injured. I think that fall injured my kidneys. As nothing else that I tried seemed to help my back or kidneys, I decided to try Doan's Kidney Pills and got a supply at Randolph's pharmacy. I have now taken nearly three boxes, and find that the backache and headaches has disappeared."

For sale by all dealers. Price 50 cents. Foster-Milburn Co., Buffalo, New York, sole agents for the United States.

Remember the name—Doan's—and take no other.

—For best results try The Daily Press.

New Jersey Central

Passenger Stations in New York—West 23d St., N. R., Foot Liberty St., N. R.
In Effect October 4, 1906.

For New York—2.17, 3.37, 5.26, 6.02, 6.29, 6.57, 7.05, 7.25, 7.28, 7.47, 7.55, 8.02, 8.11, 8.30, 8.36, 8.46, 9.30, 9.59, 10.28, 11.00 a. m., 12.03, 12.44, 1.18, 2.31, 2.49, 3.44, 4.13, 4.47, 5.53, 6.29, 6.42, 7.08, 7.22, 8.27, 9.27, 9.40, 10.17, 11.28 p. m. Sunday—2.17, 3.37, 4.47, 7.40, 8.01, 8.52, 9.24, 9.49, 10.02, 10.32 a. m., 12.40, 1.45, 2.40, 3.17, 3.30, 5.41, 6.35, 6.48, 8.13, 8.27, 8.35, 9.42, 10.22 p. m.

For Newark—5.36, 6.29, 6.57, 7.05, 7.25, 7.28, 7.47, 8.11, 8.36, 8.46, 9.30, 9.59, 11.00 a. m., 1.18, 2.31, 2.49, 3.44, 4.13, 4.47, 5.53, 6.29, 7.08, 7.32, 9.40 p. m. Sunday—7.40, 8.52, 9.24, 10.02, 10.32 a. m., 12.40, 1.45, 2.40, 3.17, 3.30, 5.41, 6.48, 8.13, 8.35, 9.42, 10.22 p. m.

For Somerville—5.19, 7.11, 8.21, 9.17, 9.55, 11.00 a. m., 1.01, (1.41 Saturday only), 2.02, 2.11, 3.30, 4.33, 5.04, 5.28, 5.57, 6.04, 6.19, 6.35, 7.12, 7.33, 8.08, 9.37, 10.23, 11.26 p. m., 12.59 (except Mondays) night. Sunday—5.45, 8.43, 11.12 a. m., 1.05, 2.03, 3.40, 5.37, 7.05, 8.30, 10.15, 11.16, 11.25 p. m.

For Flemington—7.11, 11.00 a. m., 2.11, 5.28, 6.19 p. m. Sundays—8.42 a .m., 5.37 p. m.

For Phillipsburg and Easton—5.25, 8.21, 9.55 a. m., 2.11, 5.28, 5.47 and 6.38 p. m. Sunday—5.45 a. m., 2.03, 5.47, 7.05 p. m.

For Bethlehem, Allentown and Mauch Chunk—5.25, 9.55 a. m., 2.11, 5.28, 5.47 p. m. Sundays—5.45 a. m., 2.03, 5.47, 7.05 p. m.

For Wilkesbarre and Scranton—9.55 a. m., 2.11, 5.47 p. m. Sundays—5.45 a. m., 5.47 p. m.

For Long Branch and Asbury Park, etc—3.37, 8.11, 11.00 a. m., 12.44, 3.44, 4.47, 5.53, 11.28 p. m. Sunday—3.31, 8.52 a. m., 3.30, 8.13 p. m.

For Red Bank—3.37, 5.36, 8.11, 11.00 a. m., 12.44, 1.18, 2.49, 3.44, 4.47, 5.53, 6.29, 11.28 p. m. Sundays—3.37, 8.01, 8.52 a. m., 3.30, 8.13 p. m.

For Lakewood and Atlantic City—3.37, 9.30 a. m., (12.44 Atlantic City Express Saturdays only) 1.18, 2.49, (3.44), 5.53 p. m., Saturdays only) Lakewood only. Sundays—(8.01 Lakewood only) 8.52 a. m. 9.30 a. m., 1.18 p. m. Sundays—8.01 a. m.

For Toms River and Barnegat—3.37, 9.30 a. m., 1.18 p. m.

For Philadelphia—5.16, 7.44, 9.39, 10.51, 11.42 a. m., 12.42, 1.39, 2.42, 8.50, 9.46 p. m., 1.17 night. Sunday—5.16, 9.53, 10.39, 11.42 a. m., 12.38, 2.45, 3.42, 4.55, 5.39, 6.44, 7.45, 9.46 p. m., 11.25, 1.17 night.

For Trenton—5.16, 7.44, 8.47, 10.51, 11.42 a. m., 12.42, 2.42, 6.44, 8.50, 9.46 p. m., 1.17 night. Sunday—5.16, 9.53, 11.42 a. m., 3.42, 4.55, 6.44, 9.46, 11.25 p. m., 1.17 night.

For Reading and Harrisburg—5.25, 9.55 a. m., 2.11 (5.47 through train). Sundays—2.03, 5.47 p. m.

For Pottsville, Sunbury and Williamsport—5.25, 9.55 a. m., 2.11 p. m. Sundays—2.03 p. m.

For Baltimore and Washington—1.17, 8.47, 10.43 a. m., 12.38, 2.45, 6.44, 7.45 p. m., 1.17 night. Sundays—10.43 a. m., 12.38, 2.45, 6.44, 7.45 p. m., 1.17 night.

*Change cars at Bound Brook.

W. G. BESLER, Vice Pres. & Gen. Mgr. W. C. HOPE, Gen. Pass. Agt.

Lehigh Valley Railroad

Time table in Effect May 13th, 1906.

LEAVE SOUTH PLAINFIELD, N. J.

7.55 a. m. daily (except Sunday) local to Mauch Chunk.

9.50 a. m. daily for Wilkesbarre, Rochester, Buffalo, and principal intermediate stations.

10.59 a. m. daily for Easton, Wilkesbarre, Ithaca, Buffalo and Chicago.

1.57 p. m. daily, local for Easton, Mauch Chunk, Hazleton, Pottsville and Shenandoah.

4.58 p. m. daily (except Sunday) "Wilkesbarre and Scranton Express" Solid vestibule train to Wilkesbarre, through Parlor Car via D. & H. R. R. to Scranton and Carbondale.

6.40 p. m. daily, solid vestibule train to Buffalo, Toronto and Chicago and principal intermediate stations except Rochester.

6.21 p. m. daily (except Sunday) local to Easton.

FRANK ROWLEY, City Ticket Agent, 218 West Front Street, Plainfield N. J. Telephone 112.

Arrival and Departure of Mails.

PLAINFIELD POSTOFFICE.
Office opens 7 a. m., closes 7 p. m. On Saturdays close half hour later
Arrive—7.30, 8.40, 11.30 a. m.; 2.30, 5.00, 6.30 p. m.
Close—7.30, 9.30 a. m.; 1.00, 2.30, 6.00, 7.45 p. m.
ELIZABETH—Direct.
Arrive—8.40 a. m.; 1.30, 2.15 and 7.00 p.m.
Close—7.30 a. m.; 1.40 and 4.30 p. m.
SOMERVILLE AND EASTON.
Arrive—8.40 a. m.; 2.30 and 6.30 p. m.
Close—7.30 a. m.; 1.00, 2.30, 6.00 p. m.
PENNSYLVANIA—West of Easton.
Close 12.35 p. m.
NEWARK—Direct
Arrive—8.40 a. m.; 2.30, 6.30 p. m.
Close—7.30, 9.30 a. m.; 1.00, 2.30 and 6.00 p. m.
PHILADELPHIA—Direct.
Arrive—7.30, 8.40, 11.30 a. m.; 2.30 and 7.00 p. m.
Close—7.15, 7.30, 9.30 a. m.; 12.35, 4.30, 7.45 p. m.
Through fast mail for West and South close 4.30 and 7.15 p. m.
Through fast mail for East, close 1.00 and 7.15 p. m.
WATCHUNG, WARRENVILLE AND GALLIA (Mt. Bethel.)
Arrive—1.30 p. m. Close—9.00 a. m.
Watchung—Arrive 6.45 p. m. Close 5.30 p. m.
SUNDAY MAILS.
Office open from 9.30 to 10.30 a. m.
Mail closes at 6.15 p. m.
E. H. BIRD, P. M.

IF you want something a little better than ordinary in Butter, give us a trial order at the proper price for A-1 Butter.

We are the leaders for Milk and Cream.

Lindsay's Dairy,
327 Watchung Ave.,
TEL. 273-L.

YOU WILL NEVER BUY A HOME WITH MONEY PAID FOR RENT IN THE PAST.
START NOW TO
OWN A HOME
at your home by taking out shares in
THE CENTRAL
BUILDING AND LOAN ASSOCIATION
OF PLAINFIELD.
J. F. MacDonald, Sec'y.
Smalley Building, 149 North Ave.

In RICH Jewelry
we represent the best manufacturers in the land, and their best designers best, richest and most beautiful creations are in our collection of

Christmas Jewelry
SEE IT NOW!
Gather Ideas Now For Future Planning.

We believe you will say, surely such beautiful designs, such artistic color combinations and such exquisite stone combinations may have been dreamed of, but never before realized. For the gift you want.

Get It At Holt's,
Trustworthy Jewelers,
at 6 Academy St., opp. P. O., Newark.

PUTTING EVERYTHING TOGETHER just right has a lot to do with the appearance of a picture.

PICTURE FRAMES

add to or detract from the effectiveness of pictures considerably. It is a specialty of ours to make the frame suit the picture. We like people to say how beautifully our frames and their pictures agree. You'll say it too if you will let us do some framing for you.

Plainfield Art Store,
Y. M. C. A. Building.

Vail
JEWELER AND OPTICIAN

103 Park Ave.,
calls your attention to his
Rimless Glasses.
They Look Good and You See Good.

Advertisements
:-FOR-:
New York Herald,
World, Times, Sun, Journal, Telegram, American, Brooklyn Eagle
—and—
Newark Evening News
Received at
The Daily Press
AT REGULAR OFFICE RATES.

LIEFKE & LAING,
INSURANCE & REAL ESTATE
No. 146 Park Ave.
Real Estate Appraised. Properties Sold and Rented. Loans Negotiated.

BUILDING LOTS. BUILDING LOTS.
Building lots at One Dollar Per Week, building lots for Cash, building lots in the center of the City; building lots in the Borough, building lots in the East End, building lots in the West End, building lots where you want them, building lots at the price you want them, building lots on the terms you want them, building lots to give away.
M. F. GANO. 221 Park Avenue.

William H. Pope,
ELECTRICIAN.
All kinds of electrical work done at reasonable prices
116 NORTH AVENUE.

J. W. VAN SICKLE
128 North Ave., Plainfield, N. J.
Fresh and Salted Meats.
Game in Season. Philadelphia Scrapple.
Orders called for and delivered promptly.
Telephone No. 463-J.

CARL SILBERT.
JEWELER AND OPTICIAN.
Diamonds, Watches, Clocks, Jewelry, Silverware, etc. Fine Watch Repairing.
819 West Front St. 'Phone 819-J.

John Mullins & Sons

EXTENSION TABLES.

DINING TABLES.

Dining tables, solid oak, polish finish, heavy turned legs, square top, 6 ft. size, reg. price $13. Special **9.50**

Dining Tables, solid quartered oak, highly polished, square top, turned legs, 6 feet size, regular price 14.00. Special **10.50**

Dining Tables, solid quartered oak, round top, pedestal base, carved claw feet, 8 feet size only, regular price 25.50. Special **21.50**

Dining Tables, solid quartered oak, square top, polished, fancy turned legs, 8 feet size only, regular price 18.00. Special **14.00**

Extension Tables neat design well made **2.89**

CLOCKS.

Decorated China Clocks, rich decoration, gilt dial. Warranted timekeeper **7.50**

Oak Cabinet Clocks, 8-day, hour and half hour strike, Cathedral gong, large assortment of shapes, low and tall, at **2.98**

Parlor Clocks with gold trimming all around clock, 8-day, hour and half hour strike **3.98**

Parlor Clocks, 8-day, in green, ruby, blue and brown, rich floral decorations and gold tracing, hour and half hour strike **4.98**

Parlor Clocks, 8-day, large square shapes with bronze trimmings and feet, hour and half hour strike, Cathedral gong **5.98**

218-220 Market St., Newark.

MARCHANT BROS.,
PLAINFIELD MILK AND CREAM CO.
PLENTY OF MILK AND CREAM
for all regular family trade. Always prepared to fully supply our customers and to welcome New Customers.

191 North Ave., Plainfield.
Telephone 840.
"Our Wagons Everywhere"
"Ready to Serve You."

SURE EDGE CUTLERY

We are showing a fine line of

Carving Knives and Forks
Keen Kutter goods $1.50 up.

Pocket Knives
Robeson's make, from 50c. up.

Table Knives and Forks
63 cents per set and upwards.

Scissors and Shears
All fully guaranteed, and such Thanksgiving accessories as

Nut Picks and Cracks, Savory Roasters, Double or Single Roasting Pans, Keen Kutter Food Choppers, Ice Cream Freezers, Nickel Tea and Coffee Pots, Enameled Ware, Pots and Kettles. YOUR INSPECTION IS ASKED.

Gayle Hardware Co., General Hardware & Housefurnishings
Front Street and Park Avenue. 'Phone 891-R

IF YOU ARE LOOKING FOR
TRUNKS, SUIT CASES OR BAGS
CALL AT
O. M. DUNHAM'S, 129 Park Ave.
TRUNK STRAPS—ALL SIZES.

Cleaning, Pressing, Dyeing Laundry.
Lace Curtains Cleaned; Portieres, Carpets Dyed; Blankets, Men's Suits Cleaned and Pressed. All done at short notice.
Organdies, Dresses Cleaned.
MARY A. BROWN—Telephone 377-L—218 W. SECOND ST.

LOCAL AMUSEMENTS

Mirth, merriment and melody, sensations, gayety and frivolity will be the chief ingredients in the offering of "The Girl from Happyland," who is billed to appear at the New Plainfield theatre tonight. It is a well-known fact that this prominent organization has always managed to be in the lead, and to uphold its established reputation they have added many new and spectacular features to their offering. The three act extravaganza entitled "The Flubb-Dubb Conspiracy," which deals with a hodge podge of metropolitan situations of prominence, introduces an endless round of bully and humorous pictures. There are also numerous prominent vaudevillians in the cast who are kept busy introducing their various popular specialties. Among those best known are Howard Bros., in their sensational flying banjo feature; Friend and Downing, parodists and humorists; Goforth and Doyle, novelty entertainers; World's Comedy Four; Minnie Higgins and Joe Emerson.

One of the most pleasing musical comedy attractions of the recent season makes its appearance at the New Plainfield theatre next Friday night under the title of "A Trip to Egypt." This merry comedy was written by C. H. Kerr, who also wrote "The Beauty Doctor," "Over the Fence," "Papa's Baby," etc., etc., and it goes without saying that it will be a meritorious offering. Many pleasing stage pictures, a large and important cast, a pony ballet, a pretty girlie chorus, and numerous fine specialties are among the features promised by Frank E. Morse, the genial business manager of this attraction.

Dolly Sisters, in "A Trip to Egypt," at New Plainfield Theatre Friday Night.

A play of the times is "A Square Deal," which comes to the New Plainfield theatre Saturday afternoon and night, with Otis B. Thayer and the original New York cast appearing. Edward E. Rose, the author, has written a play around President Roosevelt's utterance of "A Square deal for every man," and the fight of the masses against the trusts and bosses is realistically portrayed. A delightful love tale and much good comedy is claimed for the piece.

A prominent critic says: "If there is an actress capable of showing one side of woman's capricious nature, Florence Gale is opportuned with a hundred, which she does indeed most admirably. At times sad, joyful, coquettish, whimsical, alarmed, flighty, bantering, etc., up and down the whole gamut of human emotion, she made the most of her part in 'Romeo and Juliet.'" Miss Gale is said to have lots to do—from her inception in the first act as the petted ballerina until her final rescue of her lover from the sombre castle, her pleasing personality is ever present. Miss Gale's youth and beauty is a great factor in her professional success, yet this does not cast reflection upon the other speaking parts of the play. There are many good characters, all placed in most competent hands. "Romeo and Juliet" will be at the New Plainfield theatre next Monday afternoon and night.

Florence Gale, in "Romeo and Juliet," at New Plainfield Theatre, Monday, Matinee and Night.

"Eight Bells" will be presented at the New Plainfield theatre next Tuesday night. There is no villian in Byrne Brothers' rejuvenated "Eight Bells," but there is plenty of fun, trick scenery, good music and clever specialities. The piece has been seen here so often that little need be said in praise of its many excellent features. All the former successes in the way of trick effects are retained and many new things added. It still presents the great revolving ship scene, the trick wagon, the hustling octopus, the weird trunk, doors and chairs, and numerous new features. Incidentally a number of pleasing specialities are introduced. No one can help but admire the fine acrobatic work of the John Byrne troupe of acrobats.

—Daily Press want ads. pay.

"Wealth is not acquired by speculation and splendid enterprises, but by the daily practice of industry, frugality and economy. He who relies on these means will rarely be found destitute."

This company invites small accounts in its Special Department and pays 3½ per cent. compound interest thereon. Interest begins on the first of every month.

THE PLAINFIELD TRUST COMPANY

Money to loan on bond and Mortgage

Football and General Sports

FOOTBALL.

Among those who played a star game in the gridiron contest at Princeton on Saturday, was Ray Biglow, of Yale, formerly of this city. His excellent work was frequently spoken of.

Although he did not play for any length of time on Saturday, Howard Roome, of Yale, was in the game just long enough to win his "Y." He was called into the game within a few minutes of the end of the last half.

Western football prowess suffered a severe jar on Saturday when Pennsylvania defeated Michigan 17 to 0, and the Carlisle Indians, not ranked as the best team in the East, defeated Minnesota, one of the top-notchers of the West, by the same score. So far as scores tell anything, the Indians are a better team than Michigan or Chicago. Chicago was beaten by Minnesota and Chicago beat Illinois, 65 to 0, whereas Michigan beat Illinois, 28 to 9. Not only was Michigan outdone in straight football by the Pennsylvanians but also in this year's developments. Michigan had next to nothing in the open plays brought about by the new rules. She tried one forward pass, which was abortive, and not a single onside kick. Pennsylvania did not use the onside kick. Nor did she use the forward pass often, but used it well when she did try it. The Quakers also employed a pretty backward pass once. The man with the ball passed to a man behind him, with both on the run. The Quakers made telling use of the fake kick, and Michigan was all at sea in sizing up the play. It is only fair to Yost to say that he has turned out stronger teams than this year's. No claims were made for Michigan that they were wonders this year. Nevertheless they were beaten by a Pennsylvania team which is not the best that Pennsylvania has turned out. Relatively they were as strong as the Quakers, barring the absence of Curtis. Curtis being out, the attack centred around Garrels and was a failure. The sweeping arcs described by Garrels in trying to circle the ends were more suited to use against a school team than a 'varsity organization. The Michigan material when it appeared on the field was good to look upon. Endurance, speed and strength were represented, but the football ability was not there, though judging from the physiques there was rich soil for planting it. One could not help wishing to see what an Eastern coaching corps could do with such a promising array of material. Magoffin, for one, had all the symptoms of a jewel. At the finish of the game one wondered why the "hurry up;" likewise where the "hurry up?" Most of the hurrying done by Michigan was back toward her own goal line. As for Pennsylvania, she was an entirely different team from that of the early season. Her game was dashing and sure. Mistakes were few and far between, and that wide-flung, varied and well assorted style of play seen so much last year and the year before was again on tap. It was a game that would have made trouble for a much stronger adversary than Michigan. The Quakers' brace and Cornell's big victory over Swarthmore point to hot doings on Franklin Field on Thanksgiving Day.

The local football season is about at an end, few games remaining to be played in this vicinity. Tomorrow Holy Cross will play Cranford at the Cricket Field in the borough, and this contest should attract a large crowd. It is the hope of all enthusiasts here that another season will find a strong representative football eleven to represent Plainfield, thus insuring some fine games. Nearly every town of any importance in the State has one or more good teams and there is no reason why Plainfield should not have.

Coach Warner sprung another surpise in the ranks of the Cornell squad last week by shifting O'Rourke back to his former position at right guard and putting Dann in at right tackle. Captain Cook was also deposed of his position at left tackle, which was filled in good shape by Sailor.

New York will not be without Thanksgiving Day football games. Fordham has arranged a contest with Holy Cross to take place at 2:30 in the afternoon of Thanksgiving Day at the Polo Grounds, and football enthusiasts of the city are pretty likely to see a game full of fights. Holy Cross has been playing well under the new rules, and the plucky Fordham eleven has gone along better this season than it has in some years. A game with Holy Cross is equivalent at Fordham to bringing out proportionately as much enthusiasm as a game brings at Princeton when Yale is the contender.

Gus Zieger, Pennsylvania's veteran right guard, sprained his ankle in practice Tuesday, and will be unable to play again this season.

Three more big college games will be played and then the football season of 1906 will pass into history. Next Saturday Yale will tackle Harvard; on Thanksgiving Day, Cornell and Pennsylvania will play their annual game, and on Saturday, December 1, West Point and Annapolis will wind up the season in their annual battle.

The supporters of Cornell are greatly encouraged over the victory with Swarthmore Saturday, and hope is now strong that the Big Red team has excellent chances to defeat Pennsylvania on Thanksgiving Day. Walders and Newman, who have been considerably behind the others in reaching condition, are now approaching the required standard, and should be in great fighting trim for the contest.

After the Yale-Princeton game Saturday the Yale team went to the home of DeWitt Cochrane, the old Yale player, at Hastings-on-the-Hudson, where they are being entertained. The players will return to New Haven today to get in shape for the Harvard game.

Lee Waring, of Newark, got a chance at quarterback for Swarthmore, in the Cornell game Saturday, taking O'Brien's place in the second half. Although it was a hopeless game for Swarthmore after the first half, Waring played a splendid game and succeeded in making several gains.

Will Lecture On Victor Hugo.

Curtis Hidden Page, Ph. D., of Columbia University, will lecture at the next meeting of the Monday Afternoon Club on "Victor Hugo as the Spokesman of France."

NEW BOWLING GAME.

Klondyke Makes Its Appearance at the McLaughlin Alleys.

A new game was introduced at the McLaughlin bowling alley, last night, and a high score was promptly hung up for the inspiration of aspirants in it. The game is klondyke, in which four pins are set up. They are ranged in a row at the back of the alley, equally distant apart. Two balls are allowed, as usual, to a frame. A good man at the game can make a strike once in a while but it is a long time between strikes. Spares are comparatively easy.

P. L. Gaddis and V. W. Nash, Jr., adopted the game, and developed promise as future cracks. Gaddis scored high with 41.

(Other sporting news on page three).

Radin's Great Bowling Feat.

Harry Radin, a well-known local bowler, broke all records for the city at McLaughlin's alleys Monday night, by topping off a 296. He made eleven straight strikes and six off, a feat hitherto unknown in Plainfield. This is better than National Champion Johnny Voorheis' recent score on the alley, having rolled an exhibition game of 277. Radin has been in the 200 class for several years and is considered one of the best pin smashers in this part of the State.

At Willow Grove.

The entertainment, two-act comedy, "Mr. Bob," which was to have been given in the Willow Grove chapel on November 15 but was postponed on account of a storm, will be given on Friday evening, November 28, at 8:15 o'clock. All tickets issued before are good until redeemed. Stages will leave Scotch Plains trolley at 7:30. The proceeds will be for the benefit of the Sunday-school Christmas fund.

Justice VonMinden's Court.

William Daily has sued C. C. Plume in a landlord and tenant action, before Justice VonMinden. The premises are on West Fourth street, over the city line. The hearing is set for Monday.

CAUGHT AT KEARNY.

Borough Boy Who Robbed Brother-in-law Found in a Freight Car.

In looking through a string of empty freight cars on a siding at Kearny, near Newark, last night, a policeman found a boy huddled up in a corner of one of them. The latter had no sooner caught sight of the bluecoat than he began to cry and whimpered:

"Are you going to take me back to Plainfield?"

The cop didn't have to be told that the boy was mixed up in something or other and it came out when he was taken to the precinct station. He told the sergeant that his name was Charles Dilley, he had been living with his brother-in-law, Britton Shepherd, of Somerset place, North Plainfield, and that he had taken "French leave" after stealing $12 from a trunk.

The borough police were called on the 'phone and it was learned that the boy's story was correct. He is being held at Kearny pending the arrival of his sister and her husband.

THE MOUNTAIN WHITES.

Subject of Paper Read at Baptist Women's Meeting.

"The Educational and Religious Work Among the Mountain Whites" was the subject of an excellent paper prepared by Mrs. Alex. D. Mallinson, and read by her at the monthly meeting of the Woman's Home Mission Society of the First Baptist church, held in the lecture room yesterday afternoon. Mrs. Mallinson's account of the simple worship among the southern mountaineers and her description of the rites of baptism, communion and feet washing were full of interest. Emphasis was given to the educational needs of these people and the desire of some of the parents that their children may have advantages superior to their own.

Preceding the paper, Mrs. S. T. Wilson led the devotional service with the subject for thought "The Elect Lady or a Christian Mother's Influence." Routine business of the society followed.

BRIDGE IS ACCEPTED.

West End Avenue Structure Now Open for Traffic.

The West End avenue was accepted yesterday by the bridge committee for the Union County Board of Freeholders and the Somerset County Board of Freeholders, and a sufficient amount of money was held back from the contractor with which to put on the finishing touches to the sidewalls next spring. Otherwise the bridge is complete and the avenue was opened for traffic this morning.

The freeholders discussed the question of building retaining walls on both sides of the bridge, but no decision was reached. County Engineer Frank J. Hubbard will draw plans for the proposed walls, ascertain the cost and report. Freeholder W. A. Westphal, as chairman of the bridge committee from Union county, has given his attention to the building of the structure.

Y. M. C. A. THANKSGIVING.

Day Will Be a Busy One at the Association.

There will be something on the tapis all day at the Y. M. C. A. Thanksgiving Day. The boys will have a hare and hound chase at 10 o'clock in the morning, and a little later the seniors will hold a cross-country run. At 1:30 o'clock the usual dinner to young men away from home will be held. This will be a quiet, invitation affair.

The basketball team will play the Naval Reserves, of Jersey City, in the afternoon. In the evening the second of the Star Course entertainments will be given. The Hearons Sisters, assisted by F. J. Reynolds, a Boston humorist, will be the attraction.

TO BRIDAL COUPLE.

Dinner Held In Honor of Mr. and Mrs. W. C. Dunham.

In honor of Mr. and Mrs. William Cortland Dunham, who were married Saturday, Mr. and Mrs. W. E. Smith, the parents of the bride, gave a dinner at their home on West Second street, last night. To a certain extent the dinner was also in honor of W. Butler, of New York, the guest of Miss Maud Smith.

Covers were laid for ten. The decorations were red and green.

Miss Sarah F. Smith, of East Sixth street, is slowly improving from her severe illness.

CITY JOTTINGS.

—Franklin Council, No. 41, Jr. O. U. A. M., of which the late Dr. O. L. Jenkins was a member, has paid to Mrs. Jenkins $250 as the death benefit.

—Fancy Indian river oranges and grape fruit are a special offering at Neuman Brothers'. The supply has been selected with especial care for the local trade.

—Miss Adele Ohl, of this city, who appeared at the Hippodrome last winter, will not return to that amusement house. She was unable to come to terms with those in charge.

—Diderick Alfred Nielson, of Netherwood, has resigned his position with The Royal Insurance Company, of Wall street, New York, and is now holding a responsible position with The Locomobile Company of America at Bridgeport, Conn.

—The old electric light pole on Front street, opposite Park avenue, which has been in a tottering condition for some time, was taken down today and a new pole put in its place. It is this pole that supports the arc light which is suspended in the middle of the street.

PERSONAL.

Mrs. O'Brien, from out of town, is visiting her cousins at the Martine homestead on Watchung avenue.

Mr. and Mrs. de la Roche Anderson, whose home is on the mountain crest near Washington Rock, are guests of Mrs. Anderson's parents, Mr. and Mrs. Robert Olyphant, of New York.

Mrs. James Burt, of Palatka, Florida, is visiting her daughter, Miss Ruth Burt, at the home of W. J. R. Hegeman, in Sycamore avenue. Mr. Hegeman is Mrs. Burt's brother-in-law.

Will Not Permit Rowdyism.

Elizabeth, Nov. 21.—Because of the tendency of certain classes attending celebrations to mistake liberty of action for license to exceed the bounds of propriety, the old home week committee of the Board of Trade adopted the following resolution at its meeting Monday night: "Resolved, That this committee hereby places itself on record as unalterably opposed to ruffianism and rowdyism under the guise of celebration, and that we assure the citizens of Elizabeth that the committee will use its utmost endeavor to conduct the old home week celebration on an elevated plane and in a dignified manner."

News Agent Freed.

Clarence Lane, the former Union News Company agent, charged with embezzling $144 from the company, was released yesterday afternoon, because of the non-appearance of the plaintiff in court. When Justice Mosher called the case no representative of the company was in court, and Lawyer William G. De Meza, for the defendant, promptly moved and obtained a dismissal of the action. The news company knew the hour set for the hearing. Lane's father, pending whose arrival from South Jersey the hearing was delayed, reached the city yesterday morning.

Republican Congress Majority 58.

The first official printed report on the membership of the House of Representatives of the sixtieth Congress has just been issued by the clerk of the House. The Republicans are shown to have a majority of fifty-eight. The Republican membership is 222 and the Democratic membership 164. These figures take into account the election of Charles McGavin, Republican, over Stanley Kunz, Democrat, from the Eighth Illinois District, recently reported by the official board of canvassers.

Suburban Dime Sociable.

Nearly a hundred New Marketers and Dunellenites enjoyed the dime sociable held by Lakeside Council, D. of L., at the home of Mrs. A. Hardy, of New Market, last night. Whist was the feature of the evening, and some spirited contests were fought. Mrs. Ogden Meeker won first prize. Refreshments were served. The committee was composed of William Piddington, chairman; Mrs. Foster Sofield, Mrs. Ziba Osmun, Mrs. Coriell and Frank O. Nelson.

Skilliman Case Postponed.

Somerville, Nov. 21.—The trial of William H. Skilliman, formerly president of the New Jersey Horticultural Society, who was indicted on a charge of having forged the name of his neighbor, the late William Lanehart, to a document purporting to be Lanehart's will, which was to have opened here yesterday, has been postponed for a week. Skilliman is reported to be ill in his home at Blawenburg.

An Official's Office Hours.

Overseer of the Poor Aleck Ayres could not be found at his office this morning by Police Chief Kiely, who had some city business to transact with him. He was not there all morning and it was said at the office that he does not have any regular hours at the place.

Back From Europe.

Mrs. L. W. Serrell, of West Seventh street, has returned from abroad and will reside in New York for the winter. In the spring Mr. and Mrs. Serrell will return to their home in West Seventh street.

An apron sale and sociable will be held by the women of the German Reformed church this afternoon and tomorrow afternoon and evening of this week.

SCHEUER'S SPECIALS

FOR THURSDAY, FRIDAY AND SATURDAY.

Toasted Corn Flakes, 10c kind, a package	Shredded Codfish, a package	Mince Meat, None Such, 10c kind, 3 packages	New Seeded Raisins or Fancy Re-cleaned Currants, lb package
8c	3c	25c	12c

Butter, finest quality Elgin, Creamery Butter, a lb.....30c
Domino Sugar, Havemeyer & Elders, 5-lb box.....39c
Premium Chocolate, Scheuer's, for baking and cooking, ½-lb cake.....13c
Florida Sweet Oranges, a dozen, 20c, 25c, 30c and 35c.
Lemons, choice, juicy, new crop Lemons, a dozen.....18c
Cranberries, choice Cape Cods, a quart.....10c
Thyme or Sage Leaves, regular 3c kind, 3 packages.....5c
Grape Fruit, choice Florida fruit, 4 for.....25c
White Grapes, choice Malagas, large clusters, a lb.....15c
New York State Potatoes, best, dry, mealy stock, a bbl...$2.25
Half bushel basket.....39c
Pony basket.....19c

Flour, Scheuer's best Minnesota Patent, a barrel, ...$5.18
24½ lb bag.....68c
Flour, Hecker's Hygenic, whole wheat flour, 12 lb bag....39c
Buckwheat, new Sussex County, 25 lb bag, 76c; 12 lb bag, 39c
New Prepared Buckwheat, 3-lb package.....10c
Graham Flour, fresh ground, 6 lb bag.....17c
Corn Meal, best granulated, yellow or white, 6 lb bag.....14c
Hominy, fresh ground, in bulk, 5 lb bag.....13c
Barley, new coarse Barley, 3 lb bag.....11c
Farina, best Wheat Farina, 5 lb bag.....19c
Sweet Cider, Hunterdon County a gallon.....25c
Finest quality glace Citron, a lb.....23c
Dill Pickles, very choice, doz. 15c

The first annual importation of new season's McCann, Drogheda Irish Oatmeal, 5-lb cans, 49c
Prunes, Santa Clara, all perfect fruit, 3-lb carton.....25c
Figs, fancy large layers, a lb, 15c; 2 lbs for.....25c
Figs, choice pulled figs, 5 crown, 2 lb box.....35c
Figs, stringed, for stewing, per pound.....10c
New Mince Meat, bricks, 5 lb tin pail.....63c
In bulk, per lb.....10c
N. O. Molasses, finest quality, best Plantation, open kettle, gallon, 58c; a quart.....15c
Syrup, Golden Drips, pure sugar syrup, a gallon.....48c
a quart.....13c
Celery, choice crisp Jersey Celery, a bunch.....13c
Onions, choice red, pony basket.....19c

20 Stamps with 3-lb box Crescent Laundry Starch	20 Stamps with 6 cakes Scheuer's German Borax Soap	20 Stamps with large bottle Harris Witch Hazel	20 Stamps with 3 large rolls or packages Toilet Paper
20c	25c	25c	25c

FRESH BAKED CRACKERS.

Nic-Nacs, fresh baked, lb.....4c
Fresh Lemon Cakes, lb.....4c
Uneeda Biscuits, pkg.....4c
Fig Bars, lb.....9c
Grandma's Cookies, lb.....9c
German Spice Drops, lb.....9c
Five O'clock Teas, lb.....10c
Longworth Teas, lb.....10c
Vanilla Wafers (13c kind), lb 10c

APPLES!

Choice table varieties, Baldwins, Pippins, Bellflowers, 20 ounce, Pound Sweets, pony basket

29c.

NEW TABLE NUTS.

Fresh Chestnuts, lb.....10c
Choice Mixed Nuts, lb.....15c
English Walnuts, lb.....15c
California Walnuts, lb.....20c
Soft Shell Almonds, lb.....18c
Paper Shell Almonds, lb.....24c
Brazil Nuts, lb.....18c
Polished Pecans, lb.....15c
Velencia Shelled Almonds, lb 45c

$1.00 in Stamps With Any of the Following:

1 box Gold Medal Cocoa.....18c
1 box Hasty Lunch Chocolate 18c
1 bottle Vanilla Extract.....15c
1 bottle Lemon Extract.....15c
1 package Farina.....10c
1 package Hasty Tapioca.....10c
3-lb package Rice.....20c
2-lb package Rolled Oats....10c
1 package Parlor Matches....12c
1 bottle Royal Shoe Dressing..10c
2 cakes Scouring Soap, each...5c

In Our Meat Dept.

Prime Legs Canada Mutton, lb 14c
Best Cuts Rump Roast or Rump Corned Beef, lb.....12c
Home-made Sausage, lb.....14c
Fresh Pork, Shoulders, lb...12c
Hamburg Steak, lb.....10c
Philadelphia Scrapple, lb....10c
New Sauer Kraut, lb..... 4c

$1 in Stamps With Any of the Following:

3-lb package Baby Brand Buckwheat.....15c
¼-lb package Black Pepper..10c
¼-lb package Cinnamon.....12c
¼-lb package Cloves.....12c
1 package Macaronni.....10c
1 bottle Scheuer's Catsup.....13c
1 bottle Cider Vinegar.....10c
1 can Baked Beans.....10c
1 can Black Jack Stove Polish 10c
1 box Tooth Powder.....10c
8-lb bag Salt.....10c

Extra Stamps—TEAS.

120	STAMPS FREE WITH 1 pound Tea	70c
100	STAMPS FREE WITH 1 pound Tea	60c
70	STAMPS FREE WITH 1 pound Tea	50c
30	STAMPS FREE WITH 1 pound Tea	35c

Extra Stamps—COFFEES.

30	STAMPS FREE WITH 1 pound Coffee	32c
30	STAMPS FREE WITH 1 pound Coffee	29c
20	STAMPS FREE WITH 1 pound Coffee	27c
20	STAMPS FREE WITH 1 pound Coffee	23c

100 Stamps Free with 1 lb. Premium Baking Powder 45c

S. SCHEUER & CO.

Report of the Condition of

The Plainfield Trust Co.,

of Plainfield, N. J.,

at the close of business Nov. 12, 1906.

RESOURCES.

Bonds and mortgages		$ 112,000 00
Stocks and bonds		473,750 00
Time loans on collaterals		756,700 00
Demand loans on collaterals		221,050 00
Notes and bills purchased		447,097 09
Overdrafts		164 18
Banking-house, furniture and fixtures		86,855 86
Other real estate		8,000 00
Due from banks	$ 291,345 80	
Cash on hand	44,928 75	
Checks and cash items	1,342 27	
		337,616 82
Interest accrued		16,501 15
		$2,469,735 10

LIABILITIES.

Capital stock paid in		$ 100,000 00
Surplus fund		90,000 00
Undivided profits (net)		50,349 71
Time deposits	$ 487,813 62	
Time certificates of deposit	93,273 99	
Demand deposits	1,524,795 17	
Demand certificates of deposit	50,400 00	
Certified checks	522 28	
Treasurer's checks outstanding	229 20	
Due to banks, etc.	57,226 54	
		2,214,260 80
Interest and taxes accrued		15,024 61
Other liabilities		99 98
		$2,469,735 10

State of New Jersey, County of Union, ss.

O. T. Waring, President, and J. Herbert Case, Treasurer, of the above-named company, being severally duly sworn, each for himself deposes and says that the foregoing statement is true, to the best of his knowledge and belief.

O. T. Waring, President.
J. Herbert Case, Treasurer.

Subscribed and sworn to before me this twentieth day of November A. D. 1906.

Edward F. Feickert, Notary Public.

Correct—Attest:
Henry A. McGee,
George P. Mellick,
A. V. Heely,
Directors.

—For the best results try a Press Want ad.

THE DIME SAVINGS INSTITUTION HAS REMOVED TO NO. 139 EAST FRONT STREET, BUILDING FORMERLY OCCUPIED BY THE PLAINFIELD TRUST COMPANY, WHILE ALTERATIONS ARE BEING MADE TO THEIR PRESENT BUILDING.

GIDDES' SHOES

make life's walk easy. You'll forget you have them on till its time to take them off.

SOROSIS and other standard makes, the only place to get them at.

Giddes' Shoe Store

COR. FRONT STREET AND MADISON AVENUE.

ROADSTERS' CALENDAR.
Sun Rises 6:51 a. m.
Sun Sets 4:39 p. m.
Lanterns must be lighted 5:39 p. m.

THE DAILY PRESS.

THE WEATHER.
Fair, colder tonight and Friday. Maximum 58; minimum, 45. Rain 24 hours ending at noon. Ther. at noon 46.

Established May 10, 1887. PLAINFIELD, NEW JERSEY, THURSDAY, NOVEMBER 22, 1906. Two Cents a Copy—$5 a Year.

MISS BORSUM A BRIDE

Youngest Daughter of Louis Borsum Becomes the Wife of Dr. W. B. North.

A SOCIAL FUNCTION

Dean Rodman Officiates At Charming Nuptials at the Home—Bride Gorgeously Gowned.

The marriage of Miss Anna Louise Borsum, the youngest and last unmarried daughter of Mr. and Mrs. Louis Borsum, to Dr. William Boydston North, took place last evening at their home on Woodland avenue. Rev. Erskine M. Rodman, rector-emeritus of Grace church, who has been her pastor from childhood, was the officiating clergyman.

Promptly at 7 o'clock, to the music of the wedding march from Lohengren, the bridal party entered the parlor, the bride attended by her father, who, in accordance with the Episcopal service, gave her away. The ushers were William C. Fiedler, Franklin R. Sanford, Ernest J. Fiedler, Dr. Albert Pittis, August Borsum and Gustav Borsum, the two last named cousins of the bride. After the ceremony and reception an elaborate supper was served under the direction of Simon Davis, of Newark. The music was furnished by Issler, also of Newark.

The wedding gown of soft and shimmering ivory white satin messaline was made in Watteau style and trimmed with an exquisite bertha of Duchesse and rose point lace, one of the many beautiful wedding gifts. The veil was held in place by a wreath of myrthe imported especially for the occasion from Germany, where it is considered from tradition as of good omen; its tiny, glossy dark green leaves and trailing sprays formed a vivid and charming contrast to the purity of the bridal white and enhanced the beauty of the slender, graceful bride. Dr. North is tall and fine looking and the happy pair presented an unusually handsome appearance.

The house was beautifully decorated with smilax and white chrysanthemums most in use. In the hall, dining-room and library white roses were combined with the smilax. The parlor, in the bay window of which the ceremony took place, was profusely ornamented with snowy chrysanthemums, ferns and palms; candelabra on each side with their many lights shining through the dark green foliage gave an added touch of beauty to the scene.

Many lovely wedding gifts of silver, cut glass, china and lace were received. Dr. North is a graduate of the University of Michigan. From the Theta Delta Chi fraternity of that college a handsome silver bowl was received.

Dr. and Mrs. North leave shortly for their future home in Independence, Kansas, stopping en route at Toledo, Ohio, where his parents reside and also at Chicago, where a married sister lives. Among the invited guests were the following:

Dr. and Mrs. John North, the Misses Delaney, Miss Jessie Murphy, Miss Mabel Massey, Miss Bertha Murphy, Miss Adaline Thompson, Mr. and Mrs. Thomas Minford, Thomas Minford, Jr., Richard Minford, Irving Stewart, Mr. and Mrs. Richard Massey, Dr. and Mrs. Albert Pittis, Mr. and Mrs. W. H. T. Fiedler, Mr. and Mrs. William C. Fiedled, Eric McDougall, Walter Gougelman and Pierre Gougelman, Mr. and Mrs. Frank Cobbs, Mr. and Mrs. Isaac Murphy, Mr. and Mrs. LeRoy Hull, Mr. and Mrs. Philip Cochrane, Miss Boydston, Rolin MacMaster, Miss Anna Bunce, Miss Christina Scott, Miss Isabella Scott, Miss Georgiana Smith, Miss Grace Wilcox, Miss Nancy VanDeventer, Miss Sophie Barlow, Miss Louise Coleman, Miss Marie Finch, Miss Charlotte Finch, Miss Marjorie Fleming, Miss Dorothy Fleming, Miss Helen Davis, Miss Anna Davis, Mr. and Mrs. Detwiler, Miss Helen Hassell, Miss Ida Stewart, Miss May Murray, Miss Eva Browne, Miss Marthat Robert, Miss Katharine Hartshorne, Miss Lillian Seitz, Mr. Prugh, Mrs. J. H. Dresler, Mrs. J. W. Cohen, Mr. and Mrs. Abner Wilcox, Mr. and Mrs. Walter Scott, Mr. and Mrs. W. P. Smith, Miss Smalley, Mr. and Mrs. Otto Arens, Siegfried Arens, Mr. and Mrs. Adolph S. Hagedon, F. Kirchhoff, Mr. and Mrs. August Borsum, Mr. and Mrs. Fred S. Williams, Mr. and Mrs. Ernest Fiedler, Mr. and Mrs. Franklin Sandford, Gustav Borsum, August Borsum, William Hartshorne, Richard Dieffenbach, William Delaney, Charles Robert, William Hobbie, Edward Hobbie, Harry Ostermoor, David Scott, William Smith, Jr., Fred Williams, Alfred Koch, Mr. and Mrs. George W. Boos, Wesley McNult, Mrs. Florence Boos Peters, Mrs. William B. Hattersley, Miss Georgia McMannis, H. W. Jones, H. C. Potter, Mrs. Joseph Murphy, Mrs.

(Continued on Page 4.)

MRS. SANFORD GETS OUT WARRANT FOR HUSBAND

HE WILL SURRENDER, AND MAY TAKE ACTION HIMSELF.

Mrs. Alice H. Sanford, of New Market, has sworn out a peace warrant against her husband, Samuel Sanford, from whom she is seeking a divorce, and some more of her trouble with her husband's family is to be aired in a justice's court. The warrant alleges that Sanford has been making threats for "thirty days last past" to take personal property from the complainant.

It was issued by Justice Sedam, of New Brunswick, and Officer Finnegan brought it to Dunellen to serve last night.

He didn't find Sanford, because the husband, who is a carpenter, has been working in New York for nearly "thirty days last past." Lawyer R. P. F. Von Minden, counsel for Sanford, said this morning that his client would surrender in a day or two and face the charge, which he says is ridiculous.

It is rumored that Mrs. Sanford will be called upon to face a charge herself. Her husband has already filed a cross-bill in the divorce action.

PLAINFIELD W. C. T. U. HOLDING A BIG FAIR

COUNTY PRESIDENT, MRS. TOMLINSON, IN CHARGE OF THE AFFAIR.

Although the weather was not propitious, the W. C. T. U. fair opened under favorable auspices yesterday afternoon. It will be continued this afternoon and tonight at the rooms on Madison avenue. The women have decorated the place attractively and the arrangements of the various tables is pleasing. Mrs. T. H. Tomlinson, president of the local and county Unions, is chairman of the affair, and is assisted by a number of women, who are active in the temperance work.

The fancy table is in charge of Mrs. David E. Titsworth, Mrs. W. B. Maxson and Mrs. Elizabeth A. Parse. At the apron table are Mrs. T. C. Bodine, Mrs. Charles E. Vail and Miss May E. Howlett. Mrs. J. B. Lane and Mrs. John Manley are at the doll and toy table. Those presiding at the candy table are Mrs. Alvah TenEyck, Mrs. William H. Olmsted, Mrs. Albert Honeyman, assisted by Miss Ethel Vail, Miss Ethel Rogers and Miss Helen VanDenberg. Mrs. L. A. Udell, Miss Susan Jackson and Mrs. A. C. LaBoyteaux are presiding at the cake table, while those in charge of the ice cream are Mrs. M. Winter, Mrs. G. B. Staats, Mrs. Irving Cubberley and Mrs. Gilbert VanNest. Tonight an orchestra will render a programme of popular selections.

VARIETY PERFORMANCE AT THE HIGH SCHOOL.

Minstrel Show, a Farce, Horrors' Chamber and Freaks on the Bill.

The four classes of the Plainfield High School are now busily engaged preparing for the reception and entertainment, to be held for the benefit of the Boys' Athletic Association, to be held on Thanksgiving Eve. The admisssion will be by ticket only, and will be restricted to present and former members of the High School and their parents. In addition to the reception there will be a number of exhibits and entertainments, run by the different classes, and held in the class rooms on the first and second floors.

The freshman class will give "Aunt Dianah's Quilting Pary," a laughable farce. An up to date minstrel show will be conducted by the sophomores. An "Infant Gallery" will be the feature of the junior's display in which "Punch and Judy" hold forth. The senior class will show a "Museum of Freaks" and a "Chamber of Horrors."

The general committee in charge is composed of Fred Smith, Robert Kyte and Weston Gavett.

Birthday Anniversary Party.

In honor of the second birthday anniversary of their daughter, Mabel, Mr. and Mrs. Frank Margentino, of Richmond and East Third streets, gave a party, last night. Among the gifts received by the little celebrant was a diamond ring from her parents.

Will Appoint His Successor.

The Plainfield Board of Health will not have a successor to Mayor-elect C. J. Fisk, as president, until January 1, at which time Mr. Fisk will be called upon to appoint his own successor, upon his taking office as Mayor.

FAST ELECTRIC TRAINS

Scheme of P. R. R. For Service Between Elizabeth and New York.

FOUR TRACK LINE

It Will Be Part of Huge Undertaking Which Will Cost the Railroad Company $3,000,000.

As part of its plan for the reorganization of its passenger service in connection with the completion of the Hudson River tunnels, the Pennsylvania Railroad is considering the construction and operation of a fast electric service between New York and Elizabeth. The original plan, as adopted from the Public Service Corporation, was for such a line as far as Newark, although the Public Service had proposed before giving up the entire scheme to the Pennsylvania to continue the road through Newark to Bloomfield, and possibly further.

According to information obtained from an Elizabeth man who is connected with the Pennsylvania Railroad, the new electric line will in no way be connected with the operation of the Pennsylvania's trains from Harrison to New York by electricity as soon as the tunnels are in working order. In fact, the new rapid transit passenger line is designed to relieve the railroad's main line, so that the through service will not be in any way hampered by the suburban traffic, which will greatly increase with the opening of the tunnels. The electric passenger line, it is said, will have four tracks, the outside ones being used for frequent stops and the inside tracks for express trains.

This is only a part of the Pennsylvania's general scheme to improve its entire passenger and freight service, which will cost about three million dollars. Agents of the company are now buying property between Elizabeth and Trenton for its new freight line between the latter city and the road's big Waverly transfer station, at the southern end of Newark, and which connects by a direct line with the new freight terminal at Greenville, which was built at great expense.

During the last two weeks many farms between New Brunswick and Dayton have been purchased. Dayton will suffer, as a town, more than any other place along the proposed freight route. From the surveys that have been made the railroad will cut the town in two. It will pass in the rear of the Presbyterian church, wiping out half of the latter's wagon sheds, which are used by many farmers when they come to town. One of the biggest prices the Pennsylvania had to pay in that section was $10,000, for the property of Dr. S. F. Carroll, formerly county physician of Middlesex.

Two miles below New Brunswick the road will cross the Raritan river, where a long drawbridge will be erected when the plans have been approved by the Secretary of War.

Negotiations have been progressing in regard to the purchase of property in Spring street, Elizabeth, for the new freight line. The road will enter the southern end of that city over a right of way already procured. The route, as filed in the office of the Secretary of State, at Trenton, takes the new line through Elizabeth from Spencer street to Spring street, crossing the tracks of the Central Railroad of New Jersey near the Spring street station, and then curving toward the Waverly freight yards.

It is expected the work of constructing the new line will be begun as soon as the right of way has been acquired for the entire distance between Waverly and Trenton.

Censures Railroad.

The Union County Grand Jury yesterday made a presentment against the Central Railroad Company for maintaining a nuisance at the Schiller street grade crossing. The nuisance the presentment defined as being caused by the negligence of the gatemen, who caused the gates to be lowered all the time instead of having them raised except when trains were passing. It censured the railroad severely for "allowing the gates to be improperly and carelessly operated by an incompetent and negligent agent." The Grand Jurors partook of a dinner at the Burkeely Hotel yesterday afternoon. To the foreman, Benjamin King, was presented a silver loving cup.

Settling An Estate.

N. C. Dunn, of Philadelphia, accompanied by his daughter, Miss Carrie, spent yesterday in Plainfield and a part of the day with his attorney, John H. VanWinkle, preparatory to settling up the estate of the late Mary L. Force, of the borough. The final accounting before Surrogate Demond, of Somerset county, will take place tomorrow at Somerville.

NEW JERSEY I. O. O. F. PLANS STATE HOME

MATTER DISCUSSED AT LENGTH BY GRAND LODGE BUT NO ACTION TAKEN.

The seventy-third annual session of the Grand Lodge, I. O. O. F., of New Jersey, began in Masonic temple, Trenton, yesterday morning with 237 delegates in attendance. Many delegates of the grand encampment, which met at Trenton on Tuesday, were in attendance.

Immediately after the opening ceremonies Grand Master Stout referred to the death of Grand Secretary Lewis Parker, which occurred June 20 last. Mr. Parker joined the order in 1862, and from 1870 to the time of his death served as grand secretary.

The grand master took a stand in favor of having a home for aged Odd Fellows, their wives and widows, operated by the grand lodge. He thought that $1.50 from each member in this State would make a fund with which to purchase and equip a home, and that the annual cost of running the institution would not exceed 15 cents per member, and possibly 10. He also reported that the estimated cost per year for each inmate would be about $155.

ADMITTED TO HOSPITAL.

Margaret Cumiskey's Case May Be Contested in the Courts.

Margaret Cumiskey, of Scotch Plains, who was brought to this city yesterday by Overseer of the Poor Augustus Klemser, of that place, for the purpose of having her admitted to the hospital, accomplished his purpose. She was taken there in the afternoon.

It is now learned that the woman's case has been under advisement by Corporation Counsel Craig A. Marsh for several days, to determine Plainfield's responsibility. Papers were served on Overseer of the Poor Alex Ayres and according to the law he is compelled to receive the woman and if any question arises as to the city's responsibility it must be decided in the courts. It is possible that the city will make a legal contest over the right of Scotch Plains to send the woman here.

MANY EAT TURKEY AT CHURCH SUPPER.

Seventh-Day Baptist Church Women Conduct the Affair.

The turkey supper given in the parlors of the Seventh-Day Baptist church, last night, under the auspices of the Women's Society for Christian Work, was liberally patronized. The parlors were decorated throughout with chrysanthemums and other things appropriate to the harvest season. Especially attractive were the menu cards, containing pictures of harvest scenes in sepia tones.

The supper was an excellent one, turkey, with all the accompaniments, being served for a nominal sum. The supper room was very attractive decorated, while each one of the tables was garnished with flowers. The general supper committee consisted of Mrs. Frank J. Hubbard, chairman; Mrs. Marcus L. Clawson, Mrs. C. L. Ford and Mrs. William H. Rogers.

Mrs. Charles H. Dunham was in charge of the waitresses, who were Miss Marie Rogers, Miss Eva Rogers, Mrs. Mary St. John, Miss Mildred Greene, Miss Mary Greene, Miss Isabelle Randolph, Miss Anna Stillman, Miss Mary Ross and Miss Ethel Titsworth.

During the evening there was an informal programme of music, consisting of organ selections by Arthur L. Titsworth and piano selections. Mrs. J. Everett Kimball and Miss Ernestine Curtis Smith were in charge of the programme. The proceeds from the affair will be used to carry on the work of the society.

City Flag Pole Removed.

The city flag pole, which has been standing on Front street, opposite Park avenue, during the past few years, was taken down today for the purpose of being put up in the yard at the Plainfield High School. The upper half of the pole, which was taken down some time ago and which was located at Crescent Oval, will be put back in its old position as soon as the lower half is set at the high school. The pole was ordered taken down by the city, it having been condemned by Building Inspector T. O. Doane, and presented to the high school. The New York and New Jersey Telephone Company took the contract to take down and reset the pole, the work being done under the direction of Manager C. W. Runyon.

Had Husband Arrested.

William Tomes was arrested last night on complaint of his wife, charged with stealing three rings, valued at $35 from her. She didn't appear to press the complaint this morning, and Justice Mosher dismissed it. It is said the couple have not lived together for a week, and that a struggle is on between them for the possession of their child.

SOMERSET WITH UNION

Current Report Has It That Frelinghuysen and Smalley Will Oppose Dryden.

SENATORIAL GOSSIP

Understood That Ackerman Will Act to the Last According to What He Deems To Be His Constituents' Wishes.

According to rumors on the street today Senator Joseph S. Frelinghuysen and Assemblyman William W. Smalley, of Somerset county, will not vote for Mr. Dryden in the caucus. Senator Frelinghuysen is put down as a vote for Governor Stokes if the opportunity occurs, and Mr. Smalley has been counted among the uncommitted.

Leader Randolph Perkins, of Union, was not only outspoken in his opposition to the insurance man, but that he declared that he had been laboring with his fellow-members of the Assembly to oppose him in the caucus. The utterances of Senator Ackerman, of the same county, were also considered significant, and several who heard him were convinced that should Senator Dryden receive the caucus nomination the Union Senator would refuse to vote for him.

Mr. Ackerman was asked if he would "bolt" the caucus if Mr. Dryden was nominated and he replied that if "bolting" meant voting for the Democratic nominee, he would not bolt. He would vote, he continued, as he believed the people of Union wanted him to vote, and if opposition to a candidate was manifested by the citizens of his county he would consider it his duty to vote against that candidate.

As it is known that there is strong opposition to the re-election of Mr. Dryden in Union, this declaration was taken by some to mean that the entire Union delegation would vote against Mr. Dryden, even if he should be nominated by the caucus.

But there was a strong feeling that no one would be required to "bolt" the caucus, because, in spite of the assertions of his supporters to the contrary, it was declared that Mr. Dryden had not at this time the twenty-three votes necessary to secure the caucus nomination.

All attempts to get the Dryden men to produce a poll of the Republican members showing just who would vote for their man were unavailing. They declined "to show their strength at this time," as they expressed it, and adhered to their declaration that Mr. Dryden would ultimately win.

Some of the Dryden men said that the reason they did not call the caucus was that the legislators-elect could not participate in or be bound by a caucus until they were sworn in, but those who doubted that Mr. Dryden had a majority said that was all moonshine. The members-elect, they said, had just as much right to participate in and were equally bound by the Senatorial caucus held before they were sworn in as they were in the case of one held for the purpose of nominating candidates for the offices of the House and Senate, and every one knew such caucuses were held every year before the new members took their oaths.

Peter McGowan Missing.

Peter McGowan, of Raritan, a conductor of a Central Railroad fast freight known to a number of Plainfielders, has been missing from home since last Thursday. He left the house that afternoon to go to Elizabeth, and was afterwards seen there. Then all signs of him disappeared, and no word or hint of his whereabouts has been received since. He is married and has two children. He drew his wages two days before his disappearance and it is feared he met with foul play.

Celebrated Birthday Anniversary.

Francis Seidel, the young son of Mr. and Mrs. Alfred Seidel, of Jackson avenue, celebrated the fifth anniversary of his birthday yesterday and last night he entertained a company of playmates at his home. The evening was enjoyed in playing games, stereopticon views, and refreshments were served later. The little fellow received a number of gifts.

Harvest Home at the Hospital.

The annual harvest home will be held at Muhlenberg Hospital, this afternoon from 3 to 6 o'clock, when friends of the hospital will be welcomed and contributions of fruits, vegetables and money will be gratefully received. The needs of the hospital have materially increased in the last year and it is hoped that the contributions will be generous.

—Fancy Indian river oranges and grape fruit are a special offering at Neuman Brothers'. The supply has been selected with especial care for the local trade.

WOMEN SUFFRAGISTS TO HOLD CONGRESS

MISS FLORENCE HOWE HALL TO BE ONE OF THE SPEAKERS.

The sixteenth annual congress of the New Jersey Suffrage Association will be held in Union Hall, Main and Commerce streets, Orange, Monday and Tuesday, November 26 and 27. There will be sessions at 10 a. m. and 2 p. m. The Essex County Women's Suffrage Association will hold its annual meeting at that time.

Monday afternoon there will be a memorial meeting to Susan B. Anthony, held under the auspices of the Women's Club, of Orange, at the clubhouse, Prospect and William streets, East Orange. This will be held at 3 o'clock and there will be an address by Rev. Anna H. Shaw and others.

On Tuesday there will be a business meeting at 10 o'clock in the morning and 4:30 o'clock in the afternoon. A box luncheon will be provided by the Orange Political Study Club at 2 o'clock. There will be an address by the president, Rev. Antionette Blackwell, and an address by Mrs. Florence Howe Hall on Mrs. Emma L. Blackburn, Susan B. Anthony and Katherine H. Browing. "The Woman Who Toils," will be the subject of an address by Mrs. Harriett Stanton Blatch, daughter of Elizabeth Cady Stanton. The various clubs of this city will send delegates to the congress.

FAIR AT HOLY CROSS CHURCH STARTS WELL

ATTRACTIVELY DRESSED BOOTHS DRAW LIBERAL PATRONAGE; SUPPER SERVED.

The annual fair of the Guild of Holy Cross church opened in the parish house, Mercer avenue, yesterday afternoon. It will continue this afternoon and night.

The rooms and the booths are attractively decorated. The assortment of articles, useful as well as ornamental, is varied and llarge, and the display is cleverly arranged.

The forbidding weather did not noticeably affect the attendance. Both afternoon and evening the rooms were filled with visitors and brisk business was the rule. In the evening a supper was served from 6 to 8 o'clock. A supper will be served tonight also.

The general committee is made up of Mrs. J. O. Stevens, chairman; Mrs. Irene Murray, Mrs. Samuel Townsend, Miss Florence Stevens, Miss Davis, assisted by Mrs. Emil Larson, and Mrs. George Neff. The booths and attractions were ini charge of the following: Flowers, Miss Iola Moore and Miss Edna Moore; groceries, Miss Ida Davis, Miss Louise Brakeley, Miss Louise Saunders; candy, Miss Laura Long, Miss Eleanor De Mazere; fortune-telling, Miss Cohue, of New York; Japanese room, Miss Virginia Hegeman, Miss Marion McCutcheon, Miss Verna McCutcheon, Miss Adelaide Ball and Mrs. Everett Murray; fancy booth, Mrs. Emil Larsson, Mrs. GeorgeNeff, Mrs. H. O. Phillips; art, Miss Florence Stevens, Mrs. Kenworthy; lemonade well, Miss Gertrude Pearson, assisted by choir boys.

Mrs. Stevens was in charge of the supper, which was catered by Mrs. Quinn. The following young women of the church and choir boys assisted in serving it: Misses Madeline Howard, Kate Barlow, Mary Barlow, Eunice Watson, Louise Hooley, Bennett, (Misses) Dorothy Underhill, Marjory Howard, Wadams and Hudson; Carl Nichols, Herbert Stine, Aaron Higgins, Arthur Martin, William Taylor, Allen Dimon, Pearson Bailey, George Kanen, Russell Vail and Edward Schorb.

Sale of Valuable Real Estate.

John H. Van Winkle, special master, sold yesterday at Boyce's Hotel by virtue of a decree of the Court of Chancery of New Jersey, the farm belonging to the Stine estate containing about 106 acres to John R. Stine for $17,100. He also sold at the same time a tract of woodland belonging to the estate containing 19½ acres to Elston M. French for $425. Edward A. & William T. Day, Newark, are the solicitors for the complainants in the suit for partition. P. H. Latourette acted as auctioneer.

W. C. T. U. Parlor Meeting.

The W. C. T. U. will hold a parlor meeting at the home of Mrs. W. J. Hamilton, 407 East Seventh street, Wednesday afternoon, December 5, when Miss Emma Starr, of Westfield, who represented the local union as the delegate to the National W. C. T. U. convention at Hartford, Conn., will tell of that convention. A silver offering will be received.

—Daily Press want ads. pay.

HOLD MURDER SUSPECTS

Husband and Son of Uliano Woman Arrested After Her Body is Buried.

DAMAGING EVIDENCE

Revolver and Blunt Instrument Found in Their Home—Stories Told by the Neighbors.

Theodore Uliano and his son John, nineteen years old, husband and son of Mrs. Georgiana Uliano, whose charred body was found Monday by hunters in the woods near New Providence and Scotch Plains, were arrested yesterday on suspicion of having murdered the woman. Her body, except the skull, was buried yesterday in St. Mary's cemetery at Summit, and Detectives Dalation, of Westfield, and Crane, of Summit, waited until father and son had heard the funeral service read in St. Mary's church, Stony Hill. Then as they left the edifice the detectives arrested them. The crowd of spectators was greatly excited. Uliano and his son were locked up in the jail at Summit.

The detectives made yesterday an examination of the Uliano home on Cedar street and found a revolver of the same calibre as the one which had been used to fire a bullet into Mrs. Uliano's forehead. They also found a blunt instrument which they believe may prove to be the one used on the murdered woman.

Further suspicion was directed toward the men, the detectives say, by the statements of George Bishop, a foreman on the estate of Albert Edward Jackson, which is near the Uliano home on Cedar street, and of Miss Carrie Robinson. Both Bishop and Miss Robinson told the detectives that they heard shuots and two pistol shots, followed by the shrieks of a woman. Miss Robinson was not sure of the date, but Bishop was certain that he heard them on the night of October 8, the night Mrs. Uliano disappeared.

Bishop declared that he heard one man shout, "Where is she?" and another reply, "I'm on her track. There she is now down by the brook." The shouts were quickly followed by two pistol shots, and Bishop says that he heard a woman shriek. He was alone, and as quarrels among the Italians are frequent he feared to go to the woman's assistance and thought no more of the matter.

It was recalled yesterday by townspeople that neither Uliano nor his son mentioned the absence of Mrs. Uliano until it was remarked by neighbors a week after the woman had disappeared. Then Uliano refused the offer of Justice of the Peace William Woodruff to advertise for Mrs. Uliano's return.

Mrs. Uliano owned some property in New Providence and was known to be provident. Both husband and son were spendthrifts, and the detectives believe that their desire to possess Mrs. Uliano's savings was the motive for the crime.

Relief Corps Inspection.

The annual inspection of Winfield Scott Relief Corps, No. 10, will take place tomorrow night. Mrs. Inez Lord, of Paterson, department president, will conduct the inspection, and there will be present members of Boggs Janeway Corps, No. 2, of New Brunswick; Ulric Dahlgren Corps, No. 27, of Elizabeth, and delegations from Trenton, Jersey City, Bloomfield and Paterson. A collation will be served after the inspection.

New Bank for Bound Brook.

Twenty representative business men of Bound Brook met in the office of Mayor Brokaw, that place, Monday night, to take steps towards organizing the Bound Brook National Bank. The capital stock was fixed at $50,000 and $27,000 worth of stock was subscribed at the meeting. Another meeting will be held Monday night to complete the organization and make arrangements to secure a charter.

A Raise Coming.

One of the important matters likely to come up at the December meeting of the Common Council is that in reference to increasing the salaries of the policemen and firemen. The members of the Common Council have practically agreed to grant an increase of ten per cent. or thereabouts to the city employes and there is every reason to believe that this will be done.

Attending Yearly Meeting.

Rev. and Mrs. George B. Shaw, of Central avenue, and Rev. H. N. Jordan, of New Market, have gone to Shiloh, to attend the yearly meeting of the Seventh-Day Baptist churches of New York city and New Jersey, which opens at the Marlboro church tomorrow and continues until Sunday night.

We desire to draw your attention to our beautiful display of fine Table Linen specially selected for Thanksgiving. Nowhere in this city can you find a more elaborate showing at such prices. We invite your inspection.

A.E.FORCE&CO.

"The White Store"

WE GIVE S. & H. GREEN TRADING STAMPS.

The Store that Saves You Money

To those who have not been introduced to our cloak and suit department, we extend an invitation. Perhaps you are not aware that we keep a most desirable line of Suits, Coats, Jackets and Dress Skirts at prices lower than New York City prices.

Specially Attractive Offerings and Suggestions from Plainfield's Most Popular Shopping Centre.

MATERIALS FOR LADIES' DRESSES.

Perhaps you are not aware that we carry a large stock of fine Dress Goods and Silks. There is no branch of our business that we devote so much care and attention to as this department, and needless to say it is stocked with the best assortment of fine dress materials to be found in this section. Every desirable weave and fabric is represented. We lay particular stress on the reliability and attractiveness of our dress goods, silk stocks and on our reputation as the greatest value giving store in the city.

UNDERWEAR—Ladies' Combination Suits, fleece lined $1.50 suits, for $1.00

OUTING FLANNEL GOWNS—of good heavy fleeced outing flannel, pink and blue stripes, fancy collars and cuffs..... for ..... .79

SKATING CAPS—Knitted in plain and fancy colors, boys and girls, for..... .29

FURS! FURS!!—A splendid assortment of the good kinds at very reasonable prices from $2.98 to $22.50

Activity in the Rug Department.

Visitors to this department will find it one of the most interesting in the store; it is stocked with a line of rugs exceptionally attractive, both as to price and quality. We are anxious to welcome those who would like to see what can be accomplished in the fitting up of a first class rug department. Everything will be found here to meet the requirementsof the mostdiscriminating at lowest price

FRENCH SPUN SILK MATERIAL for Bath Robes, Couch Covers, Slumber Robes, etc., imported by an American retailer, but while the goods were in transit failed, and was therefore sold at an enormous sacrifice. We succeeded in obtaining some and will offer them at less than cost of raw material. The designs are beautiful and must be seen to be thoroughly appreciated; $7.00 value for $4.98

Blankets and Comfortables.

BLANKETS AND COMFORTABLES—Special bargains in full size Sateen or Silkaline Comforts, soft white cotton filling, quilted or yarn tied, at $1.49

LARGE SIZE DOWN QUILTS, covered with French Sateen, in large beautiful designs, for..... $4.98

BLANKETS—Two sizes in fine white wool Blankets, 10-4, at $2.49, and 11-4 at $3.49
Worth $3.25 and $4.25.

EXTRA HEAVY 12-4 White Fleeced Blankets, $2.50 value, for $1.79

LADIES SUITS AND COATS.

We are more than gratified with the amount of business done in this department since its inception a few months ago, and shows very plainly that the buying public appreciates good service, good stocks and popular prices. We shall show our appreciation by renewed enterprise and energy, devoting our special attention to the requirements of the people, aiming at all times to give the best possible values for the lowest prices.

DRESS GOODS.

CLOAKING—Astrakhan, cloaking, suitable for children's coats, in cardinal, white, grey and black, 54 inches wide, for $2.75

BEAR SKIN—The most popular of all cloakings for children's wear, 54 inches wide, for $3.25

HEAVY CLOAKINGS—In mixtures and checked effects, for $1.98, $1.49..... and $1.00

BROADCLOTH—The most desirable and satisfactory material for ladies' tailored suits in all the most wanted colors, for $1.50, $1.25 & $1.00

SCHEERER & CROWN,

74 and 76 Market Street, Newark, N. J.

NO DEPOSIT REQUIRED.

Three Rooms Furnished Complete for $75.

5 Piece Parlor Suits

VALUE $60 OUR PRICE 40.00

Four Rooms Furnished Complete for $100.

This Sideboard, value $18.00, our price $12

This Sideboard, value $23.50, our price 16.50

EXTENSION TABLES 1-3 OFF,

Value $.600; sale price . 4.00
Valae $9.00; sale price . 6.00
Value $12.00; sale price . 9.00
Value $15.00; sale price . 10.00
Value $18.00; sale price . 12.00
Value $22.50; sale price . 15.00

A Postal Card Will Bring Our Salesman to Your Home to Take Your Order.

We Allow Carfares When Purchases Are Made at Our Store.

LOCAL AMUSEMENTS

Lovers of pure, wholesome and refined comedy, bright and catchy music, beautiful costumes and pretty stage pictures will turn out in force on Friday night when "A Trip to Egypt" will be presented at the New Plainfield theatre. The company is a large one, and among its members are singers, dancers and cemedians well known in the musical and dramatic world.

"A Square Deal" with Otis B. Thayer and a cast of 100 wIH be seen at

Otis B. Thayer, in "A Square Deal," at New Plainfield Theatre, Saturday, Matinee and Night.

the New Plainfield theatre Saturday afternoon and night. This is one of few cities that will be played on the jump from New York to Chicago where the play goes for a long run. It is by Edward E. Rose, author of "Janice Meredith," "The Way to Kenmare" and other successes.

That actors are born not made is not only a respected saying, but a fact continually and unmistakably proven in the history of the stage. Many an ambitious young man or young woman has striven without satisfactory results to succeed. Many of them have apparently possessed qualifications and have studied hard and diligently only to fail. One of the youngest and one of the most promising stars of the day is Florence Gale, who has risen rapidly to prominence in her profession through the possession of God-given talents, physical beauty, appreciation of dramatic intensity and reserve. As Juliet in "Romeo and Juliet" Miss Gale is making the hit of her career and building up for herself firm constituency. She has the advantage of a splendid supporting company including Howard Kyle and others of equal merit and her coming engagement is one of the most gratifying theatrical announcement thus far made this season. The production will be at the New Plainfield theatre next Monday, for matinee and night performances.

Almost entirely rearranged and greatly improved, the Byrne Bros. will bring "Eight Bells" to the New

At New Plainfield Theatre Tuesday Night.

Plainfield theatre next Tuesday night. This popular production has been on the road several years and its success has been remarkable, and now in its bright new clothes, it is destined to another long life. While many of the big features still remain, there are a number of new ones and the old "Eight Bells" is scarcely recognizable. Among the principal favorite old features is the revolving ship scene, which is probably the most popular and attractive in the production. There is much that is new about this also, there are a number of new specialties. The acrobatic work has not been displaced for there is an abundance of it, and in a very attractive and entertaining form. The acrobatic troupe is complete in every particular and their work much of which is entirely new is remarkable. The scenery is entirely new, and exceedingly unique.

"Montana," a new western play, will be seen for the first time in this city at the New Plainfield theatre Thanksgiving afternoon and night. "Montana" is a new and original story of life on the plains, dealing with the wholesale cattle stealing which is known to be a most troublesome question. Blended in with this there is an excellent love story and a most humorous scene of comedy ever introduced in any play. The company is a large one numbering twenty people. Two car-loads of scenery are required to stage this production, besides four thoroughbred horses which are especially carried for this play.

THE DAILY PRESS may be obtained from the following Newsdealers and Agents. 10c. a week.

CITY.

Union News Co. .....R. R. Station
J. M. Harper .....411 Park Ave.
E. A. Laing .....149 W. Front St.
A. D. Mallinson..Fourth and Liberty Sts.
Trolley Waiting Room....Watchung Ave.
M. Estil .....111 Park Ave.
Debele & Stahl .....113 Somerset St.
Blaney & Son .....331 Watchung Ave.
T. A. Garthwaite .....212 Watchung Ave.
A. Anderson..West Third St. and Lee Pl.
John Mottley..Cor. E. 3d & Richmond Sts.

SUBURBAN.

Dunellen ..... B. Siriski
New Market ..... R. Burdick
Bound Brook .....Union News Co.
Bound Brook....D. M. Ross, Trolley Sta.
Somerville ..... Jacob Gernert
Westfield ....C. F. Wittke, A. E. Snyder
Westfield ..... J. W. Wall
Scotch Plains ..... Chas. Elliott
South Plainfield ..... Patrick McDonough
Fanwood ..... Chas. Elliott
Netherwood ..... Blaney & Son

NEWS IN THE SUBURBS.

DUNELLEN AND VICINITY

Mrs. Emma L. Baldwin entertained a party of young people at an informal euchre Tuesday night. The affair was arranged in honor of Miss Grace Cramer, of Mendham, who is visiting Mrs. Baldwin. The players were Miss Cramer, Mrs. Baldwin, Misses Edna and Mary Baldwin, Miss Annie Ace, Fred Miller, Edward Miller and D. W. Lapham.

A Thanksgiving supper was held by the women of the Seventh-Day Baptist church at the parsonage last night. After the supper music, recitations and dialogues were enjoyed.

Rev. W. W. Casselberry will speak at the revival tonight. Tomorrow night, Rev. W. B. Hamilton, of Elizabeth, will occupy the pulpit.

Miss Irene Day has resigned as organist and choirmaster of Holy Innocents' church. Mrs. Charles S. Day has taken her place.

William Biggs is in charge of the rehearsals of "Old Acre Folks," to be presented at the M. E. church next Tuesday.

Harry Vliet is detained at home by a sore foot, the result of a blow from a falling iron weight.

Leslie Miller, of Glen Gardner, has returned home after visiting his sister, Mrs. Harry Reusch.

C. T. Rogers has purchased a new horse to take the place of the one that died a week ago.

Miss Annie Ace was in Brooklyn last night attending the wedding of Miss Carrie McClury.

Miss Edna Bumstead, of Jersey City, has returned home after a visit to Miss Mabel Cole.

Theodore Klein, of New York, was in the borough yesterday looking over his property.

Friendship Circle met yesterday afternoon. Mrs. Ogden E. Meeker was the hostess.

Mrs. Sarah Bunnell, of Irvington, is visiting her daughter, Mrs. A. A. Gray.

Friendship Council will have an initiation at its next meeting.

PLAINS AND FANWOOD

The 'Plains needs just two more improvements to make it the equal of any of the suburban towns; that is one or two arc lights in the center of the town and street sprinkling during the summer. The town has city water, gas and fine roads. These have all come gradually and the other two improvements will come in time and the sooner the better for the town.

Rev. C. C. Woodruff, a former pastor of the Methodist church, but for several years pastor of the Roselle Park church, will be the speaker at the union meeting tonight in the Baptist church.

Abram Wade is attending the reunion meeting of his old regiment, the 33d N. J., being held today in Lincoln Post, G. A. R., rooms, Newark.

Andrew Rielly, who has been visiting relatives and friends in Washington Valley, has returned to his home in New York.

Samuel Parsells, of New Brunswick, has been visiting Mr. and Mrs. William Bartle, of Glenside.

John Kyte, of the borough, has left for a business trip of several months to Colon, Panama.

Twilight Council, Jr. O. U. A. M., meets in the library rooms tonight.

SOUTH PLAINFIELD.

Don't forget the "Harvest Home" at Muhlenberg Hospital. Any donations such as vegetables, fruits, preserves and delicacies will be gladly received and much appreciated.

A teachers' institute will be held at New Brunswick Friday of next week, and all the teachers here will probably attend it.

The Young People's Club is preparing for a social time Thanksgiving week.

Miss Florence Johnson will spend Thanksgiving with her parents here.

CHRISTIAN FIELD.

Under the auspices and for the benefit of the Young Ladies' Mission Circle, an entertainment will be given in Vincent chapel, tonight.

Superintendent George E. Hall, of the Park Avenue Baptist church Sunday-school, will entertain the officers and teachers tonight at a supper to be held at the church.

Mrs. Wheaton S. Lowry will conduct the Christian Endeavor Society meeting at the Park Avenue Baptist church, tonight. The subject will be "The Unevangelized in America."

Mrs. Frank Rowley, superintendent of the Sewing School of the First M. E. church, which meets every week, will be pleased to receive materials to carry on the work of the school.

The stewards and stewardesses of the Mt. Zion A. M. E. church are arranging for a reception to be given to the pastor, Rev. H. C. Ashley, on Thursday night, December 6, in grateful appreciation for his recovery from a long illness. Mrs. Holmes is the chairman of the committee, and Mrs. E. B. Maynard the secretary.

—The iron work to be used in the building being erected by Dr. A. W. Anderson at Watchung avenue and East Front street has arrived and been put in position. The other work will now be undertaken.

Mrs. George Dufford, of West Front street, has returned from a visit with her parents at Middle Valley, Hunterdon county.

—Alexander Milne, a former resident of this city, but late of New York, has opened a branch office at 146 Park avenue, where he intends to carry on a building and general contracting business.

Miss Swackhamer, of Whitehouse, who has been visiting relatives in this city, has returned home.

WALSH'S Candy

for Thanksgiving Tables.

Make the glad cheer all the gladder—make the little ones happy, and the grown-ups, too, with some of the Candy and Novelties suggested below. Your Thanksgiving board will not be complete otherwise.

Small Turkey Roasts (Candy Boxes) 5c each. Other sizes, 8c, 10c, 15c and up to $1.50 each.

Pumpkin Candy Boxes, 5c each and up.

Natural-looking Fruit and Candy Boxes, 5c each and up.

Imitation Fruits, containing Caps and Mottoes, 80c a dozen.

Surprise Fruits, Nuts, Cakes, Chocolates and Bon Bons containing favors, 50c, 60c, 80c and $1 a dozen.

Sweets—Midget Sticks, Chestnut Chips, Boston Chips, Scotch Kisses, Silver Strings, Mint Creams, all bright for the table, a lb..... .20

French Glace Cherries and Assorted Fruits, 60c a lb.

Salted Nuts, Glace Nuts and Fruits.

Special Thanksgiving Turkey Snapping Mottoes, containing Caps, Mottoes and Favors, $1.00 and $1.10 a dozen.

Pumpkin Pie, Jack Horner Pies, already filled or to fill with your own prizes.

R. Walsh & Co.

"Makers of Sweets."

STORES:

157 Market St., 671 Broad St., Newark, N. J.

83 Broad St., Elizabeth, N. J.

Wholesale Department in rear of 157 Market Street, Newark.

PRE-THANKSGIVING SALE OF GROCERIES.

Every possible want for the festive Thanksgiving board may be supplied from our large assortment of Family and Fancy Groceries, in a manner very satisfactory to the inner man and to the purse.

Your inspection and order are cordially invited.

W. W. DUNN,

The Park Grocer,

Duer St. and Lincoln Place

SPECIALS

EXTRA FINE POTATOES.

Last week we called your attention to the quality of our potatoes. We received many compliments this week on the quality from those who purchased last week. One customer said "They are the best cooking potatoes we have had in our house in fifteen years." We would be pleased to take your order for your winter supply.

Price per basket 39c

Per 3 Bushel Bags.....2.30

NEW ORLEANS MOLASSES.

We have in stock a fine lot of genuine N. O. Molasses, an article rarely found in the average grocery of today. Remember this, the genuine old fashion New Orleans, per gal....60c

SWEET CIDER.

A fine lot of N. Y. State sweet cider, nice and sweet and absolutely pure, per gal 25c

FLOUR.

To comply with numerous requests we will put our flour special on for Saturday only.

Pillsbury Best, per bag 69c

Gold Medal, per bag 69c

Choice Family, per bag 63c

Fred H. Firstbrook,

316 Liberty St. Tel. 376-L.

ESTATE OF Catherine R. Webster, deceased. Pursuant to the order of George T. Parrot, Surrogate of the County of Union, made on the application of the undersigned, executors of said deceased, notice is hereby given to the creditors of said deceased to exhibit to the subscribers under oath or affirmation their claims and demands against the estate of said deceased within nine months from the thirty-first day of October, 1906, or they will be forever barred from prosecuting or recovering the same against the subscribers.

JOSEPH B. COWARD,
JOHN H. VAN WINKLE,
Executors.

11 19 th

IN CHANCERY OF NEW JERSEY.

To Blanche Robinson:

By virtue of an Order of the Court of Chancery of New Jersey, made on the day of the date hereof, wherein Joseph L. Robinson is petitioner, and you are defendant, you are required to appear and answer the petitioner's petition on or before the thirty-first day of December next, or in default thereof, such decree will be taken against you as the Chancelor shall think equitable and just.

The said petition is filed against you for a divorce from the bonds of matrimony on the grounds of desertion.

CODINGTON & SWACKHAMER,
Solicitors for Petitioner,
152 Park Avenue,
Plainfield, N. J.

Dated October 29, 1906. 11 8 5oaw

The MATHUSHEK & SON PIANO CO. of New York.

Salesrooms—310 West Front Street, Plainfield, N. J.

MANUFACTURERS OF

GRAND AND UPRIGHT PIANOS

in various beautiful natural woods, installed with their celebrated **Patent Duplex** Sounding Board that cannot possibly crack, and without any ribs to loosen. All sizes and case designs, at Lowest factory prices and terms.

Fine assortment of their celebrated full, round, beautiful singing tone, and perfect action.

SMALL "M. & S." UPRIGHT PIANOS, in Mahogany, Walnut, Oak and Ebonized cases, returned from rent, now on sale from $175 upwards.

Larger **USED "M. & S." UPRIGHT PIANOS**, containing their patent Duplex Sounding Board, from $200 upwards.

Other used **UPRIGHT PIANOS**—various makes and woods—from $150 upwards.

Used **BABY GRAND PIANOS**—most liberal reductions from original prices.

USED SQUARE PIANOS from $10 upwards.

Used **ORGANS** at all prices, from $10 upwards.

Also New **UPRIGHT PIANOS** of other well-known makes at prices and terms to meet every requirement.

Liberal discount for cash.

TUNING, REGULATING, REPAIRING, RENTING, EXCHANGING.

Our Only Plainfield Salesrooms, **310 West Front Street.**

We close daily at 6 p. m., except SATURDAYS at 10 p. m.

I. H. BOEHM

109-111-113 W. FRONT ST. 126 PARK AVE. Tel. 688-J

TRIMMED HATS

All our Trimmed Hats are offered at exceptional low prices, and are trimmed in the very latest styles. The motto of this department is "The Latest Styles, Best Materials, and Lowest Prices."

UNTRIMMED MILLINERY

Our showing of untrimmed millinery is the largest and best ever shown in the city; no other house can show you the assortment that will equal ours, in variety, style and prices.

FLANNELETTE WAISTS

.50 —We are showing the best Flannelette Waist ever offered for the money in black and white checks and polka dots; regular value 69c each.

WOMEN'S SKIRTS

4.98 For the week—Special lot of women's Panama Skirts in black and blue, made in the pleated style; regular value $6.50.

2.49 Special for this week—Special lot of women's Skirts, made of fancy mixtures, cut in the latest style and made up to retail for $3.98.

Fall Line Complete.

Overcoats and Suits

in all the latest styles now on exhibition.

Hats and Furnishings.

SUITS TO ORDER.

Werner's Clothing House,

206 W. FRONT ST.

SPORTS HERE AND THERE

FOOTBALL.

All Princeton is "down in the dumps" after a few days' reflection on the great football contest on Saturday and over the failure of the Tigers to defeat its rival, Yale. A more depressing spirit never hovered over the town in the many stings of defeat registered by Yale in past years. Every supporter of the Orange and Black eleven is simply wondering how it all happened, but is asking no questions how it came about. It was one of the hardest jolts ever given to Old Nassau, and it will be some time before the game of Saturday is forgotten. It is admitted by the most rabid Princeton rooter that Yale played a better game than the Tigers, and had the contest gone a little further defeat would have been the lot of the Tigers. Neither side scored, but Yale was dangerous at least five times to Princeton's twice. Penalties stopped the onward march of the Tigers when they menaced the Yale line, and the Princeton line stiffened just enough to hold off the assaults of the Blue team.

This afternoon Holy Cross will meet Cranford on the Cricket Field, the borough. This will be one of the last games to be played this season by the church boys and as both elevens are so evenly matched, the game should be very close.

The North Plainfield High School eleven has about concluded its season's schedule. The games played have been good ones and the borough boys have the credit of winning a large majority of them.

Roome yesterday again gave evidence of his ability to play a hard game in a long scrimmage on the second eleven against the third squad. He made his presence felt continually. The second bunch got away with the third by scoring twice and holding the opposing side easy all the time. The varsity candidates arrived early yesterday and all seem fit for the Harvard fray on Saturday and now face the prospect of what looks like a hard game tomorrow. At that time the freshmen are to take on the varsity for a regular contest and the big players will have all they can do to handle Capt. Coy's bunch of husky cubs. Coach Rockwell late yesterday announced that no choice had been made for the full quota of officials for the Harvard game. A referee one umpire and the head linesman have been picked, but until the other umpire is chosen the names of the other officials will not be divulged. The Yale men feel hurt at what they call Harvard's senseless quibbling over officials. It was said at the all night conference yesterday that Coach Reid, of Harvard, was himself overcoached and could do nothing at all unless he consulted with a lot of assistant advisers.

Difficulties experienced this season by Herr Yost, the Michigan coach, were a short schedule, no preliminary training and no training table. Asked how his present team compared with his star aggregation of 1901, Yost took a piece of paper and made the following eloquent figures: "550-72," the former being the total points scored by the 1901 team, the latter the 1906 team's total. The 1901 team, he said, had the same players all season, the 1906 team hardly ever had the same players in the same positions. "Last Saturday," said Yost, "Loell played end in a game for the first time. and Eyke was in the first game as a tackle. Davidson was put on the varsity for the first time a week ago and never played in a scrub game or anything. Hammond, at end, had been out only two weeks. Newton had never so much as scrimmaged at tackle in his life. Clement, the centre, had played in only three games there. Graham, Garrels and Hammond were the only members of the team that had played in a big game before. With the old team it wouldn't have mattered whether they had five, ten or fifteen yards to go in three downs. In the Pennsylvania game six of the attempts which Garrels made to circle the ends were intended to be forward passes, but the assisting players were not where they were expected to be, and the passes could not be made. I see that Yale gets the credit for making the longest forward pass used this season, but you would have seen longer ones in Philadelphia had the man who was to have taken the pass done what was expected of him. Garrels can throw a ball fifty yards and throw it accurately, and with the same spiral motion that a punter imparts to the ball. Pennsylvania sprang only one play against us that the team had not been told to watch out for. Capt. Curtis of our team never was out of a game before this one in his football career. It was my intention to use him as a defensive quarter against Pennsylvania, and that would have plugged up the weaknesses in the line some. The best back that ever lived can't gain any ground if his line does not stand up well enough for him to reach the line."

(Other sporting news on page eight).

PERSONAL.

E. C. Martin, of Albert street, is entertaining his brother from Morristown.

Lindsey Woolley, of the New Madison, has returned from a three months' business trip through the south.

Mrs. Matilda F. Obrien, of New York, has been visiting the Misses Martine, of Cedar Brook Farm, Watchung avenue.

Mr. and Mrs. Elmer Neal, of Brooklyn, have been visiting Mrs. Neal's parents, Mr. and Mrs. John Apgar, of East Front street.

Miss Emma V. Fish, a former resident of this icty, but now engaged in Sunday-school work at Syracuse, N. Y., is visiting Miss Minnie G. Morse, of Franklin place.

Miss Edith Glaentzer, of New street, who fell down stairs several days ago, receiving painful injuries, has recovered and returned to her position at the telephone office.

Mrs. Mary Wooster Mills, principal of the Shauffler Training School at Cleveland, Ohio, who spoke at a misionary tea held at the home of Mrs. J. M. Whiton, of Central avenue, has returned to New York from which place she will go to Cleveland.

James L. Dudley, formerly of Springfield, Mass., has taken up his residence in this city at 504 East Front street. Mr. Dudley is an organizer of boys' clubs, having successfully started fifty or more. He was interested in the Plainfield Boys' Club, when it was situated at Park and North avenues, and is at present interested in the Boys' Club Aid Society, at 156 Fifth avenue, New York.

—Advertise in The Daily Press.

—Those interested in the reorganization of the local Society for the Prevention of Cruelty to Animals will meet tomorrow morning at 10 o'clock in the office of W. A. Coddington in the Stirling building on Park avenue.

—On Saturday afternoon and evening Bird's Liforama Company will give a high-class entertainment at the Y. M. C. A. Hall. This will be a moving picture entertainment and Raymor Moore, author of "Sweet Marie," and other well-known songs, will assist in the rendition of the programme. See advertisement in another column.

Have You an Extra Room to Heat?

There need not be a cold room in the house if you own a PERFECTION Oil Heater. This is an oil heater that gives satisfaction wherever used. Produces intense heat without smoke or smell because it is equipped with smokeless device—no trouble, no danger. Easily carried around from room to room. You cannot turn the wick too high or too low. As easy and simple to care for as a lamp. The

PERFECTION Oil Heater

(Equipped with Smokeless Device.)

is an ornament to the home. It is made in two finishes—nickel and japan. Brass oil fount beautifully embossed. Holds 4 quarts of oil and burns 9 hours. Every heater warranted. Do not be satisfied with anything but a PERFECTION Oil Heater. If you cannot get Heater or information from your dealer write to nearest agency for descriptive circular.

The Rayo Lamp makes the home bright. Is the safest and best lamp for all-round household use. Gives a clear, steady light. Fitted with latest improved burner. Made of brass throughout and nickel plated. Every lamp warranted. Suitable for library, dining room or parlor. If not at your dealer's write to nearest agency.

STANDARD OIL COMPANY.

WHY PAY MORE?
WHY ACCEPT LESS
Accommodating Terms?
Get Your
Furniture
at Wolff's.

Where you have the benefit of our low prices—where you can make your payments either monthly or weekly, as small or as large as you like.

There's no more complete stock of good furniture in the State, than we can show you. There's none so reasonably priced.

It will be money in your pocket to come see if what we say is so.

ONE OF THE SPECIALS FOR THIS WEEK.

Brass Bed 2-inch continuous posts, 5-8 inch filling rods, an extremely handsome and well made bed even at the regular price of 35.00. Special for this week only at 24.98

Also Carpets, Mattings and Rugs, Oilcloths and Floor Coverings of all kinds.

We guarantee satisfaction to every customer and will at any time take back or exchange any article not satisfactory.

D. Wolff & Co.
81-83 Market Street,
Newark, N. J.
The Largest Cash or Credit House in the State.

THE GREAT 12 ACRE STORE

HAHNE & Co
Newark's Store Beautiful

BROAD NEW & HALSEY STREETS

Best Clothing Sale of the year

Reductions of the Most Positive Sort on Men's and Boys' Suits and Overcoats.

This is to be a good, old-fashioned sale of clothing—a sale in which we offer Suits, Overcoats and Trousers taken from our regular stocks and reduced so decidedly in price as to make it worth any one's while to come here for clothing. We would like to advise you that these reductions are for present actual selling prices, independent of former reductions. For instance, suits worth $20, that have recently been advertised at $15, will be quoted as $15 suits at $11 and so on.

Nothing offered in this sale has been manufactured or bought for sale purposes, but is strictly our regular dependable clothing which has given such universal satisfaction.

Lot 1—Men's Suits in Single and Double Breasted styles of cassimeres and cheviots; well made, wearable suits; regular prices $5.98 to $6.98; will go in this sale at only $3.50

Lot 2—Men's Suits in Single and Double Breasted styles; made of neat mixtures in light and dark brown; regular prices $7.50 to $7.98; in this sale at..... $5

Lot 3—Men's Suits in Single and Double Breasted styles; made of neat worsteds; some Venetian lined; some of wool; regular prices $8.50 to $9.98; in this sale at $6.50

Lot 4—Men's Suits in Single and Double Breasted models; hand padded collar and lapel; regular price $11.98; in this sale at $9

Lot 5—Men's Suits of strictly all-wool fabrics; the best of trimmings and tailorings; nice neat patterns; fine $15 suits at $11

Lot 6—Men's Suits in various models; made of all-wool gray and brown mixtures; reg. $16.50; to go at.... $12

Lot 7—Men's Suits, single breasted; all-wool cheviots, cassimeres and worsted; some Double Breasted Suits in dark and light cassimeres; regular $18, at $13.50

Lot 8—Men's Suits in Single Breasted models or fine worsteds and cassimeres; best of trimmings and tailoring; a few Double Breasted Suits in the lot; reg. $18.98 to $20 Suits to go at only $15

Lot 9—Men's Suits, Single and Double Breasted English Walking Coat Suits, made of fine imported worsteds and cheviots; strictly hand-tailored; regularly $22, $23 and $25, at..... $17.50

Lot 10—Men's Suits of finest worsteds and cheviots; splendidly tailored, cannot be excelled; regularly $27 and $30; in this sale at $20

Lot 11—Youths' Suits, Single Breasted styles; well made; strong; good looking; worth $5.98 to $6.98; to go at only $3.25

Lot 12—Youths' Suits in Single Breasted models; cloths of neat pattern; regularly $7.98 to $9.98; cut to only.... $4

Lot 13—Youths' Suits, Single Breasted style; black cheviot or thibets; regularly $9.98; cut to $6

Lot 14—Youths' Suits, Single Breasted, neat mixtures; well made; regularly $10.98 and $12.98, at..... $7.50

Lot 15—Youths' Suits of fine worsteds and cheviots; some imported goods; Single Breasted models; regularly $14.98 to $19.95; special at..... $10

Lot 16—Men's Overcoats; good warm Overcoats; sizes 36 to 42; regularly $6.98 to $8.25, at..... $5

Lot 17—Men's Overcoats in Oxford, gray—stripes and brown mixed; regularly $9.98, at..... $6.50

Lot 18—Men's Overcoats; gray stripe, black, Oxford and gray Overcoatings; regularly $13.98 to $14.98, at..... $10

Lot 19—Men's Overcoats; brown mixed, Oxford, gray mixed and plain blacks; a few paddocks in the lot; regularly $15, $18 and $20, at $12

Lot 20—Youths' Odd Coats left from suits; $4.98 to $10; to be closed out at ..... $2 & $3

Lot 21—Men's Odd Coats; left from suits; $6.98 to $18.98; to be closed out at ..... $3 & $4

Lot 22—Men's Odd Vests; left from suits at all prices, ... at ..... .75 & $1.25

Lot 23—Boys' Three-piece Suits; regularly $2.98 and $3.98, at..... $2

Lot 24—Boys' Three-piece Suits; regularly $4.98 to $6.98..... at $3.25

Lot 25—Boys' Three-piece Suits; regularly $7.98 to $9.45..... at $4.50

Lot 26—Men's Trousers in worsteds and cheviots; regularly $3,..... at $1.98

Lot 27—Men's Trousers in neat worsteds and cheviots; regularly $3.98, $4.45 and $4.98, at $3

MILLINERY SALE.

BIGGEST OF VALUES FOR FRIDAY AND SATURDAY.

Hats that have occupied places in our collections ..... $4.75, $5.95 and $7.75 ..... $1.98

At $3.95 we will sell Trimmed Hats of a most up-to-date sort; beautifully trimmed in all wanted shapes and colors; hats taken from our regular $7.75 and $9.75 collections.

At $9.45 we will sell beautifully Trimmed Hats in new and novel designs, the work of some of our best trimmers, including hats that were regularly sold at $15.

Odd Lot of Hats—Only one or two of a shape; many kinds to choose from; hats that were sold at from 75c to $2 previously; while they last only..... .25

Princess Ostrich Plumes—Small bead effects, for hair ornaments and for trimming evening hats; value 59c; while they last special at ..... .25

Untrimmed Hats—A lot of about 60 dozen; some of felt, some of velvet; all this season's most desirable shapes and colors; regular prices ranging from 95c to $1.49. Take your choice while this lot lasts at only..... .67

Fancy Feather Effects—A large assortment to choose from; regular prices were 39c to 85c; while they last, this week, at ..... .19

Velvet Hats—In a large assortment of shapes in plain and draped effects; all wanted colors; hats that have been selling at $2.50; priced for this sale at $1.25

Black Ostrich Plumes—12 to 15 inch lengths; rich and lustrous; values $2 to $3; priced for this sale, while they last at $1.25

HOT AIR
Furnished at Reasonable Cost.

We will install a steam or hot water heater, hot air furnace, heating stoves or kitchen range at prices consistent with quality of goods used.

We make a specialty of heating stoves and ranges—they are very attractive this season and will bear inspection.

OIL HEATERS—Just the thing for cool mornings and damp days.

WASHING MACHINES—Have you used the "Paragon?" It sells for $8 and it does the work.

Hardware and Housefurnishings.

A Complete Stock.

A. M. Griffen, 119-123 East Front Street. Tel. 6-J.

PUTNAM & DeGRAW.

Children's Sweaters at.....89c, 1.00 and $1.39

Underwear for ladies', gents and children at Very low ptices for Good quality. Also a big line of Winter Gloves.

BLAIR'S TOWN TOGGERY SHOP.

HAWES' $3.00 HATS.
FOWNES' GLOVES.
KEISER CRAVATS.
Glastenbury Underwear.

HEALTHY PLANTS

Require the Most Careful Attention as Well as Good Soil.

Did you ever see a rosebush which—despite the most beneficent environment of soil—of sunshine—and of atmosphere,—seemed never to achieve a healthy growth.

A ton of manure will not help a plant that has a canker eating out its heart.

You must destroy the cause before you can remove the effect.

You cannot cure Dandruff and Baldness by rubbing on hair lotions, and rubbing in vaseline, etc.

You must look to the cause of the trouble—it's a germ at the roots of your hair which causes it to fall out.

Newbro's Herpicide destroys the germ, and healthy hair is the sure result.

Sold by leading druggists. Send 10c. in stamps for sample to The Herpicide Co., Detroit, Mich.

D. Demolli & Co.,
French Bakers, Caterers and Confectioners.
Wedding parties and receptions.
French Ice Cream and Water Ices.
Telephone Orders Delivered Promptly.
American Ice Cream 40c qt
331 West Front Street
Tel. 257-J. Plainfield, N. J.

Tel. Connection 294-L.
JAMES HARPER
PRACTICAL PLUMBER.
Sanitary Plumbing, Heating, Testing Jobbing a specialty.
149 Manning avenue.

Harry K. Lister
161 North Ave., Opposite Depot.
Talking Machine Headquarters.

THE VICTOR $22 to $200.

VICTOR TALKING MACHINES OR EDISON PHONOGRAPHS
Sold On Easy Terms.
EDISON GOLD MOULDED RECORDS.

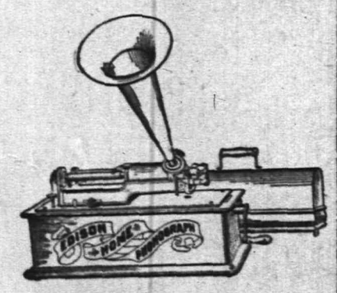

VICTOR RED SEAL RECORDS.
By Famous Artists.
Call and Hear Your Favorite Grand Opera Selection.
IT WILL COST YOU NOTHING.
Open Evenings.

Chas. L. Stanley
Florist & Decorator
144 North Ave. Tel. 463-L

Headquarters For
Choice Cut Flowers,
American Beauties,
Orchids, Gardenias,
Violets, Lily of Valley.

New and Rare Ferns, Palms and all Varieties of Boston Ferns. Flowers delivered by telegraph to all cities. Floral design work by floral artists.

Satisfaction Guaranteed.

30,000 Feet Glass at 1126 South Avenue. 'Phone 331-J. 11 19 1m

Hydewood Park Section.

This new ideal section in the east end of North Plainfield, commanding superb mountain view, is being beautifully laid out with fine avenues paved from curb to curb, sidewalks laid, trees and hedges planted, water, gas and electric lights.

The Company have completed some very pretty modern cottages and have four more about completed that will be ready this month.

Prices ranging from $5,500.00 to $7,500.00. These are bargains and well worth your time to investigate. If you want to build yourself, we have some of the finest sites in Plainfield.

For further particulars write or call at office.

Union County Investment Co.,
J. F. MacDonald, Agent,
149 North Avenue, Rooms 23, 24 and 25, Plainfield, N. J.

USE PRESS WANT ADS

THE DAILY PRESS.

Home News. Independent in Politics.

A. L. FORCE, Editor and Proprietor.

Published Daily, except Sunday, at 3 p. m.

106 North Avenue. Telephone 61.

Two cents a copy. Ten cents a week. $5.00 a year in advance. Delivered by carrier or by mail. No extra charge for papers mailed to points in the U. S. and Canada.

The Daily Press has the most complete carrier and mail service of any paper in the metropolitan district.

Any subscriber failing to receive a single issue will confer a favor by notifying the business office.

Advertising rates mailed on application.

Copy for Change of Advertisements to ensure change the same day must be at the office by 9 a. m.

Plainfield, N. J., Nov. 22, 1906.

MISS BORSUM A BRIDE

(Continued from Page 1.)

Cobb, W. Taylor, Mr. and Mrs. Jesse Young, Mr. and Mrs. A. Langdon, Lieutenant and Mrs. Frank Lyons, Charles Cartwright, Mr. and Mrs. Edward R. Thomas, Miss Elise Backus, Miss Ella Hardee, Dr. and Mrs. H. B. Jennings, Mr. and Mrs. Charles E. Pickard, Mr. and Mrs. Harry Pond, L. F. Dillon, Mr. and Mrs. J. H. Rousseau, Dr. and Mrs. Miles Gibbons, Rev. and Mrs. E. T. Barkdoll.

CITY JOTTINGS.

—George J. Tobin has gone to Pittsburg on business connected with a big contract.

—Mr. and Mrs. Edmund D. Young have removed from West Front street to 241 Netherwood avenue.

—The Vivo Instrumental Trio will give the concert postponed last week tomorrow night at Y. M. C. A. hall.

—The popular concert planned for Saturday night by the Vivo Instrumental Trio at the Y. M. C. A. has been postponed to December 8.

—The New York and New Jersey Telephone Company has completed the work of running the big cables from Park avenue into the new building on East Fourth street.

Francis K. Anderson, city editor of the Elizabeth Times, who was threatened with typhoid fever, is convalescing at Muhlenberg Hospital. He was in a rundown condition and there were symptoms of typhoid fever.

—Through an error in printing the awards on Monday given at the horse show held this week in Madison Square Garden, New York, W. J. Buttfield's shapely bays, Miss Banahan and Miss Westcott, were given third place and prize, when in fact they won first place and first prize of $200 in the class of roadsters, as they did on Tuesday also.

—Persons passing along Watchung avenue will have noticed the steel work being erected on the lot of Dr. A. W. Anderson at East Front street. This steel work is intended as the main shell or re-enforcement for the concrete fire proof building to be used as twin stores. The North Penn Iron Company is putting up this steel work, and Titus H. Laury, of this city, will be the general contractor for the rest of the work. All this work is being done under the supervision and after the plans and specifications of the Consolidated Engineering Company of America, of New York city, of which Thad. Doane, Jr., is local representative.

BANK DIRECTORS ELECTED.

Start of the New Dunellen Institution Is Assured Thing.

All the stock having been subscribed, and the launching of the institution assured, the organizers of the Dunellen National Bank elected directors at a meeting in the borough hall, last night. The directorate is as follows:

Alvah A. Gray, W. McCawley, George Harris, Joel Codington, Herbert Pierce, Joseph Kuldoshes, Paul Reusch, John P. Fenner, Dr. P. W. Brakeley, C. E. Maurer, Theodore Apgar, Arthur J. Hamley, B. K. Burke, L. L. Block, Lewis Walker, and Col. Hudson, the promotor.

The directors will meet at A. A. Gray's office Friday night to elect officers, and to hear the report of the committee appointed to secure a bank location. Dr. Brakeley and Mr. Gray are mentioned for the presidency. A. J. Hamley and D. S. Campbell are talked of for cashier.

Mrs. Cornelia Zabriskie, of East Sixth street, has taken apartments in the Woodhull & Martin flats, East Front street.

ARE WE GETTING YOUR BUNDLE ?

Our Domestic Finish on Shirts, Collars and Cuffs cannot be approached by any other laundry in Plainfield.

American Steam Laundry

H. W. MARSHALL, Proprietor.

'Phone 820-R. 122 East Front St.

Wings and Flies

By Tom Muir.

Notable bookings for the New Plainfield theatre continue to be the rule and some of the very best productions of the year have been secured this week. The list includes Anna Held in her new play, Grace George in "Clothes," the reigning Manhattan theatre success; John Drew in the New Empire production, "His House in Order;" Hattie Williams in Charles Frohman's big musical production, "The Little Cherub," now running at the Criterion theatre; "The College Widow" and a return date for "Wonderland." All will be presented soon after the holidays as will Klaw & Erlanger's immense scenic production, "The Prince of Inria," the companion piece to "Ben Hur."

Since announcement has been made of Florence Gale's coming visit to Plainfield in "Romeo and Juliet," several theatre parties have been formed by local playgoers to welcome this popular actress. She has been in this city in other Shakespearean productions, and according to reports her impersonation in her new play will strengthen the esteem in which she is held. Her leading man is Howard Kyle, who visited Plainfield last season in Ivy Ashton Root's play, "Mozart," afterward changed in title to "The Greater Love," when it ran for several months at the Madison Square theatre.

Doctors of medicine and doctors of theology are in a furor over the new George Bernard Shaw play, "The Doctor's Delimma," produced for the first time in London, Monday. The play deals with the question of right or wrong in the case of a physician who puts a patient under the care of another M. D. known to be criminally incompetent. The patient dies. Shaw calls the act murder. The play is an amusing satire on doctors, their "fads, follies" and "ignorance."

Robert Mantell, now appearing at the Academy of Music in a repertoire of Shakespearean plays, will be seen in this city on December 21. He will probably present "Richard III."

OBITUARY.

MRS. CATHERINE HIGHAM.

End Came Peacefully This Morning to Mother of Former Councilman.

Mrs. Catherine Higham, wife of Richard Higham, died at her home on West Fourth street, at 1:30 this morning. She had been ill about two weeks but the family did not think the trouble of a serious nature until yesterday when she took a sudden turn for the worse. The end came very quietly and peacefully.

Mrs. Higham was in her sixty-seventh year and had lived in this city for nearly twenty years. She was a member of the Monroe Avenue M. E. church and was active in its work. Her circle of acquaintances was very wide as she was possessed of many traits that atained and held friendships. She leaves beside her husband, three sons, Former Councilman J. Stephen Higham, of West Sixth street; Ernest Higham, who resides at home, and James Higham, of Yonkers, N. Y.

The funeral will be held at her late home Saturday afternoon at 2 o'clock and will be conducted by Rev. E. E. Roberson. Interment will be at Hillside.

Mary Guerrier.

Mary, the eight-year-old daughter of Henry and Augusta Guerrier, of Scotch Plains, died at the parents' home yesterday from diphtheria. The funeral will be held this afternoon at 3 o'clock and will be private. It will be conducted by Rev. Mr. Mulford and interment will be in the Scotch Plains cemetery.

Mrs. Magdalene Uhdal.

Mrs. Magdalene Uhdal, wife of Michael Uhdal, died at her home on South avenue, yesterday morning, following an illness of three months. She was sixty-two years old and leaves one daughter, Mrs. Charles Farlee, of the borough, and three sons, John, Peter and Lawrence Uhdal. The funeral will be private.

Ethel May Thompson.

Ethel May Thompson, daughter of Mansfield and the late Elizabeth Robinson Thompson, died yesterday, aged twenty-one years. The funeral will be held at the Calvary Baptist church, Sunday afternoon, at 2 o'clock.

Funeral of Miss Marsh.

Before a large gathering of relatives and friends, the funeral of Miss Anna O. Marsh was held at her late home on Madison avenue, yesterday afternoon. It was conducted by Rev. Dr. J. A. Chabliss, pastor of the First Baptist church, and was very simple. According to his custom Dr. Chambliss made no address but a quartette composed of Miss Lelia Druce, Miss Nan Randolph, William Holmes and M. C. VanArsdale sang two selections, "Abide With Me" and "Lead, Kindly Light." There were numerous floral tributes. Interment was made in Evergreen cemetery.

—The Brotherhood of Warren chapel will hold an entertainment at Y. M. C. A. hall tonight for the benefit of the new chapel.

The Woodhull & Martin Store.

BUTTERICK PATTERNS FOR DECEMBER.

Women's Suits and Cloaks.

Inspect Our Superb Stocks of Women's Garments.

Assortments are now at their best, and bear in mind that in buying here you are assured of the very best it is possible to obtain at the price. The materials, tailoring and finish of all our garments are absolutely to be relied on, and our prices are the lowest possible.

Particular attention is directed to the elegant showing of **Women's Long Dress Coats**, in the newest colorings and black, at prices ranging from **$6.00 to $30.00.** Also the new line of **Immitation Russian Lamb Coats** from **$18.00 to $32.00.**

Women's Cravenette Rain Coats in cloth, silk and satin, the very latest models, from **$10.00 to $22.50.**

Women's Suits, in black, grey, blue and checks, from **$10.00 to $60.00.**

Women's Skirts, of voile, unlined, at **$9.50.**

Women's Skirts, with silk drop, full pleated, from **$14.50 to $22.50.**

Women's Skirts, of Panama, from **$4.98 to $15.**

Women's Jumper Suits, of serge and foulard, from **$7.50 to $16.00.**

Crepe de Chine Waists, in evening shades, trimmed with Irish Point and real Valenciennes lace, **$14.00.**

Figured Net Waists, for evening wear, from **$7.00 to $10.00.**

Black Chiffon and Net Waists, very handsome, from **$16.50 to $22.50.**

Plaid Silk Waists, the very newest colorings, from **$6.50 to $14.00.**

An elegant line of fine **White Lawn and Madras Waists**, beautifully trimmed, at **$1.00, $1.50 and $1.98.**

Housekeepers' Thanksgiving Needs

Our big basement housewares store is fully capable of providing for all your wants for the **Kitchen and Dining Room for Thanksgiving. Silverware, Cutlery, Carving Sets, Table Glass Ware**, both blown and pressed, **Cut Glass, Gold Crystal Glass, Dinner Sets**, in American and English porcelain, and French and German china.

Salad Sets, Cake Plates, Double Roasting Pans, Pudding Moulds, Bread Makers, Food Choppers, Colenders, Family Scales, Double Boilers, Cake Moulds, Measuring Cups. In fact anything you may need, expect to find it here and at the right price.

Our New Millinery Departm't

is a very busy place these days, and it is not to be wondered at when you consider the very remarkable showing of styles and the extremely low prices prevailing. Good taste and distinction at very moderate costs, materials are the best, styles are individual, for scarcely two hats will be found exactly alike.

Special attention is paid to the providing of appropriate hats for young girls. Rich novelties are tastefully combined and lines are kept simple and graceful.

THE NEW CANDLESTICKS.

Have you seen the new candlesticks in the basement. Glass sticks with fancy imported shades with bead fringe. They sell for **$1.50 and $1.98.** The proper thing for the Thanksgiving table. We're also showing some very pretty and artistic glass candlesticks at **29c and 48c.**

FINE LINENS FOR THANKSGIVING.

This store has always been headquarters for Linens. People have learned to depend upon getting just what they were buying. We sell linen for linen and cotton for cotton. This fact alone has made **Our White Goods Department** famous and one of the best known in the store.

Fine Table Damask, 70 inches wide, at **75c a yd.**

Heavy Satin Table Damask, 70 and 72 inches wide at **$1.00, $1.25, $2.00 and $2.50 a yard.**

Table Napkins to match any of the above linens, from **$2.50 to $5.00 a dozen.**

Linen Damask Table Cloths, size 8x8 and 8x10, from **$3.00 up.**

Damask Table Sets, cloth and napkins to match, from **$6.50 to $10.00.**

Table Padding Felt, at 50c, 65c, 75c and 98c a yd.

Furniture For Thanksgiving At Special Prices.

SIDEBOARDS—At $12.98, $14.50, $16.50, $19.75, $24.50, $26.50 and up to $45.00.

DINING TABLES—At $6.50, $8.50, $10.98, $12.98, $14.98, $16.50 and up to $39.50.

CHINA CLOSETS—At $14.98, $16.98, $18.98, $20.98, $22.50 and up to $48.50.

DINING CHAIRS—At $1.25, $1.50, $1.75, $1.98, $2.25, $2.50 and up to $4.98.

Enormous Profit in Squabs

The e is more than FOUR TIMES MORE MONEY IN SQUABS than in chickens with less than ONE-THIRD original outlay!'

Being small and hardy, they can be raised easily with little cost in any disused shed, out-house or loft, and can be tended out of business hours.

DEMAND ALWAYS EXCEEDS SUPPLY—you can sell at your own door toc as high as $1.50 a pair all you can raise, and they GROW TO MARKETABLE SIZE IN FOUR WEEKS.

How to start, how to fit your breeding pen, how to feed, and how to sell told in SQUAB RAISING FOR PROFIT AND PLEASURE, by K Alexander.

Sent postpaid u, on receipt of $1.00.

Address—KARST & KARST.

Dunellen, New Jersey.

BIRD'S LIFEORAMA CO.

The world's Greatest Moving Picture Exhibition, keeping the audience in a continual uproar o wondering, merriment and applause.

Y. M. C. A. HALL,

SATURDAY, NOV. 24,

afternoon and evening.

Matinee—Adults 15c, Children 10c. Night—Adults 5c and 35c. Children 15c. Matinee 2.15. Evening 8.15.

EXTRA! EXTRA! EXTRA!

MR. RAYMON MOORE

the world's sweetest singer, author of "Sweet Marie," singing his new, original, beautiful song successes and latest illustrated ballads.

A clean, refined carnival of fun and frolic, lasting two and a half hours. 11 22 2

Moving Pictures

Illustrated songs given by The Young Men's Brotherhood of Warren Chapel In the Y. M. C. A. HALL

Afternoon and Evening,

Thursday, Nov. 22, 1906,

At 4 and 8 p. m.

Admission 25c. Reserved Seat 35c. Afternoon 10c.

Tickets On Sale at Hodge's.

Send Your Clothing

to be taken care of to the

Watchung Avenue Cleaning and Dyeing Establishment.

All kinds of Men's and Ladies' Wearing Apparel made like new at the shortest notice.

OTTO BRANDT,

(Successor to LeVine)

121 WATCHUNG AVENUE.

Six years with Weinberger.

Mrs. E. D. Moffett, of Orchard place, who has been visiting her daughter, Mrs. Tams, of Trenton, has returned home.

New Plainfield Theatre.

Plainfield's Popular Play House.

Playing all the Leading Attractions.

W. J. COUNIHAN Proprietor and Manager

Friday, November 23—

Second Edition of the Best and Everlasting Musical Farce Comedy. Third Year.

"A TRIP TO EGYPT."

The Merriest, Maddest, Musical Melange in Many Moons.

PRICES 25c, 35c, 50c, 75c.

Saturday, Mat. and Night, Nov. 24,

The Great Political Play,

A SQUARE DEAL.

PRICES—Mat. 25c, 35c.

Night 25c, 35c, 50c and 75c.

Monday, Nov. 26, Mat. and Night—

America's Foremost Shakesperian Actress,

FLORENCE GAYLE AS JULIET

In a Sumptuous Scenic Revival of

"ROMEO and JULIET."

Prices—Matinee 25c, 35c, 50c.

Night 25c, 50c, 75c, $1.

Tuesday, November 27—

The Famous Brother Byrne In the Latest Edition of

"8 BELLS"

Prices entire lower floor 75c.

Bal. 35c, 50c, 75c. Gal. 25c.

Thursday, Nov. 29, Mat. and Night.

THANKSGIVING DAY.

HARRY D. CAREY,

The Young Romantic Star in His Own Great Play,

"MONTANA."

A beautiful story of the Great Northwest. A company of 20 people. Two horses. Carload of scenery.

Prices—Matinee 25c, 35c, 50c.

Night 25c, 50c, 75c, $1.

JOHN H. DOANE

Real Estate and Insurance.

I have a large listing of properties For Sale and For Rent.

Representing the North British and Mercantile, of New York, one of the strongest fire insurance companies in the world. Rates same as ALL other first-class companies.

221 Park Avenue, Vanderbeek Building, Room 5.

JOHN H. DOANE. 17 12

NOTICE.

Notice is hereby given that under the provisions of an act of the Legislature of the State of New Jersey, entitled "An Act concerning Savings Banks" approved May 2, 1906, and as directed by a resolution adopted by at least three-fourths of all the managers of "The Dime Savings Institution of Plainfield" at a meeting of the Board of Managers held at its banking rooms, November 5, 1906.

It is the intention of the Board of Managers of "The Dime Savings Institution of Plainfield" to apply to the Commissioner of Banking and Insurance for leave to change the name of said "The Dime Savings Institution of Plainfield" to the "Plainfield Savings Bank."

Dated, Plainfield, Nov. 5, 1906.

William F. Arnold, President

James C. Pope, Secretary. 11-7-4wk

A STEADY AND PERMANENT INCREASE IN DEPOSITS (FROM $719,122.36 in 1901 to $1,422,994.08 in 1906) SHOWS THAT THE FIRST NATIONAL BANK OF PLAINFIELD ENJOYS THE CONFIDENCE OF THE COMMUNITY AND THAT THE SERVICE RENDERED IS SATISFACTORY. . . . . .

TIMERS

sold and repaired, also fine jewelry repairing and engraving.

TAYLOR & CO.,

Jewelers and Opticians,

152 North Ave., Plainfield, N. J.

I Know that in order to get your trade I must give you BETTER VALUES than you can obtain elsewhere. I DO. :: :: ::

Peck

Lace Curtains and Portieres AT BARGAIN PRICES.

This offering represents the most desirable goods and extraordinary prices prevail. The assortment includes all the regular lace effects in Nottingham, Irish Point, Nets; also dainty ruffled Muslins. Swisses by the yard.

PORTIERES.

Largest assortment ever shown, including desirable draperies. You get the very rich plain effect of the expensive kind at the prices that will surely please you.

Our rod and pole stock is at its best, including attachments and brass goods for hanging draperies on hand.

Now is the time to fit up the house for Thanksgiving.

Shirley & Johnston

BABCOCK BUILDING.

Vanderbilt Timber, Mining and Southwestern Railway Co.

offers $10,000 of their 6 per cent. 30 year Gold Coupon Bonds for sale at 90c in denominations of $1,000, $500 and $250 each. Good Plainfield references given. For particulars call upon or address

D. FOSTER UPDIKE

211 North Avenue. Plainfield, N. J.

AN EASY WAY

to pay your bills is to settle them by check. This check when returned to you is the best receipt that you can have.

Your check book also serves as an excellent cash book, and there are many other advantages which can not be appreciated until you have had a bank account.

3 Per Cent. Interest on Satisfactory Balances

CITY NATIONAL BANK

BIG SPECIAL AT THE PARIS

FOR A FEW DAYS ONLY.

Black Cheviot all-wool tailor made Skirts, value 6.00, for this sale 2.98

Children's Coats, 4 to 10 years, kersey and mixtures, value 3.00 to 8.00, for this sale . . 1.98

Ladies' Coats, black and colors, great value at 18.00, for this sale 10.98

Lot Ladies' Coats, value 12.00, for this sale 5.98

The Paris Cloak Store

214 West Front St.

R. W. BARNES.

217 PARK AVE. 'PHONE 344-L.

A large variety of Pickles, Sauer Kraut, Pickled Lambs Tongue, Pigs Feet, Home-made Potatoe Salad, Baked Beans and Crullers; new Honey, Mince Meat, Boiled Ham, Corned Beef, Smoked Salmon, Imported and Domestic Cheeses. Flemington Sausage.

Randolph's "Cold & Grip" Tablets.

Are you suffering with a cold? Do not neglect it—many a cold, if left to run, may terminate seriously. Get a box of Randolph's "Cold and Grip" Tablets—they are a sure cure for cold in the head, and the price is only

25c a box.

L. W. RANDOLPH,
The City Pharmacy,
143 West Front St.

CLOSED PORTALS.

Somerset Council, No. 104, Jr. O. U. A. M., will meet tomorrow night and have initiation.

Deputy Grand Master Theodore B. Townley, of Elizabeth, paid a fraternal visit to Jerusalem Lodge, No. 26, F. and A. M., Tuesday night. A collation was served during the evening.

Under the auspices of Friendship Lodge, Daughters of Rebekah, a dime social was held at the home of Mrs. J. B. Higgins, Tuesday night. Music and games were enjoyed and refreshments served.

Plainfield Council, No. 711, Royal Arcanum, will meet tonight, when arrangements will be completed for a whist tournament to be held this winter. Regent Armstrong Mulford has the matter in charge. There will also be a distribution of the souvenir buttons sent by the Grand Regent.

Franklin Council, No. 41, Jr. O. U. A. M., will meet tonight to make arrangements for attending the Thanksgiving service to be held at the Monroe Avenue M. E. church, Sunday night. The other Junior Councils of the city will also attend. Rev. E. E. Roberson will preach the sermon.

Woman Dies; Man Goes Crazy.

New York, Nov. 22.—In a pawnshop at No. 1,629 Second avenue an unidentified and poorly dressed woman, who carried a baby two years old, dropped dead. A few moments later a man stopped at the door and asked the cause of the crowd. Upon being told, he suddenly became seemingly insane. Though he was poorly dressed and apparently had been ill, he drew a considerable sum of money from his pockets and scattered it among the crowd. Then he started to undress. Two policemen fought desperately with him before they could overpower him. At the East 104th street station he gave the name of John F. Giblin, of No. 513 East Eighty-first street.

Experiments Killed Him.

Washington, D. C., Nov. 22.—Robert Vance Freeman, a member of Dr. H. W. Wiley's "poison squad," is dead. The "poison squad" was a class of young men obligated to eat under rules and regulations prescribed by the Bureau of Chemicals of the Department of Agriculture for the purpose of ascertaining whether the ordinary use of borax and other preservatives in food is harmful. Mr. Freeman's mother asserts that her son died in consequence of the use of the poison diet. The cause of death was tuberculosis. She asserts that the chemically treated food so weakened his condition that he became an easy prey to the disease, and she talks of suing the government.

French Priests Recalcitrant.

Paris, Nov. 22.—In the majority of cases yesterday the priests refused to obey the summons of the authorities to open the churches, and the soldiers were compelled to break the doors open. In several places lively encounters took place, but the authorities and soldiers displayed great patience, and the use of arms was avoided.

CAFE RECEPTION FOR PLAINFIELD WOMEN

WALDORF BAR TO SUSPEND SO THEY MAY SEE DECORATIONS.

That women lovers of the artistic who have scruples against going into a saloon at ordinary times may see how beautiful a barroom can be in holiday attire, Henry Windham, proprietor of the Waldorf Hotel, will close up his bar for two hours next Wednesday, and give the women of the city an opportunity to see his Christmas decorations. For the two hours not a drop of liquor will be sold or served, and the urbane barkeepers, in subdued raiment, will become, for that space of time, urbane guides and courtly members of a reception committee. The town soaks will be shoved away, and no male suspected of even hankering for a jag will be allowed in the place.

Thus is the sweet influence of woman mightier than the bishops of a hundred dioceses, even unto the power to stop the trafficking in the tall and foamy ones and the kind with a cherry in, in broad daylight and on a mid-week day.

It is expected that no small number of women will take advantage of the cafe keeper's invitation. Not alone to see the decorations, but to see just what sort of a place it is in which those awful men spend their evenings. The sight will be a goodly one. That is, lovely from a male standpoint. Maybe the lure of the long and cool, or the hot and vivifying, glass may strike the feminine mind as more terrible because of the loveliness of the rocks among which the siren lurks. Anyway, the cafe will be elaborately decorated. There is to be a great showing of wines and liquors, and one-half of the place is to be devoted to the biggest cigar display ever seen in the city. There will be 250 electric lights going; new electroliers of bronze, striking in design, have already been fitted along the mahogany bar. Mr. Windham will start the holiday illumination next Tuesday, and from then until the following week the cafe will be lighted up by the dazzling array of electric lamps daily from 10 o'clock in the morning until closing time at night.

President In Puerto Rico.

Ponce, Puerto Rico, Nov. 22.—President Roosevelt arrived here yesterday morning from Colon on board the battleship Louisiana at ten minutes of nine o'clock. He was greeted on board the vessel by Governor Winthrop, who extended a welcome to the island. The president at once came ashore, and was greeted at the pier by Mayor Oppenheimer, of Ponce, and a delegation of prominent officials and citizens. The town, which was profusely decorated in the President's honor, was crowded with people from the surrounding country eager to greet Mr. Roosevelt.

Death Rather Than Court.

New York, Nov. 22.—Rather than appear in court to answer to a charge of intoxication, John Springer, a man of sixty, and for eighteen years employed as a driver at Christopher Hofer's iron works, in West Thirty-seventh street, jumped into the North river at West Thirty-seventh street yesterday morning and was drowned. His employers say he has been a very steady worker and believe that the disgrace of his arrest weighed heavily on him. He lived at No. 407 West Thirty-seventh street, with his wife and daughter.

Murdered Man a Murderer.

New York, Nov. 22.—Investigation by the Brooklyn police disclosed yesterday that Charles Ward, twenty-three years old, of No. 115 Prospect street, who was shot and killed one week ago by Daniel Mulvaney, would himself have to face a charge of murder were he alive to-day. Links in the chain of evidence prove, it is alleged, that Ward was the mysterious assailant of Edward J. Byrnes, of No. 87 High street, who died yesterday in the Cumberland Street hospital from injuries received twenty-four hours before Ward met his own death.

Thanksgiving Specialties at NEUMAN BROS.

Gordon & Dilworth, Leggett's Christmas and Bricks' Nonpariel **Mince Meats**

Richardson & Robbins, Miss Hardcastle's and Franco-American **Plum Puddings**

Fancy Table Raisins. Fancy London Layer Figs, New Nuts of all kinds, Fancy Candied Citron, Fancy Candied Orange Peel, Fancy Candied Lemon Peel, New Dates, Fancy Florida Grape Fruit, Tangerine Oranges, Fancy Apples, Malaga Grapes. Foreign and Domestic Cheese.

WATCHUNG AVE. and FIFTH ST.

Wm. Jeffery
136 Park Ave.

This office can supply some attractive first mortgage loans bearing interest at 5 and 6 per cent. in small and large amounts. Will be pleased to have those with money to loan on such securities, communicate with us.

William Jeffery,
JEFFERY BUILDING,
136 Park Avenue, Plainfield, N. J.
'Phone 44.

To Whom It May Concern:

I beg to announce that through a misunderstanding, I was led to make certain charges and complaints against Mr. Herman Michelson, of Trenton. Mr. Michelson has explained everything to my entire satisfaction and all complaints against him have been withdrawn.
Signed
P. ZIMMERMAN.
11 22 2

When Your Teeth need attention consult **Dr. A. G. Atwood,**
308 W. Front St.
Tel. 448-R.

CANARIES ALL SINGERS Seeds, Cages, etc
Kurzhal's, THEATRE BUILDING.
(Barber) WEST SECOND STREET

$75 Two Elegant Upright Piano Bargains. **$95**
Steinway, Weber and other upright pianos at a sacrifice. Why pay the agent's enormous profit? See us. Terms to suit. Good square pianos, $5.00 up. Open evenings.
HADLEY'S, 313 West Front St.

A. M. RUNYON & SON, UNDERTAKERS.
402 Park Avenue. Telephone No. 40.
Office open day and night.
Office of Hillside Cemetery.
New York Office—50 Great Jones Street. Tel. call, 3345-Spring.
New York Embalmers License—1220.
New York Registered Licensed Undertaker No. 315.

T. A. MOORE.
UNDERTAKER AND EMBALMER
Office—508 Watchung Ave. 'Phone 790
Residence—614 East 6th St. " 741-R
New York Office, 27 Great Jones St.
Telephone Call, 3249-Spring.
OFFICE OPEN DAY AND NIGHT.

Established 1872.
P. CASEY & SON.
UNDERTAKERS AND EMBALMERS.
Office, 116 Park Ave. Res., 417 W. Third St.
Office Open Day and Night. Tel. 264-R.

GEO. W. COLE.
UNDERTAKER & EMBALMER.
200 West Second St. Telephone 153.
OFFICE OPEN DAY AND NIGHT.

L. L. MANNING & SON,
STEAM GRANITE WORKS.
Corner Central Avenue and West Front Street. Opposite First Baptist Church.

Townsend's Granite Works,
Fourth and Richmond Streets.
Tel. 2214. Westfield trolley passes my office

DIED.

THOMPSON—On Wednesday, Nov. 21, 1906, Ethel May Thompson, daughter of Mansfield and the late Elizabeth Robinson, aged 21 years, 7 months, 1 day.

Services at the Calvary Baptist church on Sunday, November 25, at 2 p. m.

HIGHAM—On Thursday, November 22, 1906, Catherine, wife of Richard Higham, aged 66 years, 5 months, 15 days.

Services at her late residence, 977 West Fourth street, on Saturday, November 24, at 2 p. m. 11 22 2

UHDAL—In this city, November 21, 1906, Magdalene, wife of Michael Uhdal, in her sixty-second year.

Funeral private.

Oil Leases Cancelled.

Washington, D. C., Nov. 22.—Governor Higgins has failed in his effort to have the President intervene in behalf of Theodore N. Barksdale, of Pittsburg, and others for the enforcement of oil leases in the Indian Territory. One of the last things done by President Roosevelt before sailing for the Isthmus of Panama was to approve the action of Mr. Hitchcock, Secretary of the Interior, in cancelling leases which had been capitalized as an $8,000,000 corporation financed by the Standard Oil Company.

Harry Thaw's Trial Off.

New York, Nov. 22.. Although a week from next Monday had been set for the beginning of the trial of Harry K. Thaw, accused of the murder of Stanford White, he will not be called to face the ordeal then. Indeed, the chances are he will not be tried until January, or perhaps the next month. And when he is brought to the bar it will not be in General Sessions Court, as was the first intention of District Attorney Jerome, but in the Criminal Branch of the Supreme Court.

Chloroformed Herself to Death.

Binghamton, N. Y., Nov. 22.—Lydia K. Van Slyke, twenty-two years old, daughter of W. Van Slyke, an architect, committed suicide during the night at her home in this city. She poured a quantity of chloroform on her pillow and buried her face in it. When Mr. Van Slyke found her, shortly after eleven o'clock this morning, the girl had been dead several hours. Her right hand still held the empty bottle. No cause is known for her unexpected act.

Classified Advertisements

Rates for advertisements under this heading one cent a word for first insertion, one half a cent a word for consecutive insertions of the same advertisement running for less than one month; one month, fifty cents a line (6 words to a line), double rate for advertisement set in capitals.

No advertisements received for less than ten cents.

Copy for deaths and marriage notices and classified advertising accepted up to 2:30 p. m.

THE DAILY PRESS is not at liberty to give any information regarding advertisements that require an address in care of this office. Persons answering these ads. should mail or leave answers as stated in advertisements.

Help Wanted.

WANTED — General housework girls and coachmen. Mrs. Day's Intelligence Office, South Plainfield, N. J. 10 2 tf

GIRL wanted at once for general housework; small family; no washing; good wages. Intelligence Office, 22 Somerset place. 11 22 3

WANTED—Two young white girls, one as general girl and one as chambermaid and to do waiting; must give satisfactory references. Apply in the evening, between 7 and 9 o'clock, 34 Grove St. 11 22 3

WANTED—Girl for general housework. 344 East Front St. 11 21 2

WANTED—General house girl. Apply 946 Prospect Ave. 11 21 3

WANTED—Two in family, first class general houseworker. Call evenings, 16 Rockview Ave. 11 21 6

WANTED—Girl for general housework. 411 West Fourth St. 11 21 tf

WANTED—Floor, vise and lathe hands. Aluminum Press Co., Dunellen, N. J. 11 20 tf

WANTED—Girl for general housework. 65 Westervelt Ave. 11 21 3

WANTED — Experienced seamstress; must understand alteration of suits thoroughly; no other need apply. Woodhull & Martin Co. 10 25 tf

WANTED—For general housework, competent woman; small family; references. Apply evenings, 230 East Seventh St. 11 22 2

WANTED—A competent girl for general housework, to work by week or month. Call at 91 Rockview avenue. 11 22 2

WANTED—A laundress. Mrs. L. K. Hyde, Mountain Ave. 11 22 tf

WANTED—Man as coachman and gardener. 105 Rockview Ave. 22 3

WANTED—Colored driver, at once. Dr. Pittis, East Front St.

Help Wanted.

WANTED—Girls to work in Fairyland toy factory; steady work; good pay. Apply at factory, 121 East Fourth street, Plainfield, N. J. 23 1m

WANTED—A woman to do general housework; two in family. Apply at 143 East Seventh St. 11 20 tf

WANTED—A good boy about 18 years old. Address H., care Press. 11 20 3

Situations Wanted.

SEAMSTRESS wants work by the day. Address Seamstress, care Press. 11 20 3

COLORED woman wants day's work. 651 West Third St. 11 21 3

LAUNDRESS, with reference, wants place for first days. Address S. S., care Press. 11 21 2

EXPERIENCED laundress wants work at home. 621 West Third St. 11 22 3

COOK wants situation, is willing to make himself useful around place; I have several men that want positions of any kind. Mrs. Day, Intelligence Office, South Plainfield, N. J. 11 22 3

WOMAN wants work Wednesdays and Thursdays. 52 Warren St. 22 3

YOUNG man, married, at present in business in New York, but desires a position in Plainfield where education, appearance and ability will be appreciated; state fully the nature of employment, giving full particulars with regard to same. Address Experienced, care Press. 10 6 tf

Wanted—Miscellaneous.

STUDENT wishes to rent Standard make of typewriter. Address R., care Press. 11 21 3

WILL care for good horse for the winter for use of same. Address Good Care, care Press. 10 6 tf

UPRIGHT piano wanted cheap for cash; any condition. Address Box 605, Plainfield. 11 8 tf

WANTED—$150 on first-class chattel mortgage. Address Security, care Press. 11 22 3

WANTED—By family of three adults, furnished house to rent from $75 to $100 per month; references given. Address A. B. C., care Press. 11 20 3

WANTED—Private lessons in arithmetic, 2 or 3 nights each week. Apply, stating terms, etc., J. C. C., Press office. 11 20 3

WANTED—One thousand people to call at my office; see my add in another column. M. F. Gano, 221 Park avenue. 11 17 tf

WANTED—2 to 3 rooms for light housekeeping, furnished or unfurnished. Address Y. Z. X., care Press. 11 22 2

OUT-HOUSE wanted, in good condition. Address F. L. C., care Daily Press. 11 21 2

I WANT to buy a 5- or 6-room modern house in North Plainfield. Address Home, Press office. 11 21 2

WANTED—To buy, small farm near Plainfield. Address R. W., care Daily Press. 11 21 3

I WANT to buy second hand windows and doors in any quantity, in or out of city. A. Kane, Plainfield. 11 20 tf

WANTED—Good family horse and carriage, in exchange for a building lot. Address P. O. Box 301, Plainfield, N. J. 8 tf

For Rent.

413 Arlington Ave. Dble. Hse. All Imp. Two heaters. Rent $600 Yr. Price $5,600.

32 Mariners Pl. Dble. Hse. All Imp. Rent $384 Yr. Price $3,500.

42 Mariners Pl. Dble. Hse. All Imp. Rent $360 Yr. Price $3,500.

1221 W. 3 St. Lot 32x90, 6 Rms. City Water. $1,900. $200 Cash.

THAD. DOANE, JR.
REAL ESTATE,
216 Park Ave. Op. North Ave. Tel. 79
11 22 2 eod

TO LET—Large, new store, No. 407 Watchung avenue. Charles L. Moffett, attorney, Woodhull & Martin building. 9 24 tf

TO LET—Two rooms, first floor, suitable for office, for doctor or dentist. 415 Park avenue. Inquire Bicycle Store, 224 West Front St. 9 tf

TO LET—Flat, six rooms and bath. 278 Netherwood Ave. 11 21 3

FOR RENT—Suite of 5 rooms, formerly occupied by Mdme. Cottrelly in the Woodhull & Martin building; perfect ventilation, light and heat; splendidly adapted for dress-making, millinery or office purposes. 11 7 tf

Lost and Found.

LOST—On Front street, Wednesday, about noon, white apron. Reward for return to this office.

LOST—Glove, silk lined, tan colored; undressed kid. Please leave at this office. 11 20 3

Real Estate Agents.

THOSE desiring to own a farm should consult one who has been selling farms for years, and he is yours truly, William Henry Rogers, 136 Park avenue, Plainfield; telephone 44. tf

Miscellaneous.

DEAD animals removed. Ruckman Brothers, 204 Plainfield avenue, 'phone 415-L. 8 28 6m

P. F. LATOURETTE, auctioneer; sales promptly attended to; satisfaction guaranteed. 326 West Front St. 2 10 tf

BEFORE selling your furniture see Latourette, 326 West Front St. tf

HORSES clipped at your own stable; no catching cold. Leave orders at Van Zandt & Voorhees, Park avenue. 11 17 12

MEDITERRANEAN tour to Egypt and Nile, Palestine, Greece, etc.; starting January 19; four vacancies; charming trip; circulars at 181 North aveue. Honeyman's Private Tours. 11 3 tf

EXPERT automobile repairing and overhauling in well equipped machine shop at reasonable prices; also first-class slightly used automobiles at prices far below the market. Thompson Auto Co., 315 West Front. 11 12 1m

MRS. BONY—High-class dressmaking; French models; fine work remodeling; moderate prices. 12 Stone street, North Plainfield. 11 22 1m

HEAVY teams to hire. John E. Keely, South avenue. 11 19 tf

ASHES and rubbish removed, city or borough. Send postal to George Miller, 518 West Fourth St. 11 20 3

PYOGRAPHIC work done and lessons given. 36 Raymond Ave. 11 9 12

FIRST-CLASS help and first-class places at the Swedish Intelligence Office, 22 Somerset place. tf

BABIES crochet sacques for sale; all prices; also ladies' knitted sweaters made to order. Mrs. Mayer, 54 Pearl street, North Plainfield. tf

THE highest cash price paid for household goods, furniture, etc. Fred W. Hand, Auctioneer, 136 East Second street. 'Phone 1722. tf

Rooms and Board.

TO RENT—Two furnished rooms, in private family; house situated near trolley; ten minutes' walk to station; every convenience, including telephone; gentlemen preferred. Address M. A., care Press. 11 20 5

PLEASANT furnished rooms with or without board. 406 East Fifth St. 7 6 tf

PLEASANT furnished rooms for gentleman; good location. 51 Watchung avenue. 11 20 3

TO RENT, with board, a large second floor sunny room. Mrs. West, 120 Crescent Ave. 11 22 6

ROOMS to let to small family; upstairs; 221 Plainfield avenue. Apply Frank Linke. 11 13 tf

TABLE board. 110 East Fifth St. 10 10 tf

TO LET—Four rooms and bath. Inquire evenings, 148 East Fifth St. 11 20 6

ROOM with board for a young man in private family. 415 East Seventh street. 10 20 tf

SINGLE and double room with first class board. 602 Central Ave. 11 17 6

PLEASANT furnished rooms, with bath; heated. 147 East Fifth St. 11 16 tf

TO RENT—317 Franklin place, sunny, bright rooms, first and second floor; table board next door. 11 21 3

DESIRABLE rooms and board. 514 Madison Ave. 11 21 3

GOOD accommodations; low rates. Boyce's Hotel, 97 Somerset St. tf

For Sale.

FOR SALE—WILL SELL 82 SHARES OF WATCHUNG WATER COMPANY STOCK AT A SACRIFICE. ADDRESS F. W. SPARKS, 44 COURT STREET, BROOKLYN, N. Y. 11 19 6

FOR SALE—16-room house; all improvements; open fire places; steam heat; cost to duplicate $25,000 to $30,000; a bargain to anyone wanting fine home. J. A. Hubbard, Babcock building. 11 22 eod tf

BUSINESS OPPORTUNITY — Chance seldom offered; one third interest, old established lumber and improvement company; $3,500 required, with services; office man preferred. Address Brunton, 142 Market street, Newark, N. J.

FOR SALE—Seasoned cord wood, cut in lengths to suit purchaser at $6 per cord; orders will be given prompt attention. John V. TenEyck & Son, P. O. Box 57, Metuchen, N. J. 11 22 12

FOR SALE—One brass chandelier, one French gilt chandelier and two side lights (Mitchell, Vance & Co. make) for gas and electricity; one book shelf 6'x6'; one vise, 33 lbs.; all in perfect order; will sell separately. 315 West Seventh St. 11 21 2

FOR SALE—Oldsmobile runabout in good condtion; demonstration given. Hans Nelson, Oak Tree, N. J. 11 21 3

FOR SALE—Two stoves, a self-feeder and gasoline; cheap. 402 Central avenue. 11 21 3

FOR SALE—Lot in East Second street, flagged and curbed; facing trolley; cheap for cash. Address W., care Press. 11 19 6

For Sale.

REAL ESTATE FOR SALE—Houses and lots in all parts of the city; properties that I have picked up in trade that I can sell you for less than market prices; if you want to buy or have anything to sell come and see me. J. V. E. Vanderhoef, 39 Prospect place, North Plainfield. 11 20 tf

FOR SALE—Leghorns, 10 hens and rooster, registered stock; pullets last spring; just over moulting and ready to lay. W. F. Richter, Rahway road. 11 7 tf

REAL ESTATE for sale, rent and exchange at bargain figures; insurance in strong companies at lowest rates; money t oloan at five per cent. Thickstun & Emmons, 197 North avenue. 9 28 tf

PULLETS and hens for sale, about dozen pullets and balance hens; good stock; Plymouth Rocks, etc. W. F. Richter, Rahway road. 11 7 tf

FOR SALE—House and lot on Webster place, near Watchung avenue; fine location; 8 rooms; all improvements. J. V. E. Vanderhoef, 39 Prospect place, North Plainfield. 11 20 tf

HORSE, rubber tired runabout, harness, whip, all in excellent condition, and for sale at the low figure of $175. Either call up 166-R or write me and I will call with turnout. W. F. Richter, Rahway road. 11 14 tf

FOR SALE—An elegant lot on East Second street, size 50x200 feet; close to town; just the spot for a good double house. J. V. E. Vanderhoef, 39 Prospect place, North Plainfield. 11 20 tf

FOR SALE—Six oak dining-room chairs and table; also small cylinder stove. Call 319 Watchung Ave. 21 2

$30 CASH will buy rubber-tired depot wagon. Inquire Lutkins' stable, Somerset street. 11 19 5

FOR SALE—Piano, at the sacrifice price of $125, on account of leaving town; must be sold this week. Call St. John's, 508 Watchung avenue, two flights up. 11 21 tf

LOT FOR SALE on John street, near West Seventh, 50x150; fine location; will sell very reasonable. J. V. E. Vanderhoef, 39 Prospect place, North Plainfield. 11 20 tf

FOR SALE—Three good work horses; cheap. Keely Coal Company, South avenue. 11 19 tf

TWO horses for sale by private family, safe for lady to drive; will sell very cheap to anyone that will give them a good home; will sell separate. 1003 Broad street, Newark. 11 8 1m

COUPE Rockaway at a bargain; first class condition. L. M. French, 34 Somerset street. 11 19 6

CHICKEN houses, almost new, cost with wire, etc., about $140; what will you offer? Address F., care Press, or call 166-R. 10 22 tf

A CHANCE for a working man to buy a home on West Second street; very little cash required. J. V. E. Vanderhoef, 39 Prospect place, North Plainfield. 11 20 tf

HORSE for sale, with road wagon and harness. E. T. Dunn, 151 Grove St. 11 17 tf

OLD PAPERS for sale; put up in packages of 100 copies for 10c. Apply at this office. tf

FOR SALE—Good family horse; perfectly safe. Dr. Clawson, 672 West Seventh St. 11 9 tf

FOR SALE—Minorcas, five pullets from registered stock; very fine. W. F. Richter, Rahway road. 11 7 tf

FOR SALE—House and lot, on West Fourth street, near Grant avenue; 10 rooms, city water and toilet; rents for two families; a bargain for some one. J. V. E. Vanderhoef, 39 Prospect place, North Plainfield. 11 20 tf

FOR SALE—8-room house; all improvements; only $2,400. Ira L. La Rue, next to station and next to bargain. 11 10 tf

40 LAYING hens for sale. Apply 517 East Front street, after 6 p. m. 11 20 3

LOTS FOR SALE—Most desirable lots in Plainfield for the price, situate on north-side of West Seventh street, near Monroe avenue; size 68x295; price $25 per foot. J. T. Vail, 177 North Ave. 9 22 tf

RESIDENCE, 612 Park avenue, for sale or to let. J. P. T. 10 26 tf

FOR SALE—Four lots on Westervelt avenue, near Front street; terms to suit. Apply 103 East Fourth St., near Park Ave., Bacon. 6 11 tf

FOR SALE—At one-half cost, 5-horse Westinghouse compound engine (Junior) in good condition; cost $250; our price $125. Call at Daily Press office.

Money to Loan.

MONEY to loan at 5 per cent. on first mortgage. Mulford, opposite depot. tf

TO LOAN—Money on first mortgages at 5 per cent. V. W. Nash, Jr., 221 Park avenue. 6 22 tf

$4,000.00 TO LOAN on first bond and mortgage, on Plainfield property at five per cent. Charles L. Moffett, attorney, Woodhull & Martin Building, East Front street. tf

TO LOAN—Money on good mortgages. George F. Brown, 94 Somerset street. tf

Avoid alum and alum phosphate baking powders. The label law requires that all the ingredients be named on the labels. Look out for the alum compounds.

NOTE.—Safety lies in buying only Royal Baking Powder, which is a pure, cream of tartar baking powder, and the best that can be made.

EPWORTH LEAGUE.

Nov. 25: "Temperance."

By REV. WALTER J. YATES, D. D.

Total abstinence enjoined.—Prov. xxiii, 19-22. Strong drink unfits for service of God.—Lev. x, 8-9. Its evil hereditary effects avoided.—Judges xiii, 4, 5. Abstinence while acquiring national character in the wilderness.—Deut. xxix, 6. Strong drink brings personal and universal ruin.—Isa. xxviii, 1, 3, 4, 7.

One who has not given careful attention to the subject can scarcely conceive how strong and startling are the denunciations of the use of intoxicating drinks made by the great prophets of the Old Testament. No fault of those times is made more conspicuous. No excuse is found for it.

It is apparent that the popular worship of those ancient days had much of drunkenness and debauchery connected with it. The worship of Jehovah was to be free from all the vileness practiced by the surrounding heathen people, but in the process of time many of the heathen abominations became mixed with the religious practices of the Hebrews. These, the prophets of Jehovah, who were true to the Mosaic ideal, never ceased to condemn.

It is certain that drunkenness and true piety can never be boon companions. No one can be deeply pious and be given to strong drink. The two things are incompatible.

It is singular that the Christian church has so long tolerated, to the extent that has been done, the use of intoxicants by her members. It is still stranger that makers of and dealers in such liquors have been allowed to remain in her membership and in too many cases among her officers and the money made in the traffic welcomed to her contribution boxes.

Few evils of the present time are of greater magnitude than the making and using of alcoholic beverages. Some say there is no other evil which can be compared with it. It is worth while occasionally to place the figures in array and look steadily at them. Note the cost of this in our land as given in reliable statistics to be had by means of the revenue tax placed on it. But money cost is the least important item. Who can compile the statistics of ruined health, blighted hopes and happiness, homes made desolate and hearts broken until death comes as welcome relief!

It is well that our own church speaks in plainest terms on this subject. Our people should be solid in their opposition to the use and sale of this harmful stuff. Total abstinence in practice and prohibition of sale is the only logical position for us to hold. It is the only safe position for us as individuals, as families, communities and as a nation.

There are some encouraging signs of gain in this matter. The drinking customs of our fathers are surely, even if slowly, giving way and in large sections of society have almost entirely disappeared. More influential even than this for good is the stand that the business world is being forced to take by reason of the necessities of the case. It is found that a man who uses intoxicating liquors cannot be an efficient railroad employee and intrusted with the lives of the people who travel, so railroad men are increasingly coming to be sober. What is true in that business is being found to be true in many other branches, so that with steady advance the drinking man is being forced out of business life. If you are to get work, you must not drink.

The strongest factor on the side of the liquor trade is the money there is in the business. No one now undertakes to defend it except on this ground of money profit.

Gradually the people will come to see that even this is a delusion and that it costs more than it pays and must be abolished for the good of the community.

Our leagues should give this whole subject full attention and make their temperance meetings times of power and resolution that shall show in the life of the community around for good.

Wrong Kind of Piety.

Unfertile piety is a curse. It is a byword for the heathen and a hissing for the infidel. The religious man who abounds in words as the fig tree in leaves, who is full of doctrines and authorities, but cannot yield a practical life upon which tired wayfarers can quench their hunger and thirst, only cumbers the ground. The test of religion is in its reproductiveness. Any church member who does not bring forth an abundance of good fruit must be taken away and cast into the fire. The barrenness of speculation, the fruitless controversies often indulged in, the dearth of genuine spirituality and practical usefulness in religious bodies, might well necessitate the parable of the fig tree.—P. C. Mozoomdar.

Immortality.

In this matter of the life to come, when I have thought and thought and sometimes become dazed with thinking, I turn to Christ; I see how His teachings are alive with this feeling of immortality; how He could never think of death except as a falling asleep or as going to the Father. There I finally rest. Humanity at its highest, where it seems consciously to touch the divine, utters the same thought, which speaks in the dumb instincts of human nature at its lowest, that man is to live again.—Herford.

Duty.

Duty is a power which rises with us in the morning and goes to rest with us at night. It is co-extensive with the action of our intelligence. It is the shadow which cleaves to us, go where we will, and which only leaves us when we leave the light of life.—W. E. Gladstone.

COLD FACTS!

Chamois Vests

safeguards health against winter blasts.

POWERS' Pharmacy Co.

Our Prescription Department.

The prescription department of this store keeps pace with advanced medical science. No matter how unusual the ingredients of a prescription may be we will fill it properly. We keep the drugs for it, and the best, purest and freshest of them.

C. M. NAGLE'S PHARMACY,
Tel. 477-R. Front and Grove Sts.

Hot Water Bags

Guaranteed for Two Years only at

Miller's Pharmacy,
Park Ave. and Fourth St.

Hodge's Pharmacy.

Reliable goods in all Departments.
Agency for Belle Mead Sweets.
Tel. 210-J. Y. M. C. A. Building.

HOTELS.

HOTEL WALDORF
EAST FRONT STREET.
HENRY WINDHAM, Prop.
Gottfried Kruger's Extra Beer on draught. Imported Wines, Liquors and Cigars. Hotel accommodations and private Dining-Room.

HOTEL KENSINGTON
(Licensed.)
J. H. STAATS, Prop.
107-109-111 North Avenue.
Everything New and Up-to-date.
An inspection solicited

HOTEL IROQUOIS
Commercial Headquarters. J. W. LEARY, Proprietor Plainfield, N. J.
Pabst Milwaukee Beer on draft.
SUNDAY DINNERS
SPECIAL FEATURE

CESSPOOLS AND GARBAGE.

Mrs. John Brown,
Successor to
John Burke and Jas. A. Co.
Cesspools and Vaults Cleaned from $3.00 upwards
Satisfaction Guaranteed
Don't give your order until you consult me.
Estimates Cheerfully Given.
Leave orders at
J. T. Vail's, North avenue, Plainfield, N. J
Postoffice Box 715.
FRANK BURKE, Manager.

A Big Business on A Small Scale

is done here. We serve a great number of customers with choice
Roast, Chops, Steak, Etc.,
but we don't keep a large quantity of meat on hand. We receive a fresh supply at frequent intervals, and that is the reason everything is of such delicious flavor.

Inferior grades of meats are not permitted to enter our store. Our prices will be found the lowest considering quality.

Fred. Endress,
131-135 W. Front St.
Tel. 155

A Well Dressed Horse.

What a stylish suit of clothes is to a man, a handsome harness is to a horse. We carry a large stock of harness, whips, blankets, carriages and everything needed for the stable.

N. P. Carriage Manufactory,
W. J. CONROY, Prop.
175-177 Somerset St. Tel. 603-L

Warren B. Travell, C. E.
GENERAL CONTRACTING
and ENGINEERING
816 Third Place, Plainfield, N. J. Telephone 804-J

BIG REDUCTION

in prices of Lumber. I have over two hundred thousand feet of lumber on hand. All hemlock, $15, $18 and $20 per thousand feet. Pine, $15, $18 and $20 per thousand. You can always find me in my yard at any time.

A. KANE.

Try a Press Want Ad

EDUCATIONAL.

Violin and Theory of Music.

Instruction one day a week from Nov. to May by RUDOLPH RISSLAND from New York Symphony Orchestra.

Apply to Charles M. Suhr, 144 East Fourth St., Plainfield, N. J. 10 30 1m

PLAINFIELD BUSINESS COLLEGE.
Cor. Park Ave. and E. Front St.
Tel 471-W
Day and Evening Sessions.
Superior ENGLISH TRAINING.
Fine opportunities for young men.

Miss Helen G. Wheeler

will start a class of pupils for Piano Instruction in Plainfield, October 1. Leschitizky principals taught. Best of references. For particulars, write 1221 Denmark Road.

W. S. MYGRANT

Cornet Soloist and Bandmaster 13th Regiment Brooklyn, will teach Violin, Cornet and all Military Band Instruments. Piano instruction by S. LOUISE MYGRANT. Music furnished for every occasion, best New York Musicians.
Address W. S. MYGRANT, Fanwood, N. J.

All the latest Popular Sheet Music
Vocal and Instrumental at 19c a copy.
CHAS. M. SUHR, 144 E. 4th St.

Great Bargains

may be had in Bicycles and Sundries at
Frucht's Bicycle Store,
224 W. Front St.

RENTALS — REAL ESTATE.
GEO. F. BROWN,
Insurance and Real Estate.
Commissioner of Deeds—Rents.
94 Somerset St. Phone 160.
REAL ESTATE.

Hoagland's CITY EXPRESS
Furniture Moving, Baggage, Freight, Piano.
OFFICE 205 Park Avenue. Telephone 833-W
Residence Tel. 648-L

TURKISH BATHS!
TRY ONE
Ladies, morning. Gentlemen, afternoons.
Take trolley to Sanitarium.
Somerset Street

679 W. Fourth St. 'Phone 508-L
M. D. O'KEEFFE,
Carpenter and Builder.
All work Promptly Attended to and Estimates Cheerfully Given. Jobbing a Specialty

NEW YORK
LADIES' TAILOR.
I. Goldberg, Prop.
15 Somerset St., Plainfield, N. J.
'Phone 375-W.

Try a box of
DOBBINS' CIGARS.
Clear Havana Nickle Yara or any kind that you desire. Manufactured at 120 North avenue, opposite Kensington Hotel, Plainfield, N. J.

KIRCH & ZIMMERMAN
CASH GROCERS.
114 Somerset St. Tel. 493-R.
Reliable goods at lowest possible prices.
Gillies Coffee and Tea our specialty.
Prompt delivery.

Oysters R Good.

Choice Meats, Poultry, Fish and Oysters always on hand. Sugar cured Corned Beef. International Hams and Bacon.

F. Neidig, 94 Somerset St.
Telephone 781

GREAT BARGAIN SALE

of Nursery stock. We are not going out of business, but have some bargains left over from last fall's sale. Don't wait until you need your stock; order now and get your choice of Evergreens, Roses, Shade Trees, Hedge Plants Flowering Shrubs and Vines.

BELLEVIEW AVENUE NURSERY CO.
Off Park Avenue, near Hillside Avenue

STATIONERY AND TOYS.
HARPER,
411 PARK AVENUE.

JOHN A. KOCH.
Dealer in
Meats, Poultry, Fish, Oysters, etc.
200 Watchung Ave.
Corner Second Street. Telephone 573-J
Orders Called For and Delivered.

Kindling and Grate Wood.

Cedar Posts and Bean Poles. Prompt deliveries. Orders received at
69 Somerset St.
JOHN MOBUS,
P. O. Box 328.

STORAGE—Best equipped and oldest storage warehouse in city for storing Furniture, Pianos, etc. Special floor for TRUNKS. Terms reasonable. All work has prompt attention.
WRITE OR TELEPHONE 477-R.
"Orders left for moving vans."
C. M. NAGLE,
Front and Grove Sts., Plainfield, N. J.

SECOND-HAND MEN'S CLOTHING bought. Good prices given. Postal or note receives prompt attention.
I. RICHARD, 17 Somerset Street.

(B)
Amos H. Van Horn, Ltd.

Beware

Of High Prices! What's the use in paying exorbitant sums for Furniture, etc., when you can buy so cheaply here? EVERY DAY is Bargain day at Old 73.

Lowest Prices and Easiest Terms in the State every day in the week but Sunday.

Sideboards

60 Styles

17.00 Sideboards, Sale Price 12.98
20.00 Sideboards, Sale Price 15.49
25.00 Sideboards, Sale Price 19.65
30.00 Sideboards, Sale Price 24.00
35.00 Sideboards, Sale Price 28.25

BUFFETS,
Thirty Styles.

EXTENSION TABLES

7.00 Tables, Sale Price 4.98
12.00 Tables, Sale Price 7.85
15.00 Tables, Sale Price 10.50

China Closets,
50 Styles

The "PORTLAND" RANGE

The prize winner in every home in which it's used, and the're over 17,000 of 'em. All the newest and best improvements. Sold here only; also self-feeding Cylinder, Laundry and Pot Stoves.

AMOS H. VAN HORN, Ltd.
Be sure you see "No. 73" and first name "AMOS" before entering our store.
ACCOUNTS OPENED— EASY PAYMENTS
73 MARKET ST., NEWARK, N. J.
Near Plane St., West of Broad St.
All trolleys transfer to our door.
Telephone 580

Wm. Hand & Sons,
Moving Vans and Storage Warehouse for Furniture, Pianos, etc.
Truckmen and Riggers.
136 E. Second St., Plainfield.
Telephone 1722.
All work will receive prompt attention.

William H. Kirch
CARPENTER AND BUILDER
66 DUER STREET, N. PLAINFIELD
Estimates cheerfully given.
Jobbing promptly attended to. Tel. 403-J.

THIS MONTH
we sell C. C. D. V. Photos for 50c. Life-size enlargements 50c each. Developing and all other work done for amateurs.
The Matzen Studio,
131 East Front Street.

BUTCHER
Grandview Meat Market,
GEO. EGEL, Prop.
198 Somerset St. Tel. 321-J.
Choice Meats, Poultry, Game and Provisions.
Orders called for and delivered.

ALEX. LUSARDI,
Foreign and Domestic Fruits, Choice Confectionery, Nuts, Cigars, etc.
211 W. Front St. Tel. 507-W.

E. B. MAYNARD.
New Shop, New Furniture, Best Service.
TONSORIAL ARTIST.
Also Choice Cigars.
141 North Ave., Plainfield N. J.

HENRY J. WIERENGA,
EXPRESSMAN AND TRUCKMAN.
All kinds of Express and Trucking business promptly attended to.
Leave your orders at store of Joseph Sattels, Pianos and Organs, No. 108 North Avenue, and the same will receive immediate attention.

JOHN WIRTH
(Successor to Henry Liefke.)
Bakery and Confectionery.
201-203 West Front St. Tel. No. 728.
All orders delivered at short notice.

WM. H. BROKAW,
Carpenter and Builder.
Estimate on small as well as large contracts. Will call and submit figures.
567 West Front St. Tel 301-L

Smalley Bros.,
147 North Avenue.
BUTCHERS.
Everything usually found in a first-class market.
Roasting and Broiling Chickens a Specialty. "Berkshire" Sausage.
Orders called for and delivered.
Telephone 83-A.

J. C. POPE & CO.,
INSURANCE AGENTS,
110 E. Front St., Plainfield, N. J.

A. H. ENANDER,
Sanitary Plumbing, Gas Fitting, Steam and Hot Water Heating.
Contractor for Sewer Connections.
125 Watchung Av. Rear.

L. Moraller & Son,
Watchmakers and Jewelers.
Watches, Clocks and Jewelry.
Fine Watch and Clock Repairing a Specialty.
219 Park Ave. Plainfield, N. J

JOHN WINZENREID,
Furniture and Freight Express.
Moving Vans and Storage.
819 Lee Place. 'Phone 640-R.

PLAINFIELD WINDOW CLEANING CO.
Renovating—Offices, stores and private residences. Service day or night. Furniture, china and glassware packed for shipping.
WM. A. KLINE, 611 W. 3d St.

Seaman Williams,
Mason—Contractor—Builder
32 Sandford Ave. 'Phone 343-J

W. B. RANDOLPH'S
206 WATCHUNG AVE.
When you want your Hair Cut, Singe Shampoo, Shave and your Face Massage in first class style, call and see him.
Also Telephone Pay Station 234 R.

TITUS H. LAURY
MASON AND BUILDER.
Office, 323 East Front Street.
Tile Setting, Mantel & Front Work.
Telephone 494-Y.

PAINTERS AND DECORATORS.

We call your attention to our fine display of
New Wall Papers.
We can't describe the patterns, but they are new, striking and effective, and with our large assortment we are sure to please.
Paints, Oils and Varnishes.
Woolston & Buckle,
145 North Avenue.

WALL PAPERS.
Papering—Decorating.
Our large assortment of all the Latest Styles in Wall Papers afford you the best selection in Artistic and Attractive patterns at Very Reasonable Prices. Ask us for Estimate on your Papering, Decorating and Painting.
JAMES C. HANSEN,
141 East Front Street.

1906 Wall Papers.
IMPORTED & AMERICAN GOODS.
C. CONOVER & CO.
Decorators, Painters and Paperhangers Window and Plate Glass.
115 Elmwood Pl. Tel. 226-J

W. S. CHEEVER
1326 Park Ave.
Painting and INTERIOR DECORATING WALL PAPER of every description at the Lowest Prices.
'Phone No. 538-J.

COAL DEALERS.

Difference In Coal.
All coals may look alike to some people, but compare our "Lehigh" Coal with the Coal you bought somewhere else and you will see a difference.
You will notice that our Coal Burns Brighter, Gives More Heat, and Lasts Longer than any other Coal you ever bought before.
Boice, Runyon & Co.,
Coal, Lumber and Masons' Materials.
Park Ave., opp. North Ave.,
Plainfield N. J.

Coal Down 25 cents
SEE NASH'S OFFER
In Cent-a-Word Column Every Saturday.
Yard and Office, 636 South Second St.
Central Office, 311 Park Avenue.
Two 'Phones: 496-L; 357-W

TenEyck & Harris,
—DEALERS IN—
LEHIGH VALLEY COAL.
Office: Rowley's Drug Store, 218 West Front Street. Telephone 23-L.

JOHN JOHNSTON
All the best grades of
COAL.
929 South Ave 'Phone 193

Coal I have on hand some very fine Hard and Medium Coal. All kept under sheds. Pea Coal. 4.75
25 cents a ton reduction on cash orders.
L. A. RHEAUME,
146 East Fourth St. Telephone 440-W.
Yard, 674 South Second St. Telephone 231

GEORGE O. STEVENS
747 West Front St.
JOS. HARRIGAN
OLD COMPANY'S LEHIGH COAL.
Tel. 497-L. 4th and Richmond Sts.

AZIENZA
cures pimples and all inflammation of the skin. Used by people of refinement. Medicinal and toilet—25 and 50 cents.

CREAM.
GROCER
Staple and Fancy Lines. Best Minneapolis Flours. Down town prices duplicated and quality of stock the best. Prompt deliveries a feature with me.
H. A. WEBER.
140 Liberty St. 'Phone 327-W

USE PRESS WANT ADS

CHRISTIAN ENDEAVOR.

Prayer Meeting Topic for the Week Beginning Nov. 25.

By REV. S. H. DOYLE.

Topic.—Thanksgiving topic. Praise and humility.—Ps. lxxv, 1-10.

The Seventy-fifth Psalm was written at a time of contemplated deliverance from an enemy by the power of God. It may have been in the reign of Hezekiah, when the hosts of Sennacherib were encamped about Jerusalem. Though Sennacherib had been victorious against many enemies and Jerusalem was unprepared to defend itself, yet King Hezekiah was confident that deliverance would come from the Lord, and this confidence and its effects are set forth by the psalmist. It is therefore most appropriate for our study as we approach our national Thanksgiving day, as it practically expresses the thanksgiving of a nation for the providence of God that watched over it and preserved it. The same God of nations has watched over us as a nation and abundantly blessed us in the year that has just passed, wherefore we should be grateful and express a nation's gratitude to God.

1. The gratitude of our nation to God should be unstinted and unqualified. The psalmist is emphatic in his expression of thanksgiving. This is clearly shown in the repetition of his thanksgiving. "Unto Thee, O Lord, do we give thanks; unto Thee do we give thanks." Repetition signifies emphasis. The psalmist's heart is so full of gratitude that he must repeat his expression of it. And when we think of the past year and God's most gracious dealings with us as a nation the same feeling should pervade us. Our God has "crowned the year with goodness." We have enjoyed undreamed of prosperity. The nation has enjoyed the blessings of peace. Business has abundantly prospered. The fields have been blessed and have brought forth rich harvests. Famine, pestilence and sword have not come nigh us. What causes for thanksgiving, full, abundant and exuberant!

2. The national thanksgiving should be associated with national humility. What a temptation it is for a great and powerful nation to boast, to exalt itself as the architect of its own fortunes! Nebuchadnezzar could not resist the temptation. "Behold mighty Babylon, which I have built!" he exclaimed. And there are not a few Nebuchadnezzars in the United States. They point with pride and boasting to our national achievements and exclaim, "Behold what great things we have done!" But rather should we in humbleness and thanksgiving say, "Behold what God hath wrought!" Promotion cometh neither from the east nor from the west nor from the south, but God is the Judge, "And in His judgment He exalts one nation and putteth down another." As we witness our unparalleled success and prosperity let us put down pride and in true humility and gratitude let us say, "Unto Thee, O Lord, do we give thanks; unto Thee do we give thanks; for that Thy name [God Himself] is near, Thy wondrous works declare."

3. National thanksgiving should be accompanied by national consecration to God. Thanksgiving should be expressed in deeds as well as in words. It is not enough that the nation in sermon, prayer and praise should on one day of the year thank God for His goodness. The life of the nation should be a daily thanksgiving to God. Righteousness should be exalted and sin removed. The nation in all its life should stand only for principles approved of God. His will should be done, and then we can ever expect His providence to watch over us and His blessing to be upon us.

BIBLE READINGS.

Ps. xxxiv, 1-8; lxvi, 1, 2; lxxxi, 1-3; lxxxix, 1-7; xcii, 1-5; xcv, 1, 2; c, 1-5; II Cor. ix, 10-12; Phil. iv, 6; Col. ii, 6, 7; iv, 2; Rev. vii, 11, 12.

Successful Irish Society.

It is gratifying to note how Christian Endeavor societies are springing up in various villages in different parts of Ireland and what blessing is coming from the work in such surroundings. One of the most successful of these is the Togherdoo society, in County Fermanagh. This society has been doing very good work in the interests of temperance. The temperance committee recently organized a very successful meeting when a number were induced to sign the roll of total abstinence. The Rev. G. H. Stockdale is the president.—Christian Endeavor Times.

Out In Ohio.

The largeness of the work done in Ohio is evidenced from this scrap taken out of the annual report of the field secretary, Rev. C. H. Hubbell of Columbus: The field secretary has been moving from where he was to where he is with considerable frequency and rapidity. It is not given to him to be a pillar in the church; he must be content to be a pedestrian. The following summary gives the record of field work from September, 1905, to June, 1906:

Engagements filled	128
Addresses and conferences	278
Counties visited	48
Societies reached	1,510
Miles traveled	16,943

For Every Life a Programme.

The Lord Jesus Christ has a programme for every life, every Endeavor society, every church, every nation and every world. When brought to judgment the burning questions will be: Have we remembered Jesus Christ? Have we followed the programme? Have we builded according to the plans and specifications in the mind of the Master? In that great day God may show us the life we might have lived—the work our society might have done. Herbert R. Chapman at Colorado State Convention

The Deluge.

By Graham Phillips, author of "The Cost," etc.

In catastrophes, the cry is "Each for himself!" But in a cataclysm, the obvious wise selfishness is generosity, and the cry is: "Stand together, for, singly, we perish." This was a cataclysm. No one could save himself, except the few who, taking my often-urged advice and following my example, had entered the ark of ready money. Farmer and artisan and professional man and laborer owed merchant; merchant owed banker; banker owed depositor. No one could pay because no one could get what was due him or could realize upon his property. The endless chain of credit that binds together the whole of modern society had snapped in a thousand places. It must be repaired, instantly and securely. But how—and by whom?

I issued a clear statement of the situation; I showed in minute detail how the people standing together under the leadership of the honest men of property could easily force the big bandits to consent to an honest, just, rock-founded, iron-built reconstruction. My statement appeared in all the morning papers throughout the land. Turn back to it; read it. You will say that I was right. Well—

Toward two o'clock Inspector Crawford came into my private office, escorted by Joe. I saw in Joe's seamed, green-gray face that some new danger had arisen. "You've got to get out of this," said he. "The mob in front of our place fills the three streets. It's made up of crowds turned away from the suspended banks."

I remembered the sullen faces and the hisses as I entered the office that morning earlier than usual. My windows were closed to keep out the street noises; but now that my mind was up from the work in which I had been absorbed, I could hear the sounds of many voices, even through the thick plate glass.

"We've got 200 policemen here," said the inspector. "Five hundred more are on the way. But—really, Mr. Blacklock, unless we can get you away, there'll be serious trouble. Those damn newspapers! Every one of them denounced you this morning, and the people are in a fury against you."

I went toward the door.

"Hold on, Matt," cried Joe, springing at me and seizing me. "Where are you going?"

"To tell them what I think of them," replied I, sweeping him aside. For my blood was up, and I was enraged against the poor cowardly fools.

"For God's sake don't show yourself!" he begged. "If you don't care for your own life, think of the rest of us. We've fixed a route through buildings and under streets up to Broadway. Your electric is waiting for you there."

"It won't do," I said. "I'll face 'em—it's the only way."

I went to the window, and was about to throw up one of the sunblinds for a look at them; Crawford stopped me. "They'll stone the building and then storm it," said he. "You must go at once, by the route we've arranged."

"Even if you tell them I'm gone, they won't believe it," replied I.

"We can look out for that," said Joe, eager to save me, and caring nothing about consequences to himself. But I had unsettled the inspector.

"Send for my electric to come down here," said I. "I'll go out alone and get in it and drive away."

"That'll never do!" cried Joe.

But the inspector said: "You're right, Mr. Blacklock. It's a bare chance. You may take 'em by surprise. Again, some fellow may yell and throw a stone and—" He did not need to finish.

Joe looked wildly at me. "You mustn't do it, Matt!" he exclaimed. "You'll precipitate a riot, Crawford, if you permit this."

But the inspector was telephoning for my electric. Then he went into the adjoining room, where he commanded a view of the entrance. Silence between Joe and me until he returned.

"The electric is coming down the street," said he.

I rose. "Good," said I. "I'm ready."

"Wait until the other police get here," advised Crawford.

"If the mob is in the temper you describe," said I, "the less that's done to irritate it the better. I must go out as if I hadn't a suspicion of danger."

The inspector eyed me with an expression that was highly flattering to my vanity.

"I'll go with you," said Joe, starting up from his stupor.

"No," I replied. "You and the other fellows can take the underground route, if it's necessary."

"It won't be necessary," put in the inspector. "As soon as I'm rid of you and have my additional force, I'll clear the streets." He went to the door. "Wait, Mr. Blacklock, until I've had time to get out to my men."

Perhaps ten seconds after he disappeared I, without further words, put on my hat, lit a cigar, shook Joe's wet, trembling hand, left in it my private keys and the memorandum of the combination of my private vault. Then I sallied forth.

I had always had a ravenous appetite for excitement, and I had been in many a tight place; but for the first time there seemed to me to be an equilibrium between my internal energy and the outside situation. As I stepped from my street door and glanced about me, I had no feeling of danger. The whole situation seemed so simple. There stood the electric, just across the narrow stretch of sidewalk; there were the 200 police, under Crawford's orders, scattered everywhere through the crowd, and good-naturedly jostling and pushing to create distraction. Without haste, I got into my machine. I

"'GO SLOW,' I CALLED TO HIM. 'YOU MIGHT HURT SOMEBODY.'"

calmly met the gaze of those thousands, quiet as so many barrels of gunpowder before the explosion. The chauffeur turned the machine.

"Go slow," I called to him. "You might hurt somebody."

But he had his orders from the inspector. He suddenly darted ahead at full speed. The mob scattered in every direction, and we were in Broadway, bound up town full-tilt, before I or the mob realized what he was about.

I called to him to slow down. He paid not the slightest attention. I leaned from the window and looked up at him. It was not my chauffeur; it was a man who had the unmistakable but indescribable marks of the plain-clothes policeman.

"Where are you going?" I shouted.

"You'll find out when we arrive," he shouted back, grinning.

I settled myself and waited—what else was there to do? Soon I guessed we were headed for the pier off which my yacht was anchored. As we dashed on to it, I saw that it was filled with police, both in uniform and in plain clothes. I descended. A detective sergeant stepped up to me. "We are here to help you to your yacht," he explained. "You wouldn't be safe anywhere in New York—no more would the place that harbored you."

He had both common sense and force on his side. I got into the launch. Four detective sergeants accompanied me and went aboard with me. "Go ahead," said one of them to my captain. He looked at me for orders.

"We are in the hands of our guests," said I. "Let them have their way."

We steamed down the bay and out to sea.

From Maine to Texas the cry rose and swelled:

"Blacklock is responsible! What does it matter whether he lied or told the truth? See the results of his crusade! He ought to be pilloried! He ought to be killed! He is the enemy of the human race. He has almost plunged the whole civilized world into bankruptcy and civil war." And they turned eagerly to the very autocrats who had been oppressing them. "You have the genius for finance and industry. Save us!"

If you did not know, you could guess how those patriots with the "genius for finance and industry" responded. When they had done, when their programme was in effect, Langdon, Melville and Updegraff were the three richest men in the country, and as powerful as Octavius, Antony and Lepidus after Philippi. They had saddled upon the reorganized finance and industry of the nation heavier taxes than ever, and a vaster and more expensive and more luxurious army of their parasites.

The people had risen for financial and industrial freedom; they had paid its fearful price; then, in senseless panic and terror, they flung it away. I have read that one of the inscriptions on Apollo's temple at Delphi was: "Man, the fool of the farce." Truly, the gods must have created us for their amusement; and when Olympus palls, they ring up the curtain on some such screaming comedy as was that. It "makes the fancy chuckle, whilst the heart doth ache."

(CONTINUED.)

ESTATE OF Abby S. Urner, Deceased. Pursuant to the order of George T. Parrot, Surrogate of the County of Union, made on the application of the undersigned, executor of said deceased, notice is hereby given to the creditors of said deceased to exhibit to the subscriber under oath or affirmation their claims and demands against the estate of said deceased within nine months from the thirteenth day of September, 1906, or they will be forever barred from prosecuting or recovering the same against the subscriber. FRANK G. URNER, Executor.
9 20 9 th

EXECUTOR'S SETTLEMENT — Notice is hereby given, That the account of the subscriber, Executor of Julia E. Becker, deceased, will be audited and stated by the Surrogate, and reported for settlement to the Orphans' Court of the County of Union, on Wednesday, the seventh day of November next.
Dated, October 2, 1906.
ELLIS W. HEDGES.
10 4 5 th

New Jersey Central

Passenger Stations in New York—West 23d St., N. R., Foot Liberty St., N. R.
In Effect October 4, 1906.

For New York—2.17, 3.37, 5.36, 6.03, 6.29, 6.57, 7.05, 7.25, 7.28, 7.47, 7.55, 8.02, 8.11, 8.30, 8.36, 8.46, 9.30, 9.59, 10.28, 11.00 a. m., 12.03, 12.44, 1.18, 2.31, 2.49, 3.44, 4.18, 4.47, 5.53, 6.29, 6.43, 7.08, 7.32, 8.27, 9.27, 9.40, 10.17, 11.28 p. m. Sunday—2.17, 3.37, 4.47, 7.40, 8.01, 8.52, 9.34, 9.49, 10.02, 10.32 a. m., 12.40, 1.45, 2.40, 3.17, 3.30, 5.41, 6.48, 8.13, 8.35, 9.42, 10.23 p. m.

For Newark—5.36, 6.29, 6.57, 7.05, 7.25, 7.28, 7.47, 8.11, 8.36, 8.46, 9.30, 9.59, 11.00 a. m., 1.18, 2.31, 2.49, 3.44, 4.18, 4.47, 5.53, 6.29, 7.08, 7.32, 9.40 p. m. Sunday—7.40, 8.52, 9.34, 10.02, 10.32 a. m., 12.40, 1.45, 2.40, 3.17, 3.30, 5.41, 6.48, 8.13, 8.35, 9.42, 10.32 p. m.

For Somerville—5.19, 7.11, 8.21, 9.17, 9.55, 11.00 a. m., 1.01, (1.41 Saturday only), 2.02, 2.11, 3.30, 4.25, 5.04, 5.28, 5.57, 6.04, 6.19, 6.38, 7.12, 7.33, 8.08, 9.37, 10.25, 11.26 p. m., 12.59 (except Mondays) night. Sunday—5.45, 8.42, 11.13 a. m., 1.05, 2.03, 2.40, 5.37, 7.05, 8.30, 10.15, 11.16, 11.25 p. m.

For Flemington—7.11, 11.00 a. m., 2.11, 5.28, 6.19 p. m. Sundays—8.42 a .m., 5.37 p. m.

For Phillipsburg and Easton—5.25, 8.21, 9.55 a. m., 2.11, 5.28, 5.47 and 6.38 p. m. Sunday—5.45 a. m., 2.03, 5.47, 7.05 p. m.

For Bethlehem, Allentown and Mauch Chunk—5.25, 9.55 a. m., 2.11, 5.28, 5.47 p. m. Sundays—5.45 a. m., 2.03, 5.47, 7.05 p. m.

For Wilkesbarre and Scranton—9.55 a. m., 2.11, 5.47 p. m. Sundays—5.45 a. m., 5.47 p. m.

For Long Branch and Asbury Park, etc—3.37, 8.11, 11.00 a. m., 12.44, 3.44, 4.47, 5.53, 11.28 p. m. Sunday—3.31, 8.52 a. m., 3.30, 8.13 p. m.

For Red Bank—3.37, 5.36, 8.11, 11.00 a. m., 12.44, 1.18, 2.49, 3.44, 4.47, 5.53, 6.29, 11.28 p. m. Sundays—3.37, 8.01, 8.52 a. m., 3.30, 8.13 p. m.

For Lakewood and Atlantic City—3.37, 9.30 a. m., (12.44 Atlantic City Express Saturdays only) 1.18, 2.49, (3.44), 5.53 p. m., Saturdays only) Lakewood only. Sundays—(8.01 Lakewood only) 8.52 a. m. 9.30 a. m., 1.18 p. m. Sundays—8.01 a. m.

For Toms River and Barnegat—3.37, 9.30 a. m., 1.18 p. m.

For Philadelphia—5.16, 7.44, 9.39, 10.51, 11.42 a. m., 12.42, 1.39, 2.42, 8.50, 9.46 p. m., 1.17 night. Sunday—5.16, 9.53, 10.39, 11.42 a. m., 12.38, 2.45, 3.42, 4.55, 5.39, 6.44, 7.45, 9.46 p. m., 11.25, 1.17 night.

For Trenton—5.16, 7.44, 8.47, 10.51, 11.42 a. m., 12.42, 3.42, 6.44, 8.50, 9.46 p. m., 1.17 night. Sunday—5.16, 9.53, 11.42 a. m., 3.42, 4.55, 6.44, 9.46, 11.25 p. m., 1.17 night.

For Reading and Harrisburg—5.25, 9.55 a. m., 2.11 (5.47 through train). Sundays—2.03, 5.47 p. m.

For Pottsville, Sunbury and Williamsport—5.25, 9.55 a. m., 2.11 p. m. Sundays—2.03 p. m.

For Baltimore and Washington—1.17, 8.47, 10.43 a. m., 12.38, 2.45, 6.44, 7.45 p. m., 1.17 night. Sundays—10.43 a. m., 12.38, 2.45, 6.44, 7.45 p. m., 1.17 night.

*Change cars at Bound Brook.

W. G. BESLER, Vice Pres. & Gen. Mgr. W. C. HOPE, Gen. Pass. Agt.

Lehigh Valley Railroad

Time table in Effect May 13th, 1906.

LEAVE SOUTH PLAINFIELD, N. J.

7.55 a. m. daily (except Sunday) local to Mauch Chunk.

9.29 a. m. daily for Easton, Wilkesbarre, Rochester, Buffalo, and principal intermediate stations.

10.59 a. m. daily for Easton, Wilkesbarre, Ithaca, Buffalo and Chicago.

1.57 p. m. daily, local for Easton, Mauch Chunk, Hazleton, Pottsville and Shenandoah.

4.58 p. m. daily (except Sunday) "Wilkesbarre and Scranton Express" Solid vestibule train to Wilkesbarre, through Parlor Car via D. & H. R. R. to Scranton and Carbondale.

6.40 p. m. daily, solid vestibule train to Buffalo, Toronto and Chicago and principal intermediate stations except Rochester.

6.21 p. m. daily (except Sunday) local to Easton.

FRANK ROWLEY, City Ticket Agent, 218 West Front Street, Plainfield N. J. Telephone 112.

Arrival and Departure of Mails.

PLAINFIELD POSTOFFICE.
Office opens 7 a. m., closes 7 p. m. On Saturdays close half hour later
Arrive—7.30, 8.40, 11.30 a. m.; 2.30, 5.00, 5.30 p. m.
Close—7.20, 9.30 a. m.; 1.00, 2.30, 6.00, 7.45 p. m.

ELIZABETH—Direct.
Arrive—8.40 a. m.; 1.30, 5.15 and 7.00 p. m.
Close—7.30 a. m.; 1.45 and 4.30 p. m.

SOMERVILLE AND EASTON.
Arrive—8.40 a. m.; 2.30 and 5.30 p. m.
Close—7.30 a. m.; 1.00, 2.30, 6.00 p. m.

PENNSYLVANIA—West of Easton Close 12.35 p. m.

NEWARK—Direct
Arrive—8.40 a. m.; 2.30, 5.30 p. m.
Close—7.30, 9.30 a. m.; 1.00, 2.30 and 6.00 p. m.

PHILADELPHIA—Direct.
Arrive—7.30, 8.40, 11.30 a. m.; 2.30 and 7.00 p. m.
Close—7.15, 7.30, 9.30 a. m.; 12.35, 4.30, 7.45 p. m.

Through fast mail for West and South close 4.30 and 7.15 p. m.

Through fast mail for East, close 1.00 and 7.15 p. m.

WATCHUNG, WARRENVILLE AND GALLIA (Mt. Bethel.)
Arrive—1.30 p. m. Close—8.00 a. m.
Watchung—Arrive 8.45 p. m. Close 6.30 p. m.

SUNDAY MAILS.
Office open from 9.30 to 10.30 a. m.
Mail closes at 6.15 p. m.
E. H. BIRD, P. M.

IF you want something a little better than ordinary in Butter, give us a trial order at the proper price for A-1 Butter.

We are the leaders for Milk and Cream.

Lindsay's Dairy,
327 Watchung Ave.,
TEL. 273-L.

YOU WILL NEVER BUY A HOME WITH MONEY PAID FOR RENT IN THE PAST.
START NOW TO
OWN A HOME
or your home by taking out shares in
THE CENTRAL
BUILDING AND LOAN ASSOCIATION
OF PLAINFIELD.
J. F. MacDonald, Sec'y.
Smalley Building, 149 North Ave.

In RICH Jewelry
we represent the best manufacturers in the land, and their best designers best, richest and most beautiful creations are in our collection of
Christmas Jewelry
SEE IT NOW!
Gather Ideas Now For Future Planning.
We believe you will say, surely such beautiful designs, such artistic color combinations and such exquisite stone combinations may have been dreamed of, but never before realized. For the gift you want.
Get It At Holt's,
Trustworthy Jewelers,
at 6 Academy St., opp. P. O., Newark.

PUTTING EVERYTHING TOGETHER just right has a lot to do with the appearance of a picture.
PICTURE FRAMES
add to or detract from the effectiveness of pictures considerably. It is a specialty of ours to make the frame suit the picture. We like people to say how beautifully our frames and their pictures agree. You'll say it too if you will let us do some framing for you.
Plainfield Art Store,
Y. M. C. A. Building.

Vail
JEWELER AND OPTICIAN
103 Park Ave.,
calls your attention to his
Rimless Glasses.
They Look Good and You See Good.

Advertisements
:—FOR—:
New York Herald,
World, Times, Sun, Journal, Telegram, American, Brooklyn Eagle
—and—
Newark Evening News
Received at
The Daily Press
AT REGULAR OFFICE RATES.

LIEFKE & LAING,
INSURANCE & REAL ESTATE
No. 146 Park Ave.
Real Estate Appraised. Properties Sold and Rented. Loans Negotiated.

BUILDING LOTS. BUILDING LOTS.
Building lots at One Dollar Per Week, building lots for Cash, building lots in the center of the City; building lots in the Borough, building lots in the East End, building lots in the West End, building lots where you want them, building lots at the price you want them, building lots on the terms you want them, building lots to give away.
M. F. GANO. 221 Park Avenue.

William H. Pope,
ELECTRICIAN.
All kinds of electrical work done at reasonable prices
116 NORTH AVENUE.

J. W. VAN SICKLE
128 North Ave., Plainfield, N. J.
Fresh and Salted Meats.
Game in Season. Philadelphia Scrapple.
Orders called for and delivered promptly.
Telephone No. 463-J.

CARL SILBERT.
JEWELER AND OPTICIAN.
Diamonds, Watches, Clocks, Jewelry, Silverware, etc. Fine Watch Repairing.
219 West Front St. 'Phone 913-J.

BAMBERGER'S
"THE ALWAYS BUSY STORE"
MARKET, HALSEY & BANK STS.
SALE OF
Ostrich Plumes
Another chance to secure large, full plumes at less than wholesale cost. In all probability your last chance, for feathers of all descriptions are advancing continually.
Extra fine selected quality, black or white.
Wide flues—broad and heavy heads.
10 groups ranging in size from 11 in. to 20 in.
Special tables in 2nd floor Millinery section.
11 inch plumes, regular $1.50, special 98c.
12 inch plumes, regular $1.75, special $1.39.
13 inch plumes, regular $2.25, special $1.69.
14 inch plumes, regular $2.75, special $1.98.
15 inch plumes, regular $3.50, special $2.69.
16 inch plumes, regular $4.25, special $3.39.
17 inch plumes, regular $5.00, special $4.19.
18 inch plumes, regular $7.00, special $4.98.
19 inch plumes, regular $9.00, special $6.39.
20 inch plumes, regular $11.00, special $7.49.
MAIL ORDERS PROMPTLY AND CAREFULLY FILLED. GOODS DELIVERED FREE.
L. Bamberger & Co
NEWARK, N. J.

MARCHANT BROS.,
PLAINFIELD MILK AND CREAM CO.
PLENTY OF MILK AND CREAM
for all regular family trade. Always prepared to fully supply our customers and to welcome New Customers.

191 North Ave., Plainfield.
Telephone 840.
"Our Wagons Everywhere"
"Ready to Serve You."

SURE EDGE CUTLERY

We are showing a fine line of
Carving Knives and Forks
Keen Kutter goods $1.50 up.
Pocket Knives
Robeson's make, from 50c. up.
Table Knives and Forks
63 cents per set and upwards.
Scissors and Shears
All fully guaranteed, and such Thanksgiving accessories as
Nut Picks and Cracks, Savory Roasters, Double or Single Roasting Pans, Keen Kutter Food Choppers, Ice Cream Freezers, Nickel Tea and Coffee Pots, Enameled Ware, Pots and Kettles. YOUR INSPECTION IS ASKED.
Gayle Hardware Co., General Hardware & Housefurnishings
Front Street and Park Avenue. 'Phone 891-R

IF YOU ARE LOOKING FOR
TRUNKS, SUIT CASES OR BAGS
CALL AT
O. M. DUNHAM'S, 129 Park Ave.
TRUNK STRAPS—ALL SIZES.

Cleaning, Pressing, Dyeing Laundry.
Lace Curtains Cleaned; Portieres, Carpets Dyed; Blankets, Men's Suits Cleaned and Pressed. All done at short notice. Organdies, Dresses Cleaned.
MARY A. BROWN—Telephone 377-L—218 W. SECOND ST.

POINTS FOR THE BUYERS

M. D. O'Keeffe is the carpenter for the careful man. His office is on West Fourth street.

There is only one expressman of the right sort to be depended on—A. E. Hoagland, Park avenue.

E. B. Maynard's barber shop on North avenue, is strictly up-to-date and all work done there is first-class.

There is one short, quick way to steady wracked nerves properly—by a Turkish bath. Brookside Sanitarium.

George F. Brown, of Somerset street, sells fire and life insurance; also leases and sells desirable property.

Milk and cream at Marchant Bros.' place are pure and of exceptional quality. Ice cream of the most delicious sort.

Thanksgiving fruits and nuts should be the finest on the market—such as Alex. Lusardi, West Front street, sells.

Don't forget that John A. Koch, of Watchung avenue, sells the best chickens, turkeys and meats and satisfaction is guaranteed.

H. W. Marshall, the East Front street laundryman, does first-class work, far superior to that performed by the average laundry.

When you trade with V. W. Nash, Sr., of Park avenue, you always get the best coal, full weight, thoroughly screened and at lowest prices.

If you have any character of clothes to clean or dye, take them to Mary A. Brown, West Second street. The work will be perfectly satisfactory.

As pearls are to pebbles, so is S. C. Peck's store to the rest of them. Just about. Trade there and see for yourself. Stock, service and sales force are all par excellence, and more.

Safe deposit vaults are useful for all classes of citizens. You should keep your insurance policies for one thing in them. The charge at the Plainfield Trust Company is reasonable and the protection absolute.

Proper painting and decorating work is uncommon. There are lots of things to consider before executing a contract that only experts know how to figure out. J. C. Hanson, East Front street, is such an expert.

STATES TAXES JUST 10,244 CORPORATIONS.

The Total Receipts for This Year Should be $3,523,971. 67.

Trenton, Nov. 22.—According to records on file in the office of the State Board of Assessors more than three thousand five hundred miscellaneous corporations of the State have failed to make returns to the board as required by the corporation laws.

Up to date the State board has assessed 10,385 corporations for the present taxing year and has certified the assessment to the State Comptroller. The assessment and certification includes the corporations which have not reported, because when a corporation defaults in its return the board proceeds to levy teh assessment on its own information. Within three months after such an assessment the corporation has the right to appeal. Under the law providing for these appeals the State board has just completed the work of passing upon and adjusting petitions from more than two hundred and fifty corporations.

Up to date the net number of corporations assessed for this year is 10,244 and the net amount of the tax certified to the Comptroller and which the State should receive is $3,523,971.67.

Jewels for Organ Grinder.

Hartford, Conn., Nov. 22.—Sewed in a corset, a small bag containing $1,100 worth of unset diamonds, was thrown by a patient from the second story window of a private sanitarium in this city to Signora Francesca Cavallo, a pretty Italian organ grinder, a week ago. The story became known today when Sergeant Dietrich, of the Hartford police force, went to Meriden to restore the recovered jewels to the family of the woman who threw them away.

Rev. H. C. Ashley, pastor of the Mt. Zion A. M. E. church, who underwent an operation at the hospital, is greatly improved and hopes to resume preaching soon. During his illness the pulpit has been occupied by supplies.

ESTATE OF John B. Brown, Deceased. Pursuant to the order of George T. Parrot, Surrogate of the County of Union, made on the application of the undersigned, Executrix of said deceased, notice is hereby given to the creditors of said deceased to exhibit to the subscriber under oath or affirmation their claims and demands against the estate of said deceased within nine months from the nineteenth day of September, 1906, or they will be forever barred from prosecuting or recovering the same against the subscriber.
MARY E. BROWN, Executrix
9 20 9 th

McCULLOUGH'S STEAM MILL,
21 Steiner Place, North Plainfield. N. J.
R. H. McCULLOUGH, Prop.
Sash, Blinds, Doors, Mouldings, Scroll Sawing, Turning, etc. Estimates cheerfully furnished.

CHALFONTE
ATLANTIC CITY, N. J.
On the Beach. Fireproof. Always Open.
THE LEEDS COMPANY.
11 2 m-tu-th-f 8ft

"Wealth is not acquired by speculation and splendid enterprises, but by the daily practice of industry, frugality and economy. He who relies on these means will rarely be found destitute."

This company invites small accounts in its Special Department and pays 3½ per cent. compound interest thereon. Interest begins on the first of every month.

THE PLAINFIELD TRUST COMPANY

Money to loan on bond and Mortgage

Football and General Sports

GOLF.

The trustees of the Plainfield Country Club in discussing the question of installing an independent lighting plant at the clubhouse, believe that a considerable sum can be saved. The question has been under consideration for some time and after E. T. Barrows, who has been appointed a committee of one to thoroughly investigate the matter and reports, the club will have an opportunity to act upon it. The chances are strongly in favor of the independent system.

The question of heating the clubhouse was decided about a month ago by the Plainfield Country Club. This was done not so much with the idea of making it an all-year-round clug, but there are many times in the early spring and late fall when heat is needed in the clubhouse for the social affairs planned by the members. If an independent lighting plant is installed it will be possible to light the house better and probably at a great saving in cost.

The annual meeting of the Plainfield Country Club will be held early in February and at that time a number of important matters will be brought up for discussion. There is a nominating committee which will present the names of officers to be acted upon at the meeting. It is believed that Councilman George P. Mellick will be re-elected president.

The members of the Eastern Professional Golfer's Association in favoring the fall of the year as the time to hold its annual tournament has decided wisely, it is believed. After a season's play the "pros" are in the best condition to engage in a tournament, while if it was held in the spring of the year there would likely be considerable dissatisfaction.

A majority of the "pros" have gone or are on their way to southern climes, where they will remain during the cold weather. There are a number of big events scheduled to take place in the south during the next few months and the "pros" will have no trouble in keeping in practice and ready for the opening of the game in the east next spring. It is probable that there will be some changes in the club "pros" throughout the Metropolitan district when spring rolls around again.

On Thanksgiving Day the Eastern Parkaway Golf Club will hold its last competition. In October the club lost the first green, but a good makeshift nine holes has been played. Now much of the property has been sold at auction to real estate men and final notice has been served that streets are to be opened through. The club is five years old, but it has been hanging by the eyelids for two years. There are over two hundred members and a cash surplus on hand. The members have no future plans as a body, but there has been talk of using Devereaux Emmet's new course at Garden City. The club's lockers and furniture have been bought by the Highlands Golf Club of Jamaica. James Laing, the professional, may take a green near Philadelphia.

FOOTBALL.

The work of the Yale freshman eleven this season is a conspicious feature of the campaign. The youngsters acomplished the rare feat of gong through with a clean string of victories in conjunction with not being scored on. They played eight games and made a total of 126 points to opponents' none, They scored at least twice in every game, beating Pratt 12 to 0, Andover 11 to 0, St. Paul's 18 to 0, Hotchkiss 22 to 0, Exeter 21 to 0, Princeton freshmen 14 to 0, and Harvard freshmen 28 to 0. Half a dozen or more of them were disqualified for low stand in studies just before the game with the Tiger freshmen, but they went on winning just the same. The young Elis composed the strongest freshman eleven that ever took the field, and they played not only an unusually good game, but a strictly modern game. They utilized all the new wrinkles and did it in varsity style. Three or four of the freshmen would have been on the varsity team had they been eligible. The best part of it, from a Yale standpoint, is the good material which the freshmen will give to the varsity next season. It will come in handy in filling vacancies caused by graduation. Forbes, Morse, Roome, Knox, Veeder, Erwin, Hockenberger, Linn and Dines are 1907 men. Biglow, Brides, Alcott, Paige, T. Jones, H. Jones, Burcn and Foster will be in college another year. In view of the gaps left by graduation Yale is fortunate to have the good freshman material—material which has shown pronounced proficiency in grasping the fine points of the new game. Cooney, Coy, Logan, Hunt, Andrus, Wheaton, Murphy, Bingham, Brown, Berry and Moorehead are among the promising freshmen, though several of them will have to do better in their studies if they are to make the varsity. A point in favor of the freshman material is that it is well distributed over the various positions.

AUTOING.

Charles J. Glidden, the globe girdling automobilist, again pays his respects to the bad roads which are so plentiful in this country in writing to a Boston friend after finishing the first 1,000 miles of his tour for this winter. "The first 1,000 miles of the Boston to Mexico City motor car drive is completed and the tally is 34,600 miles in our world tour," writes Mr. Glidden. "We left Washington with a letter conveying the greetings of President Roosevelt to President Diaz of Mexico, which we hope to carry all the way by motor car from the White House to the castle at Chepultepec. Wretched and disgraceful roads make up the main thoroughfare from the Capital north as far as Wilmington, Del., and our average running time from Washington to Philadelphia, via Baltimore, Belair, Havre-de-Grace, Wilmington and Chester, 149 miles, was fourteen miles an hour. From Philadelphia we drove via Camden, New Brunswick and Newark over the plank road to Jersey City, crossing to New York, thence via Poughkeepsie to Hudson, N. Y., where this is written. The New Jersey roads excepting the plank road are good, while those up the Hudson can be considered fair to good. Police vigilance continues. We had escorts in Washington, Philadelphia and New York, another timed and followed us in New Jersey and between New York and Poughkeepsie. No attention was paid to horse drawn vehicles or street cars that passed us at a greater speed than is permitted by law. A New Jersey constable held up his hands and we experienced the shock of another holdup, but he simply wanted to know if I had my license and registration card. Another in Camden said: 'You must cover up your London, Massachusetts, Maryland and Pennsylvania numbers and show only New Jersey.' The spirit of the speed laws is entirely disregarded. The drive from New York to Rhinebeck can be classed among the world's picturesque routes."

If a car is put away during the winter it is advisable to clean the lubricators with kerosene or stale gasolene, and tubes running from the lubricator to the engine, &c., should also be cleaned, which can be readily done with a syringe. If the oiling system is thus carefully cleansed and gone over, all that needs to be done in the spring when the car is taken out again is to fill it with oil. The machinery cases should also be carefully cleaned of all oil and washed out with kerosene or gasolene to remove all the metal grit and the gum from the oil.

Unless the jackets of water cooled cylinders have been cleaned with special regard to the removal of the last vestiges of core sand, there is every likelihood that after a few weeks or months of use a few particles will detach themselves from some obscure nook and be drawn into the pump, where they will clog it, possibly causing a breakage of some connecting part. On this account a new machine which has been in use but a month or six weeks should be thoroughly flushed out, the pipes all being disconected and water run through all the jackets from a main. In this way a surprising amount of dirt will be ejected, and much possible annoyance saved the user.

Automobile using physicians in England have organized an association to oppose the proposed higher rate of taxation on motor cars. Dr. H. E. Bruce-Porter, of London, has been appointed honorary secretary and a letter has been sent to the newspapers which states that "the new taxation would fall heavily upon medical men, who, owing to the exacting nature of their work, the requirements of reliability, the rough roads and steep hills they have to traverse, must use substantially built cars with adequate horse-power. It is not right that motors used by medical men in their daily work should be taxed as though they were the pleasure vehicles of the rich. The medical man has neither time nor money to allow of such luxuries; his car has to be used strictly for professional purposes, and in consideration of the enormous amount of gratuitous work he does ought to be exempt."

If all the other automobilists who use the many fine roads of Massachusetts to drive their motor cars over would give strict heed to the list of "don'ts" compiled by Miss Eva Brunnell, a fourteen-year-old motorist of Worcester, the auto trap constables of the Bay State would be forced to follow their regular and less remunerative occupations. She has had a list of "don'ts" posted in her father's garage, from which the following are taken:

Don't drive too fast.

Don't be dirty. Don't lose the coil plug.

Don't forget to get a license.

Don't take your friends out riding when you are testing an automobile.

Don't forget to put enough gasolene into the tank.

Don't think every girl thinks you are it because you run an automobile.

Don't think every one with an auto cap and goggles owns an auto.

Don't try to race every auto you see.

Don't think because you are driving an automobile for some one else that gasolene doesn't cost anything.

Don't forget to shine the brass occasionally.

Don't laugh at the fellow who is stuck on the road; you may be the next one.

Don't, don't forget Quinn in Leicester.

Don't start on a tour without preparation for all emergencies.

Don't drive too fast over rough roads.

Don't be inconsiderate of highway laws.

Don't fail to stop if everything is not working all right.

Don't forget to get a guide book.

Present Prosperity

can be made the basis for future independence, by investing in Building Lots at

Highland Park.

This is a property which offers Unexcelled Opportunities for the judicious investment of your funds and savings. The healthfulness, location and convenience of this splendid Building site should not be overlooked by those who want a property which will steadily increase in value.

Building Lots for sale at the modest prices of $200 and up—Very Easy Terms.

ELSTON M. FRENCH,

171 North Avenue. Tel. 24. Plainfield, N. J.

New York Office—141 Broadway.

CONCRETE MACHINERY PLANT TO BE BUILT.

New York Concern to Locate Its Factory on Rock Avenue.

One of the largest manufacturing plants to be built of reinforced concrete in recent years is now being constructed in this city by the Ransome Concrete Machinery Company, of New York. Upon completion of this plant the main offices of the company will be moved to this place, occupying one of the buildings of the new plant. Accurately speaking the plant is located at Rock avenue and on the line of the Jersey Central. At this point a tract of land 200 feet wide and 1,200 feet long has been purchased and plans have been completed for buildings covering practically the whole tract. Briefly described the plans are to erect four buildings 500 feet long and fifty to sixty feet wide placed four square on the lot with space between for loading platforms, switch tracks and sidings and at the ends for a power house and subsidiary buildings.

Work is now in progress on the power house fifty by seventy feet in pland and on the first of the main shop buildings 592½ feet long and 53 feet wide. Both structures are being built of reinforced concrete one story high with steel truss roofs for the main shop. An interesting feature of the power plant is that it will be equipped with gas engines operated by producer gas. The main shop will be fully equipped with machine tools, bridge cranes, industrial railway, etc., for handling and working the sheet steel, casting and forging used in making Ransome mixers, concrete carts, concrete buckets, tamping bars, axes, etc., etc., which make up the large line of machines and tools produced by this firm for concrete work.

PERSONAL.

Frank W. Runyon, of Madison avenue, is detained at home by illness.

Adam Young, of West Third street, who had his arm amputated at the hospital, yesterday, is reported to be doing well. The amputation was necessary owing to an injury received six months ago by a fall.

Married Japanese Beauty.

New York, Nov. 22.—Friends of Rupert Cox, son of John H. Cox, a Custom House broker, of No. 152 Macon street, Brooklyn, were surprised to hear yesterday of his recent marriage to Sada Yamuchi, a Japanese girl, at Yokohama, Japan. Although the marriage actually took place in September members of Mr. Cox's family knew scarcely anything about it, but the young bride is said to be a famous beauty, whose family ranks among the wealthiest in Japan.

Berlin May Grow.

Berlin, Nov. 22.—Dr. von Bethmann-Hollweg, Minister of the Interior, recently asked the Burgomaster, Herr Kirschner, for his views of the proposed plan for the incorporation of the suburbs of Berlin into the city proper, whereupon Herr Kirschner submitted to the Minister a memorandum pointing out the necessity for previously providing for the reorganization of the suburban municipalities. If the plan is carried out Berlin will have three million inhabitants.

Loathe Their Mother.

New York, Nov. 22.—When Mrs. Wilhelmina Eckhardt, a mid-wife, is taken to the Tombs Court this morning it is likely she will be charged with the crime of murder. The accusation will be based on the testimony of one of her two married daughters, who, with her sister, visited Assistant District Attorney Pinchot yesterday. Both daughters declared the woman was so bad she was not worthy to be called "mother."

Wedded at St. Mary's.

Miss Catherine Powers, of East Second street, and Morris Powers, formerly of Glenside Park, now of this city, were married in St. Mary's church, yesterday afternoon. The ceremony was performed by Rev. Father Bogan and was very quiet owing to the recent death of the groom's stepmother. The attendants were Miss Helen Conway and Andrew Conway. Mr. and Mrs. Powers will make their home in this city.

Australian Priest Visiting Here.

Rev. Father Donahue, who is in charge of a parish near Sydney, Australia, celebrated mass in St. Mary's church, this morning. He is spending a short time in Plainfield visiting his aunt, Mrs. Glennon, of Elizabeth street, previous to returning home by way of San Francisco and Honolulu. He came to Plainfield from Ireland where he was visiting his mother for the first time in twenty-two years.

N.-B.-P. Co. Capital Increased.

The Niles-Bement-Pond Company, which operates the plant known locally as the Pond Tool Works, has increased its capital stock from $8,000,000 to $11,500,000. The certificate of increase was filed in the Secretary of State's office yesterday morning. Superintendent J. T. MacMurray said this morning that he didn't know anything about it.

Y. M. C. A. Affair.

Under the auspices of the W. C. T. U., and the direction of Mrs. Peter B. Bennett, a musical and literary entertainment will be held at the Y. M. C. A. Hall on January 17.

—Daily Press want ads. pay.

NAME OF THE CITY ON THE U. S. STAMPS

FEDERAL POSTOFFICE DEEPARTMENT IS CONSIDERING A NEW PLAN.

The next issue of postage stamps to be printed under the contract which the Postoffice Department is about to give out may be an innovation.

Postmaster-General Cortelyou is now considering the feasibility of introducing a system of printing on the postage stamps the names of the cities where the stamps are sold in the largest quantities. The plan may be introduced of providing each one of these offices with stamps having the name of the office printed across the face of the stamps. No word has been received at the local post office yet that Plainfield will be one of the places that will have its name on the stamps.

The purpose of this radical change is to do away with the evil of diverting the sale of stamps and of mailing. The pay of the postmasters of the first, second and third classes, with the exception of a half dozen large cities like New York, Boston, Philadelphia and Baltimore, where the salary is fixed by law, is readjusted annually on the basis of the gross receipts of the office for the year. It has been found that in many cases presidential postmasters inflate their receipts by the sale of stamps, stamped envelopes and postal cards for use outside the territory of the office.

The effect is, by increasing the receipts of the office from these improper sales, to increase the salary of the postmaster, as well as the allowances made the office for clerk hire, rent, light, fuel and other expenses. Sometimes the inflated receipts even result in the inauguration of the free delivery system. During the year 1904 an investigation was made by the Postoffice Department, when sixty-two postmasters were detected inflating the receipts of their offices, the irregular sales at these offices amounting to $250,000.

It is believed by the postoffice officials that if the system of printing the names of the largest offices on the stamps is adopted the habit of many business men of buying stamps from other post offices will stop, as it is argued that the average business man will feel sufficient public spirit and local pride to use on all his mail only the stamp bearing the name of his city. Moreover, if any large mailings are detected in any city where the postage stamps do not bear the name of that city the fact could be promptly reported to the postoffice inspectors and an investigation could be made, resulting, in most cases, in the detection of the postmaster who was irregularly selling stamps.

The net cost of the plates for printing one and two cent stamps and the two-cent stamp books for the large offices for the first year, is estimated at $7,500, while the additional cost for handling and accounting would be about $5,000 more. This extra expenditure, it is believed, would soon be more than saved by the Government in the saving effected by the reduction of salaries and extra allowances to postmasters who had inflated their receipts by the improper sale of stamps.

It has been further suggested that this reform might be carried even further, to the extent of having special stamps made for the leading post offices of the United States and printing the names of the post office on all stamps intended for the remaining presidential post offices in the country. If this sweeping change is adopted it will be impossible for a presidential postmaster to seel a single stamp which will not be used by the patrons of his own office and inflation of receipts will be made impossible.

CHRISTIAN FIELD.

The Christian Missionary and Alliance Society will meet tomorrow afternoon at 2:30 in the W. C. T. U. rooms.

Rev. A. C. McCrea, of the First M. E. church, will preach for Rev. Geo. B. Shaw at the Seventh-Day Baptist church Saturday morning.

There will be no meeting at the Grove Street Mission tonight, the members having been invited to attend the meeting of the Elizabeth Rescue Mission. They will leave on the 6:30 trolley.

One person was received on confession and one by letter at the meeting of the First Baptist church, last night, and one member was dismissed by letter to join with a Baptist church in Brooklyn.

Ira La Rue, Editor.

The Only Age Pension League's Monthly made its first appearance here today. Ira L. La Rue is named as editor and publisher.

Miss Wagstaff's Exhibition.

Miss L. K. Wagstaff, of Crescent avenue, is holding a two days' exhibition of fancy articles and novelties.

—In preparing for Thanksgiving keep in mind the fact that Neuman Brothers have everything necessary for the feast. They make a specialty of mince meats, prepared plum puddings, fancy fruits, new nuts of all kinds and fresh vegetables.

J. Kirtland Myers, of East Seventh street, who has been very ill, shows decided improvement.

WEINBERGER'S NEW YORK CLOTHING COM'Y.

Only Store: 202 W. Front St., Plainfield, N. J.

The Largest Retail Clothiers in Union County.

Men's Suits and Overcoats $10

Judge these garments by the vigorous $15 standards of other houses. We're proud of every stitch of their makeup. Material good American woolens; come in all fashionable effects in vogue this season; style identical with the highest priced garments. The biggest values ever offered for $10.

Men's Suits and Overcoats $15

The select attire of the smartest dressers for the man who appreciates finest American and imported woolens, style, make and fit not to be surpassed and seldom equaled. These are really $25 values; a suit or overcoat in this line is a joy to behold; sensational value at.....$15.

Men's Suits and Overcoats $12

Here are men's suits and overcoats that would command $18 at any other house; fine, handsome all wool fabrics; tailored by the best workmen to be had; the biggest kind of a variety for your selection. A sensational opportunity to select a handsome $18 suit or overcoat for.....$12.

Sensational Values in Boys' Suits & Overcoats

You pay $1.95 for any of our $3 garments. Children's Swagger Russian Overcoats, Boys' Norfolk and double-breasted suits; value $3; special price... $1.95

At $2.95 you will get the pick of many suits and overcoats, fine knickerbocker suits in fancy wool, also fine blue Meltin Russian Overcoats. Special price at $2.95

SEA FOOD

FRED IVAMY'S

(Successor to Rogers & Co.)

Dealer in all kinds of Fresh Fish

126 W. Second Street

Telephones 140 and 503

We have a SPECIAL CASH SALE SATURDAY EVENINGS

We handle the best grades of Oysters. Specialty—Blue Points and Cape Cods on half shell.

ROTH & CO NEW JERSEY'S LEADING BUTCHERS

FISH SPECIALS for Friday, Nov. 23

Fresh Haddock	10c per lb
Long Island Weak	10c per lb
New Port Cod	10c per lb
Fancy Smelts	2 lbs for 25c
Nova Scotia Herring	3 lbs for 25c

Halibut, Salmon, Sea Trout, Eels, Catfish, Fresh Mackerel, Whitefish.

Hard and Soft Clams, Scallops, Finnan Haddies, Salt Mackerel.

Oysters—Rockaways or Blue Points.

ROTH & CO NEW JERSEY'S LEADING BUTCHERS

132 E. Front St. Tel. 208.

Plainfield, N. J.

38 Markets in the State.

CARD OF THANKS.

I wish to express my sincere gratefulness and appreciation for the many kind services rendered by the firemen, police, friends and neighbors at the fire which destroyed my barn yesterday morning. T. A. MOORE,
Watchung Ave.

"Diamond Jim" Not Married.

"Diamond Jim" Brady, of New York, who has just purchased the Bergen farm on the Raritan River near Somerville, "has moved his family to it," according to another paper. The intimation contained in that is inaccurate. Mr. Brady is a bachelor.

Cuts Price of Gas.

United States Senator John Kean, president of the Elizabethtown Gas Company, which supplies Elizabeth and vicinity with gas, announced yesterday that beginning on January 1 the price of gas to consumers in this city would be $1 a thousand feet instead of $1.25 as in the past.

Engagement Announced.

Announcement is made of the engagement of Miss Bertha Mitchell, of Grant avenue, and Reginald Stevic, of Astoria, L. I. Miss Mitchel is employed as a kindergarten teacher in the public schools at Astoria.

Advertised Mail Matter.

Plainfield, N. J., Nov. 19, 1906.
E. H. BIRD, P. M.

Ally, Lottie, Miss	Hutton, M. S., Mr.
Allston, A., Mrs.	Ioffman, J. Y., Mr.
Brown, J., Mrs.	Heywood, J., Mrs.
Billings, M. F., Miss	Hanson, B. C., Mr.
Boyle, Mary, Miss	Hughes, D., Mr.
Bremer, Rose E., Mrs.	Keegan, E. A., Mrs.
Bacon, Benj., Mrs.	Kinney, Alice, Mrs.
Crampton, E., Miss	Kline, Ethel
Castno, L., Mr.	Lowderman, Bessie
Cuteill, Maria F.	Miller, L., Miss
Cole, Mabel, Miss	M'Machoner, J., Mr.
Carey, R. B., Mr.	Miller, Mr.
Carum, J. H., Mr.	Morley, Martha E.
Chapman, H. B., Mrs.	Morse, S. R., Miss
Cotton, G., Mr.	Maurer, J., Mr.
Cruikshank, E. A., Mr. and Mrs.	Nelson, John, Mr.
Cruikshank, F. R., Mr.	O'Grady, John, Mr.
Dusenberry, Geo., Mrs.	Polto, M.
Duryer, L., Miss	Quinn, J. F., Mrs.
Daniel, E. S.	Rippard, R., Miss
Dewey, B. H.	Rooney, J. J., Mr.
Edwards, B. C., Mr. 2	Richards, E. J., Mr.
Fords, E., Miss	Richards, Joseph
Goldstone, Geo. A., Mr.	Steele, W. C., Mr.
Holmes, C., Mrs.	Sherry, W., Mr.
Higgins, Wm., Mr.	Stanffer, F. J., Mrs.
Harlin, Samuel	Sowle, C. L.
Hartford, J. J.	Sorenson, M., Miss
Hardy, Thos. J., Mr. and Mrs.	Snow, L., Miss
	Stinson, M., Mr.
	Thorne, E. I., Mrs.
	Thomas, Mary, Miss
	Taylor, T., Mrs.
	Trimble, Daisy
	VanKeerin, Melvin, Mr. and Mrs.
	Whiting, J., Mrs.

Please say advertised.

The wife of Robert Brand, a former resident of this city, died at her home in Jenson, Florida, yesterday.

ROADSTERS' CALENDAR.
Sun Rises 6:51 a. m.
Sun Sets 4:39 p. m.
Lanterns must be lighted 5:39 p. m.

THE DAILY PRESS.

THE WEATHER.
Fair tonight. Saturday partly cloudy. Maximum 46; minimum, 39. 24 hours ending at noon. Ther. at noon 44

Established May 10, 1887. PLAINFIELD, NEW JERSEY, FRIDAY, NOVEMBER 23, 1906. Two Cents a Copy—$5 a Year.

HAUL OF SLOT DEVICES

Seven Stores Raided by a Confiscating Detail of Cops.

STOREMEN RELEASED

Judge Accepts Plea of Unintentional Wrong-Doing and Suspends Sentence On Promise To Abjure Machines In Future.

Seven slot machines were confiscated by the police yesterday in raids on as many small candy and cigar stores. The proprietors of the places, arraigned before Judge Runyon this morning, were released under suspended sentences on their promises not to use such machines again.

The machines were gathered up yesterday forenoon in the patrol wagon. Detective McCarthy, and Patrolman Kelly and Higgins were out with the wagon. Chief Kiely had had his men sleuth about the city several days before, and the raiders knew just where to go for the machines. The raiding party worked quietly, and took all the storekeepers by surprise. They experienced no trouble in gathering up the devices.

These are the men whose stores were raided: Juliano Cinquegrani, 405 Watchung avenue; Frank J. Shattle, 659 West Fourth street; Charles Johnson, 308 Richmond street; Pules Mastodionato, 310 Liberty street; Morris Farbman, 520 West Third street; Julius Segal, 537 West Third street; Abram Wolf, 428 West Front street.

All the machines were similar in design. A rack of nails placed perpendicularly in a glass-fronted case, receives the penny as it drops from the slot, and after bouncing, governed, it is supposed, entierly by chance, the coin falls into one of a dozen compartment at the bottom. The landing place of the coin decides what the return for the cent shall be. Most of the compartment yield gum, high prize is twenty-five cents in trade.

Chief Kiely said this morning that the machines were mostly patronized by children. Wolf's store, opposite Leal's school, is said to have attracted the boys of the institution to the game. It is said that companies place the machines about the city, for the purpose of booming the gum, but the police take no stock in that story. The Cabinet Novelty Company, of Newark, and a New Brunswick concern are mentioned in connection with the case.

When the storekeepers were arraigned they all pleaded ignorance of the illegality of the device. Judge Runyon said he would accept the statements at face value, and release them without penalty if they engaged to keep such machines from their places in the future. There was no hesitation among the storekeepers in making the promises.

MUHLENBERG HARVEST HOME A SUCCESSFUL ENTERPRISE.

Many Contributions and Large Attendance at Hospital Affair.

While the harvest home celebration at Muhlenberg Hospital, yesterday afternoon, was perhaps not as largely attended as those in the past, the contributions of groceries, vegetables, fruits, money and other necessities were abev the average. The affair was held in the Nurses' Home, on Park avenue, where the members of the Women's Auxiliary were present. The goods were displayed in the lecture room and the entire space was occupied with donations which have been received during the week.

During the hours of the reception from 3 to 6 o'clock, tea was served by the Women's Auxiliary in the parlor of the Home. Mrs. William T. Pelletier, Mrs. Augustus Kleinecke and Mrs. William C. Kinney poured tea, while a number of young women assisted in serving.

Perhaps one of the most interesting sights was the display by the Needlework Guild, Plainfield Branch, which was in charge of Mrs. John B. Dumont and Mrs. J. Edgar Corlies. In all there were 900 articles in the display, all made by the guild for the hospital. This was one of the most valuable contributions and was greatly appreciated.

The Women's Auxiliary was busily engaged today in arranging the contributions at the hospital.

A Farewell Party.

Miss Mary Graves, of Liberty street, gave a farewell party at her home, last night, to Mr. and Mrs. Mortimer Givens, of Orchard place, who are to leave shortly for California. Thirty-five guests were present and various features made a very enjoyable evening. Peanut euchre was a feature and there was also vocal and instrumental music. Mr. and Mrs. Givens are going to the Pacific coast for the benefit of the former's health.

G. E. HALL ENTERTAINS SUNDAY-SCHOOL TEACHERS

SUPPER AT PARK AVENUE BAPTIST CHURCH; RECEIVES TESTIMONIAL.

As the guests of their superintendent, George E. Hall, the teachers of the Park Avenue Baptist church were entertained at supper last night. The affair was as delightful as it was informal.

The wives and husbands of the married teachers were included in the invitation, and covers were laid for over twenty guests. The supper was served in the church lecture room. The tables, set in the form of a square, were prettily decorated with flowers and candelabra, and broad red streamers strung from the chandelier to the board, added an effective touch of bright color to the scene.

The teachers about the board were Rev. A. E. Finn, the pastor; Theodore I. Runyon, Mrs. Finn, Miss Florence G. Hawkins, Mrs. W. J. Clark, Mrs. Charles Van Winkle, Mrs. W. S. Lowry, Mrs. Arthur Krom, Mrs. Frank Quaas, Miss Jennie Giles, Miss Cora Brokaw, Miss Helen Cuming, Mrs. Nelson Runyon, Mrs. De Lany, Miss Elmira Runyon, Miss Charlotte Tennant, Mrs. Harry Runyon.

Young women of the church waited on the guests. They were the Misses Helen Cuming, Elmira Runyon, Mamie Clark, Olive De Lany, Cora Brokaw and Mary Giles.

When the post prandial hour arrived Mr. Hall was presented with a testimonial from the teachers, in the shape of engrossed resolutions, signed by all the teachers. It is bound in vellum. G. W. V. Moy made the presentation.

Mr. Hall and the pastor spoke. The superintendent dwelt on the plans for the Christmas service, emphasizing the joys of giving. He urged his hearers to a special effort to make the Sunday when the Christmas offering of chant gifts are brought a noteworthy day in the church.

ENGLISH EXPERT TALKS ON MARINE INSURANCE.

J. Sanderson Allen Gives Instructive Talk Before High School Pupils.

J. Sanderson Allen spoke to the students of the Plainfield High School this morning on the subject of "Marine Salvage." With specific illustrations the speaker told in a clear and interesting manner the way in which wrecks are raised from great depths to the surface of the water, and repaired, thus saving many millions of dollars each year. The success, said Mr. Allen, is primarily due to decision and determination.

He said the only thing that seamen fear is fog, for this is the cause of most wrecks. In illustrating the great improvement made in travelling the sea Mr. Allen compared the ships of Columbus' time with those of today. The application of compressed air and other appliances which enables divers to work on sunken vessels, he said, are the inventions which have advanced the salvage work.

Mr. Allen is an Englishman. He is secretary of the Marine Insurance Company, of Great Britain, and president of the Liverpool Salvage Association.

To Sentence Her December 1.

Justice Garretson will be in Somerville, Saturday, December 1, when Miss Florinda Illario, who was convicted of manslaughter for shooting Alexander Di Paolo, an Italian politician of Raritan, at the home of Mrs. Jane Warwick, June 2, 1906, in Somerville, will be arraigned for sentence. Clark & Case, counsel for the defense, may ask for a new trial on the ground that the constables who had the jury in charge during the trial took them to the scene of the crime without an order from the court. A petition has been largely signed asking that Miss Illario be given a short term in the county jail and not sent to State Prison.

Skillman Case Up January 7.

Judge Schenck has granted a further postponement in the case of William H. Skillman, charged with forgery, and the trial will not come up until January 7. Skillman is very ill at his home at Skillman from gastritis and his physical condition is such that it would be impossible for him to appear in court at the present time. He is held in $2,000 bail on a charge of forging the will of the late William Lanehart, a prosperous farmer of Blawenburg. By the paper he was to receive half of the estate. He is not mentioned in a former will.

Freeholders Pay Election Bills.

The Union County Board of Freeholders held a special meeting at Elizabeth, yesterday, for the purpose of paying the county election bills.

—For the best results try a Press Want ad.

CLIMATOLOGICAL RECORD

Statistics of Local Climatology as Compiled by State Weather Bureau.

AVERAGES COMPUTED

Facts and Figures Ae Presented by Levi A. Judkins, Section Director of New Jersey Department of U. S. Bureau.

The city of Plainfield is situated in the extreme southwestern part of Union county, in the Red Sand Stone Plain section of New Jersey, latitude 40 degrees, 38 min. N., and longtitude 74 degrees, 24 min. W. The surrounding country is generally level. The elevation of the ground above sea level in the vicinty of the co-operative meteorological station is about 100 feet. Weather records for Plainfield date from August, 1888, but for the period extending from February, 1890, to May, 1892, inclusive, the series of observations is incomplete. In the first part of June, 1892, the observations were resumed by Mr. John Neagle, the present observer, and for a period of 14 years valuable data have been regularly received at the Section Center. The meteorological instruments at Plainfield are standard Weather Bureau. They are exposed in a proper manner, the thermometer shelter being over sod, in an open yard, at the residence of the observer. The rain gage is on the ground and is about 25 feet from the nearest high objects. The daily observation is taken at 8 p. m., 75th meridian time.

The mean annual temperature is 51.4 degrees. The average temperatures for the several seasons are as follows: Winter, 29.9 degrees; spring, 49.6 degrees; summer, 72.2 degrees; autmun, 53.9 degrees. The normal monthly temperatures are: January, 28.7 degrees; February, 28.5 degrees; March, 38.6 degrees; April, 49.4 degrees; May, 60.7 degrees; June, 69.3 degrees; July, 74.5 degrees; August, 72.8 degrees; September, 65.8 degrees; October, 54.0 degrees; November, 42.0 degrees; December, 32.4 degrees. Beginning with February, the coldest month of the year, the normal monthly temepratures increase until July at an average rate of 10 degrees, and beginning with August they decrease about 10 degrees each month to the end of the year. The summer temperatures are usually at their maximum during July, this month having a normal temperature of 74.5 degrees, or 5.2 degrees higher than the normal for June, and 1.7 degrees higher than the average for August. Although Feb'y. is named the coldest month, its average temperature is practically coincident with the average for January, the difference between the normals being merely a fraction of a degree. The highest annual temperature on record for the station is 52.9 degrees (1900), and the lowest is 48.9 degrees (1904). The coldest winters were those of 1903-4 and 1904-5, when the temperatures averaged 24.3 degrees and 24.5 degrees, respectively, or about 5 degrees below the normal. The winter of 1891-2 was exceptionally mild, its mean temperature having been 34.8 degrees, or nearly 5 degrees above the normal, and 1.3 degrees higher than the mean for the remarkably mild winter of 1905-6. The warmest summers occurred in 1892 and 1900—mean temperatures 74.8 degrees and 74.4 degrees, respectively. The summer of 1903 (68.6 degrees) was unusually cool.

The absolute maximum temperature is 105 degrees (July 26, 1892) —a temperature of 104 degrees occurred in July, 1901. August has been entirely free from temperatures of 100 degrees, and only one such value is on record, for June. September has had a maximum temperature of 102 degrees on two successive days, viz., 21st and 22d, 1895. The absolute minimum temperature is—13 degrees, for January 5, 1904. Zero temperatures are more frequent in February than in January—in December they are infrequent. Temperatures of 32 degrees, or lower, have invariably occurred in October, November, March and April, but May and September are, as a rule, free from freezing weather.

The average length of the growing season in and around Plainfield is 165 days, the average date of the last killing frost in spring being April 28, and of the first killing frost in autumn, October 10. Destructive frosts have accurred, however, in some years in May and September.

The average annual precipitation is 51.71 inches.

The average precipitation for winter is 11.62 inches; for spring, 12.24 inches; for summer, 15.24 inches, and for autumn, 12.61 inches.

The average annual snowfall is 34.6 inches.

The average annual number of days with a measurable amount of precipitation is 129.

(Continued on Page 4.)

NEW COMPANY TO RUN LAKE PIGMENT PLANT

PRESIDENT MILTON KNAPP WILL ORGANIZE AND BACK IT.

The plant of the Lake Pigment Co., West Front street, which passed into the hands of its president, Milton Knapp, of Bound Brook, at a receiver's sale two months ago, is to be continued under the operation of a new corporation. Mr. Knapp will be the chief stockholder. Papers of incorporation will be filed by H. C. Suydam, lawyer for Mr. Knapp, in a few days.

Mr. Knapp was the chief stockholder and the principal financial backer of the Pigment Company. F. G. Lasher, who was one of the principals in the Lashrer-Pray Color Co., from which the Lake Company was formed, will probably be in the new company. He is an expert chemist, and it was on formulas made up by him that the original company based its hopes of success. Mr. Knapp, after careful consideration of the outlook, is convinced that the plant has a prosperous future. He will supply what it lacked before, adequate capital for operating.

The works have never shut down. They continued by permission of the court pending the receivership proceedings, and Mr. Knapp kept them going after he bought them in.

WOMEN DISCUSS PLANS FOR A LOCAL S.P.C.A.

PRELIMINARY MEETING THIS MORNING —TO ORGANIZE TWO WEEKS HENCE.

Finding preliminary action still necessary, the organizers of the proposed local S. P. C. A. were unable to complete organization at the meeting in Judge W. A. Coddington's office in the Stirling building, this morning. Another meeting will be held in two weeks, at the same place.

A dozen women prominent in local society were at the meeting. Judge Coddington advised them that it was necessary to receive a certificate of authorization from the State S. P. C. A. headquarters, which had not been obtained, before organization as a regularly constituted S. P. C. A. could be accomplished. Action was accordingly deferred until Friday, December 7, by which time it is expected Judge Coddington will have received the certificate. Officers will then be elected, and an active campaign in behalf of abused or ill-treated creatures will be inaugurated.

In its work for the amelioration of the lives of suffering beasts, the society will have the hearty and vigorous co-operation of Chief of Police Kiely. Chief Kiely has several times, after moving, himself, against some cruel horseowner or malicious boy, said that he would welcome the formation of an S. P. C. A. here, and his assurance of ready support awaited the organizers when the meeting opened this morning.

Dr. L. S. Pocock, the veterinary surgeon, tendered his services to the organization. He is heartily in favor of its work, and is anxious to cooperate in the prosecution of it.

PLAINFIELDERS ARRAIGNED.

Plead Not Guilty and Will Be Tried Monday.

Five Plainfielders were arraigned in the Court of Common Pleas, Elizabeth, this morning, and with one exception all plead not guilty, and in three cases trial was set down for Monday. Arthur Jacobson indicted on a charge of assault and battery on Charles Gordon, October 20, plead not guilty, as did also Amelio Vitano, indicted on a charge of carrying concealed weapons. Charles Eaton was indicted on a grave charge. They will be tried on Monday.

Samuel and James Harvey, colored, were indicted on a charge of breaking and entering. Samuel Harvey plead not guilty and no date was fixed for his trial. James Harvey plead guilty and the court announced that he would be sentenced on Wednesday, November 28.

Frank K. Beardslee to Marry.

G. V. Grees, of Heartease, Ga., who purchased the Paul T. Norton farm near Somerville, has issued invitations to the wedding of his niece, Miss Clara Habermehl, and Frank Keppe Beardslee, formerly of New Brunswick. The ceremony will be performed on Thanksgiving Day. The couple will take an extended wedding journey and on December 12 will be tendered a reception by Dr. and Mrs. Habermehl at Clarington, Ohio. On their return Mr. Beardslee will manage the Gress farm. The groom is a brother of Mrs. George White, of the borough.

—The baseball league will meet tonight at the Y. M. C. A.

SOCIETY AT 'SUNNYSIDE'

At a Brilliant Gathering, Miss Margaret Mead Makes Her Debut.

THE GOWNS HANDSOME

Galaxy of Beautiful Young Women Assist in Receiving—Dancing a Feature of the Affair.

A brilliant social function, last night, was the introduction to society of Miss Margaret Mead, daughter of Mrs. Frederick Goodhue Mead, at a large reception given by Mrs. Mead and her mother, Mrs. Lawrence Myers, at their home, "Sunnyside," East Front street. The affair really marked the opening of the social season in Plainfield and it was a charming one. From 8 to 11 o'clock the reception was held and after that dancing was enjoyed until an early hour this morning. There were about 400 guests present from this city, New York, Brooklyn, Morristown, Philadelphia and Princeton.

Miss Mead received the guests in the reception room with her mother and grandmother and the following young women: Miss Ruth McClintock, of Denver, Col.; Miss Anna Fitch, of New Haven; Miss Ethel Adams, of Brooklyn; Miss Katherine LeBouttlier, of New York; Miss Anita Stillman, of Hoboken; Miss Ursula Rowland, Miss Eva Browne, Miss Maida Hyde, Miss Georgianna Smith, Miss Abi Sykes and Miss Helen Harman, of this city.

The gowns were exceptionally beautiful and attractive.

The decorations throughout the home consisted chiefly of southern smilax, chrysanthemums, roses, while in the reception room there was a profusion of roses, chrysanthe mums, orchids and lilies-of-the-valley, gifts to the debutante. The decorations in the dining room consisted of pink roses and smilax, the prevailing colors being pink and green.

Miss Mead, who is a favorite among the younger social set, was showered with congratulations and her reception into society was most cordial and happy. During the hours for the reception and the dance which followed, music was furnished by Austin. The supper was served by Maresi.

Following last night's affair a number of luncheons and dinners will be given in honor of Miss Mead by friends. These will take place during the next two weeks.

DREW LARGE AUDIENCE.

Warren Chapel Brotherhood Entertainment a Great Success.

The entertainment of the Young Men's Brotherhood of Warren chapel at Y. M. C. A. Hall, last night, drew a large audience. The programme was much enjoyed, and the committee was made happy by the substantial addition accruing to the new chapel library fund from the receipts.

Moving pictures were the chief feature of the entertainment. Magic by H. Warren Rankin and selections by the Musical Stewarts, including illustrated songs, completed the programme.

The committee was made up of H. W. Rankin, C. F. Windham, Charles Bugan, Alexander Galloway and Neils Neilson.

Miss Ola Bidwell Entertains.

Under the auspices of the Ladies' Missionary Circle, of the First M. E. church, Miss Ola Bidwell, a talented singer, reader and violinist, gave a pleasing entertainment is Vincent chapel, last night. Miss Bidwell occupied the entire evening herself, interspersing vocal solos and recitations with violin selections. She has an excellent voice of wide range, and she made good selections. Her character recitations were well received, especially one by Ezra Kendall, entitled "Tell It to Me." The violin selections were also enjoyed.

A Successful Fair.

The Women's Christian Temperance Union fair was continued yesterday afternoon and closed last night. Nearly all of the goods offered for sale were disposed of at good prices and the fair was a success. The attendance was much better yesterday afternoon and evening, and as an extra attraction last night music was furnished by Kenneth Stuart's orchestra. The profits from the fair will go in the Union's treasury to help carry on the temperance work.

Shower Party.

Forty relatives and friends gave a surprise party to Mr. and Mrs. Walter Hamilton, colored, at their home on West Fourth street, last night. The couple was recently married and their friends planned to give them a shower. They received a great many presents. Refreshments were served.

FORMER PHILADELPHIAN WEDS MISS MIRIAM WILCOX

SEVENTY-FIVE GUESTS WITNESS CEREMONY AT THE BRIDE'S HOME.

In the presence of seventy-five friends, Miss Miriam Wilcox, daughter of Mr. and Mrs. James C. Wilcox, of Fairview avenue, and Alfred Anthony Tayno, of Cranford, fomerly of Philadelphia, were married at the home of the bride's parents last night. The ceremony was performed at 8 o'clock by Rev. Charles E. Herring, pastor of the First Presbyterian church. It was a chrysanthemum affair, the autumn flower being used in variegated profusion in the decorations. The parlor was in white, set off by palms and plants, while the same color scheme was maintained in the hall.

Miss Wilcox was gowned in white silk with old point lace yoke. Her bouquet was of white chrysanthemums. Her attendant was her sister, Miss Bertha Allen Wilcox, who, as maid of honor, wore white voile over white silk and carried pink roses. The best man was John Carr, of Philadelphia, and Mrs. Frank Thomas, of Elizabeth, played the wedding march as the bridal party was essembling. Miss Wilcox entered the room leaning on the arm of her father, who gave her in marriage.

Following the ceremony, Mr. and Mrs. Tayno were tendered a reception and at midnight took their departure for a wedding trip. Washington is to be the destination and at its conclusion they will make their home in Cranford. The guests in attendance were from New York, Philadelphia, Somerville and this city.

Both bride and groom were remembered by their friends with an array of handsome presents, mostly silverware, cut glass, bric-a-brac and furniture. There was also an exchange of gifts in the bridal party.

SNEAKTHIEF GETS OCCULISTS' INSTRUMENTS.

H. A. Stiles Finds Office Door Broken When He Comes On Weekly Visit.

Through the depredation of a sneakthief, H. A. Stiles, the Philadelphia occulist who has an office in the Schwed building, East Front street, opposite Park avenue, is minus $100 worth of instruments.

The crook took them from the office. Mr. Stiles comes to Plainfield on Thursdays only, so the thief had plenty of time in which to choose the hour for his visit. When Mr. Stiles reached his office yesterday morning he found the front door broken open. It is supposed that the crook entered the place late the afternoon before. An employe of Schwed Brothers discovered the smashed door yesterday morning before Mr. Stiles reached the office.

The instruments taken were in one case. The case is the only thing missing. A reward is offered by Mr. Stiles.

BOOM IN REALTY.

Sewers Now Being Rushed to Completion at Netherwood Park.

The Plainfield Land and Building Company has sold to A. W. Ransome, of the Ransome Concrete Machinery Company, two building plots at Netherwood Park, upon which Mr. Ransome expects to erect a residence for himself and for an associate. Robert McCready's handsome dwelling is being pushed rapidly, and as others are contemplating the erection of houses in the near future, the company has found it necessary to lay the sewer pipes without waiting for the city to act.

Fifty men are now at work on the sewer, and as soon as it is completed, both Denmark road and Dixie lane will be macadamized. C. M. Meeker has contracts for both sewer and macadam work. About half of the fine plots in this beautiful section are now sold; and with the addition of sewer and macadam, it is expected that the balance will be speedily disposed of to New Yorkers looking for a desirable suburban home site.

TRIP AROUND THE WORLD.

Mr. Ackerman Gives a Delightful Description of One.

Senator Ernest R. Ackerman, of West Eighth street, who returned several weeks ago from a trip abroad, gave a delightful illustrated lecture in the Presbyterian church, Westfield, last night, on the subject of "A Trip Around the World." Many of the views shown were taken by Mr. Ackerman on his last trip across the ocean, while some of them were taken on previous trips. They gave a comprehensive description of some of the most interesting places of the old world.

Mr. Ackerman's talk was listened to with great interest. He has travelled so extensively in foreign countries that he is espically well fitted to tell about them.

DESTRUCTIVE BARN BLAZE

Caused the Death of Two of Baker Wirth's Horses and a Money Loss of $700.

THE ORIGIN UNKNOWN

Structure Is Owned by Henry Liefke and Is Situated in Exchange Alley.

Fire broke out in a small brick barn rented by Baker John Wirth and situated in Exchange alley, directly back of Trinity Reformed church, at 8:55 last night, causing the death of two horses and entailing a total loss of $700. The origin of the blaze is uncertain but in the opinion of Chief Doane it started from a match dropped on the floor by William Nelson, an employe of Mr. Wirth's, who was in the place at 8 o'clock. He left about a half hour later and it must have smoldered unnoticed.

Someone passing through the alley discovered the fire and turned in an alarm from the keyless box on West Front street. Previous to the arrival of the department, Patrolman William Messler reached the scene and made a heroic effort to recue three horses which were in adjoining stalls directly beneath the hottest part of the blaze. With the help of W. H. Clarkson and other citizens who ran up he succeeded in getting two out but one of them broke away and in its frenzy ran back in the barn. It was gotten out a second time but was so badly burned the policeman shot it upon the advice of a veterinary. The one animal which could not be reached was still alive when the fire was quelled sufficiently for the men to get inside and a round of bullets from Patrolman McCarthy's revolver ended its misery. The third horse was quite badly burned but it can be brought around. In his efforts to reach the equines Patrolman Messler received several severe burns.

The fire evidently started at the foot of the stairway and made its way up to the hayloft on the second floor. It then crept down again through openings just above the heads of the horses and spread along under the flooring. When the department arrived two streams were gotten on the flames in a jiffy and the fire was quickly under control, but owing to the quantity of hay that had to be turned over it was 10:15 before the recall could be sounded. The walls of the building are intact but the upper flooring and part of the roof will have to be renewed.

The structure is owned by Henry Liefke and he places his loss at $300 with insurance of $500. Baker Wirth's wagons were saved and the greater part of his loss is placed upon the horses. He fixes the total amount incurred by him at $400 with insurance of $600.

The death of the two horses last night makes six that Mr. Wirth has lost in a short time, the others dying from natural causes. His store was also recently robbed of $300 by an employe.

STILL ANOTHER CARRIER ADDED TO P. O. FORCE.

Three Additional Mail Men Obtained for Plainfield in Three Months.

Postmaster E. H. Bird received word from Washington this morning authorizing him to put on another regular letter-carrier December 1, making three additional carriers allowed by the postal authorities within the past few weeks. As there is but one man eligible for appointment; Edward E. Ripley, who recently passed the required examination. He will probably be assigned to the East End of the town. In the case of the other two regulars, one was assigned to North Plainfield and the other to the West End, and in both districts the service has been improved.

Carrier Ripley is the last one on the eligible list and there will be need for at least six substitutes very soon. An examination was taken by four men yesterday and their papers have been sent in. Postmaster Bird says that he could use six additional carriers now if he had them. The service is being made more attractive with a prospect for increased pay. With the approach of the holiday season there will be need for extra help and something will have to be done to handle the big incoming mail at this season of the year.

Church Fair Closes.

The fair at Holy Cross P. E. church closed last night. The attendance was large, and the proceeds of the affair will be most satisfactory.

—At Neuman Brothers' you may secure prepared mince meats, plum puddings, fancy fruits, new nuts, citron, raisins and many other Thanksgiving specialties. They guarantee the quality in every instance.

Umbrella Special.

Men's and Women's Fine Black Union Umbrellas in 26 and 28 inch, with fancy wood handles, steel rod; value $1.25, Saturday $1.00

A.E.FORCE&CO.

"The White Store"

WE GIVE S. & H. GREEN TRADING STAMPS.

The Store that Saves You Money

Underwear Special.

An odd lot of Men's Fine Underwear, not all sizes in the lot, but we may have yours, worth $1.00 to $1.50; on Saturday will close them at..... .75

Important Specials for Saturday That You Don't Want To Miss.

BLANKETS—White and Colored Fleece Blankets, popular size; value 59c, for..... .49

TOWELS—Extra large hemmed Linen Huck Towels, 22x45 inches; 18c value.... for ..... .12½

DRESS SKIRTS—Black and Navy Dress Skirts, in a fine quality of Panama Cloth, handsomely made and pleated; regular value $5.00; special Saturday $2.98

UNDERWEAR—Ladies' Shirts & Drawers, odd sizes, regular $1.50 value; to close .89

CORSETS—Two small lots, not all sizes, but a great bargain to you, if we have your size; 75c and $1.00 values, for 25c and ..... .50

SCISSORS—A large lot of 25c Scissors, in 3 sizes, 6, 8 and 9 inch, for..... .10

SOAP—25c box of fine soap, 3 cakes in a box, for.... .10

SALESMEN'S SAMPLES OF SILKS AND VELVETS AT HALF PRICE AND LESS.

¼ to 1 yard lengths, suitable for Christmas fancy work, Bags, Fancy Boxes, Neckties and Linings, in plain and fancy weaves, bright and dark colors, and changeable effects; sold by the piece only—not by the yard, at

10c, 15c, 19c and 25c.

They are displayed on Centre Aisle Bargain Tables.

MILLINERY AT REDUCED PRICES.

We wish to say to those who have been waiting for Millinery goods at reduced prices that the time has arrived. We have made a sharp, deep cut that will hurry these beautiful hats out in a very few days, so that those who contemplate making a selection better hurry here and make your purchase and have first choice.

DRESS HATS, worth $1.49..... for ..... .39

READY-TO-WEAR HATS—A small lot, former price $4.98, for $2.98

CARPETS, 150 yards Axminster Carpet, worth $1.25; Saturday ..... .73

50 SMYRNA RUGS, good designs, worth $1.49..... for $1.19

HOSIERY—Boys' and Girls' B'lk Ribbed Hose, good strong and durable, 15c value, for, pair ..... .10

LADIES' GLOVES—The greatest bargain we have ever offered in gloves; they are fine kid, odd sizes, $1.00 and $1.25 value, for ..... .50

BOYS' AND GIRLS' SWEATERS —We may have no more at this price after this lot is disposed of; come while they are here; $1.00 value for... .49

MEN'S FLEECED UNDERWEAR —Not a garment in this lot worth less than 50c, Saturday ..... .39

MEN'S HALF HOSE—50 dozen Men's Black Hose, 10c value, Saturday, three pairs for ..... .25

LADIES' BELTS—Ladies' White Kid Belts, 50c value.... for ..... .19

CLOTHES BASKETS—The 50c baskets, Saturday... .29

BROOMS—The 25c 4 sewed Parlor Brooms, for..... .19

THE DAILY PRESS may be obtained from the following Newsdealers and Agents. 10c. a week.

CITY.

Union News Co. .....R. R. Station
J. M. Harper .....411 Park Ave.
E. A. Laing .....149 W. Front St.
A. D. Mallinson..Fourth and Liberty Sts.
Trolley Waiting Room....Watchung Ave.
M. Estil .....111 Park Ave.
Debele & Stahl .....113 Somerset St.
Blaney & Son .....331 Watchung Ave.
T. A. Garthwaite .....212 Watchung Ave.
A. Anderson..West Third St. and Lee Pl.
John Mottley..Cor. E. 3d & Richmond Sts.

SUBURBAN.

Dunellen ..... B. Siriski
New Market ..... R. Burdick
Bound Brook .....Union News Co.
Bound Brook....D. M. Ross, Trolley Sta.
Somerville ..... Jacob Gernert
Westfield ....C. F. Wittke, A. E. Snyder
Westfield ..... J. W. Wall
Scotch Plains ..... Chas. Elliott
South Plainfield ..... Patrick McDonough
Fanwood ..... Chas. Elliott
Netherwood ..... Blaney & Son

NEWS IN THE SUBURBS.

DUNELLEN AND VICINITY

The Woman's Missionary Society of the Presbyterian church sent a barrel to the college at Abberville, S. C., Wednesday. It was well filled with serviceable articles.

Levering & Garrigues began closing the shop at 5 o'clock instead of 5:30 on Wednesday. The change is necessary on account of the early coming of nightfall.

The choir of St. John's church held a rehearsal last night. Hereafter the rehearsals will be held Thursday instead of Wednesday.

Dr. and Mrs.T. H. Platt, Jr., have been entertaining Mr. and Mrs. J. Harry Wolfsieffer, of Egg Harbor City, for several days.

Several members of the Daughters of Liberty went to New Brunswick last night to attend a group meeting.

William Bolard has returned to his home, Meadville, Pa. He has lived here two years.

Mrs. A. A. Gray and her mother, Mrs. Bunnell, are visiting at Sidney, for several days.

Miss Sarah Jacoby, of Stroudsburg, Pa., is visiting her sister, Mrs. Geo. Craig.

Albert H. Frey has returned from a two months' stay in New York State.

The directors of the Building and Loan Association will meet tonight.

Mrs. J. H. L. Peters visited friends in Newark Wednesday.

D. C. Tabb has been on a trip to Montreal for a week.

The bank directors will meet tonight.

Mrs. H. L. Pierce is ill.

PLAINS AND FANWOOD

The funeral of Mary, the eight-year-old daughter of Mr. and Mrs. Henry Guerrier, who died Wednesday after a week's illness with diphtheria, was held yesterday afternoon at 3 o'clock from the home. Rev. William Mulford, rector of All Saints' Episcopal church, had charge of the service, which was private owing to the house being under quarantine. Interment was made in the Baptist cemetery. Another child has the disease but it was reported last night that she was improving. Mr. and Mrs. Guerrier have the sympathy of the entire town in their bereavement.

The Park avenue sidewalks are a disgrace to the town; but little repairs have been made to them in several years, and the condition they have been in for two weeks has made rubbers a necessity even in the best of weather. The Township Committee is not to blame; it is up to the taxpayers who believe in cutting the annual appropriation smaller and smaller each year. Repairs cannot be made without money and the sooner the taxpayers realize it the better for the town.

The last meeting of the union revival services being held in the Baptist and Methodist churches will be held tonight. Last night's meeting was in charge of Rev. C. C. Woodruff, of Roselle Park Methodist church, a former pastor of the local church. Mr. Woodruff was greeted by a large audience of friends and former parishioners, many of them remaining after the service to greet their former pastor.

The report that the new bridge on Union avenue over Green brook is unsafe is unfounded, the only trouble being the settling of the loose earth about the stone piers. The bridge itself is considered one of the strongest and best over Green brook.

The Township Committee meets tonight in the town rooms. All bills to be paid must be in the hands of Township Clerk Edward L. Hand before 8 o'clock.

The stages running to the entertainment held tonight in the Willow Grove chapel will leave the corner of Park avenue and the trolley promptly at 7:30 o'clock.

Miss Annie Ryno, of Westfield avenue, has been entertaining friends from out of town.

Mrs. George L. Dunn was the guest yesterday of friends in Plainfield.

SOUTH PLAINFIELD.

According to the weather prophet we are to have twenty-seven snow storms. If the rabbits' tracks can be seen in the first snow storm twenty-seven storms are to follow. This is an old saying and rarely fails to prove true. So be prepared for a snowy winter.

The P. O. S. of A. and P. O. of A. orders represented here held a joint open meeting last evening in Washington Hall. Able speakers told the principles of both orders. There was a good attendance and much interest manifested.

Master Eddie Norman, son of the proprietor of Norman's Hotel, who is only eleven years old, killed his first rabbit yesterday morning, using a small rifle.

A fire department in this village is an assured thing in the near future.

JOHN H. DOANE

Real Estate and Insurance.

I have a large listing of properties For Sale and For Rent.

Representing the North British and Mercantile, of New York, one of the strongest fire insurance companies in the world. Rates same as ALL other first-class companies.

221 Park Avenue, Vanderbeek Building, Room 5.

JOHN H. DOANE. 17 12

PERSONAL.

Miss Marie Dacey, of 44 Manning avenue, is improving after an operation.

John Heimer, of Raritan, has returned after a visit with friends in this city.

Miss Jennie Anderson, of Somerville, has returned home after a visit with Plainfield friends.

Miss Altha Davis, of Pottersville, has been visiting relatives in Plainfield for several days.

Dr. and Mrs. A. F. Carpenter, of Park avenue, have been entertaining their daughter from Finderne.

The Misses Ethel M. Chamberlain and Sadie F. Purcell, of Raritan, have been visiting relatives here.

J. Kirtland Myers, of East Seventh street, who has been seriously ill with rheumatism, is greatly improved.

Mr. and Mrs. Bertram Tallamy, of West Front street, have returned from a visit with relatives at Raritan.

There is no change in the condition of Mrs. Charles Matthews, of Grove street, who had a stroke of apoplexy a few days ago.

Mrs. Arthur T. Gallup, of West Front street, entertained the card club, of which she is a member, at her home Wednesday afternoon.

Robert Abbott, of Yale, will be home next week to spend Thanksgiving with his parents, Mr. and Mrs. Charles F. Abbott, of Central avenue.

Miss Cornelia Sampson, of East Fifth street, who has been detained at home by a slight illness, is much improved and is able to be out again.

Bronchitis has kept Gen. W. H. Stirling at home for several weeks, but with the sunshine of yesterday he took his usual walk about the city.

Mrs. Sanford Ramsey, of Bound Brook, sister-in-law of Mrs. A. D. Edgar, of East Front street, is recovering from an operation for appendicitis.

Abram L. King, of Chatham street, is suffering from severe cuts and bruises about the face and head, received while riding his wheel on Wednesday afternoon. In turning a corner he collided with a heavy truck.

Mr. and Mrs. A. E. Edgar, of Fairview avenue, who have been at Braidentown, Fla., for Mr. Edgar's health, have decided to return to Plainfield in the spring. They will spend the summer away from Plainfield, returning here again in the fall.

PLAINFIELD EXCHANGE FOR WOMAN'S WORK.

"Holiday novelties," Toys, Dolls, Etc. Home-made Candies, Cream Peppermints, Dates and Walnuts. Fruit and Nut Glace, Fudge and Peneuched. Mince Pies, Plum Puddings and Fruit Cake. Kindly leave orders early for Thanksgiving.

502 Watchung Ave.

Tel. Connection 294-L.

JAMES HARPER

PRACTICAL PLUMBER.

Sanitary Plumbing, Heating, Testing Jobbing a specialty.

140 Manning avenue.

SPECIALS

EXTRA FINE POTATOES.

Last week we called your attention to the quality of our potatoes. We received many compliments this week on the quality from those who purchased last week. One customer said "They are the best cooking potatoes we have had in our house in fifteen years." We would be pleased to take your order for your winter supply.

Price per basket 39c

Per 3 Bushel Bags..... 2.30

NEW ORLEANS MOLASSES.

We have in stock a fine lot of genuine N. O. Molasses, an article rarely found in the average grocery of today. Remember this, the genuine old fashion New Orleans, per gal....60c

SWEET CIDER.

A fine lot of N. Y. State sweet cider, nice and sweet and absolutely pure, per gal 25c

FLOUR.

To comply with numerous requests we will put our flour special on for Saturday only.

Pillsbury Best, per bag 69c

Gold Medal, per bag 69c

Choice Family, per bag 63c

Fred H. Firstbrook,

316 Liberty St. Tel. 376-L.

PRE-THANKSGIVING SALE OF GROCERIES.

Every possible want for the festive Thanksgiving board may be supplied from our large assortment of Family and Fancy Groceries, in a manner very satisfactory to the inner man and to the purse.

Your inspection and order are cordially invited.

W. W. DUNN,

The Park Grocer,

Duer St. and Lincoln Place.

Classified Advertisements

For Sale.

REAL ESTATE FOR SALE—Houses and lots in all parts of the city; properties that I have picked up in trade that I can sell you for less than market prices; if you want to buy or have anything to sell come and see me. J. V. E. Vanderhoef, 39 Prospect place, North Plainfield. 11 20 tf

FOR SALE—Seasoned cord wood, cut in lengths to suit purchaser at $6 per cord; orders will be given prompt attention. John V. TenEyck & Son, P. O. Box 57, Metuchen, N. J. 11 22 12

FOR SALE—Oldsmobile runabout in good condtion; demonstration given. Hans Nelson, Oak Tree, N. J. 11 21 3

REAL ESTATE for sale, rent and exchange at bargain figures; insurance in strong companies at lowest rates; money t oloan at five per cent Thickstun & Emmons, 197 North avenue. 9 28 tf

FOR SALE—House and lot on Webster place, near Watchung avenue; fine location; 8 rooms; all improvements. J. V. E. Vanderhoef, 39 Prospect place, North Plainfield. 11 20 tf

HORSE, rubber tired runabout, harness, whip, all in excellent condition, and for sale at the low figure of $175; must be sold by December 1. Either call up 166-R or write me and I will call with turnout. W. F. Richter, Rahway road. 11 14 tf

$30 CASH will buy rubber-tired depot wagon. Inquire Lutkins' stable, Somerset street. 11 19 5

FOR SALE—Piano, at the sacrifice price of $125, on account of leaving town; must be sold this week. Call St. John's, 508 Watchung avenue, two flights up. 11 21 tf

LOT FOR SALE on John street, near West Seventh, 50x150; fine location; will sell very reasonable. J. V. E. Vanderhoef, 39 Prospect place, North Plainfield. 11 20 tf

FOR SALE—Three good work horses; cheap. Keely Coal Company, South avenue. 11 19 tf

TWO horses for sale by private family, safe for lady to drive; will sell very cheap to anyone that will give them a good home; will sell separate. 1003 Broad street, Newark. 11 8 1m

COUPE Rockaway at a bargain; first class condition. L. M. French, 34 Somerset street. 11 19 6

CHICKEN houses, almost new, cost with wire, etc., about $140; what will you offer? Address F., care Press, or call 166-R. 10 22 tf

A CHANCE for a working man to buy a home on West Second street; very little cash required. J. V. E. Vanderhoef, 39 Prospect place, North Plainfield. 11 20 tf

FOR SALE—Two stoves, a self-feeder and gasoline; cheap. 402 Central avenue. 11 21 3

OLD PAPERS for sale; put up in packages of 100 copies for 10c. Apply at this office. tf

FOR SALE—Good family horse; perfectly safe. Dr. Clawson, 672 West Seventh St. 11 9 tf

FOR SALE—Minorcas, five pullets from registered stock; very fine. W. F. Richter, Rahway road. 11 7 tf

FOR SALE—An elegant lot on East Second street, size 50x200 feet; close to town; just the spot for a good double house. J. V. E. Vanderhoef, 39 Prospect place, North Plainfield. 11 20 tf

FOR SALE—House and lot, on West Fourth street, near Grant avenue; 10 rooms, city water and toilet; rents for two families; a bargain for some one. J. V. E. Vanderhoef, 39 Prospect place, North Plainfield. 11 20 tf

FOR SALE—8-room house; all improvements; only $2,400. Ira L. La Rue, next to station and next to bargain. 11 10 tf

LOTS FOR SALE—Most desirable lots in Plainfield for the price, situate on north-side of West Seventh street, near Monroe avenue; size 68x295; price $25 per foot. J. T. Vail, 177 North Ave. 9 22 tf

RESIDENCE, 612 Park avenue, for sale or to let. J. P. T. 10 26 tf

FOR SALE—Four lots on Westervelt avenue, near Front street; terms to suit. Apply 103 East Fourth St., near Park Ave., Bacon. 6 11 tf

FOR SALE—At one-half cost, 5-horse Westinghouse compound engine (Junior) in good condition; cost $250; our price $125. Call at Daily Press office. tf

Money to Loan.

MONEY to loan at 5 per cent. on first mortgage. Mulford, opposite depot. tf

TO LOAN—Money on first mortgages at 5 per cent. V. W. Nash, Jr., 221 Park avenue. 6 22 tf

$4,000.00 TO LOAN on first bond and mortgage, on Plainfield property at five per cent. Charles L. Moffett, attorney, Woodhull & Martin Building, East Front street. tf

TO LOAN—Money on good mortgages. George F. Brown, 94 Somerset street. tf

Miscellaneous.

DEAD animals removed. Ruckman Brothers, 204 Plainfield avenue, 'phone 415-L. 8 28 6m

P. I. LATOURETTE, auctioneer; sales promptly attended to; satisfaction guaranteed. 326 West Front St. 2 10 tf

BEFORE selling your furniture see Latourette, 326 West Front St. tf

HORSES clipped at your own stable; no catching cold. Leave orders at Van Zandt & Voorhees, Park avenue. 11 17 12

MEDITERRANEAN tour to Egypt and Nile, Palestine, Greece, etc.; starting January 19; four vacancies: charming trip; circulars at 181 North aveue. Honeyman's Private Tours. 11 3 tf

EXPERT automobile repairing and overhauling in well equipped machine shop at reasonable prices; also first-class slightly used automobiles at prices far below the market. Thompson Auto Co., 315 West Front. 11 12 1m

MRS. BONY—High-class dressmaking; French models; fine work remodeling; moderate prices. 12 Stone street, North Plainfield. 11 22 1m

HEAVY teams to hire. John E. Keely, South avenue. 11 19 tf

FIRST-CLASS help and first-class places at the Swedish Intelligence Office, 22 Somerset place. tf

BABIES crochet sacques for sale; all prices; also ladies' knitted sweaters made to order. Mrs. Mayer, 54 Pearl street, North Plainfield. tf

THE highest cash price paid for household goods, furniture, etc. Fred W. Hand, Auctioneer, 136 East Second street. 'Phone 1722. tf

Rooms and Board.

TO RENT—Two furnished rooms, in private family; house situated near trolley; ten minutes' walk to station; every convenience, including telephone; gentlemen preferred. Address M. A., care Press. 11 20 5

PLEASANT furnished rooms with or without board. 406 East Fifth St. 7 6 tf

TO RENT, with board, a large second floor sunny room. Mrs. West, 120 Crescent Ave. 11 22 6

ROOMS to let to small family; upstairs; 221 Plainfield avenue. Apply Frank Linke. 11 13 tf

TABLE board. 110 East Fifth St. 10 10 tf

TO LET—Four rooms and bath. Inquire evenings, 148 East Fifth St. 11 20 6

ROOM with board for a young man in private family. 415 East Seventh street. 10 20 tf

SINGLE and double room with first class board. 602 Central Ave. 11 17 6

PLEASANT furnished rooms, with bath; heated. 147 East Fifth St. 11 16 tf

TO RENT—317 Franklin place, sunny, bright rooms, first and second floor; table board next door. 11 21 3

DESIRABLE rooms and board. 514 Madison Ave. 11 21 3

GOOD accommodations; low rates. Boyce's Hotel, 97 Somerset St. tf

Wanted—Miscellaneous.

STUDENT wishes to rent Standard make of typewriter. Address R., care Press. 11 21 3

WILL care for good horse for the winter for use of same. Address Good Care, care Press. 10 6 tf

UPRIGHT piano wanted cheap for cash; any condition. Address Box 605, Plainfield. 11 8 tf

WANTED—$150 on first-class chattel mortgage. Address Security, care Press. 11 22 3

WANTED—One thousand people to call at my office; see my add in another column. M. F. Gano, 221 Park avenue. 11 17 tf

WANTED—2 to 3 rooms for light housekeeping, furnished or unfurnished. Address Y. Z. X., care Press. 11 22 2

WANTED—To buy, small farm near Plainfield. Address R. W., care Daily Press. 11 21 3

I WANT to buy second hand windows and doors in any quantity, in or out of city. A. Kane, Plainfield. 11 20 tf

WANTED—Good family horse and carriage, in exchange for a building lot. Address P. O. Box 301, Plainfield, N. J. 8 3 tf

D. Demolli & Co.,

French Bakers, Caterers and Confectioners.

Wedding parties and receptions. French Ice Cream and Water Ices. Telephone Orders Delivered Promptly.

American Ice Cream 40c qt

331 West Front Street

Tel. 257-J. Plainfield, N. J.

—Daily Press want ads. pay.

—Advertise in The Daily Press.

LOCAL AMUSEMENTS

The uproariously funny farce comery, "A Trip to Egypt," will be the offering at the New Plainfield theatre tonight, and those who wish to see nothing but the best should not miss attending the performance. It was written by C. Herbert Kerr, and tells a side-splitting story, with many pleasing stage pictures, a large and important cast, a pony ballet, a pretty girlie chorus and numerous fine specialties.

Among the prominent actor engaged to support Otis B. Thayer in "A Square Deal," which comes to the New Plainfield theatre tomorrow afternoon and night, are Jack Kennedy, Louis Fitzroy, William Haddock, John S. Fender, Judge Drowning, Clara Knott, Edna Irvine, Margaret Sayres, and Margaret Campbell. Besides these more than 200 people will be seen in the big election scene in the third act, one of the largest scenes ever put on the stage.

An extract from the review of the

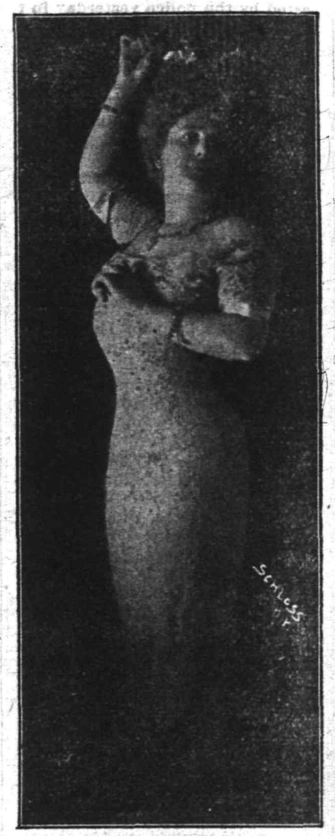

Florence Gale, in "Romeo and Juliet," at New Plainfield Theatre, Monday, Matinee and Night.

Syracuse Post Standard on the performance of Miss Florence Gale as Juliet in "Romeo and Juliet," says in part: "By its keen appreciation of her admirable characterization of Shakespeare's most bewitching heroine the audience expressed to Miss Gale over the footlights the fact that it was glad to meet her and the hope that the acquaintance auspiciously begun would be strengthened by future visits to Syracuse." Miss Gale, acknowledged to be one of the most beautiful of our American actresses, and admittedly one of the best that has ever attempted Shakespearean heroines, together with an acting company of excellent and uniform ability, and a scenic investiture of unusual granduer, will give the famously delightful "Romeo and Juliet" at the new Plainfield theatre next Monday, afternoon and night.

The Brothers Byrne with a superior company will present the new "Eight Bells" at the New Plainfield theatre next Tuesday night. If the old adage, "Laugh and grow fat" counts for anything, it will be safe to predict that any one who has the pleasure to witness this performance will increase in avoirdupois from the rise of the curtain unto its final fall, the spirit of mirth and fun prevails, calling forth prolonged laughter. "Eight Bells" is a natural production constructed on a scale differing in many ways from the average farce comedy, and it is refreshing to know that the art of genuine fun making on the stage, when pantomime, gymnastics and humor, coupled with novel scenic effects abound, is not a thing of the past. The Brothers Byrne, of course, are a "whole show" in themselves. They are assisted by a capable company who help to make the play a complete success. The revolving ship scene, the trick wagon and the great John Byrne Troupe of Acrobats are features worthy of special mention.

The company playing "Montana," which is to be seen at the New Plainfield theatre Thanksgiving afternoon and night, contains among its members some of the best known people in the theatrical world. Mr. Carey, the author of the play, has long been known as one of the best leading men in the country. Having supported some of the best of stars such as Mrs. Fiske, E. H. Sothern, etc. The other members all have been specially selected for their respective parts. The scenic effects are many and beautiful. Two horses are required in the play, and both are thoroughbreds, having been brought from Montana by Mr. Carey himself.

Mr. and Mrs. Thomas Flynn, of this city, have returned from a visit with Mrs. Flynn's parents at Raritan.

SPORTS HERE AND THERE

GOLF.

The final play for the November Handicap cup will be one of the chief events at the Plainfield Country Club tomorrow, in the waning days of the season. There will also be the final play for the Golf Committee consolation cup between Frank C. Talmadge and Arthur Murphy and E. B. Shoemaker and Morris J. Dumont will finish their match for the inconsolables' cup. A week ago they played nineteen holes and was obliged to stop on account of darkness. The match ended with two more holes to play, the players being all even.

The cross country golf tournament on Thanksgiving Day will be the final event scheduled this season at the Plainfield Country Club. There is sure to be a large field as it is one of the most popular competitions arranged by clubs.

The Plainfield Country Clubhouse is now lighted with lamps of the oil variety and it is with the desire to get away from the primitive method that the club is discussing the plan to install an independent lighting plant.

FOOTBALL.

Considerable interest is being shown in the football game to be played tomorrow afternoon between Alis and Dunellen on Alis Common. Early in the season these teams met and failed to score and the same thing happened at Dunellen two weeks ago. The two elevens are exceptionally well matched and the betting is even on the result in the third game. No doubt a large crowd will witness the contest tomorrow.

ROD AND GUN.

George Simmons, of East Third street, went out hunting on Wednesday and captured three cottontails.

Ninepins Now.

Have you ever rolled ninepins? It used to be a popular game, according to Chief Expert McNulty, who introduced it to the rollers at McLaughlin's alleys Wednesday night. In ninepins the head pin is left out, and the bowler is required to leave one standing. If more are up there is no count. If all the pins go down it means a lemon also. Two balls are allowed. Some spares are horrors, because they reverse the usual order of things, and the ordinarily easy trick becomes a teaser or an impossibility. The count is one point to a frame.

CHRISTIAN FIELD.

The Women's Home Missionary Society of the Crescent Avenue Presbyterian church will hold a sewing meeting in the chapel, this afternoon.

Rev. H. Clay Ashley, pastor of the Mt. Zion A. M. E. church, who recently recovered from an operation, is expected to occupy his pulpit on Sunday.

The Young Women's Mission Band of Trinity Reformed church has selected Thursday night, December 6, as the date for the annual supper in the lecture room of the church.

Several persons will be baptized at the First Baptist church Sunday night by the pastor, Rev. Dr. J. A. Chambliss. It is expected that many more new members will be received within a short time.

At the meeting of the Young People's Association of the Crescent Avenue Presbyterian church, tonight, a statement will be made about the course of study which is to follow on "The Servant of Jehovah."

Rev. Dr. Clivers, field secretary for the Baptist Home Missionary Society, is expected to speak at the First Baptist church Sunday morning, when the annual offering for home missions will be received.

A meeting of special interest to young people will be held at the First Baptist church tonight under the auspices of the Young People's Association. Pastor Chambliss requests that all the recent converts and other young people attend.

Bishop Lines, of Newark, in the course of an address this week to the clergy on the third anniversary of his consecration, declared that the clergy should not take an active part in the work of legislation. He said the clergy were not in all respects the successors of the prophets, and that they were not qualified by training to take an active part in the work af lawmaking. "Whenever the fortunes of the Church," he said, "have been wound up with a particular political party the results to the Church have been bad. It is right that the Church should keep before the people the moral issues of great questions, but it is more likely to win favor for good measures by patient insistence upon principles which are necessary to the welfare of the community." Regarding the question of temperance, the Bishop said it was a great mistake to take the line of suppression without taking into account the social instinct which expresses itself in saloons. With a plea for restriction and regulation, he said, should go efforts to find ways and means to gratify this instinct in legitimate and healthy ways.

SCHEERER & CROWN,

74 and 76 Market Street, Newark, N. J.

NO DEPOSIT REQUIRED.

Three Rooms Furnished Complete for $75.

5 Piece Parlor Suits

VALUE $60 OUR PRICE 40.00

Four Rooms Furnished Complete for $100.

This Sideboard, value $18.00, our price $12

This Sideboard, value $25.00, our price 16.50

EXTENSION TABLES 1-3 OFF,

Value $.600; sale price . 4.00
Value $9.00; sale price . 6.00
Value $12.00; sale price . 9.00
Value $15.00; sale price . 10.00
Value $18.00; sale price . 12.00
Value $22.50; sale price . 15.00

A Postal Card Will Bring Our Salesman to Your Home to Take Your Order.

We Allow Carfares When Purchases Are Made at Our Store.

Exceptionally Low Prices For USED PIANOS

Organs and Piano Self-Players

Greatest Intrinsic Values at Terms to Suit Your Own Convenience.
LIBERAL DISCOUNT FOR CASH.

Or, if you are not prepared, for any reason, to purchase, we will rent you any of the following with purchase privilege for six months, allowing you all paid toward the price.

UPRIGHT PIANOS, Used.

"M. & S.," our own manufacture, containing our celebrated exclusive Patent Duplex Sounding Board, that cannot possibly crack, and without ribs to loosen.

	Was	Now
Mathushek & Son, Ebonized	$400	$250
Mathushek & Son, Mahogany, returned from rent	350	250
Mathushek & Son, Mahogany, returned from rent, small upright	250	200

Used UPRIGHT PIANOS of other makes.

Bailey, Oak, good as new	300	250
Gordon, Ebonized, taken in exchange	275	150

SQUARE PIANOS, used, ALL IN GOOD REPAIR, Rosewood.

Octaves		
7, Chickering	$350	$25
7, Waters	350	15
7, James & Holmstrom	400	20
7, Doane, Wing & Cushing	300	10
6 1-3 Nunns & Clark	400	10
6 1-3 Stodart	300	10
6 1-3, Seaburg & Peiffer	300	10
6½, Senior & Grovesteen	350	10
6½, Brown & Munro	350	10

Stops	ORGANS, used, Walnut.	
11, Packard, large mirror top and couplers	$150	$50
10, Mason & Hamlin, good as new	100	35
10, Kimball, and couplers	125	15
7, Needham, fine case	100	10
6, Geo. Woods & Co.	150	10
6, Sterling	150	10
7, Standard, Peloubet	125	10

These instruments have been returned from rent, exchanged, and properly repaired.. We offer only serviceable instruments.
Handsome Stool, Scarf or Cover to Fit with Each Piano—Free Delivery; and 12 Months' Free Tuning.
Pianos for Rent. Tuning and Repairing. Old Pianos and Organs, also Self-players, taken in exchange at fair valuation.

The MATHUSHEK & SON PIANO CO. Manufacturers of Grand and Upright Pianos.
Our Only Plainfield Salesrooms, **310 West Front Street.**
We close daily at 6 p. m., except SATURDAYS at 10 p. m.

Vanderbilt Timber, Mining and Southwestern Railway Co.

offers $10,000 of their 6 per cent. 30 year Gold Coupon Bonds for sale at 90c in denominations of $1,000, $500, and $250 each. Good Plainfield references given. For particulars call upon or address

D. FOSTER UPDIKE

211 North Avenue. Plainfield, N. J.

THE GREAT 12 ACRE STORE

HAHNE & Co

Newark's Store Beautiful

BROAD NEW & HALSEY STREETS

Snaps In Clothing.

Last Day of the Biggest Suit and Overcoat Sale of the Season.

It is not often, if ever, that equally generous reductions are made in prices so early in the season, but we have taken the bull by the horns and made reductions now while you could best profit by them, and while we could make sure of lowering our stock to a healthy point and be prepared to accept the offers of good things sure to be made us later on. Without going into details let us briefly quote the values we are offering:

Men's $5.98 to $6.98 Suits for $3.50.
Men's $7.50 to $7.98 Suits for $5.00.
Men's $8.50 to $9.98 Suits for $6.50.
Men's $11.98 Suits, $9.00.
Men's $15.00 Suits, $11.00.
Men's $16.50 Suits, $12.00.
Men's $18.00 Suits, $13.50.
Men's $18.98 to $20.00 Suits for $15.00.
Men's $22.00 to $25.00 Suits for $17.50.
Men's $27.00 to $30.00 Suits for $20.00.
Men's $6.98 to $8.25 Overcoats, $5.00.
Men's $9.98 Overcoats for $6.50.
Men's $13.98 to $14.98 Overcoats, $10.
Men's $15.00 to $20.00 Overcoats, $12.

Men's Odd Coats, $3.00 and $4.00.
Men's Odd Vests, 75c and $1.25.
Men's $3.00 Trousers, $1.98.
Men's $3.98 and $4.98 Trousers, $3.00.
Men's $5.00 and $7.00 Trousers, $4.00.
Men's $7.50 to $9.98 Trousers, $5.00.
Youths' $5.98 to $6.98 Suits, $3.25.
Youths' $7.98 to $9.98 Suits, $4.00.
Youths' $9.98 Suits, $6.00.
Youths' $10.98 to $12.98 Suits, $7.50.
Youths' $14.98 to $19.95 Suits, $10.00.
Boys' $2.98 and $3.98 3-piece Suits, $2.
Boys' $4.98 to $6.98 3- piece Suits, $3.25
Boys' $7.98 to $9.45 3-piece Suits, $4.50

These Women's Suits

Are Priced at About Half Usual Cost.

If these were suits bought for the purpose of making a low price you might be skeptical and doubt their quality and the tailoring, but they are not specially made suits—they are from our regular stock—are made of excellent materials—are the product of the most skilled tailors whose work has the indorsement of the best houses in the country and you can depend upon every suit in these three groups as being of the best class and extraordinarily low priced.

Group 1—Consists of Women's Suits of gray herringbone mixtures and brown, blue and black cheviots; made in short and jaunty jacket and Eton effects; trimmed with pretty braids, rich velvets and fancy trimmings; skirts in side-pleated effects; suits that have sold up to $22.50; your choice of any of this lot at $12.50

Group 2—Splendid suits of broadcloth, finest cheviot and imported mixtures, in handsome, stylish long coat styles, and many most effective short coat styles; handsomely trimmed with braid, tailored straps and stitchings; suits of high character which have sold up to $40; now cut to $22.50

Group 3—Embracing handsome suits of elegant imported broadcloths and mixtures in fashionable long and short coat effects; trimmed with riches braids, fine velvets and Persian trimmings; faultlessly tailored; suits that have sold up to $49.50; special selling price $29.50

Marshall & Ball Clothing
The Highest Type of Ready-to-Wear.

Thanksgiving Apparel.

Stylish—Distinctive—Refined.

Clothing doesn't make the man. But a pleasing attire goes a long way toward molding public opinion in his favor, as well as promoting a feeling of self-respect.

The one occasion above all others when every man should be well dressed is that of the Thanksgiving Feast. And nowhere is every Clothing Requirement so satisfactorily provided as at the M & B. Store.

The pre-eminence of this store has been attained by producing garments that attract all classes, from conservative men who appreciate just a touch of individuality in their attire to young men whose fancy dictates the extreme in fashion.

Why not choose that Overcoat or Suit now and have done with it? Perhaps you're thinking of a Fur Garment.

Winter Suits, $10 to $30. **Winter Overcoats, $12 to $48.**
Fur Coats, $25 to $50. **Fur Lined Coats, $80 to $225.**

Open Wednesday Evening Till 10 o'clock. Closed Thanksgiving.

MARSHALL & BALL,

807-813 BROAD STREET, NEWARK, N. J.

BROKAW'S CREAMERY

No need to complain of getting poor butter or cream—go to Brokaw's and get his own make, which is always fresh and good. Our specialties are Fresh-made Butter, both salted and unsalted, Rich Milk and Cream, positively Fresh Eggs and everything in the dairy line. The only place in the city where these goods are made on the spot. Call and see our plant and witness the process.

TEL. 293-W **186 E. FRONT STREET**

BLAIR'S TOWN TOGGERY SHOP.

HAWES' $3.00 HATS.
FOWNES' GLOVES.
KEISER CRAVATS.
Glastenbury Underwear.

THE PEOPLE ALL

In Chorus Cried, Give Us Newbro's Herpicide.

This word of late has been in everyone's mouth, and many are wondering what the word signifies, though no one has yet been found, who will deny that NEWBRO'S HERPICIDE does the work. Well, for the information of thousands of people who like to know all about a good thing, we would say that HERPICIDE means, a destroyer or killer of "Herpes," Now "Herpes" is the family name of a disease caused by various vegetable parasites. A similar microbe causes dandruff, itching scalp, and falling hair; this is the microbe that NEWBRO'S HERPICIDE promptly destroys; after which the hair grows. Sold by leading druggists. Send 10c. in stamps for sample to The Herpicide Co., Detroit, Mich.

HOMES FOR WORKINGMEN

Counties in New Jersey Outside of Union to Build 12,000 This Year.

IN GREAT DEMAND

Building Boom To Encourage Erection of Fire-Proof Dwellings.

The necessity for immediate action in the matter of erecting a large number of two- or three-family houses in this city is evidenced by the work already naugurated in Jersey City, Hoboken and elsewhere to provide for the rush of homeseekers who will turn their faces toward the Jersey shore when the tunnels under the Hudson River are completed. One Jersey City real estate dealers said Thursday that he and the other dealers had to refuse no less than 10,000 applications for houses renting at $30 per month last year. These applications covered five counties in the State. This, in addition to the statement of local dealers that they have been turning away fifteen people a day for want of suitable accommodations, points to the importance of the work taken up here for the formation of a building syndicate referred to in a presentation of local opportunities for investment in the Journal Thursday.

The Jersey City dealer referred to above said further:

"I have gathered some statistics from builders and real estate men of my acquaintance and through the boards of trade of our larger cities, and I find that in the counties of Hudson, Essex, Bergen, Passaic and Middlesex during the next year no less than 12,000 two- or three-family houses will either be completed or begun. In Essex county some 900 such houses are now building. In Middlesex county the number is smaller, but in proportion to the inhabitants of the principal towns of Middlesex the number is far greater than in Essex or Hudson counties.

"The rapid rate at which rents are advancing in New York city promises for New Jersey a far greater demand for cheap houses than has been recorded for the past year. The demand for building materials already exceeds the supply on hand, and also the ability of our builders to procure additional materials. The price of such materials has increased steadily in the last year, but has not kept pace with the demand. The short supply of building brick is being supplemented now to a very great extent by the use of concrete blocks for foundation and first-story walls.

"One result of this exceptional boom in building, I think, will be the gradual introduction of practically fireproof house, even of the cheaper sort. New Jersey produces so many clay products for building purposes and the demand for these products is so great, and the prices are being cut by competition so that within a year or so I believe it will be cheaper to construct of concrete block and hollow fireproof brick than of pressed brick and stone. The use of these materials certainly will be cheaper than lumber and pressed brick at their present prices. In view of the increased demand for these materials the clay product factories and the cement block makers are working double time for the most part, and will continue to do so throughout the winter in prospect of a great demand for their products next spring.

CITY JOTTINGS.

—C. L. King has moved from Liberty Corner to Plainfield, where he is engaged in the building business.

—The Harrison Construction Company, of Newark, which has had the contract for laying the big gas main being run from this city to Camden, has about completed the pipe line as far as Metuchen.

—Contractor Charles E. Kelly, of New Market, who built the West End avenue bridge, will commence the work this week of completing the storm sewer on the city side of the avenue. The sewer will extend from the bridge toward Front street a distance of over fifty feet.

—When the Common Council holds its December meeting on Monday night, December 4, it will adopt on final passage the ordinance providing for the construction of the southside sanitary sewer. This will complete all preliminary work, preparatory to starting operations.

—The first reception and prize waltz for the benefit of the All American Athletic Association will be held Thursday night, December 6, in Central Hall, Park and North avenues. The Plainfield Band orchestra will furnish music. Samuel M. Thornton is the president of the association and chairman of the committee of arrangements.

Starts Angora Goat Farm.

Middletown, N. Y., Nov. 23—Nearly 1,400 acres of land at Debruce, Sullivan county, have been purchased by Charles P. Ward, of Newark, N. J., upon which to raise Angora goats by the thousand. Several years ago Ward imported several Angora goats and experimented, demonstrateing that the animals can be successfully raised in this country.

THE DAILY PRESS.

Home News. Independent in Politics.

A. L. FORCE, Editor and Proprietor.

Published Daily, except Sunday, at 3 p. m.

186 North Avenue. Telephone 61.

Two cents a copy. Ten cents a week. $5.00 a year in advance. Delivered by carrier or by mail. No extra charge for papers mailed to points in the U. S. and Canada.

The Daily Press has the most complete carrier and mail service of any paper in the metropolitan district.

Any subscriber failing to receive a single issue will confer a favor by notifying the business office.

Advertising rates mailed on application.

Copy for Change of Advertisements to ensure change the same day must be at the office by 9 a. m.

Plainfield, N. J., November 23, 1906.

HEARING FOR CONSTITUENTS.

The Newark Evening News said editorially last night:

"State Senator Ackerman and Messrs. Perkins, Tillman and Moxon, the representatives of Union County in the next Legislature, are being given an idea of the sentiment of their constituents on the United States Senatorship by direct communications from hosts of voters. It had been stated by the Union men that they desired to represent the wishes of their constituents on this important matter, and their public declarations to that effect were followed by the suggestion, in the Plainfield Press, that 'the Republican voters in Plainfield and throughout the county generally give expression to their opinions regarding the present situation by writing personally to Senator Ackerman and Assemblymen Perkins, Tillman and Moxon. A word of encouragement or of criticism of the position taken by Union's legislators, who, with the exception of Moxon, favor candidates other than John F. Dryden, will be welcomed by them. Messrs. Ackerman, Tillman and Perinks are in favor of the election of Governor E. C. Stokes, and they believe that their choice reflects the best sentiment of Union. Whether it does or not, is up to the voters to say.'

"The response to this suggestion has been generous, and it is said that letters are pouring in upon all four of the lawmakers. Some of these communications are in the form of petitions circulated in Plainfield and other parts of the county urging that Mr. Dryden be not re-elected. Some of these petitions are being circulated by 'new idea' adherents, but it is claimed that many 'regulars' have attached their names. The tenor of the personal letters sent in response to the suggestion has not been made public, but it is probable that these expressions of opinion will be given full consideration by the recipients. There is plenty of time to thoroughly digest their contents and to ascertain fully just how much weight should be given to them. In the mean time; the conditions in Union county are still 'unsettled' from a Dryden standpoint, and there is little danger of an early caucus being held."

Mr. Howells and the Poet.

A person called upon a certain editor of the Atlantic Monthly of the note of William Howells and, producing a poem and courteous note of declination, indignantly demanded an explanation.

"Do you mean to intimate that this is not a good poem?" he challenged.

"By no means," hastily remonstrated Mr. Howells; "I think it is very good indeed."

"Then why"—in a somewhat mollified tone—"do you decline it? I consider it the best I have ever written."

"Ah, well," said Mr. Howells, "after all, we have very few differences of opinion. Do you know," he added in his gentlies voice, "I have long regarded it as the best that Tennyson has has ever written."—George Harvey in North American Review.

Japan in the Far East.

Japan is blinded with ambition and greed of her neighbor's greater wealth, and in her blindness she thinks she is able to oust all others from the far east and divide the prizes among her own people.—Correspondent of the China Gazette, Shanghai.

The Usual Excuse.

With half a chance he would succeed,
He said; he'd "make things dance;"
He failed and then complained that he'd
Had "only half a chance."

—Advertise in The Daily Press.

ARE WE GETTING YOUR BUNDLE ?

Our Domestic Finish on Shirts, Collars and Cuffs cannot be approached by any other laundry in Plainfield.

American Steam Laundry

H. W. MARSHALL' Proprietor.

'Phone 820-R. 122 East Front St.

CLIMATOLOGICAL RECORD

(Continued from Page 1.)

The average amounts of precipitation for January, April, May, November and December, ranging from 3.54 inches to 3.95 inches, are remarkably uniform. November, with an average precipitation of 3.54 inches, is known as the driest month of the year, although January, April, May and December, have averages that are only slightly greater than the November average. July, with an average rainfall of 6.09 inches, is unquestionably the wettest month of the year.

The actual annual precipitation has ranged from a minimum amount of 39.45 inches (1895) to a maximum amount of 82.31 inches (1889).

The three consecutive driest years were 1894, 1895 and 1896, with total amounts of precipitation of 50.59, 39.45 and 47.91 inches, respectively. The three consecutive wettest years were 1902, 1903 and 1904, with amounts of 57.14, 57.80 and 54.78 inches, respectively.

The greatest monthly amounts of precipitation (10 inches or more) have occurred in June, July, August, September and November, and the least monthly amounts (less than 1 inch) in February, May and September.

The greatest amount of rain that has occurred in a single storm is 6.70 inches (September 14-15, 1904; duration 17 hours, 40 minutes). On July 30-31, 1889, 6.61 inches fell in 24 consecutive hours, and 6.32 inches on October 8-9, 1903.

As a rule the heaviest snowstorms occur in January and February, although in November, 1898, the snowfall was 17 inches, in December, 1904, 24 inches, and in March, 1896, 23 inches. The maximum monthly amount is 33 inches, for February, 1899. In a period of 14 years no appreciable amount of snow has fallen in October, and for April the greatest amount on record is 3.5 inches. Heavy falls in November have been infrequent, but for December and March amounts ranging from 12 to 24 inches are not exceptional. In March of the current year the snowfall was 15 inches, or about 6 inches more than the total fall for December, 1905, and January and February, 1906. The maximum winter snowfall is 50.4 inches (winter of 1904-5).

The average annual number of clear days at Plainfield is 106; partly cloudy, 94. The prevailing wind direction is southwest.

TRIFLES OF INTEREST.

The smallest army in Europe is that of the principality of Monaco, which consists of 75 guards, 75 carbines and 20 firemen.

Staring at the windows of their adored ones is the way Mexican lovers woo. If the young woman is agreeable, she will appear at the window after several days and they thus become acquainted.

In August, 1903, there was released on the Isle of Man a homing pigeon which was five months old at the time. It was long ago given up for lost, but at last has returned to its loft in Liverpool.

A London magistrate, in discharging a man and his wife charged with "conspiring" to defraud an insurance company, said that in law a man and his wife were one person, and one person could not conspire.

A German statistican, who has recently been calculating what part of a woman's life is spent before her mirror, figures it at 7,000 hours, or about ten months of her life. He begins with six years and ends with sixty.

The Emperor of Germany has recently conferred the Order of Honor upon the foremost woman painter in that country, Fraulein Grete Watdau. She is the only woman artist in German upon whom such royal favor has been conferred.

It is said that lace-making industry is dying out, not only in England, but in Italy and France, where Alencon and Chantilly are no longer made. The Spanish industry is dead, but Belgium now turns out lace of any required style or name.

The chief objection to liquid air as a power is that the intense cold renders the metal containers brittle. The only way to obviate this would be to use gold, which cold renders pliable instead of brittle.

Cork will not rise to the surface again if sunk 20 feet below the ocean's surface. At any less depth it will work its way back to the surface.

The Swiss are the only European nation which has never been conquered in the past five centuries. Napoleon's suzerainty was only nominal.

The British War of 1812-14 with the United States is perhaps the only instance on record of a war terminating without either party suing for or granting peace.

Jews in Palestine.

One of the arresting features of the heavy exodus from Russia is the large number of those who are making for Palestine. According to reports from Odessa, every ship bound for Turkey carries a hundred Jewish families from different parts of the empire to Palestine. There can now in spite of the oxedus of those who failed be little short of 100,000 Jews in the Holy Land.—Jewish Chronicle.

—The members of the Gesang and Turn Verein are making final arrangements for the Thanksgiving Eve dance and reception to be held at Saengerbund Hall.

The Woodhull & Martin Store.

BUTTERICK PATTERNS FOR DECEMBER.

Warm Underwear for Everybody.

If this was an exclusive underwear store we could not show you more varities, better qualities, nor quote lower prices than we do.

At 50c a garment, Men's Sanitary Grey Wool.

At 50c a garment, Men's Utica Fleece Ribbed, sold exclusively by us.

At $1.00 a garment, Men's Natural Grey Wool, medium weight.

At $1.00 a garment, Men's Heavy Camel's Hair.

At $1.25 a garment, Men's Heavy Natural Wool.

At $1.50 a garment, Men's Heavy Double-breasted Natural Wool.

At 25c a garment, Children's Ribbed Cotton, medium weight.

At 50c a garment, Children's Natural Grey Half Wool, medium weight.

At 25c a garment, Children's Heavy Fleece Lined.

At 25c a garment, Women's Fleece Lined, medium weight.

At 50c a garment, Women's Fleece Lined, heavy weight.

At 25c each, Women's Ribbed Corset Covers, long and short sleeves.

The Men's Corner.

50c Neckwear for.....25c

A splendid variety, including a wide assortment of designs and colorings in all the newest shapes.

Bath Robes—"The Lion Brand," in fancy elderdowns, $3.25 to $5.00.

Silk Mufflers in black, white and colors, 50c to $2.25.

Cold Weather Caps for men and boys; an entire new line, 50c.

Boys' Sweaters, all wool, in navy, golf red and Oxford, $1.25 value, for 98c.

Men's Flannel Shirts, single and double breasted, in navy blue, $1.00 to $2.25.

Boys' Flannel Shirts, in navy blue and grey, sizes 12½ to 14, $1.50 and $1.75.

Boys Fine Cassimere Suits, double breasted coats and bloomer pants, sizes 7 to 16, $5.00 value, for $3.98.

Boys' Heavy Cassimere Wool Pants bloomer style, all sizes, at 50c.

For Thanksgiving.

Our Bakery Department requests that you place your orders as early in the week as possible, for the great feast day we'll have in addition to all the regular line, Home-made Mince and Pumpkin Pies, Fruit Cake, Cream Puffs, Eclairs, Coffee Buns, Solid Chocolate Cake, Fancy Iced Imperials, Jamestown Nut Cake, Wine Gems, and a special loaf of Home-made Bread, just the size for sandwiches.

A Couch Bargain.

Adjustable Iron Couches, the kind that slides out, making a double bed and when closed a couch. Heavy iron frame, with National springs; all complete with mattress and bolster, covered with green demin, regular price $9.50; on sale Saturday for $5.98. None charged or sent C. O. D.

Housekeepers' Thanksgiving Needs

Our big basement housewares store is fully capable of providing for all your wants for the Kitchen and Dining Room for Thanksgiving. Silverware, Cutlery, Carving Sets, Table Glass Ware, both blown and pressed, Cut Glass, Gold Crystal Glass, Dinner Sets, in American and English porcelain, and French and German china.

Salad Sets, Cake Plates, Double Roasting Pans, Pudding Moulds, Bread Makers, Food Choppers, Colenders, Family Scales, Double Boilers, Cake Moulds, Measuring Cups. In fact anything you may need, expect to find it here and at the right price.

Fine Linens for Thanksgiving

This store has always been headquarters for Linens. People have learned to depend upon getting just what they were buying. We sell linen for linen and cotton for cotton. This fact alone has made Our White Goods Department famous and one of the best known in the store.

Fine Table Damask, 70 inches wide, at 75c a yd.

Heavy Satin Table Damask, 70 and 72 inches wide at $1.00, $1.25, $2.00 and $2.50 a yard.

Table Napkins to match any of the above linens, from $2.50 to $5.00 a dozen.

Linen Damask Table Cloths, size 8x8 and 8x10, from $3.00 up.

Damask Table Sets, cloth and napkins to match, from $6.50 to $10.00.

Table Padding Felt, at 50c, 65c, 75c and 98c a yd.

Great Thanksgiving Sale!!

$19,500.00

worth of High-grade Clothing, Furnishing Goods and Hats, will be distributed in the homes of the people for less than actual cost of production at the

Blue Front Outfitting Co.,

next door to Frucht's Bicycle Store, Plainfield, N. J.

Men's Furnishings.

Heavy Fleece Underwear, regular value 50c, at.....29c

Caps for men and young men, the regular 50c grade, for.....17c

300 dozen Wool Hose, in Camel's hair, Shaker's natural wool and black wool, 25c values....11c

Men's fine hemstitched Handkerchiefs, worth 10c, at.....2c

150 dozen Negligee Shirts, $1.00 values, at 39c

Silk Embroidered Suspenders..9c

Plush Caps for men, value $1.00, at 29c

100 dozen Ties, 50c value, at 16c

Boys' Knee Pants, bargain at 25c at 16c

Men's latest style Hats, $1.50 value, at 69c

Men's and Young Men's heavy, double-breasted Cheviot Shirts, $1.50 value, at.....83c

Men's Natural Wool and Camel's Hair Underwear, like the famous Root's, at.....83c

Don't Miss It!

There will be a crowd, but you will be jostled by a pleased and good natured people at

Plainfield, N. J.

The opening will be a gala day. Make no mistake. Be sure you find the right place. Do not enter until you see the name.

Blue Front Outfitting Co.

MEN'S AND BOYS' TROUSERS AND VESTS.

Men's and Boys' good durable pants, good for Sunday wear and actually worth $1.50, at 79c

Men's and Young Men's Vests in all kinds, Worsteds, Cassimeres and Cheviots, values up to $1, at 39c

Men's Overalls, regular value 50c, at 26c

Young Men's Suits, all popular shades and styles, $12 values, at $5.89

This tremendous sale positively begins SATURDAY, NOVEMBER 24, AT THE BLUE FRONT OUTFITTING CO.'S STORE, 222 W. FRONT STREET, PLAINFIELD, N. J. FOR TEN DAYS ONLY.

SENSATIONAL BARGAINS IN

Clothing.

Fine Men's Suits and Overcoats, a bargain at $7.00.....$2.98

Men's Fine Dress Suits, new designs, values up to $10..$3.89

Men's elegant Dress and Business Suits, values up to $13.50, at $6.89

Men's and Young Men's Overcoats, in Oxfords, Meltons and Beaver, at $4.89

Men's Venetian lined Dress Suits, values up to $22, in cassimeres, clays, worsteds and English novelty goods, at.....$9.89

Don't fail to see the $25.00 Suits, the pride of the maker's creation, for $11.89

Men's extra fine Venetian lined Overcoats, in all shades, a bargain at $25.00.....$9.98

300 pair Men's Corduroid Pants, $1.50 value, for.....89c

Men's and Young Men's fine Dress Pants, $1.50 value, for....98c

Boys' Suits, worth up to $2, at 98c

Boys' Russian Coats, values up to $3.00, for $1.59

Mark the date and mark it well, SATURDAY Nov. 24.

OUR GUARANTEE. We assure each and every customer absolute satisfaction. We guarantee each and every garment, every price and every statement here made, and we will take back, exchange or refund the money on any purchase unsatisfactory for any reason whatever. Every article and every garment in the house is marked in plain figures.

ONE PRICE TO ALL.

Sale opens Saturday, Nov. 24, and closes in 10 days.

Let nothing keep you away. The hour is set, the date you know.

The Blue Front Outfitting Co., Plainfield, N. J.

LOOK FOR THE LARGE BLUE SIGN. STORE OPEN EVENINGS.

I Know

that in order to get your trade I must give you BETTER VALUES than you can obtain elsewhere. I DO. :: :: ::

Peck

Lace Curtains and Portieres

AT BARGAIN PRICES.

This offering represents the most desirable goods and extraordinary prices prevail. The assortment includes all the regular lace effects in Nottingham, Irish Point, Nets, also dainty ruffled Muslins. Swisses by the yard.

PORTIERES.

Largest assortment ever shown, including desirable draperies. You get the very rich plain effect of the expensive kind at the prices that will surely please you.

Our rod and pole stock is at its best, including attachments and brass goods for hanging draperies on hand.

Now is the time to fit up the house for Thanksgiving.

Shirley & Johnston

BABCOCK BUILDING.

AN EASY WAY

to pay your bills is to settle them by check. This check when returned to you is the best receipt that you can have.

Your check book also serves as an excellent cash book, and there are many other advantages which can not be appreciated until you have had a bank account.

3 Per Cent. Interest on Satisfactory Balances

CITY NATIONAL BANK

A Sensible Last

for a Man Who Wants Comfort.

$4.00, $5.00 and $6.00

VAN ARSDALE'S,

127 East Front St.

Wm. Jeffery

136 Park Ave.

This office can supply some attractive first mortgage loans bearing interest at 5 and 6 per cent. in small and large amounts. Will be pleased to have those with money to loan on such securities, communicate with us.

William Jeffery,

JEFFERY BUILDING,

136 Park Avenue, Plainfield, N. J.

'Phone 44.

NOTICE.

Notice is hereby given that under the provisions of an act of the Legislature of the State of New Jersey, entitled "An Act concerning Savings Banks" approved May 2, 1906, and as directed by a resolution adopted by at least three-fourths of all the managers of "The Dime Savings Institution of Plainfield" at a meeting of the Board of Managers held at its banking rooms, November 5, 1906.

It is the intention of the Board of Managers of "The Dime Savings Institution of Plainfield" to apply to the Commissioner of Banking and Insurance for leave to change the name of said "The Dime Savings Institution of Plainfield" to the "Plainfield Savings Bank."

Dated, Plainfield, Nov. 5, 1906.

William F. Arnold, President.

James C. Pope, Secretary. 11-7-4wk

CANARIES ALL SINGERS Seeds, Cages, etc Kurzhal's, THEATRE BUILDING. (Barber) WEST SECOND STREET

When Your Teeth need attention consult Dr. A. G. Atwood, 308 W. Front St. Tel. 448-R.

PERSONAL.

Miss Cora Haviland, of New York, has been visiting at the home of her sister, Mrs. Charles Case, of Madison avenue.

Mrs. John Clapp has returned to her home on Mercer avenue after spending the past six months with her daughter at East Gloucester, Mass.

H. C. Bye, of Brooklyn, has leased Henry Leiffe's house at 15 West End avenue, now occupied by Thomas A. Chuck, Jr., and will take possession on December 1.

Miss Elsie Brokaw, daughter of Mr. and Mrs. De Witt Brokaw, who has spent the past month with friends at Baltimore, Md., has returned to her home on Sycamore avenue.

Mrs. Archibald Davis, of Lakewood, is stopping with her parents, Mr. and Mrs. Henry E. Bowen, of Watchung avenue. Mr. Davis is at Muhlenberg Hospital, where he has undergone an operation for appendicitis.

FOSTER VOORHEES SILENT ON THE GOVERNORSHIP.

But He Doesn't Think It at All Necessary That Place Should Go to South Jerseyman.

Former Gov. Voorhees, who was interviewed at his home in Elizabeth last night as to his position on the question of who shall succeed Dryden in the Senate, and more particularly as to whether he himself was a candidate for the honor, declined to commit himself. He intimated that certain developments now pending would prove deciding factors in the fight now going on in the party over the Senatorship, but that before they materalized he could give no definite statement as to attitude.

"Do you think, Governor, that the next Senator must come from South Jersey?"

"By no means," Mr. Voorhees answered somewhat emphatically.

HONORS PAID TO VETERAN EDITOR.

Governor Stokes Managed Ruse to Get Mr. Leidy to Banquet Hall.

Governor Stokes and other State officials of New Jersey joined with public officials, representative business men and members of the newspaper profession in doing honor last night at a banquet in Achtel Stetter's hall, Newark, to John J. Leidy, the veteran editor of the Newark Advertiser.

A massive silver loving cup was presented to Mr. Leidy.

Among the guests were Governor Stokes, U. S. Senator Dryden, State Treasurer Briggs, former Attorney-General Griggs, former U. S. Senator James Smith, Jr., Judge J. Franklin Fort and Judge George R. Gray.

C. E. Union Elects Officers.

At the meeting of the local C. E. Union, in the Seventh-Day Baptist church, last night, the following were elected to fill the offices vacated: Miss Cora Brokaw, vice president; Mr. Love, chairman of missionary committee; Miss Mary St. John, chairman of social and music committee; Mrs. C. F. Neagle, chairman of press committee. Besides the regular business, plans were discussed and are now underway for providing a place in the West End where regular prayer meetings may be held.

Whist Party.

Mr. and Mrs. Robert E. Humpston, of Dunellen avenue, entertained a number of friends, last evening, in honor of their guest, Miss Grace L. Cramer, of Medham. Music and progressive whist were the features of the evening. Refreshments were served at eleven. Pink and green were the predominating colors in the dining room. Guests were present from Little Falls, New York, Mendham, Plainfield and Dunellen. Appropriate favors were distributed.

Somerville-Raritan Consolidate?

The consolidation of Somerville and Raritan into one corporative municipality, is a question much agitated these days in both places. There are some citizens in both towns who object to it for clannish reasons, and some who see political dangers in a municipality of that character. The weight of opinion, however, seems to be that the advantages in favor of such a union far exceed the disadvantages.

Randolph's "Cold & Grip" Tablets.

Are you suffering with a cold? Do not neglect it—many a cold, if left to run, may terminate seriously. Get a box of Randolph's "Cold and Grip" Tablets—they are a sure cure for cold in the head, and the price is only

25c a box.

L. W. RANDOLPH,
The City Pharmacy,
143 West Front St.

CLOSED PORTALS.

Twelve hundred Elks from New York, Jersey City, Hoboken, Newark and many other towns took part last night at Arlington in the institution of the first lodge of the order in West Hudson county, to be known as the Arlington Lodge 1050.

Governor Edward Casper Stokes, of New Jersey, will be the principal speaker at the seventh annual dinner of Hope Lodge, No. 124, F. and A. M., in the Woman's Club, East Orange, Thursday evening, December 6. The other speakers will include Judge Charles G. Garrison, of the Supreme Court, and Creswell McLaughlin, of New York. The event will be in charge of the following committees: Speakers, James B. Dill, Judge F. Franklin Fort and Winthrop E. Scarritt; hall and decorations, Messrs. Clarence E. Morse, James M. Wakeman and Alexander King; music, Messrs. Henry S Babbage, John J. Shaylor and Benjamin Halsted Shepard; tickets and seating, Messrs. William Stagg, Cerren, and David Reynolds, and catering, Messrs. William Ofi Turner, Amzi T. Dodd and H. Addison Hickok.

Lives Lost in Lake Storm.

Toronto, Nntario, Nov. 23.—Early this morning the steam barge Resolution, from Erie, Pa., to Toronto, sprang a leak in the heavy seas just outside the harbor here and sank. The crew, under the command of Captain Sullivan, put off in two boats. One boat, containing five people, reached the shore safely, while the second was swamped and her six occupants were drowned. The barge Athens, intow of the steamer Pratt, went down in Lake Erie in the storm last night. The captain and six men of the crew were probably drowned.

Franchise Tax.

The State Board of Taxation has fixed the taxes of the corporations doing business in this city, under the franchise tax law, on a basis of 2 per cent. of the gross receipts. The figures are as follows: Plainfield Water Co., $1,263.05; Public Service Corporation, lessee of Somerset, Union and Middlesex Light Co., $1,890.75; Public Service Corporation, lessee of the Elizabeth, Plainfield and Central Jersey Railway Co., $1,259.78; N. Y. & N. J. Telegraph Co., $430.38; Postal Telegraph Co., thirty-five cents.

Mayor Smalley for Gov. Stokes.

Mayor N. B. Smalley says that he would like very much to see Governor Stokes elected United States Senator. He believes that the sentiment in Somerset county is against John F. Dryden, and in his opinion that county's legislators will oppose him. Senator Reed declines to discuss the situation.

Lost Her Diamonds.

Mrs. Frank W. Runyon, of Madison avenue, is minus some diamond rings which she inadvertently left on a washstand at her home a few days ago. She did not think of them until the next day and when she did she looked for them but they were gone. A determined effort is being made to have them returned.

Chrysanthemum Luncheon.

Miss Florence Stewart, of West Seventh street, gave a chrysanthemum luncheon at the Plainfield Country Club, on Wednesday. Covers were laid for twenty-seven. The dining room was decorated entirely with yellow chrysanthemums. After the luncheon a dance was enjoyed.

Democrats to Get Together.

Senator James F. Minturn, of Hudson county, who has issued a call for a conference of Democratic Senators and Assemblymen, said yesterday the Democrats in the Legislature would make a dtermined effort to steer the enactment of a genuine equal taxation law.

Thinks It Is Murder.

The husband and son of the Uliano woman, whose body was found near her home in New Providence a few days ago, were taken to the Union county jail this morning. Prosecutor English says he thinks that it is a case of murder.

Contributed $2,500.

Among the list of contributors to the Republican campaign fund in New York, as published in the Metropolitan newspapers, is mentioned the name of Harvey Fisk & Sons, bankers, who contributed $2,500 to the fund.

Mrs. Foster's Luncheon.

Mrs. John Gray Foster, of the borough, will give a luncheon at the Plainfield Country Club on Monday for twenty-five friends.

—After you have made up your list of Thanksgiving needs, give it to Neuman Brothers. They have everything necessary for the big spread at rock-bottom prices.

The Ladies' Aid Society of the Monroe Avenue M. E. church, is planning to give a four seven-cent course supper on Friday night, December 7.

ESTATE OF Ann Fields, deceased. Pursuant to the order of George T. Parrot, Surrogate of the County of Union, made on the application of the undersigned, Administrator, C. T. A. of said deceased, notice is hereby given to the creditors of said deceased to exhibit to the subscriber under oath or affirmation their claims and demands against the estate of said deceased within nine months from the twenty-first day of November, 1906, or they will be forever barred from prosecuting or recovering the same against the subscriber.

WILLIAM M. STILLMAN,
11 23 9f Administrator, C. T. A.

Thanksgiving Specialties at NEUMAN BROS.

Gordon & Dilworth, Leggett's Christmas and Bricks' Nonpariel — **Mince Meats**

Richardson & Robbins, Miss Hardcastle's and Franco-American — **Plum Puddings**

Fancy Table Raisins. Fancy London Layer Figs, New Nuts of all kinds, Fancy Candied Citron, Fancy Candied Orange Peel, Fancy Candied Lemon Peel, New Dates, Fancy Florida Grape Fruit, Tangerine Oranges, Fancy Apples, Malaga Grapes. Foreign and Domestic Cheese.

WATCHUNG AVE. and FIFTH ST.

New Plainfield Theatre.

Plainfield's Popular Play House.
Playing all the Leading Attractions.
W. J. COUNIHAN Proprietor and Manager

Tonight at 8:15
Second Edition of the Best and Everlasting Musical Farce Comedy. Third Year.
"A TRIP TO EGYPT."
The Merriest, Maddest, Musical Melange in Many Moons.
PRICES 25c, 35c, 50c, 75c.

Saturday, Mat. and Night, Nov. 24,
The Great Political Play,
A SQUARE DEAL.
PRICES—Mat. 25c, 35c.
Night 25c, 35c, 50c and 75c.

Monday, Nov. 26, Mat. and Night—
America's Foremost Shakesperian Actress,
FLORENCE GAYLE
AS JULIET
In a Sumptuous Scenic Revival of
"ROMEO and JULIET."
Prices—Matinee 25c, 35c, 50c.
Night 25c, 50c, 75c, $1.

Tuesday, November 27—
The Famous Brother Byrne
In the Latest Edition of
"8 BELLS"
Prices entire lower floor 75c.
Bal. 35c, 50c, 75c. Gal. 25c.

Thursday, Nov. 29, Mat. and Night.
THANKSGIVING DAY.
HARRY D. CAREY,
The Young Romantic Star in His Own Great Play,
"MONTANA."
A beautiful story of the Great Northwest. A company of 20 people. Two horses. Carload of scenery.
Prices—Matinee 25c. 35c, 50c.
Night 25c, 50c, 75c, $1.

NOTICE.

To the Officers and Members of Franklin Council, No. 41, Jr. O. U. A. M.:

The annual Thanksgiving services of the order will be delivered by the Rev. E. E. Roberson, of the Monroe Avenue M. E. church, Sunday evening, November 25, 1906.

All members are requested to meet at Lodge Rooms at 7 o'clock sharp for the purpose of attending in a body.

By order of Franklin Council.
C. F. Platts, Councillor.
D. Bodine, Secretary.
11 23 2

BIRD'S LIFEORAMA CO.

The world's Greatest Moving Picture Exhibition, keeping the audience in a continual uproar of wondering, merriment and applause.
Y. M. C. A. HALL,
SATURDAY, NOV. 24,
afternoon and evening.
Matinee—Adults 15c, Children 10c. Night—Adults 25c and 35c. Children 15c. Matinee 2.15. Evening 8.15.
EXTRA! EXTRA! EXTRA!
MR. RAYMON MOORE
the world's sweetest singer, author of "Sweet Marie," singing his new, original, beautiful song successes and latest illustrated ballads.
A clean, refined carnival of fun and frolic, lasting two and a half hours. 11 22 2

To Whom It May Concern:

I beg to announce that through a misunderstanding, I was led to make certain charges and complaints against Mr. Herman Michelson, of Trenton. Mr. Michelson has explained everything to my entire satisfaction and all complaints against him have been withdrawn.

Signed
11 22 2 P. ZIMMERMAN.

$80 Fine Upright Pianos. $100

Chickering, Weber, Hardman and other pianos at a great saving. Two pianos for the price of one where rents, agents' commissions and other expenses run high. Good square pianos $5 up. Installments. Open evenings. Hadley's, 315 West Front St.

Send Your Clothing
to be taken care of to the
Watchung Avenue Cleaning and Dyeing Establishment.
All kinds of Men's and Ladies' Wearing Apparel made like new at the shortest notice.
OTTO BRANDT,
(Successor to LeVine)
121 WATCHUNG AVENUE.
Six years with Weinberger.

Other classified ads on page 2.

DIED.

HIGHAM—On Thursday, November 22, 1906, Catherine, wife of Richard Higham, aged 66 years, 5 months, 15 days.

Services at her late residence, 977 West Fourth street, on Saturday, November 24, at 2 p. m. 11 22 2

A. M. RUNYON & SON, UNDERTAKERS.
402 Park Avenue. Telephone No. 40.
Office open day and night.
Office of Hillside Cemetery.
New York Office—50 Great Jones Street, Tel. call, 3345-Spring.
New York Embalmers License—1220.
New York Registered Licensed Undertaker No. 815.

T. A. MOORE.
UNDERTAKER AND EMBALMER
Office—508 Watchung Ave. 'Phone 790
Residence—614 East 6th St. " 741-R
New York Office: 27 Great Jones St.
Telephone Call, 3249-Spring.
OFFICE OPEN DAY AND NIGHT.

Established 1872.
P. CASEY & SON.
UNDERTAKERS AND EMBALMERS.
Office, 115 Park Ave. Res., 417 W. Third St.
Office Open Day and Night. Tel. 284-R.

GEO. W. COLE.
UNDERTAKER & EMBALMER.
200 West Second St. Telephone 153.
OFFICE OPEN DAY AND NIGHT.

L. L. MANNING & SON,
STEAM GRANITE WORKS.
Corner Central Avenue and West Front Street.
Opposite First Baptist Church.

Townsend's Granite Works,
Fourth and Richmond Streets.
Tel. 2214. Westfield trolley passes my office

Classified Advertisements

Rates for advertisements under this heading one cent a word for first insertion, one half a cent a word for consecutive insertions of the same advertisement running for less than one month; one month, fifty cents a line (6 words to a line), double rate for advertisement set in capitals.

No advertisements received for less than ten cents.

Copy for deaths and marriage notices and classified advertising accepted up to 2:30 p. m.

THE DAILY PRESS is not at liberty to give any information regarding advertisements that require an address in care of this office. Persons answering these ads. should mail or leave answers as stated in advertisements.

Help Wanted.

WANTED — General housework girls and coachmen. Mrs. Day's Intelligence Office, South Plainfield, N. J. 10 2 tf

GIRL wanted at once for general housework; small family; no washing; good wages. Intelligence Office, 22 Somerset place. 11 22 3

WANTED—Two young white girls, one as general girl and one as chambermaid and to do waiting; must give satisfactory references. Apply in the evening, between 7 and 9 o'clock, 34 Grove St. 11 22 3

WANTED—General house girl. Apply 946 Prospect Ave. 11 21 3

WANTED—Two in family, first class general houseworker. Call evenings, 16 Rockview Ave. 11 21 6

WANTED—Girl for general housework. 411 West Fourth St. 11 21 tf

WANTED—Floor, vise and lathe hands. Aluminum Press Co., Dunellen, N. J. 11 20 tf

WANTED—For general housework, competent woman; small family; references. Apply evenings, 230 East Seventh St. 11 22 2

Help Wanted

WANTED—Woodworkers on maple and boxwood rules; men accustomed to this class of work. The Belcher Brothers Co., ft. Orange place, Irvington, N. J. 11 21 3 w f m

WANTED—A competent girl for general housework, to work by week or month. Call at 91 Rockview avenue. 11 22 2

WANTED—Girl for general housework. 65 Westervelt Ave. 11 21 3

WANTED—A laundress. Mrs. L. K. Hyde, Mountain Ave. 11 22 tf

WANTED—Man as coachman and gardener. 105 Rockview Ave. 22 3

WANTED — First-class general housework girl; wages $25. Apply 537 Belvidere Ave. 11 23 3

WANTED—A woman to do general housework; two in family. Apply at 143 East Seventh St. 11 20 tf

Situations Wanted.

COLORED woman wants day's work. 651 West Third St. 11 21 3

LAUNDRESS, with reference, wants place for first days. Address S. S., care Press. 11 21 2

EXPERIENCED laundress wants work at home. 621 West Third St. 11 22 3

MOTHER and daughter would like place in private boarding house as cook and waitress; no objections to leaving Plainfield. Address L. P., care Press. 11 23 2

COOK wants situation, is willing to make himself useful around place: I have several men that want positions of any kind. Mrs. Day, Intelligence Office, South Plainfield, N. J. 11 22 3

WOMAN wants work Wednesdays and Thursdays. 52 Warren St. 22 3

For Rent.

TO LET—Large, new store, No. 407 Watchung avenue. Charles L. Moffett, attorney, Woodhull & Martin building. 9 24 tf

TO LET—Dwelling, 8 rooms and bath; all modern improvements; $25. Liefke & Laing. 11 21 3 w f s

72 Randolph Rd. 7 Rms. All Imp. $22 W. 3 St., near Clinton Ave. New. 6 Rm. Hse. City Water. $17. THAD DOANE, JR., REAL ESTATE, 216 Park Ave. Op. North Ave. Tel. 79 11 23 2 f m

TO LET—Two rooms, first floor, suitable for office, for doctor or dentist. 415 Park avenue. Inquire Bicycle Store, 224 West Front St. 9 tf

TO LET—Flat, six rooms and bath. 278 Netherwood Ave. 11 21 3

FOR RENT—Suite of 5 rooms, formerly occupied by Mdme. Cottrelly in the Woodhull & Martin building; perfect ventilation, light and heat; splendidly adapted for dress-making, millinery or office purposes. 11 7 tf

For Sale.

FOR SALE—WILL SELL 82 SHARES OF WATCHUNG WATER COMPANY STOCK AT A SACRIFICE. ADDRESS F. W. SPARKS, 44 COURT STREET, BROOKLYN, N. Y. 11 19 6

LOOK! $65 cash buys fine hardman upright piano; why pay agents' enormous profit; elegant Pianola, sacrifice. Call immediately, Hadley's piano storage salesrooms, 315 West Front street. 11 23 tf

FOR SALE—Good road horse. Inquire 212 East Front street. 11 23 tf

FOR SALE—Household furniture, including "Othello" range; horse, buggy, surrey, hay. Mrs. A. M. Foote, Plainfield avenue, one-half mile beyond city limits. 11 23 2

TWO lots for sale, Leland avenue, opposite Columbia avenue; at sacrifice. Call 146 East Fifth St. 23 3

FOR SALE—Rubber-tired runabout, $50; hand-made single harness, $12.50; double harness, $12.50; sleigh, $20; grey goat robe at $8; black dog robe, $10; all in good condition; one-quarter original cost. 720 Watchung Ave. 11 23 3

FOR SALE—Lot in East Second street, flagged and curbed; facing trolley; cheap for cash. Address W., care Press. 11 19 6

Lost and Found.

LOST—Switch of artificial hair, between R. R. station and Crescent avenue. Reward for return to this office.

LOST—On Somerset street, light plush robe. Reward if returned to Blair's livery stables, West Sixth St. 11 23 3

Real Estate Agents.

THOSE desirin to own a farm should consult one who has been selling farms for years, and he is yours truly, William Henry Rogers, 136 Park avenue, Plainfield; telephone 44. tf

Rooms and Board.

TO LET—Two pleasant rooms with board. 134 Crescent Ave. 23 tf

Other classified ads on page 2.

ROTH & CO
NEW JERSEY'S LEADING BUTCHERS

Market Specials
FOR SATURDAY, NOV. 24, 1906.

Sirloin Steak - - -
Porter House Steak - **14c lb**

Small Fresh - -
Hams - - - - - **10½c lb**

Swift's Sugar Cured
Cal. Hams - - - **10c lb**

Bacon - - - - - **15½c lb**

Remember that we will have our usual large Supply of JERSEY TURKEYS for THANKSGIVING, also Ducks, Capons, Roasting Chickens, Jersey Veal, Calves Liver and Sweet Breads.

ROTH & CO NEW JERSEY'S LEADING BUTCHERS
132 E. Front St. Tel. 208.
Plainfield, N. J.
38 Markets in the State.

Children's Bonnets — **Bonn's** 140 West Front St. — Infants' Caps

Trimmed Velvet Hats, $2.98 and $3.98
Simply Trimmed Felt Hats, $2.00, $3.00 and $4.00

Felt Hats, all shapes and colors, 89c, $1.25 and $1.75.
Velvet Hats, all shapes and colors.....$2.25.
Fur Beaver Hats.....$3.49.
Silk Beaver Hats.....$3.75.
Misses' and Children's School Hats.....89c and $1.25.
A splendid assortment of materials for trimming, Plumes, Wings, Breasts, Coques, Quills, etc., at very low prices.
Choice Squirrel Skins.....85c each
Sable and Coney Skins.....$1.50 each

CONCERT
BY THE
Plainfield Operatic Association.
SIXTY VOICES—CHORUS—SIXTY VOICES
ASSISTED BY THE
PHILHARMONIC STRING QUARTET of New York.
Mr. Otto K. Schill, First Violin. Mr. Carl Schoner, Viola.
Mr. Ernest Roentgen, Second Violin. Mr. Udo Gossweiler, Violoncello.
CASINO
Tuesday evening, November twenty-seventh, at eight-fifteen
Tickets seventy-five and fifty cents. On sale at Armstrong's Drug Store. All seats reserved. Sale of seats begins Monday the 19th at 9 a. m.

Enormous Profit in Squabs

There is more than FOUR TIMES MORE MONEY IN SQUABS than in chickens with less than ONE-THIRD original outlay!
Being small and hardy, they can be raised easily with little cost in any disused shed, out-house or loft, and can be tended out of business hours.
DEMAND ALWAYS EXCEEDS SUPPLY—you can sell at your own door for as high as $1.50 a pair all you can raise, and they GROW TO MARKETABLE SIZE IN FOUR WEEKS.
How to start, how to fit your breeding pen, how to feed, and how to sell told in SQUAB RAISING FOR PROFIT AND PLEASURE, by K. Alexander.
Sent postpaid upon receipt of $1.00.
Address—KARST & KARST,
Dunellen, New Jersey.

TIMERS
sold and repaired, also fine jewelry repairing and engraving.
TAYLOR & CO.,
Jewelers and Opticians,
152 North Ave., Plainfield, N. J.

A STEADY AND PERMANENT INCREASE IN DEPOSITS (FROM $719,122.36 in 1901 to $1,422,994.08 in 1906) SHOWS THAT THE FIRST NATIONAL BANK OF PLAINFIELD ENJOYS THE CONFIDENCE OF THE COMMUNITY AND THAT THE SERVICE RENDERED IS SATISFACTORY. . . . . .

HOW HAPGOODS HELPS.
Without danger to your present connections we assure you of consideration for every position you are competent to fill no matter where located. Write us today for current issue of Opportunities describing hundreds of high grade positions now open for Salesmen, Executive, Clerical and Technical men at $1000-$5000 a year. It is free for the asking and information it contains may help you to larger success. Offices in 12 cities. Service strictly confidential.
HAPGOODS (Inc.) Brain Brokers
305-309 Broadway, New York

FOR THE GENTLER SEX

HAND-MADE BABY DRESSES.

The little hand-made dress admits of a quantity of beautiful handwork, and if one has plenty of time to give to it, a charming dress can be made with very little expense.

Hand-make tucks, hemstitching and featherstitching can be used with fine effect upon dainty material, and only a little lace will be needed for the neck and sleeves.

The dress can be made in a variety of ways from a simple garment with tucks and featherstitching, to a very elaborate one of lace and hand embroidery.

Whichever way it is made, extreme care and daintiness should be used.

The yokes of these dresses can be fashioned in several different shapes, round, square and pointed; often the dress is made without any yoke, fine tucks being used to make the necessary fullness.

Sometimes they are made of deep embroidered flouncing, which can be purchased with the scalloped, embroidered edge, or with a hemstitched hem, and the embroidery above.

When the flouncing is deep enough to allow it, three or four small hand-run tucks will be very dainty upon it.

The materials used for a baby dress are lawn, nainsook, batiste and linen lawn.

The sleeves can be set in with fine beading, the shoulders and all parts of the yoke can be joined with the same. It is used on all French dresses, and it very dainty and effective.

Narrow lace insertion is used in combination with the small tucks on the yoke. These tucks are made generally in clusters of three or four to the depth of the yoke, with insertion between.

Six or seven clusters of these tucks will give about the necessary width, and a pattern should be used to cut this yoke by. When the yoke for the back is made sufficient material should be allowed for the overlap placket closing.

On this the buttonholes can either be made to show, or they can be made on a piece, which will be covered by this overlap.

FOR THE TOILET.

It is next to impossible to make the hands slender. You can make them graceful by indulging in certain Delsarte exercises, stretching the fingers to the utmost and closing the hand slowly and gracefully. You can also keep your hands soft and white by using a pure soap and cosmetic jelly. If, in addition, the nails are beautifully manicured, the extra plumpness will not matter so very much. The main thing is to have the hands white and soft, the nails polished and clean, and to move the hands gracefully. All these delightful conditions can be cultivated.

A really poor figure can be made graceful; the secret is in a splendid, soldierly carriage. Large hips are not desirable. If you will learn to hold the head erect in a stright line with the spine, if you will keep the chest uplifted, the hips back, the abdomen held in, you will be surprised to find how very much your figure will change for the better. A good corset, made especially to fit you, will be a tremendous aid. A corset should fit snugly about the hips, with lines that hold the abdomen in place and send the hips back. The waist must be large and ample, and the corset must fit tightly only about the hips. The well-fittinfi corset is the cause of most good figures. Walking will enlarge the hips.

HOUSEHOLD HELPS.

Beautiful and inexpensive hall curtains can be made of bobbinet with inch and a half hems all around. Down one side and across the bottom is a design four inches wide in the old-fashioned darning pattern. The work is very pseedy, and the cost was only for the bobbinet and mercerized floss for the darning.

Have the soles of new shoes varnished before they are worn. Select shoes that have not had the soles blackened before they leave the factory. The varnish makes a smooth, glossy surface that is impervious to water, and so toughens the leather that it wears much longer. Stout leather boots of the mannish last, varnished, can be worn with much comfort, the feet feeling warm and dry, even on a wet pavement.

To increase the capacity of clothes presses, cut sticks from old brooms and place them across the clothes press, letting the ends rest on the boards that hold the hooks. This enables many coat hangers to be used, and if in a gentleman's clothes press, trtousers can be folded and placed over the rods so that the creases will remain in place.

MODES OF THE MOMENT.

Stamped and stripped velvets are to be much worn both for coats and for entire suits.

Many of the pale shades in cloth formerly seen only in warm weather will be worn throughout the winter.

Skirts fit snugly over the hips, even though laid in tucks and plaits, but they flare much over the feet.

Leather belts will appear in great variety and in fanciful designs. A novel idea is a belt of patent leather with Scotch plaid design in the regular clan colors.

Dark blue broadcloth suits will be furnished with pacqueminot red vests, and vests more or less fancy are found in all of the smartest dress costume coats of whatever style.

In negligees an idea for a wrapper is to have collar and cuffs or a front of washable material. Embroidery or white woolen stuff that will respond readily to the cleaner's touch is attractive and gives a look of daintiness that is desirable in a heavy gown.

HOME NOTES.

A very strong solution of water and alum thrown on a burning object will speedily extinguish the flames.

Weak soapsuds or aqua ammonia will clean bronze statuary or bronze ornaments in the fine lines where dust has collected.

When the nickel on your steel range becomes dull and discolered take a cloth saturated with carbon oil, and the spots will disappear as if by magic.

The woven wire mattresses used in bedsteads are apt to wear the material of the hair mattress above into holes. To prevent this spread sheets of strong brown paper between the two, pinning or tying at the corners so that it may not wriggle out of place.

MAN AND HIS TAILOR.

It should not be overlooked that the shirt affects both the fit of the waist-coat and of the coat and that, therefore, it should be very carefully cut. Of the merits of the many devices intended to prevent the shirt bosom from bulging the wearer must judge for himself.

The correct white evening tie measures from one and one-half to two and one-fourth inches, and is graduated in form. While both linen and silk are proper materials, cotton is softer, more pliant and yields a firmer, fuller knot, besides being lighter and cooler. If a silk tie be worn, it should harmonize in shade and pattern with the waistcoat. Cords, tiny detached figures and embroidered ends—all are correct and a matter of individual preference. Lawn ties have been discarded, as the fabric is too flimsy for graceful knotting. In choosing the evening tie, the shape of the collar worn must be considered. If it be a poke or a lap-front, the tie should be broad and adjusted straight across rather than pinched in the center. Contrariwise, if it be a wing—and the wing continues to be favored by many men who cannot wear the other forms with comfort—the tie should be modified "batwing," snug of center and spreading of end.

In hats there are no radical changes, the silk hat being made on almost exactly the same block as the one of last autumn, and the derby also is practically unchanged, the New York hatters showing the style with the chown five and a half inches deep and a two-inch brim. For those who prefer a soft hat there is the perennial Alpine or "Fedora," and for the younger men the "telescope hat" in pearl gray or fawn color. This hat will be more popular this season than ever before and many men will wear it who do not care for the stiff derby.

For the ordinary business sack suits, single breasted, there are three styles to choose from. Instead of the extreme length of the summer coat the autumn and winter style will be medium and the corners slightly cut away or square at the bottom, or almost square with rounded corners.

This coat is shaped as was the fashion in the summer styles, and has three buttons. There is a tendency to cut the coat without a vent in the back.

In the double-breasted suit the length will also be reduced to the medium and in all other respects will remain the usual three-button garment in vogue during the summer. In the single-breasted suit there are two side pockets, a change pocket with flaps and an upper pocket without, while in the double-breasted coat the change pocket is not shown. With the possible exception of a two-button coat, which will not be worn to any extent, there are no extreme styles this season in the ordinary business suits.

BRIEFLY TOLD.

New York city has one captain or sergeant for every twenty members of the police force.

New York city has seventy-one women on the police force. They are known as "police matrons."

A seawall and breakwater is being built at Manzanillo, Mexico, to cost, when completed, $11,000,000 silver.

The Canary Islands sold $46,613 worth of onion seed to the United States in 1905, an increase of nearly 300 per cent. over 1904.

An alloy of 60 parts copper, one part tin and 39 parts of zinc is found to offer great resistence to the action of sea water, and has been largely used in naval construction.

In the six months ended June 30, 2,297.20 miles of new railway tracks was laid in this country, a greater amount of new construction than in any corresponding six months in the last 15 years, except in 1902, when new construction aggregated 2,314 miles.

It is a peculiarity of Russian railways that their stations are generally two miles distant from the smaller towns and villages which they serve. This is said to be on account of the danger of fire, the houses in small places generally being thatched with straw.

W. V. SNYDER & CO.

THIS STORE WILL BE OPEN EVENINGS FROM DECEMBER 17 TO 24, INCLUSIVE.

MILLINERY.

Our millinery salon is replete with beautiful trimmed millinery—dress hats for afternoon and evening wear. All the newest effects in silver and gold cloth, velvet, satin and felt, all prettily trimmed with feathers, flowers, ribbons, malines, etc., etc. These millinery beauties are moderately priced and well within the reach of everyone. Our salon is well worth your careful inspection, whether you desire to purchase or not, and everyone is welcome at all times.

Model, Imported & Suit Hats

GREATLY REDUCED IN PRICE TO CLOSE OUT.

DRESS HATS—Formerly $15.00 to $25.00, $10, $12 and $15

SUIT HATS—Formerly $4.95 to $7.50 $2.95 to $4.95

MISSES TRIMMED SCHOOL AND SUIT HATS—Formerly 95c to $5.45, at 50c to $2.95

UNTRIMMED FELT SHAPES, in Black and Colors—Formerly from $1.50 to $2.25, special 95

Women's Walking Skirts.

TAILOR-MADE WALKING SKIRTS—Regularly from $5.00 to $7.50, specially priced for Saturday at $3.98

This is an opportunity not to be lightly overlooked. Think of it! Walking skirts of high grade materials, tailor-made—and perfect workmanship, too—in all the newest effects which have Madam Fashion's acceptance and approval. We have about one hundred skirts of

Cheviot, Panama & Fancy Mixtures,

and, let us repeat, all made in the newest plaited models. We have been selling skirts like these every day at from $5.00 to $7.50, for $3.98

Colored Dress Goods Remnants.

We have on hand the ends of this season's most popular fabrics, beautiful goods all, such as silk and wool eoliennes, voiles, crepe de Paris, Melrose wool taffeta and Egyptian crepe. These goods are in lengths of from 2 to 8 yards and are worth up to $1.25 the yard. For Saturday, the yard 59

A Bargain in the Shoe Dept.

The 'Rehan' Shoe $3.00.

As handsome and dressy a piece of footwear as ever graced "miladi's" foot. 'Tis made of the finest materials, in the finest way, by the best workmen that work on shoes. They're fully equal to any $3.50 shoe made and surpass in many respects shoes of even higher price. Coltskin, Demi Calf and Vici Kid are the leathers; some with matt kid tops and patent leather tips. All the latest lasts, low, broad, Cuban heel, oak soles, Goodyear welts and turns, for $3.00

W. V. SNYDER & CO.,

BROAD STREET—NEWARK, N. J.—CEDAR STREET

I. H. BOEHM

109-111-113 W. FRONT ST. 126 PARK AVE. Tel. 688-J

TRIMMED HATS

All our Trimmed Hats are offered at exceptional low prices, and are trimmed in the very latest styles. The motto of this department is "The Latest Styles, Best Materials, and Lowest Prices."

UNTRIMMED MILLINERY

Our showing of untrimmed millinery is the largest and best ever shown in the city; no other house can show you the assortment that will equal ours, in variety, style and prices.

FLANNELETTE WAISTS

.50 —We are showing the best Flannelette Waist ever offered for the money in black and white checks and polka dots; regular value 69c each.

WOMEN'S SKIRTS

4.98 For the week—Special lot of women's Panama Skirts in black and blue, made in the pleated style; regular value $6.50.

2.49 Special for this week—Special lot of women's Skirts, made of fancy mixtures, cut in the latest style and made up to retail for $3.98.

New Decorated Dinnerware, Porcelain and French China.

CHEAPEST TO THE BEST.

JOS. W. GAVETT,

318 WEST FRONT STREET.

SCHEUER'S SPECIALS

FOR THURSDAY, FRIDAY AND SATURDAY.

Toasted Corn Flakes, 10c kind, a package 8c	Shredded Codfish, a package 3c	Mince Meat, None Such, 10c kind, 3 packages 25c	New Seeded Raisins or Fancy Re-cleaned Currants, lb package 12c

Butter, finest quality Elgin, Creamery Butter, a lb 30c
Domino Sugar, Havemeyer & Elders, 5-lb box 39c
Premium Chocolate, Scheuer's, for baking and cooking, ½-lb cake 13c
Florida Sweet Oranges, a dozen, 20c, 25c, 30c and 35c.
Lemons, choice, juicy, new crop Lemons, a dozen 18c
Cranberries, choice Cape Cods, a quart 10c
Thyme or Sage Leaves, regular 3c kind, 3 packages 5c
Grape Fruit, choice Florida fruit, 4 for 25c
White Grapes, choice Malagas, large clusters, a lb 15c
New York State Potatoes, best, dry, mealy stock, a bbl ... $2.25
Half bushel basket 39c
Pony basket 19c

Flour, Scheuer's best, Minnesota Patent, a barrel, ... $5.18
24½ lb bag 68c
Flour, Hecker's Hygenic, whole wheat flour, 12 lb bag 39c
Buckwheat, new Sussex County, 25 lb bag, 76c; 12 lb bag, 39c
New Prepared Buckwheat, 3-lb package 10c
Graham Flour, fresh ground, 6 lb bag 17c
Corn Meal, best granulated, yellow or white, 6 lb bag 14c
Hominy, fresh ground, in bulk, 5 lb bag 13c
Barley, new coarse Barley, 3 lb bag 11c
Farina, best Wheat Farina, 5 lb bag 19c
Sweet Cider, Hunterdon County a gallon 25c
Finest quality glace Citron, a lb 23c
Dill Pickles, very choice, doz. 15c

The first annual importation of new season's McCann, Drogheda Irish Oatmeal, 5-lb cans, 49c
Prunes, Santa Clara, all perfect fruit, 3-lb carton 25c
Figs, fancy large layers, a lb, 15c; 2 lbs for 25c
Figs, choice pulled figs, 5 crown, 2 lb box 35c
Figs, stringed, for stewing, per pound 10c
New Mince Meat, bricks, 5 lb tin pail 63c
In bulk, per lb 10c
N. O. Molasses, finest quality, best Plantation, open kettle, gallon, 58c; a quart 15c
Syrup, Golden Drips, pure sugar syrup, a gallon 48c
a quart 13c
Celery, choice crisp Jersey Celery, a bunch 13c
Onions, choice red, pony basket 19c

20 Stamps with 3-lb box Crescent Laundry Starch 20c	20 Stamps with 6 cakes Scheuer's German Borax Soap 25c	20 Stamps with large bottle Harris Witch Hazel 25c	20 Stamps with 3 large rolls or packages Toilet Paper 25c

FRESH BAKED CRACKERS.

Nic-Nacs, fresh baked, lb 4c
Fresh Lemon Cakes, lb 4c
Uneeda Biscuits, pkg 4c
Fig Bars, lb 9c
Grandma's Cookies, lb 9c
German Spice Drops, lb 9c
Five O'clock Teas, lb 10c
Longworth Teas, lb 10c
Vanilla Wafers (13c kind), lb 10c

APPLES!

Choice table varieties, Baldwins, Pippins, Bellflowers, 20 ounce, Pound Sweets, pony basket

29c.

NEW TABLE NUTS.

Fresh Chestnuts, lb 10c
Choice Mixed Nuts, lb 15c
English Walnuts, lb 15c
California Walnuts, lb 20c
Soft Shell Almonds, lb 18c
Paper Shell Almonds, lb 24c
Brazil Nuts, lb 18c
Polished Pecans, lb 15c
Velencia Shelled Almonds, lb 45c

$1.00 in Stamps With Any of the Following:

1 box Gold Medal Cocoa 18c
1 box Hasty Lunch Chocolate 18c
1 bottle Vanilla Extract 15c
1 bottle Lemon Extract 15c
1 package Farina 10c
1 package Hasty Tapioca 10c
3-lb package Rice 20c
2-lb package Rolled Oats 10c
1 package Parlor Matches 12c
1 bottle Royal Shoe Dressing .. 10c
2 cakes Scouring Soap, each ... 5c

In Our Meat Dept.

Prime Legs Canada Mutton, lb 14c
Best Cuts Rump Roast or Rump Corned Beef, lb 12c
Home-made Sausage, lb 14c
Fresh Pork, Shoulders, lb ... 12c
Hamburg Steak, lb 10c
Philadelphia Scrapple, lb 10c
New Sauer Kraut, lb 4c

$1 in Stamps With Any of the Following:

3-lb package Baby Brand Buckwheat 15c
¼-lb package Black Pepper .. 10c
¼-lb package Cinnamon 12c
¼-lb package Cloves 12c
1 package Macaronni 10c
1 bottle Scheuer's Catsup 13c
1 bottle Cider Vinegar 10c
1 can Baked Beans 10c
1 can Black Jack Stove Polish 10c
1 box Tooth Powder 10c
8-lb bag Salt 10c

Extra Stamps—TEAS.

120 STAMPS FREE WITH 1 pound Tea 70c
100 STAMPS FREE WITH 1 pound Tea 60c
70 STAMPS FREE WITH 1 pound Tea 50c
30 STAMPS FREE WITH 1 pound Tea 35c

Extra Stamps—COFFEES.

30 STAMPS FREE WITH 1 pound Coffee 32c
30 STAMPS FREE WITH 1 pound Coffee 29c
20 STAMPS FREE WITH 1 pound Coffee 27c
20 STAMPS FREE WITH 1 pound Coffee 23c

100 Stamps Free with 1 lb. Premium Baking Powder 45c

S. SCHEUER & CO.

CONSTIPATION CURSE OF MANKIND

Dr. Oidman's Liv-r-oids never fail to cure Constipation, Billiousness and all Liver Complaints. They destroy the germs and thus remove the cause.

You May Try a Full-Sized Bottle Free.

Constipation is the starting point of all kinds of dangerous and distressing diseases, such as Appendicitis, Piles, Billiousness, Sick Headaches, Dyspepsia Female Troubles and scores of others. If your bowels are strong and healthy they will act properly and disease cannot enter or remain in the system. A sound Stomach means sound lasting health.

The true way to cure constipation, Billiousness, Sick Headache and all those diseases arising from a Torpid Liver, has been discovered by Dr. Oidman, and his prescription is known as Liv-r-oids. We ourselves know that Liv-r-oids will cure the worst forms of constipation and all the dangerous diseases of the Bowels and Liver, which are such a great menace to life. If you have never tried Liv-r-oids before, we will send absolutely free to every one sending name and address, a 25 cent bottle of this great remedy. Liv-r-oids make you feel right, and make you look on the bright side of life. Liv-r-oids are not a patent medicine but an eminent physicians prescription in tablet form (formula on bottle). There is no element of doubt in the curing power of Liv-r-oids. They are not a miracle, but only science working along on natural lines assisting nature. We want you to try Liv-r-oids to-day, they sell at 25c. a bottle, but if you have not tried them before, send your name and address and you will receive a full-sized bottle free—no obligations—nothing to pay—merely recommend them to your friends if they do what we claim. The Vio Chemical Co., Chicago, Ill. 10

CADMUS BROS., Norh and Watchung Ave., Plainfield, N. J.

Chas. L. Stanley

Florist & Decorator

144 North Ave. Tel. 463-L

Headquarters For

Choice Cut Flowers,

American Beauties,

Orchids, Gardenias,

Violets, Lily of Valley.

New and Rare Ferns, Palms and all Varieties of Boston Ferns. Flowers delivered by telegraph to all cities. Floral design work by floral artists.

Satisfaction Guaranteed.

30,000 Feet Glass at 1126 South Avenue. 'Phone 331-J. 11 19 1m

BIG SPECIAL AT THE PARIS

FOR A FEW DAYS ONLY.

Black Cheviot all-wool tailor made Skirts, value 6.00, for this sale 2.98

Children's Coats, 4 to 10 years, kersey and mixtures, value 3.00 to 8.00, for this sale 1.98

Ladies' Coats, black and colors, great value at 18.00, for this sale 10.98

Lot Ladies' Coats, value 12.00, for this sale 5.98

The Paris Cloak Store

214 West Front St.

Genesis of "Aye."

The parliamentary cry of "Aye!"—which has been brought into special prominence by Wednesday's amusing division incident—is the only surviving use, apart from sailors' language and some dialects, of this old equivalent of "Yes." But after all, it not so very old, says the London Chronicle. Dr. Murray's Dictionary sets forth that "aye" appears suddenly about 1575, and by 1600 is exceedingly common. Where it came from, nobody really knows, opinions differing as to whether it is a varian of "yea" or from "ay," meaning ever, always. The fact that the original spelling of "aye" was "I" makes it rather difficult to accept either of these explanations. "I, so do I," writes Ben Jonson; Drayton has, "Nothing but I and no, and no and I;" and in old editions of Shapespeare it is always "I."

—Daily Press want ads. pay.

6-5-4 WILL NOT WASH OFF

Dries in 10 minutes

No work. Shines itself

If your dealer hasn't it H. E. Gayle Hardware Co. and Woodhull & Martin have it.

Harry K. Lister

161 North Ave., Opposite Depot.

Talking Machine Headquarters.

THE VICTOR $22 to $200.

VICTOR TALKING MACHINES OR EDISON PHONOGRAPHS Sold On Easy Terms.

EDISON GOLD MOULDED RECORDS.

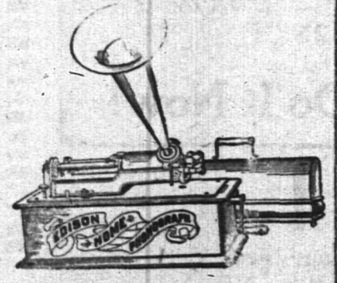

VICTOR RED SEAL RECORDS. By Famous Artists.

Call and Hear Your Favorite Grand Opera Selection.

IT WILL COST YOU NOTHING.

Open Evenings.

THE COUNTRY GENTLEMAN ESTABLISHED 1831

The ONLY Agricultural NEWSpaper, AND ADMITTEDLY THE Leading Agricultural Journal of the World.

Every department written by specialists, the highest authorities in their respective lines.

No other paper pretends to compare with it in qualifications of editorial staff.

Gives the agricultural NEWS with a degree of completeness not even attempted by others.

Single Subscription, $1.50.

BUT SPECIAL INDUCEMENTS are offered to club organizers. We want an Agent in your town, and will be glad to send you our AGENTS' PROPOSITION if you could find time to do a little canvassing for us.

SPECIMEN COPIES will be mailed free on request. It will pay any body interested in any way in country life to send for them. Address the publishers:

LUTHER TUCKER & SON, Albany, N. Y.

D. Wolff & Co.

New Jersey's Largest and Most Popular CASH or CREDIT House.

Are You Getting the Value for Your Money That You SHOULD Get? Are You Getting As Much Time To Pay AS CONVENIENT?

Stop! Think! Consider these questions well. It means MORE MONEY IN YOUR POCKET to look into our unusual offer. It means GREATER VALUE AT LOWER PRICES to buy here---to profit by our greater facilities in purchasing. Think what it means to have the

Convenience of a Department Store Charge Account and Pay by the Month or Week as Little or as Much as You Please.

You can do that here---the only Department Store in the State where you CAN do it.

FURS

Beautiful Creations Economically Priced.

Strictly Reliable and Guaranteed.

In our Fur Department you will find everything that is stylish, pleasing and reliable—everything that is up-to-date. Coats, Jackets, Wraps, Fur-lined Garments, Muffs, Boas, Stoles, Ties, etc., in American and Russian Sable, Royal Ermine, Mink, Chinchilla, Marten, Fox, Lynx, Kremer, Squirrel, Otter and Persian Lamb.

Absolutely guaranteed—every piece. Every purchase of $10.00 or over we will repair and store free of charge for two years. That shows our confidence. That shows as plainly as our long-time payment plan that we KNOW they are strictly reliable—that they will please you and CONTINUE to please you.

Come see them—come see how much better you can do here than elsewhere.

Just As Stylish---Just As Low Priced are the Ladies' Cloaks, Suits, Millinery, Men's Suits, Overcoats and Children's Wear.

You will not appreciate how stylishly-tailored, how thoroughly good the fabric, how moderately-priced is every garment we offer—UNTIL YOU SEE FOR YOURSELF. So come and have that look—tomorrow—whether you purchase or not!

Steger & Sons Grand and Upright Pianos.

We are the sole agents for these splendid high-grade pianos. The Steger name is famous, but you pay nothing extra for it. When you pay more than the Steger price you pay for something that the Steger Piano gives you without cost.

There are many styles at many prices—all very moderate.

You can buy one on our exceedingly easy-payment plan without any fuss or inconvenience of "red tape." The first small payment sends it home. No interest charged.

Used Uprights—Some Quick Selling Bargains to make space for Holiday Stock

$200 Upright, Rosewood case good condition $55

$275 Upright, Mahogany case, splendid condition, used only slightly $100

$325 Upright, small size, Ebony case, beautiful tone $115

$325 Upright, Mahogany case, used about eight months, beautiful tone ... $125

A NUMBER OF

Used Squares ..... $5.00 up

Used Organs ..... $3.50 up

BARGAINS EVERY ONE!

NOTICE TO BARGAIN HUNTERS.

Are you looking for a used Piano—a bargain? Go to our Annex at 266 Washington street (near Market street) where we have a large number on sale, for cash only—in addition to those we have here. Owing to our tremendous business the large number of used pianos we have taken in exchange has forced us to take this additional space. It will pay you tosee them.

Worthy Furniture

Thanksgiving Time is the Time To Buy!

WOLFF'S is the Place To Buy It!

There's no time of the year more appropriate to renew or add to your dining room furniture. There's no place you can buy it so advantageously as at Wolff's—none where you will get it more reliable, nor pay for it so conveniently.

Everything Is Here—Everything Is Modestly Priced.

Dining Tables, Dining Chairs, Sideboards, Buffets, China Closets, Dishes and Dining Sets, Cutlery, Carving Sets, Silverware.

Two of the Specials For Thanksgiving Selling:

DINING CHAIR—All oak, brace arm, cane seat, very strong and well-built, a really good value at the regular price of $1.50; special price for this week at $1.00

EXTENSION TABLE—Full quartered oak, large and massive, very handsomely polished, turned and fluted legs, ordinarily sold at $18.00; special at ..... $10.48 Others $5.98 up.

Remember a Small Deposit Will Send Home Your Purchase. Monthly Payments To Suit Your Convenience.

We Guarantee Satisfaction to Every Customer, and Will At Any Time Take Back or Exchange Any Article Not Satisfactory.

D. WOLFF & CO.

81-83 MARKET STREET, NEWARK, N. J.

Store Closes Saturdays at 10 P. M. Other Days at 6 P. M.

L. S. Plaut & Co.

"BEE HIVE" New Jersey's Shopping Centre NEWARK.

707-721 BROAD STREET, NEWARK.

Women's New $20-$25 Suits.

Scores of Styles.

Tremendous gathering—Greater than many stores have in their entire stocks—scores of styles, hundreds of suits—reduced in price because our regular $15.00 lines are almost sold out—the greatest bargain of the season, green, garnet, brown, black, navy broadcloth; elegant cheviot, lined thruout with Skinner satins; semi-fitted and box coats; odd suits, marked in plain figures $20.00 to $25.00; medium grays; high colored panamas; blouse and eton styles. This attraction alone should and will fill our department all day and evening— choose one of these $20.00 to $25.00 suits at $15

Women's and Misses' Coats—None in town under $25 equal in value and style; our broadcloth is superior; linings are genuine Skinner satin—the best used. Full box; neck and cuffs with silk, velvet and braids; also braid on either side, back and front, sizes 34 to 44; our unmatched $20 leader, but tomorrow, at $17

Girls' coats, worth $10—6 to 18 years; beautiful mixtures and solid cheviots; some high neck, others notch collar; many lined with good warm flannel; plain and velvet collar and cuff, flat pocket, full box styles—at $6.50

Girls' $8 to $10 Dresses—Cheviots and fancy plaids, checks and mixtures; skirts box plaited or side plaited all round; man-'o-war, Russian and blouse waists; contrasting vests and cuffs, or trimmed with fancy braids, at $6.50

Tots' white bear coats—Worth and selling regularly at $4 to $5; all white or red, green or light blue trim on edge of collar and cuffs; some trimmed with embroidered stars; see them and you'll surely buy one at $2.98

L. S. Plaut & Co., "The Bee Hive."

707 to 721 Broad St., Newark.

Daily Free Deliveries by Our Own Wagons.

Mail Orders Filled.

HOT AIR

Furnished at Reasonable Cost.

We will install a steam or hot water heater, hot air furnace, heating stoves or kitchen range at prices consistent with quality of goods used.

We make a specialty of heating stoves and ranges—they are very attractive this season and will bear inspection.

OIL HEATERS—Just the thing for cool mornings and damp days.

WASHING MACHINES—Have you used the "Paragon?" It sells for $8 and it does the work.

Hardware and Housefurnishings.

A Complete Stock.

A. M. Griffen, 119-123 East Front Street. Tel. 6-J.

Fall Line Complete.

Overcoats and Suits

in all the latest styles now on exhibition.

Hats and Furnishings.

SUITS TO ORDER.

Werner's Clothing House,

206 W. FRONT ST.

When Dining.

On Thanksgiving Day, don't set your dishes on the floor but put them on one of those elegant

Dining-Room Tables.

which we bought especially for the occasion. Use Thanksgiving chairs that match the table. All these can be had at our furiture store. Price will please you and the table and chairs will be a joy forever.

Van Camp & Franklin,

Plainfield's Leading Upholsterers and Mattress Makers.

Front and Somerset Street Telephone 868-J

FORMS OF INSANITY.

Premonitory Symptoms by Which They May Be Detected.

There are certain premonitory symptoms of the more prevalent forms of insanity that can be counted on, as a general thing, as infallible.

In paresis, which is claiming its victims in tremendous numbers, there are many physcial signs that are almost incontrovertible.

The exaggerated twitching of the facial muscles in conversation, the occasional tendency of the eye to turn outwrd, the weakness of the legs, the flabbiness of all muscles, are preliminary symptoms that give warning that a man is about to break down.

With the victim of mania—the maniac—the symptoms are often similar to those found in melancholia, though generally the disease gives the victim an appearance of great elation. The eyes are abnormally bright, the features are alert and tense and an air of tremendous excitement is apparent. This is from a constant fear that something is about to happen.

Another form of insanity is prevalent among younger persons. Excessive strain, continual worry or trouble, allied to a weakened physical system, are the causes. It manifests itself through the gradual loss of some faculty that has been all right till now.

The loss of memory for details is an alarming symptom and one that should be given careful and immediate attention. The patient, if taken at the right time, may be cured, but not after the disease has got a firm hold on him.

Paranoia, which is a very prevalent type of insanity, is almost invariably indicated by a peculiarly self satisfied, conceited expression of countenance.

The patient poses, sneers contemptuously and in every way shows his tremendously "stage struck" condition. He is absolutely controlled by the "ego." Everything to him is "I, I, I." He is a monomaniac with one set idea, a single purpose.—Dr. Graeme M. Hammond in New York World.

POINTS FOR THE BUYERS

A. H. Enander, of Watchung avenue, the sanitary plumber, is always prepared to do first-class work.

Brokaw's creamery on East Front street is the place to get fresh eggs and butter, pure milk and cream at low prices.

If you have not bought your winter coal, better do so now and get it from Boice, Runyon & Co., of Park avenue. Prices right.

John Winzenreid, of Lee place, the reliable trucker, is always prepared to move goods to any part of the country promptly and at right prices.

The place for the young man who wants to see his money go furthest, and make the best appearance as to dress, is Harry Werner's store, West Front street. His offerings are the nobbiest in the local trade.

"The White Store," on West Front street, is well stocked these days with seasonable goods. You can do no better than trade at this store. All the goods are new and fresh from the manufacturer. There is a special showing of white goods, including table cloths, napkins, etc., needed at Thanksgiving time. Inspect these goods before going elsewhere. Don't forget the up-to-date millinery department.

Red in the French Uniform.

Once more there is a demand in France for the invention of some more martial uniform than the baggy red pantaloons of teh infantry soldier. In his autobiography Sir Henry Roscoe mentions the fact that the red color of these breeches was the result of an official desire articially to foster the cultivation of the madder plant in France. But madder has been superseded by coal-tar dyes, the madder industry is in a very bad way, and the pantaloons are colored with artificial dyes from Germany. Another memorial of the ruinous displacements wrought by coal-tar dyes is the cactus that was so freely planted in the Canary Islands to support the cochineal insects. The insect is out of date, but the cactus remains, in place of more profitable crops.

The English Language.

The English language is not merely a method of communication, like a semaphore; it is a great and complex organism that has grown with the growth of the people that employ it; it is a splendid and flexible instrument of thought, speech and writing, in instrument that in the hands of those that have studied it and know its worth is one of the most potent and beautiful of all possessions.—Sheffield Daily Independent.

The Result.

"I understand Dubley took part in an automobile race the other day."

"Yes, and the automobile race took part of Dubley; he's only got one leg now."

Mr. and Mrs. J. B. Betts, of the borough, have been visiting friends at Somerville.

The Rayo Lamp

Cannot be equalled for its bright and steady light, simple construction and absolute safety. Equipped with latest improved burner. Made of brass throughout and nickel plated. Every lamp warranted. Write to nearest agency if not at your dealer's.

STANDARD OIL COMPANY.

"Wealth is not acquired by speculation and splendid enterprises, but by the daily practice of industry, frugality and economy. He who relies on these means will rarely be found destitute."

This company invites small accounts in its Special Department and pays 3 ¼ per cent. compound interest thereon. Interest begins on the first of every month.

THE PLAINFIELD TRUST COMPANY

Money to loan on bond and Mortgage

Special! Extra quality Derby Ribbed Underwear, heavy weight, taped seams, form fitting, real value 81c. Special sale 48c.

WEINBERGER'S

NEW YORK CLOTHING CO.

202 W. FRONT ST., PLAINFIELD, N. J.

The Largest Retail Clothiers in Union County.

Special! President Suspenders. Each pair comes in an individual fancy box, a world wide Suspender. Special sale 45c.

Money Saving Specials

OVERCOATS AND SUITS.

We have selected from our enormous stock a bunch of our best sellers of this season's production of Suits and Overcoats. We intend this sale to be a gala Thanksgiving treat to the public, a grand chance to dress yourself in the latest style of clothing at a great saving of money. The selection includes the best grades of merchandise to be found in the city. There will be none reserved. By our prices quoted on some lots you will find conviction.

Special Sale for Ten Days Only.

SPECIAL NO. 1 — $5.90. Choice of 20 styles of Men's Suits and Overcoats, never sold before at less than $10; special $5.90

SPECIAL NO. 2 — $7.90. Choice of 25 styles of Men's Suits and Overcoats, new, nobby garments; never sold before for less than $15; special.....$7.90

SPECIAL NO. 3 — $8.90. Choice of 33 styles of Men's Suits and Overcoats; this line for particular buyers; never sold before for less than $18; special $8.90

SPECIAL NO. 4 — $10.50. These suits and Overcoats are of a type suitable for the good dresser and are well worth $20; special $10.50

SPECIAL NO. 5 — $12.90. At this price we make a great hit as these Suits and Overcoats are the finest ever and cannot be sold for less than $22; special $12.90

SPECIAL NO. 6 — $14.90. Custom Tailoring is no better; in this line is the cream of style; $25 will buy no better, but we will sell them special.....$14.90

NOTICE TO MOTHERS! You Should See Our Great Values for the Little Fellow.

Boys' Double-breasted and Norfolk Suits, $1.90 to $3.25. These suits are from 6 to 16 years.

Children's Russian and Sailor Suits, $2.00 to $4.25. Ages are from 2 ½ to 8 years.

Boys' Knickerbocker Suits with Belt, $2.40 to $5.50 Plaids, Stripes, Grays, Blues and Blacks.

Boys' Blue Serge Suits, Bloomer Pants, at $3.95 special. Made with and without Belt, best grade.

Boys' Extra Quality Overcoats, at....$5.45, special Black and Grey, all wool Melton, 7 to 15 years.

Child's Russian Overcoats, at .....$1.95, special Splendid make, Gold Buttons, Belt and Emblems.

Child's Blue and Gray Overcoats, at $2.95, special This style from 4 to 10 years of age.

Child's Fancy Reefer Overcoats, at $3.75, special Double-breasted, gray and blue, with emblem.

Boys' Long Grey Overcoats, at.....$3.90, special These are for boys from 7 to 15 years old.

Child's Eton and Buster Brown Suits, $1.75 to $4.50. In all wool plain and fancy colors.

New York Clothing Co.

202 West Front St., Plainfield, N. J.

FREEHOLD AND PLAINFIELD N.J. Levy Bros' TWO STORES FREEHOLD AND PLAINFIELD N.J.

SATURDAY—Another Great Day at THE BIG MILL END SALE.

The most successful sale in the history of this store. Wonderful Bargains—Immense Crowds. The Great Sale will continue another week. Many new attractions.

Sample lot of Ladies' and Children's Stockings, worth up to 25c, for.... ....12½c a pair

Sample lot of Corsets, the well known R. & G., values up to $2.50 a pair, your choice....79c

Ladies' $10 Coats for.....$7.98

Ladies' $12 and $15 Coats for.....$9.98

Ladies' $15 Suits for.....$9.98

Ladies' $5 Skirts for.....$3.98

Outing Flannel Gowns, worth 75c, for.....49c

$5, $6 and $7 Hats for.....$3.98

Three Grand Lots of Blankets, values up to $2.75, special at....$1.19, $1.39, $1.98

A lot of $4 Blankets for.....$2.98

Football and General Sports

BOWLING.

The Red Feather bowlers, of this city, and the Raritan ..ve, played a three-game match on McLaughlin's alleys, last night, resulting in two out of three for the visitors. The local bowlers started off in good shape and captured the first try by a total of 795 to 753. In the second the Raritans braced up and won out by a lead of 150. They also took the last game but only by twenty-six pins. High score for the evening was taken by J. Sharp, of the Raritans, who handed in 217 in his last game. The scores:

RARITAN.

Fliet	115	103	122
J. Sharp	176	136	217
Ryan	157	187	151
Meyers	143	212	179
W. Sharp	162	183	170
Totals	753	821	839

RED FEATHERS.

Rockfellow	209	125	180
Nash	...	...	190
Conover	151	156	136
Vail	148	133	137
Mullen	131	118	...
Conklin	156	129	170
Totals	795	671	813

Manager McLaughlin is arranging for a two-man tournament to be open to all bowlers in Plainfield and its suburbs. The entries will close on December 3. From present indications there will be at least fifteen teams in the contest as the prizes will be well worth competing for.

"Bill" Warnock, who poses as an amateur, caught the sharks napping Wednesday. He was looked upon as a 115 class man and was inveigled into a game with some fast company. Without taking the trouble to remove his coat he hit the pins for 210 and it was almost necessary to send out for smelling salts to revive the wise ones who thought they had him. Since then "Bill" hasn't been broached by anyone whose average is below 180.

The Suburbans, of Fanwood, defeated Westfield on the alleys of the former, last night, in all three games, taking the first game by a score of 838 to 819, the second by a score of 974 to 859 and the third by a score of 837 to 819. The Fanwood bowlers were much stronger on the average as their individual scores show. John Albert was high man with a score of 234 in the second game, while Joe Albert was a close second with a score of 201 in the first game. A. Sheelen was third highest man for Fanwood with a score of 193.

Meyer was high man for Westfield with 197 in the first game, while the other scores were a little below the average for good bowling. The scores:

SUBURBANS.

E. F. Gahagan	134	...	...
F. Johansen	...	165	...
C. Machin	...	...	145
R. Day	147	191	150
John Albert	169	234	188
Joe Albert	201	191	190
A. Sheelen	187	193	164
	838	974	837

WESTFIELD.

Miller	153	157	176
Snyder	126	181	164
Ortleb	149	179	138
Koons	194	150	163
Meyer, Jr.	197	192	178
	819	859	819

ROD AND GUN.

Dr. D. C. Adams, of Grove street, and R. F. R. Huntsman, of Westervelt avenue, will leave tomorrow for Virginia, where they will spend some time hunting on the preserve owned by J. A. Smith and Dr. Adams.

Harry D. Carey, as "Jim Grahm," in "Montana," at New Plainfield Theatre Thanksgiving, Matinee and Night.

R. W. BARNES.

217 PARK AVE. 'PHONE 344-L.

A large variety of Pickles, Sauer Kraut, Pickled Lambs Tongue, Pigs Feet, Home-made Potatoe Salad, Baked Beans and Crullers; new Honey, Mince Meat, Boiled Ham, Corned Beef, Smoked Salmon, Imported and Domestic Cheeses. Flemington Sausage.

DO IT NOW!

Ladies' Suits.

Fine Plaids and Cheviots, Plain Black, Brown, Green, Garnet, Broadcloth.

Handsome Velvet Suits.

Do It Now!

CREDIT

Ladies' Coats.

Long, loose fitting Coats, beautifully embroidered. The Swellest Models shown anywhere this season. $5.98 to $25.

Do It Now!

DO IT NOW!

New Styles to select from this week. An elegant new shipment direct from our New York House.

Men's Suits.

Latest Novelties in Genuine English Worsteds, Plaids and Checks, in graceful custom models, $10 to $18.

Do It Now!

CREDIT

Men's Overcoats.

The kind worn by Swell Dressers. Kerseys, Meltons and Beavers. Elegant Models and artistic Tailoring. $10 to $25.

Do It Now!

CREDITABLE CLOTHING ON CREDIT

SEE US BEFORE BUYING.

Peoples Credit Clothing Co.,

131 EAST FRONT ST. OVER GAS OFFICE.

The Deluge.

By Graham Phillips, author of "The Cost," etc.

CHAPTER XXXIV.
"BLACK MATT'S" TRIUMPH.

My enemies caused it to be widely believed that "Wild Week" was my deliberate contrivance for the sole purpose of enriching myself. Thus they got me a reputation for almost superhuman daring, for satanic astuteness at cold-blooded calculation. I do not deserve the admiration and respect that my success-worshiping fellow countrymen lay at my feet. True, I did greatly enrich myself; but not until the Monday after Wild Week.

Not until I had pondered on men and events with the assistance of the newspapers my detective protectors and jailers permitted to be brought aboard—not until the last hope of turning Wild Week to the immediate public advantage had sputtered out like a lost man's last match, did I think of benefiting myself, of seizing the opportunity to strengthen myself for the future. On Monday morning I said to Sergt. Mulholland: "I want to go ashore at once and send some telegrams."

The sergeant is one of the detective bureau's "dress-suit men." He is by nature phlegmatic and cynical. His experience has put over that a veneer of weary politeness. We had become great friends during our enforced inseparable companionship. For Joe, who looked on me somewhat as a mother looks on a brilliant but erratic son, had, as I soon discovered, elaborated a wonderful programme for me. It included a watch on me day and night, lest, through rage or despondency, I should try to do violence to myself. A fine character, that Joe! But, to return, Mulholland answered my request for shore-leave with a soothing smile. "Can't do it, Mr. Blacklock," he said. "Our orders are positive. But when we put in at New London and send ashore for further instructions, and for the papers, you can send in your messages."

"As you please," said I. And I gave him a cipher telegram to Joe—an order to invest my store of cash, which meant practically my whole fortune, in the gilt-edged securities that were to be had for cash at a small fraction of their value.

This on the Monday after Wild Week, please note. I would have helped the people to deliver themselves from the bondage of the bandits. They would not have it. I would even have sacrificed my all in trying to save them in spite of themselves. But what is one sane man against a stampeded multitude of maniacs? For confirmation of my disinterestedness, I point to all those weeks and months during which I waged costly warfare on "The Seven," who would gladly have given me more than I now have, could I have been bribed to desist. But, when I was compelled to admit that I had overestimated my fellow men, that the people wear the yoke because they have not yet become intelligent and competent enough to be free, then and not until then did I abandon the hopeless struggle.

And I did not go over to the bandits; I simply resumed my own neglected personal affairs and made Wild Week at least a personal triumph.

There is nothing of the spectacular in my make-up. I have no belief in the value of martyrs and martyrdom. Causes are not won—and in my humble opinion never have been won—in the graveyards. Alive and afoot and armed, and true to my cause, I am the dreaded menace to systematic and respectable robbery. What possible good could have come of mobs killing me and the bandits dividing my estate?

But why should I seek to justify myself? I care not a rap for the opinion of my fellow men. They sought my life when they should have been hailing me as a deliverer; now, they look up to me because they falsely believe me guilty of an infamy.

My guards expected to be recalled on Tuesday. But Melville heard what Crawford had done about me, and straightway used his influence to have me detained until the new grip of the old gang was secure. Saturday afternoon we put in at Newport for the daily comunication with the shore. When the launch returned, Mulholland brought the papers to me, lounging aft in a mass of cushions under the awning. "We are going ashore," said he. "The order has come."

I had a sudden sense of loneliness. "I'll take you down to New York," said I. "I prefer to land my guests where I shipped them."

As we steamed slowly westward I read the papers. The country was rapidly readjusting itself, was returning to the conditions before the upheaval. The "financiers"—the same old gang, except for a few of the weaker brethren ruined and a few strong outsiders, who had slipped in during the confusion—were employing all the old, familiar devices for deceiving and robbing the people. The upset milking-stool was righted, and the milker was seated again nd busy, the good old cow standing without so much as shake of horn or switch of tail. "Mulholland," said I, "what do you think of this business of living?"

"I'll tell you, Mr. Blacklock," said he. "I used to fuss and fret a good deal about it. But I don't any more. I've got a house up in the Bronx, and a bit of land round it. And there's Mrs. Mulholland and four little Mulhollands and me—that's my country and my party and my religion. The rest is off my beat, and I don't give a damn for it. I don't care which fakir gets to be president, or which swindler gets to be rich. Everything works out somehow, and the best any man cn do is to mind his own business."

"Mulholland—Mrs. Mulholland—four little Mulhollands," said I, reflectively. "That's about as much as one man could attend to properly. And—you are 'on the level,' aren't you?"

"Some say honesty's the best policy," replied he. "Some say it isn't. I don't know, and I don't care, whether it is or it isn't. It's my policy. And we six seem to have got along on it so far."

I sent my "guests" ashore the next morning.

"No, I'll stay aboard," said I to Mulholland, as he stood aside for me to precede him down the gangway from the launch. I went into the watch-pocket of my trousers and drew out the folded two $1,000-bills I always carried—it was a habit formed in my youthful, gambling days. I handed him one of the bills. He hesitated.

"For the four little Mulhollands," I urged.

He put it in his pocket. I watched him and his men depart with a heavy heart. I felt alone, horribly alone, without a tie or an interest. Some of the morning papers spoke respectfully of me as one of the strong men who had ridden the flood and had been landed by it on the heights of wealth and power. Admiration and envy lurked even in sneers at my "unscrupulous plotting." Since I had wealth, plenty of wealth, I did not need character. Of what use was character in such a world except as a commodity to exchange for wealth?

"Any orders, sir?" interrupted my captain.

I looked round that vast and vivid scene of sea and land activities. I looked along the city's titanic sky-line—the mighty fortresses of trade and commerce piercing the heavens and flinging to the wind their black banners of defiance. I felt that I was under the walls of hell itself.

"To get away from this," replied I to the waiting captain. "Go back down the Sound—to Dawn Hill."

Yes, I would go to the peaceful, soothing country, to my dogs and horses and those faithful servants bound to me by our common love for the same animals. "Men to cross swords with, to amuse oneself with," I mused; "but dogs and horses to live with." I pictured myself at the kennels—the joyful uproar the instant instinct warned the dogs of my coming; how they would leap and bark and tremble in a very ecstasy of delight as I stood among them; how jealous all the others would be, as I selected one to caress.

"Send her ahead as fast as she'll go," I called to the captain.

As the Albatross steamed into the little harbor, I saw Mowbray Langdon's Indolence at anchor. I glanced toward Steuben Point—where his cousins, the Vivians, lived—and thought I recognized his launch at their pier. We saluted the Indolence; the Indolence saluted us. My launch was piped away and took me ashore. I strolled along the path that wound round the base of the hill toward the kennels. At the crossing of the path down from the house, I paused and lingered on the glimpse of one of the corner towers of the great showy palace. I was muttering something—I listened to myself. It was: "Mulholland, Mrs. Mulholland and the four little Mulhollands." And I felt like laughing aloud, such a joke was it that I should be envying a policeman his potato patch and his fat wife and his four brats, and that he should be in a position to pity me.

You may be imagining that, through all, Anita had been dominating my mind. That is the way it is in the romances; but not in life. No doubt there are men who brood upon the impossible, and moon and maunder away their lives over the grave of a dead love; no doubt there are people who will say that, because I did not shoot Langdon or her, or myself, or fly to a desert or pose in the crowded places of the world as the last scene of a tragedy, I therefore cared little about her. I offer them this suggestion: A man strong enough to give a love worth a woman's while is strong enough to live on without her when he finds he may not live with her.

As I stood there that summer day, looking toward the crest of the hill, at the mocking mausoleum of my dead dream, I realized what the incessant battle of the street had meant to me. "There is peace for me only in the storm," said I. "But, thank God, there is peace for me somewhere."

Through the foliage I had glimpses of some one coming slowly down the zigzag path. Presently, at one of the turnings half-way up the hill, appeared Mowbray Langdon. "What is he doing here," thought I, scarcely able to believe my eyes. "Here of all places!" And then I forgot the strangeness of his being at Dawn Hill in the strangeness of his expression. For it was apparent, even at the distance which separated us, that he was suffering from some great and recent blow. He looked old and haggard; he walked like a man who neither knows nor cares where he is going.

He had not seen me, and my impulse was to avoid him by continuing on toward the kennels. I had no especial feeling against him; I had not lost Anita because she cared for him or he for her, but because she did not care for me—simply that to meet would be awkward, disagreeable for us both. At the slight noise of my movement to go on, he halted, glanced round eagerly, as if he hoped the sound had been made by some one he wished to see. His glance fell on me. He stopped short, was for an instant disconcerted; then his face lighted up with devilish joy. "You!" he cried. "Just the man!" And he descended more rapidly.

At first I could make nothing of this remark. But as he drew nearer and nearer, and his ugly mood became more apparent, I felt that he was looking forward to provoking me into giving him a distraction from whatever was tormenting him. I waited. A few minutes and we were face to face, I outwardly calm, but my anger slowly lighting up as he deliberately applied to it the torch of his insolent eyes. He was wearing his old familiar air of cynical assurance. Evidently, with his recovered fortune, he had recovered his conviction of his great superiority to the rest of the human race—the child had climbed back on the chair that made it tall and had forgotten its tumble. And I was wondering again that I, so short a time before, had been crude enough to be fascinated and fooled by those tawdry posings and pretenses. For the man, as I now saw him, was obviously shallow and vain, a slave to those poor "man-of-the-world" passions—ostentation and cynicism and skill at vices old as mankind and tedious as a treadmill, the commonplace routine of the idle and foolish and purposeless. A clever, handsome fellow, but the more pitiful that he was by nature above the uses to which he prostituted himself.

He fought hard to keep his eyes steadfly on mine; but they would waver and shift. Not, however, before I had found deep down in them the beginnings of fear. "You see, you were mistaken," said I. "You have nothing to say to me—or I to you."

He knew I had looked straight to the bottom of his real self, and had seen the coward that is in every man who has been bred to appearances only. Up rose his vanity, the coward's substitute for courage.

"You think I am afraid of you?" he sneered, bluffing and blustering like the school bully.

"I don't in the least care whether you are or not," replied I. "What are you doing here, anyhow?"

It was as if I had thrown off the cover of a furnace. "I came to get the woman I love," he cried. "You store her from me! You tricked me! But, by God, Blacklock, I'll never pause until I get her back and punish you!" He was brave enough now, drunk with the fumes from his brave words. "All my life," he raged arrogantly on, "I've had whatever I wanted. I've let nothing interfere—nothing and nobody. I've been too forbearing with you—first, because I knew she could never care for you, and, then, because I rather admired your pluck and impudence. I like to see fellows kick their way up among us from the common people."

I put my hand on his shoulder. No doubt the fiend that rose within me, as from the dead, looked at him from my eyes. He has great physical strength, but he winced under that weight and grip, and across his face flitted the terror that must come to any man at first sense of being in the angry clutch of one stronger than he. I slowly released him—I had tested and realized my physical superiority; to use it would be cheap and cowardly.

"You can't provoke me to descend to your level," said I, with the easy philosophy of him who clearly has the better of the argument.

He was shaking from head to foot, not with terror, but with impotent rage. How much we owe to accident! The mere accident of my physical superiority had put him at hopeless disadvantage; had made him feel inferior to me as no victory of mental or moral superiority could possibly have done. And I myself felt a greater contempt for him than the discovery of his treachery and his shallowness had together inspired.

"I shan't indulge in flapdoodle," I went on. "I'll be frank. A year ago, if any man had faced me with a claim upon a woman who was married to me, I'd probably have dealt with him as your vanity and what you call 'honor' would force you to try to deal with a similar situation. But I live to learn, and I'm fortunately, not afraid to follow a new light. There is the vanity of so-called honor; there is also the demand of justice—of fair play. As I have told her, so I now tell you—she is free to go. But I shall say one thing to you that I did not say to her. If you do not deal fairly with her, I shall see to to it that there are ten thorns to every rose in that bed of roses on which you lie. You are contemptible in many ways—perhaps that's why women like you. But there must be some good in you, or possibilities of good, or you could not have won and kept her love."

He was staring at me with a dazed expression. I rather expected him to show some of that amused contempt with which men of his sort always receive a new idea that is beyond the range of their narrow, conventional minds. For I did not expect him to understand why I was not only willing, but even eager, to relinquish a woman whom I could hold only by asserting a property right in her.

(CONTINUED.)

CHALFONTE
ATLANTIC CITY, N. J.
On the Beach. Fireproof. Always Open.
THE LEEDS COMPANY.
11 2 m-tu-th-f 8t

—For best results try The Daily Press.

In RICH Jewelry
we represent the best manufacturers in the land, and their best designers best, richest and most beautiful creations are in our collection of
Christmas Jewelry
SEE IT NOW!
Gather Ideas Now For Future Planning.
We believe you will say, surely such beautiful designs, such artistic color combinations and such exquisite stone combinations may have been dreamed of, but never before realized. For the gift you want.
Get It At Holt's,
Trustworthy Jewelers,
at 6 Academy St., opp. P. O., Newark.

PUTTING EVERYTHING TOGETHER just right has a lot to do with the appearance of a picture.
PICTURE FRAMES
add to or detract from the effectiveness of pictures considerably. It is a specialty of ours to make the frame suit the picture. We like people to say how beautifully our frames and their pictures agree. You'll say it too if you will let us do some framing for you.
Plainfield Art Store.
Y. M. C. A. Building.

Vail
JEWELER AND OPTICIAN
103 Park Ave.,
calls your attention to his
Rimless Glasses.
They Look Good and You See Good

Advertisements
—FOR—
New York Herald,
World, Times, Sun, Journal, Telegram, American, Brooklyn Eagle
—and—
Newark Evening News
Received at
The Daily Press
AT REGULAR OFFICE RATES.

LIEFKE & LAING,
INSURANCE & REAL ESTATE
No. 146 Park Ave.
Real Estate Appraised. Properties Sold and Rented. Loans Negotiated.

BUILDING LOTS. BUILDING LOTS.
Building lots at One Dollar Per Week, building lots for Cash, building lots in the center of the City; building lots in the Borough, building lots in the East End, building lots in the West End, building lots where you want them, building lots at the price you want them, building lots on the terms you want them, building lots to give away.
M. F. GANO. 221 Park Avenue.

William H. Pope,
ELECTRICIAN.
All kinds of electrical work done at reasonable prices
116 NORTH AVENUE.

J. W. VAN SICKLE
122 North Ave., Plainfield, N. J.
Fresh and Salted Meats.
Game in Season. Philadelphia Scrapple.
Orders called for and delivered promptly.
Telephone No. 463-J.

CARL SILBERT.
JEWELER AND OPTICIAN.
Diamonds, Watches, Clocks, Jewelry, Silverware, etc. Fine Watch Repairing.
219 West Front St. 'Phone 513-J.

John Mullins & Sons

Parlor and Library Tables
A FINE DISPLAY.
Here Are Some at from ½ to ⅓ Underprice.
$1.50 Parlor Table 98c.
Parlor Table, mahogany finsh, fluted legs, substantially made. Worth 1.50 ..... 98c
$3.50 Table $2.50.
Parlor Table, prettily designed, fancy legs, golden oak finish, cannot be duplicated elsewhere for less than 3 50 2.50
8.00 Parlor Tables 5.50. This is very desirable, perfect finish, pretty golden oak, made from selected oak, you'd pay 8.00 almost anywhere, special 5.50
At 2.98 value 4 00—Solid oak frame, brass rod, adjusts to 4 positions, fitted with reversible denim cushions.
500 Solid Oak Tables, 24x24 in. top shaped shelf and rim 99c
4.00 Solid Oak, 24x24 inch top 1.98
8.00 Table, 26x26 inch, shaped top, limited number only 4.98
10.00 Library Tables, 26x46, with shelf and large drawer, golden oak and mahogany finish 6.98
$45 Three-piece Parlor Suite
$27.00.
It's a three-piece, richly carved mahogany-finish suit, and you know very well that $45.00 will buy three magnificent parlor pieces in keeping with a parlor of refined appointment. Just the thing for the small parlor, and nothing is more effective in a large parlor than the contrast between the three-piece suites and other odd pieces.
You should see this Parlor Suite, it is a Beauty - - $27
218-220 Market St., Newark.

MARCHANT BROS.,
PLAINFIELD MILK AND CREAM CO.
PLENTY OF MILK AND CREAM
for all regular family trade. Always prepared to fully supply our customers and to welcome New Customers.

191 North Ave., Plainfield.
Telephone 840.
"Our Wagons Everywhere"
"Ready to Serve You."

SURE EDGE CUTLERY

We are showing a fine line of
Carving Knives and Forks
Keen Kutter goods $1.50 up.
Pocket Knives
Robeson's make, from 50c. up.
Table Knives and Forks
63 cents per set and upwards.
Scissors and Shears
All fully guaranteed, and such Thanksgiving accessories as
Nut Picks and Cracks, Savory Roasters, Double or Single Roasting Pans, Keen Kutter Food Choppers, Ice Cream Freezers, Nickel Tea and Coffee Pots, Enameled Ware, Pots and Kettles. YOUR INSPECTION IS ASKED.
Gayle Hardware Co., General Hardware & Housefurnishings
Front Street and Park Avenue. 'Phone 891-R

IF YOU ARE LOOKING FOR
TRUNKS, SUIT CASES OR BAGS
CALL AT
O. M. DUNHAM'S, 129 Park Ave.
TRUNK STRAPS—ALL SIZES.

Cleaning, Pressing, Dyeing Laundry.
Lace Curtains Cleaned; Portieres, Carpets Dyed; Blankets, Men's Suits Cleaned and Pressed. All done at short notice.
Organdies, Dresses Cleaned.
MARY A. BROWN—Telephone 377-L—218 W. SECOND ST.

NEW JERSEY'S EDITORS DENOUNCE R. R. COMMISSION.

Association Scores Ruling Prohibiting Exchange of Advertising for Transportation.

The New Jersey State Editorial Association at a meeting this week at the rooms of the New York Press Club in New York to discuss the recent ruling of the Interstate Commerce Commission prohibiting exchange of advertising for railway transportation, and adopted these resolutions:

"Resolved, That the New Jersey State Editorial Association, in executive session, enters its united and emphatic protest against the recent ruling of the Interstate Commerce Commission to the effect that railroad transportation cannot under the provisions of the law be exchanged with newspapers and publications under contract for advertising space, as also the construction placed upon the law by the commission that transportation received and paid for in this connection is a political and not a contract right.

"That we look upon the ruling referred to as an unjust, far-fetched and uncalled-for discrimination against the press of the country, the recognized greatest educational factor of American civilization, as the ruling, if enforced, will in the very nature of its provisions materially lessen the facilities heretofore used by newspaper publishers in gathering practical and valuable information disseminated to the public at large advancing its intelligence and consequent welfare.

"That we fail to discern where or in what manner the legitimate exchange of commodities between the railroads and the newspapers has in the past, or can in the future, have the slightest bearing or effect on discrimination in railroad rates, to prevent which the law was enacted; which law newspaper publishers, in common with all good citizens of the republic, deisre to see enforced.

"That a copy of this resolution be transmitted by the secretary to President Roosevelt and Chairman Martin A. Knapp, of the commission, as also to the United States Senators and Congressmen from this State."

PATENTS GRANTED FOR NEW JERSEYMEN.

Patents that were issued to Jerseyment November 14, reported for the Journal by Drake & Company, solicitors of American and foreign patents, Broad and Market streets, Newark:

Cast-off hook, R. F. Bartel, Bayonne.

Outlet-gate and hopper, W. A. Bishop, Newark.

Hot-air generator, C. L. Bowne, Keyport.

Internal combustion engine, F. W. Brady, Englewood.

Electric incandescent lamp, F. M. F. Cazin, Hoboken.

Air-feed for hydraulic rams, A. H. Francfort, Jersey City.

Combined bronzing and dust-removing machine, M. Fritsche, Hoboken.

Cap for signal lamps, F. L. Gilman, Montclair.

Means for removing sealing caps from vessels, J. A. Hicks, Summit.

Gas lamp, G. E. Hulse, East Orange.

Tooth-powder cup, I. W. Lyon, Englewood.

Loose pulley, C. Moore, Elizabeth.

Electric interrupter, L. Nilson, Hoboken.

y Sash holder, D. W. Nuttall, Bayonne.

Finger bandage, B. A. Paroubek, Plainfield.

Head telephone set, J. Pieringer, Jersey City.

Textile covering for walls and other articles, P. Richter, Tenafly.

Mixing machine, E. Ruttkamp, Jersey City.

Gasoline or vapor stoves and vapor burners and ovens, vapor stoves, gas ranges, ovens and vapor burners (trade-mark), American Stove Co., Jersey City.

Valve-grinding compounds (trade-mark), Auto Equipment Co., East Orange.

Ales, porter, half-and-half and brown stout (trade-mark), Christian Feigenspan, Newark.

Harness soap (trade-mark), Duranoid Manufacturing Co., Newark.

Eight high explosives (trade-mark), Eastern Dynamite Co., Kenvil.

Whisky (trade-mark), M. H. Haussling, Newark.

Oxides of lead and linseed oil (trade-mark), National Lead Co., Jersey City.

Wire netting, wire fencing, wire cloth and wire lathing (trade-mark), New Jersey Wire Cloth Co., Trenton.

Baking powder (trade-mark), Scheuer & Co., Paterson.

Talking machines and parts thereof (trade-mark), Victor Talking Machine Co., Camden.

"Techada Ruberoid" (label), Standard Paint Co., Bound Brook.

There is something for every hunter of furniture bargains at Powlison & Jones' store, East Front street. The stock is large and attractive.

McCULLOUGH'S STEAM MILL,
21 Steiner Place North Plainfield, N. J.
R. H. McCULLOUGH, Prop.
Sash, Blinds, Doors, Mouldings, Scroll Sawing, Turning, etc. Estimates cheerfully furnished.

WOOD MAY BE CHAIRMAN OF BIG COMMITTEE.

Indications that New Jersey Representative Will Head Committee on Coinage and Weights.

Washington, Nov. 23.—Since the press gave a statement of the probable committee places that would fall to the New Jersey members of the House of Representatives in the next Congress, later returns from the various Congressinol districts changed the earlier predictions, so far as Congressman Wood, of New Jersey, is concerned. It was then stated that because of the failure of members who are above him on the Committee on Coinage, Weights and Measures to receive renominations, or to secure a majority of the votes in their districts at the recent election, Mr. Wood would, should the Speaker follow the usual plan in making up the new committees, be advanced two or three places nearer to the chairmanship of the committee.

The corrected returns show that a clean sweep has been made of all the members on the committee down to Mr. Wood, Chairman Southard and Messrs. Bowersock, Hedge and Dresser having failed to be renominated, while Mr. Cromer failed of re-election. Mr. Wood is likely, therefore, to land the chairmanship ofthe committee, one of the most pleasant and desirable of all the House committees. The committee consists of seven-teen members, and occupies two of the finest and largest rooms in the Capitol, located on the second floor and on the west side of the building. The chairman has the selection of a $2,000 committee clerk, a position that will no doubt go to Mr. Maxwell, Mr. Woods' present secretary.

THE ELIZABETH AND STATEN ISLAND BRIDGE.

Senator Minturn Says Commission is Arranging for Hearings for the Communities Interested.

Senator James F. Minturn was asked yesterday about the bridge connecting Elizabeth with Staten Island. He said that the New York and New Jersey Bridge Commissioners would shortly arrange hearings for the several communities interested, and that the committees from Elizabeth's City Council, Merchants' Association, Board of Trade and Downtown Republican Club would be given every opportunity to be heard.

Senator Minturn said it was the intention to try and have the North River bridge built by the two States, and the other bridges, which would open up things all over the State, would, he hoped, follow.

In further talk about bridges Senator Minturn said: "We are hampered by a constitutional prohibition against spending more than a certain amount in each year which might make it necessary to go to the people."

Financial Melon $150,000,000.

New York, Nov. 23.—Great Northern stockholders will have as a Christmas box one of the largest financial "melons" ever cut in Wall street. James J. Hill announced officially last night that a distribution of approximately $150,000,000 gratis in securities will occur on December 8. Each shareholder of his property will get a slice of the melon, which many experts believe will be worth at least $100. There are 1,500,000 shares outstanding of Great Northern. Each Great Northern stockholder will get share for share in a trusteeship created to manage and divide the profits of the famous ore transaction made with the United States Steel Corporation.

Turkeys Will Be Dear.

New York, Nov. 23.—As the time before Thanksgiving Day becomes less and less, the price of turkeys is becoming higher and higher, yesterday reaching the twenty-one cent wholesale mark, which is unusual for this early time. Dealers agree that turkeys will be mare expensive this Thanksgiving than in previous years, and it is estimated that housewives will have to pay as high as thirty-five cents a pound for the fowl at holiday time. The wholesale price was boosted two cents yesterday over that asked on Saturday morning. The retail price was increased even more. Turkeys could be purchased two days ago at eighteen cents wholesale.

Roosevelt and Kaiser Close.

London, Nov. 23.—The Westminster Gazette in a leading article today urges the government to select a man of supreme ability for the post of British Ambassador at Washington. The paper declares that Great Britaoin's former influence and prestige at Washington have been usurped by the German Embassy, adding that the relations between the President and the German Ambassador are of the most intimate character and that Mr. Roosevelt is in more close and more confidential communication with Emperor William than any other ruler or statesman in Europe.

Negro Troops Must Go.

Washington, D. C., Nov. 23.—Secretary of War Taft yesterday carried out the President's order discharging the negro soldiers of the Twenty-fifth Infantry. He notified the commandant at Fort Reno to allow the discharge without honor to proceed at once. A few hours after Mr. Taft announced that he had taken his hands off the whole affair a telegram was received from the President positively refusing to reopen the case or to interfere unless new evidence had been discovered.

—Daily Press want ads. pay.

DRUGGISTS.

COLD FACTS!
Chamois Vests
safeguards health against winter blasts.
POWERS' Pharmacy Co.

Our Prescription Department.
The prescription department of this store keeps pace with advanced medical science. No matter how unusual the ingredients of a prescription may be we will fill it properly. We keep the drugs for it, and the best, purest and freshest of them.
C. M. NAGLE'S PHARMACY,
Tel. 477-R. Front and Grove Sts.

Hot Water Bags
Guaranteed for Two Years only at
Miller's Pharmacy,
Park Ave. and Fourth St.

Hodge's Pharmacy.
Reliable goods in all Departments.
Agency for Belle Mead Sweets.
Tel. 210-J. Y M C. A. Building.

HOTELS.

HOTEL WALDORF
EAST FRONT STREET.
HENRY WINDHAM, Prop.
Gottfried Kruger's Extra Beer on draught. Imported Wines, Liquors and Cigars. Hotel accommodations and private Dining-Room.

HOTEL KENSINGTON
(Licensed.)
J. H. STAATS, Prop.
107-109-111 North Avenue.
Everything New and Up-to-date.
An inspection solicited

HOTEL IROQUOIS
Commercial Headquarters. J. W. LEARY, Proprietor Plainfield, N. J.
Pabst Milwaukee Beer on draft.
SUNDAY DINNERS SPECIAL FEATURE

CESSPOOLS AND GARBAGE.

Mrs. John Brown,
Successor to John Burke and ... & Co.
Cesspools and Vaults Cleaned from $3.00 upwards
Satisfaction Guaranteed.
Don't give your order until you consult me.
Estimates Cheerfully Given.
Leave orders at J. T. Vail's, North avenue Plainfield N. J. Postoffice Box 718.
FRANK BURKE, Manager.

A Big Business on A Small Scale
is done here. We serve a great number of customers with choice
Roast, Chops, Steak, Etc.,
but we don't keep a large quantity of meat on hand. We receive a fresh supply at frequent intervals, and that is the reason everything is of such delicious flavor.
Inferior grades of meats are not permitted to enter our store. Our prices will be found the lowest considering quality.

Fred. Endress,
131-135 W. Front St.
Tel. 155

A Well Dressed Horse.
What a stylish suit of clothes is to a man, a handsome harness is to a horse. We carry a large stock of harness, whips, blankets, carriages and everything needed for the stable.
N. P. Carriage Manufactory,
W. J. CONROY, Prop.
175-177 Somerset St. Tel. 603-L

Warren B. Travell, C. E.
GENERAL CONTRACTING and ENGINEERING
816 Third Place, Plainfield, N. J. Telephone 804-J

BIG REDUCTION
in prices of Lumber. I have over two hundred thousand feet of lumber on hand. All hemlock, $15, $18 and $20 per thousand feet. Pine, $15, $18 and $20 per thousand. You can always find me in my yard at any time.
A. KANE.

Try a Press Want Ad

EDUCATIONAL.

Violin and Theory of Music.
Instruction one day a week from Nov. to May by RUDOLPH RISSLAND from New York Symphony Orchestra.
Apply to Charles M. Suhr, 144 East Fourth St., Plainfield, N. J. 10 30 1m

PLAINFIELD BUSINESS COLLEGE,
Cor. Park Ave. and E. Front St. Tel 471-W
Day and Evening Sessions.
Superior ENGLISH TRAINING.
Fine opportunities for young men.

Miss Helen G. Wheeler
will start a class of pupils for Piano Instruction in Plainfield, October 1. Leschitizky principals taught. Best of references. For particulars, write 1221 Denmark Road.

W. S. MYGRANT
Cornet Soloist and Bandmaster 13th Regiment Brooklyn, will teach Violin, Cornet and all Military Band Instruments. Piano instruction by S. LOUISE MYGRANT.
Music furnished for every occasion, best New York Musicians.
Address W. S. MYGRANT, Fanwood, N. J.

All the latest Popular Sheet Music
Vocal and Instrumental at 10c a copy.
CHAS. M. SUHR, 144 E. 4th St.

Great Bargains
may be had in Bicycles and Sundries at
Frucht's Bicycle Store,
224 W. Front St.

RENTALS—REAL ESTATE.
GEO. F. BROWN,
Insurance and Real Estate.
Commissioner of Deeds—Rents.
94 Somerset St. Phone 160.
REAL ESTATE.

Hoagland's CITY EXPRESS
Furniture Moving, Baggage, Freight, Piano.
OFFICE 205 Park Avenue, Telephone 833-W
Residence Tel. 648-L

TURKISH BATHS!
TRY ONE
... morning Gentlemen afternoons
Take trolley to Sanitarium, Somerset Street

679 W. Fourth St. 'Phone 508-L
M. D. O'KEEFFE,
Carpenter and Builder.
All work Promptly Attended to and Estimates Cheerfully Given
Jobbing a Specialty

NEW YORK LADIES' TAILOR.
I. Goldberg, Prop.
15 Somerset St., Plainfield, N. J.
'Phone 375-W.

Try a box of
DOBBINS' CIGARS.
Clear Havana Nickle Yara or any kind that you desire. Manufactured at 120 North avenue, opposite Kensington Hotel, Plainfield, N. J.

KIRCH & ZIMMERMAN
CASH GROCERS.
114 Somerset St. Tel. 493-R
Reliable goods at lowest possible prices.
Gillies Coffee and Tea our specialty.
Prompt delivery.

Oysters R Good.
Choice Meats, Poultry, Fish and Oysters always on hand. Sugar cured Corned Beef. International Hams and Bacon
F. Neidig, 94 Somerset St. Telephone 781

GREAT BARGAIN SALE
of Nursery stock. We are not going out of business, but have some bargains left over from last fall's sale. Don't wait until you need your stock; order now and get your choice of Evergreens, Roses, Shade Trees, Hedge Plants Flowering Shrubs and Vines.
BELLEVIEW AVENUE NURSERY CO.
Off Park Avenue, near Hillside Avenue

STATIONERY AND TOYS.
HARPER,
411 PARK AVENUE.

JOHN A. KOCH.
Dealer in
Meats, Poultry, Fish, Oysters, etc.
200 Watchung Ave.
Corner Second Street. Telephone 573-J
Orders Called For and Delivered.

Kindling and Grate Wood.
Cedar Posts and Bean Poles. Prompt deliveries Orders received at 69 Somerset St.
JOHN MOBUS,
P. O. Box 329.

STORAGE—Best equipped and oldest storage warehouse in city for storing Furniture, Pianos, etc. Special floor for TRUNKS. Terms reasonable. All work has prompt attention.
WRITE OR TELEPHONE 477-R.
"Orders left for moving vans."
C. M. NAGLE,
Front and Grove Sts., Plainfield, N. J.

SECOND-HAND MEN'S CLOTHING bought. Good prices given. Postal or note receives prompt attention.
I. RICHARD, 17 Somerset Street.

(B)
Amos H. Van Horn, Ltd.
Beware
Of High Prices! What's the use in paying exorbitant sums for Furniture, etc., when you can buy so cheaply here? EVERY DAY is Bargain day at Old 73.
Lowest Prices and Easiest Terms in the State every day in the week but Sunday.

Sideboards

60 Styles
17.00 Sideboards, Sale Price 12.98
20.00 Sideboards, Sale Price 15.49
25.00 Sideboards, Sale Price 19.65
30.00 Sideboards, Sale Price 24.00
35.00 Sideboards, Sale Price 28.25
BUFFETS,
Thirty Styles.

EXTENSION TABLES

7.00 Tables, Sale Price 4 98
12.00 Tables, Sale Price 7.85
15.00 Tables, Sale Price 10.50
China Closets,
50 Styles
The "PORTLAND" RANGE
The prize winner in every home in which it is used, and there over 17,000 of 'em. All the newest and best improvements. Sold here only; also self-feeding Cylinder, Laundry and Hot Stoves.

AMOS H. VAN HORN, Ltd.
Be sure you see "No. 73" and first name "AMOS" before entering our store.
ACCOUNTS OPENED—EASY PAYMENTS
73 MARKET ST., NEWARK, N. J.
Near Plane St., West of Broad St.
All trolleys transfer to our door.
Telephone 580

Wm. Hand & Sons,
Moving Vans and Storage Warehouse for Furniture, Pianos, etc.
Truckmen and Riggers.
136 E. Second St., Plainfield.
Telephone 1722.
All work will receive prompt attention

William H. Kirch
CARPENTER AND BUILDER
66 DUER STREET, N. PLAINFIELD
Estimates cheerfully given.
Jobbing promptly attended to. Tel 487-J

THIS MONTH
we sell C. C. D. V. Photos for 50c. Life-size enlargements 50c each. Developing and all other work done for amateurs.
The Matzen Studio,
131 East Front Street.

BUTCHER
Grandview Meat Market,
GEO. EGEL, Prop.
198 Somerset St. Tel. 321-J.
Choice Meats, Poultry, Game and Provisions.
Orders called for and delivered.

ALEX. LUSARDI,
Foreign and Domestic Fruits, Choice Confectionery, Nuts, Cigars, etc.
211 W. Front St. Tel. 507-W.

E. B. MAYNARD.
New Shop, New Furniture, Best Service.
TONSORIAL ARTIST.
Also Choice Cigars.
141 North Ave., Plainfield N. J.

HENRY J. WIERENGA,
EXPRESSMAN AND TRUCKMAN.
All kinds of Express and Trucking business promptly attended to. Leave your orders at store of Joseph Battels, Pianos and Organs, No. 108 North Avenue, and the same will receive immediate attention.

JOHN WIRTH
(Successor to Henry Liefke.)
Bakery and Confectionery.
201-203 West Front St. Tel. No. 723.
All orders delivered at short notice.

WM. H. BROKAW,
Carpenter and Builder.
I estimate on small as well as large contracts. Will call and submit figures.
361 West Front St. Tel 701-L

Smalley Bros.,
147 North Avenue.
BUTCHERS.
Everything usually found in a first-class market.
Roasting and Broiling Chickens a Specialty. "Berkshire" Sausage.
Orders called for and delivered.
Telephone 83-A.

J. C. POPE & CO.,
INSURANCE AGENTS,
110 E. Front St., Plainfield, N. J.

A. H. ENANDER,
Sanitary Plumbing, Gas Fitting, Steam and Hot Water Heating.
Contractor for Sewer Connections.
125 Watchung Av. Rear.

L. Moraller & Son,
Watchmakers and Jewelers.
Watches, Clocks and Jewelry. Fine Watch and Clock Repairing a Specialty
219 Park Ave. Plainfield, N. J

JOHN WINZENREID,
Furniture and Freight Express.
Moving Vans and Storage.
... Lee Place. 'Phone 440-R

PLAINFIELD WINDOW CLEANING CO.
Renovating—Offices, stores and private residences. Service day or night. Furniture, china and glassware packed for shipping.
WM. A. KLINE, 611 W. 3d St.

Seaman Williams,
Mason—Contractor—Builder
32 Sandford Ave. 'Phone 343-J

W. B. RANDOLPH'S
206 WATCHUNG AVE.
When you want your Hair Cut, Singe Shampoo, Shave and your Face Massage in first class style, call and see him.
Also Telephone Pay Station 234 R.

TITUS H. LAURY
MASON AND BUILDER.
Office, 323 East Front Street.
Tile Setting, Mantel & Front Work.
Telephone 494-Y.

PAINTERS AND DECORATORS

We call your attention to our fine display of
New Wall Papers.
We can't describe the patterns but they are new, striking and effective, and with our large assortment we are sure to please.
Paints, Oils and Varnishes.
Woolston & Buckle,
145 North Avenue.

WALL PAPERS.
Papering—Decorating.
Our large assortment of all the Latest Styles in Wall Papers afford you the best selection in Artistic and Attractive patterns at Very Reasonable Prices. Ask us for Estimate on your Papering, Decorating and Painting
JAMES C. HANSEN,
141 East Front Street.

1906 Wall Papers.
IMPORTED & AMERICAN GOODS.
C. CONOVER & CO.
Decorators, Painters and Paperhangers Window and Plate Glass
115 Elmwood Pl. Tel. 226-J

W. S. CHEEVER
1326 Park Ave.
Painting and INTERIOR DECORATING. WALL PAPER of every description at the Lowest Prices.
'Phone No. 538-J.

COAL DEALERS

Difference In Coal.
All coals may look alike to some people, but compare our "Lehigh" Coal with the Coal you bought somewhere else and you will see a difference.
You will notice that our Coal Burns Brighter, Gives More Heat, and Lasts Longer than any other Coal you ever bought before.
Boice, Runyon & Co.,
Coal, Lumber and Masons' Materials.
Park Ave., opp. North Ave., Plainfield N. J.

Coal Down 25 cents
SEE NASH'S OFFER
In Cent-a-Word Column Every Saturday.
Yard and Office, 686 South Second St. Central Office, 311 Park Avenue. Two 'Phones 496-L; 357-W

TenEyck & Harris,
—DEALERS IN—
LEHIGH VALLEY COAL.
Office: Rowley's Drug Store, 218 West Front Street. Telephone 23-L.

JOHN JOHNSTON
All the best grades of
COAL.
929 South Ave 'Phone 193

Coal I have on hand some very fine Hard and Medium Coal. All kept under sheds. Pea Coal. 4.75
25 cents a ton reduction on cash orders.
L. A. RHEAUME,
146 East Fourth St. Telephone 440-W.
Yard, 674 South Second St. Telephone 231

GEORGE O. STEVENS
747 West Front St.
JOS. HARRIGAN
OLD COMPANY'S LEHIGH COAL.
Tel. 497-L. 4th and Richmond Sts.

AZIENZA
cures pimples and all inflammation of the skin. Used by people of refinement. Medicinal and toilet—25 and 50 cents.
CREAM.
GROCER
Staple and Fancy Lines. Best Minneapolis Flours. Down town prices duplicated and quality of stock the best. Prompt deliveries a feature with me.
H. A. WEBER.
140 Liberty St. 'Phone 327-W

USE PRESS WANT ADS

GOTHAM'S AMUSEMENTS

May Irwin is now in the third week of her stay at the Bijou theatre, where large audiences continue to be the rule, and there is evidence that the comedienne's engagement at her old home will be one of the best of her career. Constant changes are being made in Miss Irwin's repertoire of songs and a new one is occasionally introduced. The latest is "Honora Doolin," which was written for her by the Bowman Brothers and Ted Snyder, the latter being also the composer of "Moses Andrew Jackson Good-Bye." While it is of a different nature from those which Miss Irwin usually has to offer, being sung in Irish dialect, its air is injectious and never fails to set the audience to whistling the refarin. All the other songs are well received especially "Dan," "Matrimony" and "Moonshine." "Mrs. Wilson-Andrews" is now the permanent title of the play, and there is little question but that George V. Hobart has fitted her most capitally with a vehicle for the display of her fun-making abilities. Miss Irwin's supporting company is an excellent one, there being in addition to several competent comedians a number of handsome young women who have pretty gowns to wear and who have evidently been selected for their ability to wear them becomingly. The cast includes Adolph Jackson, John E. Hazard, C. Russell Sage, Victor Cassmore, Ben Roth, Mary K. Taylor, Lillian Lix, Madelon Temple, Kate Gotthold, Dorothy Baines, Tilley Monroe and Virginia Richmond.

Next Wednesday evening, November 28, the New York Hippodrome will present for the first time on any stage the most stupendous offering ever attempted in that mammoth playhouse, and one which, it is predicted will be the most puzzling spectacle ever shown an audience anywhere. This will be a double bill, "Neptune's Daughter" and "Pioneer Days," with circus features introduced between the two big productions. "Neptune's Daughter" is a brilliant spectacle which has been in active preparation for some months. Messrs. Shubert & Anderson announce that this will be the most gorgeous pageant Hippodrome audiences have ever seen. It is romantic, operatic extravaganza. "Neptune's Daughter" will be preceded bp "Pioneer Days," a colossal melodrama of early western life, in three scenes, written by Carrol Fleming. It will utilize the service of 100 Indians, 75 cowboys, and 200 horses, with fully 600 people on the stage at once. There is a distinct plot running through "Pioneer Days," which concerns the attempt of outlaws and Indians to hold up a stage coach containing the pay money for the troops.

Mistakes will happen, even in the best critic's stories. Another well-known authority on opera charges Giacomo Puccini with "cribbing" from Sir Arthur Sullivan's "Mikado." Music lovers who have enjoyed the fascinating music of the composer's "Madam Butterfly"—"music that exhales the very odor of flowers," as that splendid authority E. H. Krehbiel writes—have noticed that Puccini has knitted into his beautiful score many picturesque bits of real Japanese melodies. Among these the one most easily detected is that characteristic excerpt from the Japanese Jon-Kino, which Sullivan used in the "Mikado." The Jon-Kino is known by every globe trotter hat has been to Japan. The geishas dance to it. When Sullivan was putting the finishing touches to the "Mikado," he asked a friend at a certain London club if he knew where a selection of real Japanese music might be found. Another friend overheard and jokingly "butted in" with the remark that the "Japanese National Anthem," the Jon-Kino, was easy to be obtained. The story goes that Sullivan secured the music and introduced it in the "Mikado" without knowing he was using a song as popular in Japan as "Tara-boom-de-ay" later was in English music halls. Anyway, it proved the best bit of color in his comic opera. In Japan it is as well known as is "The Star Spangled Banner" in this country, which Puccini has also drawn on for a motive in "Madam Butterfly." In view of these facts, it sounds strange to hear Puccini charged with copying Sullivan.

—Daily Press want ads. pay.

Advertised Mail Matter.

Plainfield, N. J., Nov. 19, 1906.
R. H. BIRD, P. M.

Ally, Lottie, Miss
Allston, A., Mrs.
Brown, L., Mrs.
Billings, M. F., Miss
Boyle, Mary, Miss
Bremer, Rose E., Mrs.
Bacon, Benj., Mrs.
Crampton, E., Miss
Castno, L., Mr.
Cuteill, Maria F.
Cole, Mabel, Miss
Carey, R. B., Mr.
Carum, J. H., Mr.
Chapman, H. B., Mrs.
Cotton, G., Mr.
Cruikshank, E. A., Mr. and Mrs.
Cruikshank, F. R., Mr.
Dusenberry, Geo., Mrs.
Duryer, L., Miss
Daniel, E. S.
Dewey, B. H.
Edwards, B. C., Mr. 2
Fords, E., Miss
Goldstone, Geo. A., Mr.
Holmes, C., Mrs.
Higgins, Wm., Mr.
Harlin, Samuel
Hartford, J. J.
Hardy, Thos. J., Mr. and Mrs.
Hutton, M. S., Mr.
Loftman, J. Y., Mr.
Heywood, J., Mrs.
Hanson, B. C., Mr.
Hughes, D., Mr.
Keegan, E. A., Mrs.
Kinney, Alice, Mrs.
Kline, Ethel
Lowderman, Bessie
Miller, L., Miss
M'Machoner, J., Mr.
Miller, Mr.
Morley, Martha E.
Morse, S. R., Miss
Maurer, J., Mr.
Nelson, John, Mr.
O'Grady, John, Mr.
Polto, M.
Quinn, J. F., Mrs.
Rippard, R., Miss
Rooney, J. J., Mr.
Richards, E. J., Mr.
Richards, Joseph
Steele, W. C., Mr.
Sherry, W., Mr.
Stanffer, F. J., Mrs.
Sowle, C. L.
Sorenson, M., Miss
Snow, L., Miss
Stinson, M., Mr.
Thorne, E. L., Mrs.
Thomas, Mary, Miss
Taylor, T., Mrs.
Trimble, Daisy
VanKeerin, Melvin, Mr. and Mrs.
Whiting, J., Mrs.

Please say advertised.

PLAINFIELD LIBRARY NOTES

Recent Light Reading Added to the Public Library.

Churchill, Winston.—Coniston.

"Labor and industry have heretofore inspired literature because of the tragic elements involved in labor, which is a life and death struggle for the million. But so far as we are aware the Brampton Woolen Company is the first one to be inspired by a novel." New York Times, ed. Aug. 10, '06.

Connolly, James B.—Deep Sea's Toll.

"Admirably drawn pictrues of the hardest life a man can choose." Nature.

Crawford, F. M.—Salve Venetia. Gleanings from Venetian history. 2v.

"These volumns are neither history nor romance, but a blend of both. If we judge them as history their value is small; as romance they are entertaining."

Deland, Mrs. M.—Awakening of Helena Richie.

Reviewed at length in New York Times, Saturday Supplement July 14, 1906, by Mr. Gordon Pyor Rice.

Harris, Joel C.—Told By Uncle Remus: New Stories of the Old Plantation.

The little boy to whom Uncle Remus told all his stories having grown up and married, Uncle Remus has for a new audience the little boy's little boy. So to him he here recounts Why Mr. Cricket has elbows on his legs; How Wiley Wolf rode in the bag; why the turkey-buzzard is baldheaded and a lot of new tales about Brer Rabbit.

Lucas, E. V.—Wanderer in Holland.

To accompany him on his wanderings is like spending a few hours in the society of a well read friend fresh from Holland who knows his subject and likes to talk about it. Ath. Oct. 28, '05.

McCutchen, G. Barr.—Nedra.

"He has given us the kind of story American like, incredible, daring, delifhtgul and a little absurd.

MacLeod, Fione, pseud of William Sharp.—Dominion of Dreams.

"This remarkable book ..... breathes throughout the Celtic spirit in its moods of mournfulness, of half superstitious awe, of impassioned and stately utterance. .... The style is everywhere distinguished." Ath. June 17, '99.

MacLeod, Fione.—From the Hills of Dream-Poems.

MacLeod, Fione.—The Winged Destiny: Studies in the Spiritual History of the Gael.

"There are one or two in a section by themselves,—'Children of water.' Perhaps these ar the best of all and so good are they all, and so thoroughly artistic in their setting that it is impossible to quote from them without doing them wrong."

Richardson, Dorothy.—Long Day, the Story of a New York Working Girl, As Told By Herself.

A young girl from Pennsylvania came to New York city to earn her living. Gives a truthful intimate picture of the unfortunate, underpaid working girl. She worked in a box factory, she lined jewel cases, she sewed, she folded clothes in a laundry. She met every type of working girl. The author points out that the working girl is largely responsible for what she suffers at the hands of her employers. Few girls have any definite training and they go from one kind of work to another in an irresponsible way and are often scarcely worth the pittance they earn.

Sinclair, Upton.—Jungle, the

"It is impossible to withhold admiration of Mr. Sinclair's enthusiasm; and yet many socialists will regret his mistaken advocacy of their cause.

Smith, F. H.—Wood Fire in No. 3.

"The book as a whole does not reach the high level of Mr. Smith's more serious fiction." Outlook, Nov. 25, '05.

Tarkington, N. B.—Conquest of Canaan, The.

"Admirable chapters of life in a small gossipy, spiteful town, and the characters, all of them, including the dog, are alive and interesting, but it is clumsily put together and weakly conventional in the concluding portion." Ind., Nov. 26, '05.

Thurston, K. C.—Gambler, The.

"It greatly surpasses its predecessor in the vitality of its characters, the cohesion of its plot, its fidelity of both to possibility and its literary art.

Vackell, H. A.—Hill, The.

"Interesting and well told." Ath. 1906.

Ward, Mrs., T. H.—Fenwick's Career.

"It is only in construction that 'Fenwick's Career' seems to us better than the preceding novel."

HOW TO USE A PUBLIC LIBRARY.

By Herbert Putnam, Librarian of the Library of Congress.

(Condensed from the Congregationalist.)

A person coming to a library is either in search of information or in search merely of "something to read." He is equally entitled to a welcome in either case. But his method of procedure should be very different when on the latter quest than when on the former. If he wishes merely an engaging book that will rest him or distract him or amuse him, his first enquiry should be for the "open shelves," for open shelves, containing at least a section of books suited to just such needs as his are becoming almost a conventional department in public libraries. They rarely, to be sure, comprise much beyond fiction (and the belles-lettres generally), biography and travels, with perhaps the lightest of light science. But it is just these books representing the personal in emotion or experience, that such a reader will find to his purpose. If there are no open shelves he may have recourse to the attendants. If he happen on even a customary average of the obliging, and is candid as to his own tastes, he will be likely to get a suggestion that may save him much poring of catalogues.

But if he comes in search of information he is not merely "after a book;" he is, at it were, proposing to play upon an instrument. There is a technique to be acquired, and the sooner he acquires it the less will he be afflicted with discord—to wit: delay and wasted effort. To put it a little differently, there are tools, a certain familiarity with which is indispensable to the proper use of the library. This does not involve technical knowledge of "library science;" it necessitates merely a few inquiries of the attendants and an endeavor to ascertain what "library science" has done to provide for the unscientific an explanation of the contents of the library. That so many people are content to blunder along ineptly, wastefully and at hazard, merely through contempt of such preliminaries or in indifference to them, is to the librarian matter of incessant wonder.

Now the questions are these (seizing upon the first available attendant):

1. What portions of your collections may I consult directly on the shelves?

2. How are these classified?

3. Where are the reference books proper: indexes, dictionaries, cyclopedias, atlases, manuals?

4. Have you a single catalogue of the entire collection? Is this on cords or in book form? Is it in a single alphabet? How shall I find in it a particular book, knowing only its title? How a book whose author I know, but of whose precise title I am uncertain? How all the books by a particular author? How all the books on a particular subject?

5. I may wish to look up a subject that has not been treated in a book form or to follow down to date a subject on which nothing in book form has recently appeared. How can I find quickly what has appeared in the magazines? in the newspapers?

These are a minimum of the questions that a person intending to use the library for information should ask of the administration. He may save hours in the end by devoting a half-hour to them at the outset. And they are questions which he has a right to ask and with which he has the best right to occupy the time of the attendants, and which the attendants with cheerful (perhaps surprised) alacrity will delightedly answer.

The classification of the books will not practically concern you unless you are to have access to the shelves. But if you are to have such access—even if but to a section of the collection, as the reference books—by all means ask to see the "scheme of classification," consider for yourself how it deals with subjects you are, or may be, interested in, and if permitted, compare with it the books as they stand on the shelves.

There are very few mental exercises so serviceable as the study of a system of classification, and if the system be both comprehensive and scientific you will, by even a slight study, become illumined as to the range of literature and as to the relations of the various departments of literature and of knowledge in a way that may be interesting in itself entirely independent of young practical application of it in the use of the library. Systems of classification have too much been assumed to the amusement and complacency of the librarian and too little understood to be a direct aid to the reader. They are not necessarily either technical or devious. Try for yourself. Insist upon an explanation in terms that you can understand, and see if it be not both intelligible, diverting and helpful.

Innumerable topics upon which nothing can be furnished in book form will be found treated in the magazines. Do not overlook, therefore, Poole's Index (with its supplements), which catalogues under subject titles the general body of such periodical literature in English. For the recent periodicals the Cumulative Index, beginning each year with the January number and incorporating the contents of succeeding numbers as they appear, rolls up a cumulative exhibit of the most recent statement and discussion. Do not overlook the indexes.

Simple Charity.

"You must admit," remarked the pessimist, "that old Richley never gave a cent's worth to help the poor."

"But I don't admit it," said the other, "didn't he give his $2,000,000 daughter to a French Count the other day?"

The Truth of It.

Dumley—Do you think it's possible for one to learn anything by taking a course in that correspondence school Fakeley's conducting?

Wife—Yes; one is likely to learn what a fool one was to bother with it.

—For the best results try a Press Want ad.

UNTIL you smoke the Mecca you'll never know how good a cigarette can be sold at 10 for 5 cents. Never before has such a high standard been reached. Smokers everywhere declare their quality equal to many higher priced Turkish and Egyptian brands.

MECCA Cigarettes

are by all standards the best cigarette-value in the stores to-day. You need only try a box to prove it! Extra large oval shape—packed full of clean, mild tobacco with the rich, sweet oriental fragrance. Sold everywhere.

10 for 5 cents

Schreiner's
PARK AVE. AND SECOND ST.
PHARMACY

When you take medicine you do so because you want to get well quickly. Bring your Prescriptions to our Pharmacy, where they are compounded with the best and purest drugs.

LOWNEY'S CHOCOLATES AND BON BONS.

BUY YOUR FURNITURE AT
Powlison & Jones.
149 & 151 East Front St.

Hydewood Park Section.

This new ideal section in the east end of North Plainfield, commanding superb mountain view, is being beautifully laid out with fine avenues paved from curb to curb, sidewalks laid, trees and hedges planted, water, gas and electric lights.

The Company have completed some very pretty modern cottages and have four more about completed that will be ready this month.

Prices ranging from $5,500.00 to $7,500.00. These are bargains and well worth your time to investigate. If you want to build yourself, we have some of the finest sites in Plainfield.

For further particulars write or call at office.

Union County Investment Co.,
J. F. MacDonald, Agent,
149 North Avenue, Rooms 23, 24 and 25, Plainfield, N. J.

The Thanksgiving Table

What so delights a housewife at holiday time as a nicely furnished table? And properly so. Nothing so much adds to its charm and beauty as the sheen of silver, the sparkle of rich cut glass or the satisfaction of fine cutlery.

We have a beautiful assortment of table articles in silver, cut glass and cutlery, a selection from which would add immensely to the looks of your table. And we've made the prices right, too. A few suggestions:

SILVERWARE.

Sterling.		Quadruple Plate.	
Preserve Spoons	$3.50 up	Coffee Urns	$14.50 up
Butter Spreaders	6.75 up	Coffee Sets	7.00 up
Bon Bon Dishes	2.00 up	Punch Bowls	21.00 up
Bread Trays	12.00 up	Soup Tureens	5.25 up
Gravy Ladles	3.40 up	Candelabra	7.00 up
Lettuce Forks	2.00 up	Crumb Sets	2.25 up
Tea Spoons, ½ doz	3.38 up	Vegetable Dishes	5.00 up
Dessert Spoons, ½ doz	8.38 up	Tea Sets	5.50 up
Compotes	7.00 up	Gravy Boats	5.00 up
Salt Sets	4.50 up	Water Sets	8.00 up
Salad Sets	8.50 up	Nut Bowls	6.25 up
Fish Sets	9.50 up	Pudding Dishes	4.50 up

SUPERB CUT GLASS.

Cracker Jars	$9.00 up	Plates	$3.50 up
Decanters	4.75 up	Nappies	1.50 up
Lemonade Cups, ½ doz	3.50 up	Sugars and Creams, pr	4.00 up
Tumblers, ½ doz	3.25 up	Carafes	2.25 up
Compotes	6.00 up	Celery Holders	4.00 up
Butter Dishes	9.50 up	Punch Bowls, on foot	33.00 up

TABLE CUTLERY.

"Wiss" Stag Handle Carvers, per pair ..... $1.25 up
"Wiss" Stag Handle Carvers, sterling mounted, per set, $3.50 to $20
Also full line of Carvers with rubber, celluloid, pearl and ivory handles.
"Wiss" Celluloid Handle Dinner Knives and Forks, per set .. $4.00 up
"Wiss" Tripple Plated Dinner Knives, per ½ dozen ..... $2.00 up
"Wiss" Triple Plated Fruit Knives, per ½ dozen ..... $1.50 up
Some "SPECIALS" in Pearl Handle Dinner Knives, Fruit Knives and Butter Spreaders.

J. Wiss & Sons
Jewelry, Silverware, Cut Glass, Cutlery and Eyeglasses
683 Broad St., Newark.

PUTNAM & DeGRAW.
Children's Sweaters at ..... 89c, 1.00 and $1.39
Underwear for ladies', gents and children at Very low ptices for Good quality. Also a big line of Winter Gloves.

USE PRESS WANT ADS

New Jersey Central

Passenger Stations in New York—West 23d St., N. R., Foot Liberty St., N. R.
In Effect October 4, 1906.

For New York—2.17, 3.37, 5.26, 6.02, 6.29 6.57, 7.05, 7.25, 7.28, 7.47, 7.55, 8.02, 8.11, 8.30, 8.36, 8.46, 9.30, 9.58, 10.28, 11.00 a. m. 12.03, 12.44, 1.18, 2.31, 2.49, 3.44, 4.13, 4.47, 5.53, 6.29, 6.43, 7.08, 7.32, 8.27, 9.27, 9.40, 10.17, 11.28 p. m. Sunday—2.17, 3.37, 4.47, 7.40, 8.01, 8.52, 9.34, 9.49, 10.02, 10.32 a. m., 12.40, 1.45, 2.40, 3.17, 3.30, 5.41, 6.35, 6.48, 8.13, 8.27, 8.35, 9.42, 10.22 p. m.

For Newark—5.26, 6.29, 6.57, 7.05, 7.25, 7.28, 7.47, 8.11, 8.26, 8.46, 9.30, 9.59, 11.00 a. m., 1.18, 2.31, 2.49, 3.44, 4.13, 4.47, 5.53, 6.29, 7.08, 7.32, 9.40 p. m. Sunday—7.40, 8.53, 9.34, 10.02, 10.32 a. m., 12.40, 1.45, 2.40, 3.17, 3.30, 5.41, 6.48, 8.13, 8.35, 9.42, 10.22 p. m.

For Somerville—5.19, 7.11, 8.21, 9.17, 9.55, 11.00 a. m., 1.01, (1.41 Saturday only), 2.03, 2.11, 3.30, 4.23, 5.04, 5.25, 5.57, 6.04, 6.19, 6.28, 7.12, 7.23, 8.08, 9.27, 10.22, 11.26 p. m. 12.59 (except Mondays) night. Sunday—5.45, 8.42, 11.13 a. m., 1.05, 2.03, 3.40, 5.37, 7.05, 8.30, 10.15, 11.16, 11.25 p. m.

For Flemington—7.11, 11.00 a. m., 2.11, 5.28, 6.19 p. m. Sundays—8.42 a .m., 5.37 p. m.

For Phillipsburg and Easton—5.25, 8.21, 9.55 a. m., 2.11, 5.28, 5.47 and 6.38 p. m. Sunday—5.45 a. m., 2.03, 5.47, 7.05 p. m.

For Bethlehem, Allentown and Mauch Chunk—5.25, 9.55 a. m., 2.11, 5.28, 5.47 p. m. Sundays—5.45 a. m., 2.03, 5.47, 7.05 p. m.

For Wilkesbarre and Scranton—9.55 a. m., 2.11, 5.47 p. m. Sundays—5.45 a. m., 5.47 p. m.

For Long Branch and Asbury Park, etc—3.37, 8.11, 11.00 a. m., 12.44, 3.44, 4.47, 5.53, 11.28 p. m. Sunday—3.31, 8.52 a. m., 3.30, 8.13 p. m.

For Red Bank—3.37, 5.36, 8.11, 11.00 a. m., 12.44, 1.18, 2.49, 3.44, 4.47, 5.53, 6.29, 11.28 p. m. Sundays—3.37, 8.01, 8.52 a. m., 3.30, 8.13 p. m.

For Lakewood and Atlantic City—3.37, 9.30 a. m., (12.44 Atlantic City Express Saturdays only) 1.18, 2.49, (3.44), 5.53 p. m., Saturdays only) Lakewood only. Sundays—(8.01 Lakewood only) 8.52 a. m. 9.30 a. m., 1.18 p. m. Sundays—8.01 a. m.

For Toms River and Barnegat—3.37, 9.30 a. m., 1.18 p. m.

For Philadelphia—5.16, 7.44, 9.39, 10.51, 11.42 a. m., 12.42, 1.39, 3.42, 8.50, 9.46 p. m., 1.17 night. Sunday—5.16, 9.53, 10.39 11.42 a. m., 12.38, 2.45, 3.42, 4.55, 5.39, 6.44, 7.45, 9.46 p. m., 11.25, 1.17 night.

For Trenton—5.16, 7.44, 8.47, 10.51, 11.42 a. m., 12.42, 3.42, 8.44, 8.50, 9.46 p. m. 1.17 night. Sunday—5.16, 9.53, 11.42 a. m., 3.42, 4.55, 6.44, 9.46, 11.25 p. m., 1.17 night.

For Reading and Harrisburg—5.25, 9.55 a. m. 2.11 (5.47 through train). Sundays—2.03, 5.47 p. m.

For Pottsville, Sunbury and Williamsport—5.25, 9.55 a. m., 2.11 p. m. Sundays—2.03 p. m.

For Baltimore and Washington—1.17, 8.47, 10.43 a. m., 12.38, 2.45, 6.44, 7.45 p. m., 1.17 night. Sundays—10.43 a. m., 12.38, 2.45, 6.44, 7.45 p. m., 1.17 night.

*Change cars at Bound Brook.

W. G. BESLER, Vice Pres. & Gen. Mgr. W. C. HOPE, Gen. Pass. Agt.

Lehigh Valley Ralroad

Time table in Effect May 13th, 1906.

LEAVE SOUTH PLAINFIELD, N. J.

7.55 a. m. daily (except Sunday) local to Mauch Chunk.

[illegible] Wilkesbarre, Rochester, Buffalo, and principal intermediate stations.

10.59 a. m. daily for Easton, Wilkesbarre, Ithaca, Buffalo and Chicago.

1.47 p. m. daily, local for Easton, Mauch Chunk, Hazleton, Pottsville and Shenandoah.

6.58 p. m. daily (except Sunday) "Wilkesbarre and Scranton Express" Solid vestibule train to Wilkesbarre, through Parlor Car via D. & H. R. R. to Scranton and Carbondale.

6.40 p. m. daily, solid vestibule train to Buffalo, Toronto and Chicago and principal intermediate stations, except Rochester.

8.21 p. m. daily (except Sunday) local to Easton.

FRANK ROWLEY, City Ticket Agent, 218 West Front Street, Plainfield, N. J. Telephone 112.

Arrival and Departure of Mails.

PLAINFIELD POSTOFFICE.
Office opens 7 a. m., closes 7 p. m.
On Saturdays close half hour later.
Arrive—7.30, 8.40, 11.30 a. m.; 2.30, 5.30 5.30 p. m.
Close—7.20, 9.30 a. m.; 1.00, 2.30, 6.00 7.45 p. m.

ELIZABETH—Direct.
Arrive—8.40 a. m.; 1.30, 3.15 and 7.00 p.m
Close—7.30 a. m.; 1.40 and 4.30 p. m.

SOMERVILLE AND EASTON.
Arrive—8.40 a. m.; 2.30 and 5.30 p. m.
Close—7.30 a. m.; 1.00, 2.30, 6.00 p. m.

PENNSYLVANIA—West of Easton.
Close 12.35 p. m.

NEWARK—Direct
Arrive—8.40 a. m.; 2.30, 5.30 p. m.
Close—7.30, 9.30 a. m.; 1.00, 2.30 and 6.0[illegible] p. m.

PHILADELPHIA—Direct.
Arrive—7.30, 8.40, 11.30 a. m.; 2.30 and 7.00 p. m.
Close—7.15, 7.30, 9.30 a. m.; 12.35, 4.3[illegible] 7.45 p. m.

Through fast mail for West and South close 4.30 and 7.15 p. m.

Through fast mail for East, close 1.00 and 7.15 p. m.

WATCHUNG, WARRENVILLE AND GALLIA (Mt. Bethel.)
Arrive—1.30 p. m. Close—9.00 a. m.
Watchung—Arrive 5.45 p. m. Close 5 30 p. m.

SUNDAY MAILS.
Office open from 9.30 to 10.30 a. m.
Mail closes at 6 15 p. m.
E. H. BIRD, P. M.

IF you want something a little better than ordinary in Butter, give us a trial order at the proper price for A-1 Butter.

We are the leaders for Milk and Cream.

Lindsay's Dairy,
327 Watchung Ave.,
TEL. 273-L.

YOU WILL NEVER BUY A HOME WITH MONEY PAID FOR RENT IN THE PAST.
START NOW TO
OWN A HOME
of your home by taking out shares in
THE CENTRAL
BUILDING AND LOAN ASSOCIATION
OF PLAINFIELD.
J. F. MacDonald, Sec'y.
Smalley Building, 149 North Ave.

THE PACK IN THE FIELD.

CHARLES D. FREEMAN PRESIDENT AND MASTER-OF-THE-HUNT.

THE CLUB HOUSE.

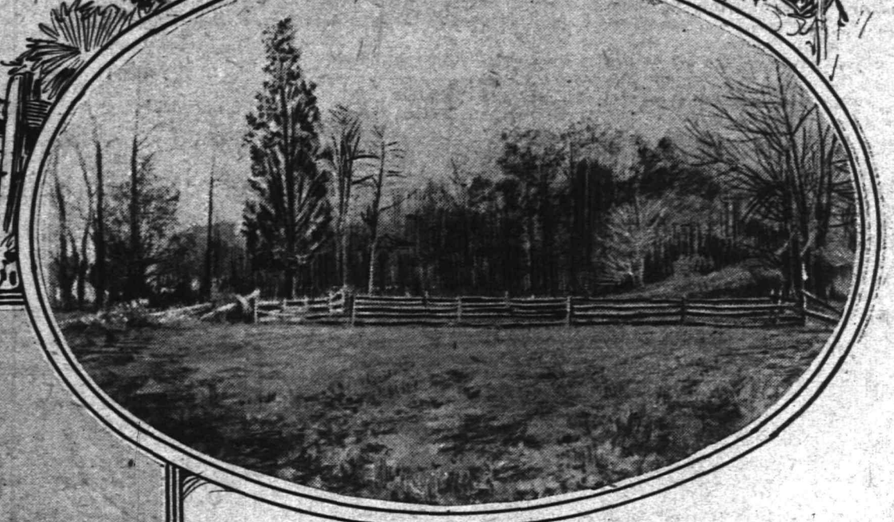

A FLIGHT OF RAILS ON THE HUNTERS' COURSE.

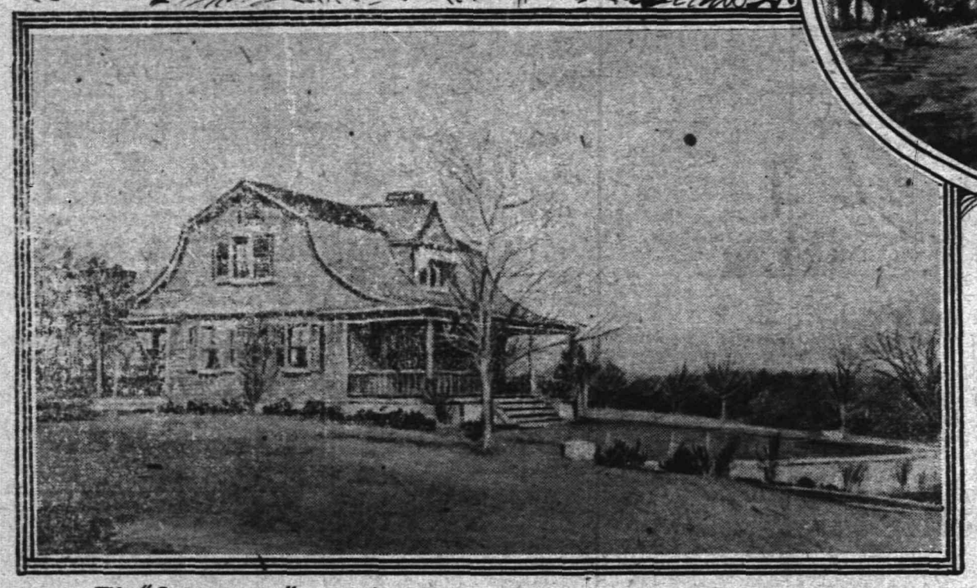

THE "BUNGALOW" THE HUNTS FORMER RENDEZVOUS.

WATCHUNG HUNT CLUB HAS FINE NEW HOME

Something About the Organization, Its Headquarters And Its Brief But Eventful History.

Someone has said that the northern section of Middlesex county is the "undiscovered country" of New Jersey. This holds true no longer. The Watchung Hunt has located its headquarters there and henceforth at frequent intervals woodland and thicket will echo with the musical cry of the hounds, the commands of the master and the laughter and jest of the riders in pursuit of an elusive quarry.

The new headquarters of the hunt are ideal. The clubhouse is but one mile from the Colonia station of the Pennsylvania Railroad. Excepting the macadamizing of its roads this section has been almost totally ignored. There are no signs there that the onward march of progress has laid a ruthless hand on Nature's wild, beautiful and picturesque handiwork. Rolling fields and dense woodland, with acres of wild tangled thicket provide a natural covert for the fox. The fine fields permit of a long uninterrupted gallop. In some respects the country reminds one of "The Midlands," and the various rendezvous of the hounds are fraught with the poetry of the sport, Oak Tree, New Market, Ash Brook, Willow Grove, Dog Tavern, Washington Valley, Scotch Plains and Baltusrol—all suggest the cry of the hound, the good fleet horse and the health-fortifying open air.

Three years ago Dr. Middleton O'Malley Knott, of Plainfield, conceived the idea of establishing a pack of drag hounds. He had only few supporters at first, but the following year interest become more general. The result was the holding of a show in Plainfield, which was a success. Hunting and all other high-class horses came into immediate favor and many people were brought together who, before that time, hardly realized that they were horse lovers. It was but a short time after this that the Watchung Hunt was incorporated. Its membership has steadily grown until it is now an organization of over 100 members.

The clubhouse is a remodeled farmhouse, and was formerly the homestead of the Websters, a Quaker family well known and honored in this section years ago. In changing the house to meet its new requirements great care has been taken to retain its original charm. With the exception of the old well sweep near the road, everything was studiously replaced. Time and neglect had almost obliterated the quaint air of comfort about the place. The interior shows more radical changes. However, simplicity, comfort and convenience are the dominant characteristics of it all. The furnishings are plain, but substantial. On the walls hang old English prints, all suggestive of the chase. In the rooms on the ground floor blazing logs crackle merrily on open hearths. Good cheer and comfort are everywhere suggested. One can easily imagine the members of the hunt seated before the ruddy flames on a wild night in winter telling tales of the chase ever old but always new.

If some of the old Websters could return they would be just as greatly astonished at the changes as was Rip Van Winkle when he came back to the home over which Dame Winkle reigned. Instead of the old "tallow dips" the brilliancy of electricity would increase when they found the old well had been abandoned and in its place a complete system of running water installed. The electricity is furnished by wire from Metuchen, and the water is supplied by a very thorough system of artesian wells. The cuisine is not elaborate, and purposely so, but it is bountiful and inviting.

In the rear of the house are the stables and kennels. The articles of incorporation of the hunt state that the purposes designed are "To develop cross-country riding and to improve the breeding of hounds and horses." These objects are sustained by a pack of Irish Kerry hounds of lengthy lineage celebrated for keen scent and music. The pack was bred by Mr. Aubrey Wallis, of Mill street, Cork, Ireland. The ancestry of the stud hound, "Warrior," dates back to 1732. English fox hounds usually run mute in America, but in riding with the Watchung Hunt one may never lose the pack if he but listens for their cry. In its efforts to improve the breed of horses in Middlesex county the hunt maintains the celebrated stallion, "Nitrate," son of Imp. Rayon d'Or and Tea Tray, and on his dam's side from St. Blaise. He is a handsome beast. He has won twenty-seven races on the flat, over the hurdles, and across country and is noted for his wonderful constitution, speed and stamina and bone of unusual quality. The stables and kennels are as yet incomplete.

Further in the rear is the hunters' steeplechase course. The usual steeplechase, as conducted on tracks in the vicinity of New York, is mainly for development of speed. The steeplechase of the Watchung Hunt radically differs. Over this course horses compete and the same surroundings as they would in following the hounds. In covering this course horse is not distracted by artificial wings, but charges a flight of rails or a ditch and other natural obstacles, showing his best form and effort. The course is one and one-fourth miles long. On a plateau overlooking the course the club will erect a stand from which every incident in the competitions may be viewed. Accommodations for competing horses will be provided for beneath the stand. When completed the course will be the only one of the kind in America.

Hunting there is quite unlike that in any other country in the immediate vicinity of New York, and the best account of it is that given by a gentleman who has hunted with many of the packs in England and in this country.

"I was surprised to find the Watchung hounds hunting a dragline, as though the fox were running. I expected that the drag would be more in the form of a point to point, but instead, the hounds drew first one covert and then another, and it was a beautiful sight to see them work without a challenge until they had found the line, and, when they broke cover and circled in the open, I realized that I could hunt my own line and see the fun. There were sixteen men and one woman in the field, all well mounted. In front of us was a post and rail fence, the sight of which would moke most Englishmen funk, but as the hounds drew away the field charged this fence with perfect confidence, and as I myself approached it, I gained courage because every one about me had cleared it. We swept across the country for half a mile with nothing to jump except a brook. Meanwhile the hounds gave music all the way, and one could have thrown the proverbial blanket over them.

"Suddenly they were lost to view, but it was easy to determine their line as they spoke to it, and those of use who were lagging soon overtook them, and the joy at being with hounds that we thought were lost was equal to being with them at the death.

"We later came to a check, and every hound of the ten couples that were out, zealously worked to recover it, and before I realized it we were off again over the country five miles, congratulating ourselves on the 'breather,' because of the stiff country over which we had ridden.

The members of the Watchung Hunt are very widely disturbed; many come from Newark, Morristown, Short Hills, New York and Brooklyn, as well as Plainfield.

The club is managed by a board of stewards, the members of which are Harry A. Bourne, Charles W. Fisk, Charles D. Freeman, Dr. Middleton O'M. Knott, W. de La R. Anderson, Eads E. Schmidt, Lewis G. Treadwell, Lewis E. Waring, C. E. S. Bellows, Chauncey D. Sayre, S. A. Crulkshank.

Charles D. Freeman is president and master of hounds; L. E. Waring, vice-president, and W. de La R. Anderson, secretary and treasurer. The house committee is composed of the following gentlemen: L. G. Treadwell, chairman; Henry A. Barclay and Edward S. Savage. The steeplechase committee is composed of the following gentlemen: H. A. Bourne, chairman; Dr. M. O'M. Knott and G. F. Alpers. The hounds are hunted by Charles D. Freeman, master, and Middleton O'M. Knott as honorary huntsman, with two professional whippers-in.

The following is a partial list of the members of the club: Dr. Frank C. Ard, H. Duncan Burkley, Robert A. Fairbairn, Dr. B. V. Hedges, F. de L. Hyde, Edwin S. Hooley, Miss May Hooley, Charles J. Fisk, Harvey Fisk, Peter Hauck, Jr., Charles G. Marshall, James J. O'Brien, George P. Mellick, Frank A. Pattison, George M. Jeffery, Jr., Charles M. McCutcheon, Miss Gertrude Noe, Edward S. Savage, William Palmer Smith, Geo. S. White, Jr., Leon S. Freeman, S. Harold Freeman, Carl W. Lentz, Stanhope Wheatcroft, Charles F. Bassett, Joseph F. Gatins, Jr., R. R. Howard, R. A. Shebbeare, Walter H. Powers, Joseph Wadsworth, Edward M. Van Buren, Mrs. Paul Taylor Brown, Miss Alice Chandor, Benjamin Wood, Dwight Barclay.—Reprinted from Newark Sunday Call.

—Courtesy Newark Sunday Call.

Special Features of Next Sunday's New York World.

To the Seashore in a Flying Machaine, Shall the Electric Chair Follow the Guillotine in France? The Yankee Girl Whose Voice Captivated Europe, Around the World in Search of Beauty, The Champion Marrying Parson of New York, The Richest Woman Who Ever Lived.

Nothing More Definite.

"Mabel," said the girl's mother, "Mr. Sloman has been coming to see you for quite a long while. What are his intentions, do you know?"

"Well," replied Mabel, "I think he intends to keep on coming."

JOURNALISTIC OPINIONS

Republican Paper's Regrets.

It is a matter for sincere regret on the part of those who deserve to see this district properly represented in Congress, that Mr. Martine was defeated at the recent election. Mr. Martine would have earned the salary by performing the duties which the office entails, and have done something for the material interests of the district, a matter entirely neglected by Mr. Fowler during his term of service. Mr. Martine may indeed feel proud of the result of his canvass which he conducted alone and at his own expense. Had he been favored with the "barl" which his opponent was able to tap he could today be packing his grip for Washington.—Elizabeth Leader, Republican.

Unkindest Cut of All.

"Farmer" Martine has stabbed the voting machine. When one considers that that implement of torture certified his election as Congressman from the Fifth district, though overruled by the county board, it might be said of his act as Mark Anthony said of Brutus', "That was the most unkindest cut of all."—Trenton True American, Democratic.

Restraining Colored Elks.

In Macon, Ga., Judge Miller has rendered a final decree in injunction proceedings of the Macon Lodge of Elks against a number of negroes, restraining them from using the name, title and insignia, "Improved Benevolent and Protective Order of Elks of the World," or any similar name in any negro order in Bibb county or within the State of Georgia. The negroes will appeal and make their final fight in the State Supreme Court.

We believe that the negroes are entirely wrong when they attempt to use the title Elk for their order. The constitution of the Benevolent and Protective Order of Elks bars negroes from membership. In doing this the members of the order are clearly within their rights no matted what our opinions on the race question may be. The negroes also have the right to form a norder limiting the membership to members of their race, and while some people may argue that it is their privilege to select any name they may desire, they should be possessed of enough self-respect and independence not to choose a name and insignia which, it is only too apparent, have been chosen to deceive people and to give the impression that they are affiliated with the white organization. If the title Elk were the only eligible one in the English language there might be less objection to its use by the colored brother, but there is so extensive a list to select from that the members of the Elks of the World have laid themselves open to the charge of deception and appear to give strength to the argument advanced by many that the negro is only imitative and not original.

Steps similar to the one taken in Georgia are contemplated in other States, and the outcome is being watched with intense interest.—Elizabeth Daily Journal.

"Whip" Ackerman?

There have been many surprises in reference to the attitude of the Republican members of the Legislature towards the re-election of U. S. Senator Dryden. Senator Ackerman, and Assemblymen Perkins and Tillman of this county, have signified their opposition to him, as well as several others, but those higher up indicate that Mr. Dryden will have a majority in caucus, and as good Republicans the stragglers will be whipped in when the time comes.—Rahway Democrat.

Warren Co. to Blame.

Mr. Fowler did not get a majority of more than five thousand as he did two years ago, when President Roosevelt pulled him through. Neither did he get one thousand, as was estimated last week. As a matter of fact, late returns show that he has barely pulled through. James E. Martine put up the stiffest kind of a battle and the changing of a couple of hundred votes would have sent the Democratic candidate to Washington. Just a little more effort on the part of the Democracy in this district would have done the trick. Democracy lost a great chance to elect a Congressman in a field which was considered hopelessly Republican.—Washington (Warren C.) Star.

Martine Never Downed.

James E. Martine, of Union, did not win in his contest against Fowler in the race for Congress, but the plurality of Mr. Fowler is so small that it must make him feel rather creepy over the narrow escape he had. Martine has always been defeated but never been downed.—The New Jersey Farmer.

The State's Costly "Junk."

Frederick W. Kelsey has always been a vigorous opponent of the voting machine. He studied its practical workings in different election districts and soon became convinced that the device was a hindrance to intelligent voting, that it was a discrimination against the many who cannot readily comprehend a piece of mechanism, and a stumbling block for the independent voter. For these and other good reasons the Advertiser has earnestly opposed the voting machine and demanded that the paper ballot of our fathers be restored in the voting machine districts. There is now a consensus of opinion throughout the State that the voting machine should go. It has been tried and found wanting. It represents a costly job-lot and should not be permitted to take another dollar out of the State treasury. The State will have sunk nearly a quarter of a million in the purchase of the machines, for they can be disposed of only as "junk," but better pocket that heavy loss than to quadruple it and have a million dollars' worth of machines to finally throw away.—Newark Advertiser.

LITERARY NOTES.

The Christmas number of Scribner's Magazine is sumptuous in its illustrations, both in colors and black and white; and in its stories and articles it is remarkable for the variety and entertainment offered by the authors. The most effective color printing probably that has appeared in this magazine is the reproduction of Henry McCarter's series of "Scenes From the Early History of Ireland." These have the decorative quality of really great painters and in addition show a careful interpretation of old Irish traditions. Dr. Douglas Hyde has explained them in a few pertinent notes. The other color printing includes the elaborate cover by Ivanowski, the frontispiece from a painting of Sidney S. Gorham, and an illustration by Walter Appleton Clark.

The December number of The Metropolitan Magazine is a Christmas number of great merit. It is seldom that a magazine is put together so artistically and entertainingly and as wholesome as this. A few of the Christmas features are "The Glow," by J. V. A. MacMurray, "The Christmas 'Possum," by Frank H. Sweet, and "Kyrie Eleison," by Elsie Casseigne King. The opening story, "Fanch," by Henry Cottrell Rowland, is the best work this author has done. It is strikingly illustrated in full color by Emil Hering. Five pictures by Walter Tittle illustrating the five most dramatic scenes in the novels of Robert Louis Stevenson are splendid examples of realistic drawing. They are reproduced in sepia.

The Christmas Everybody's is full to overflowing with the holiday spirit, as indicated by the character of fiction, essay, and verse, but at the same time the serious undertakings of a purposeful magazine are not neglected. There are ten well-known writers of fiction represented in the number, and five important special articles. A notable contribution is the first instalment of Thomas W. Lawson's story, "Friday, the 13th," a dramatically interesting romance of Wall street and its ramifications. It has been the general expectation that Mr. Lawson could tell an intensely interesting story, but few have guessed his command of a vivid and finished narrative style as applied to the purposes of fiction.

PERT PARAGRAPHS.

Misery chuckles when it comes upon a poor fellow that Cupid hat hit.

No flags are flying or banners waving when you go about making reparation for your misdeeds.

The sandpaper that a politician uses to keep his job from slipping through his fingers has the United States treasurer's signature.

When people have a pull together they are likely sooner or later to pull apart.

When he gets the stripes on an ex-bank president looks like any other cactus on the reservation.

A pretty woman is fond of casting reflections on herself—from a mirror.

A looking glass is the only thing that we will permit to make faces at us.

None of us would object so much to doing hard work if it were easy enough.

The man who never tries to understand a woman understands her best.

It is first necessary to be thoroughly miserable before you know what real happiness is.

Having enough money to be able to live without anybody in particular is one way of making everybody particular.—Duncan Smith.

ROADSTERS' CALENDAR.

Sun Rises 6:55 a. m.
Sun Sets 4:36 p. m.
Lanterns must be lighted 5:36 p. m.

THE DAILY PRESS.

THE WEATHER.

Fair tonight and Sunday.
Maximum 45; minimum 33. 24 hours ending at noon. Temp. at noon 32.

Established May 10, 1887. PLAINFIELD, NEW JERSEY, SATURDAY, NOV. 24, 1906. Two Cents a Copy—$5 a Year.

CHANGES IN TIMETABLE

Jersey Central and Reading Have New Schedule in Effect Tomorrow.

PLAINFIELD SERVICE

Some New Trains Added and Some Old Ones Taken Off—Commuters Favored.

The new timetable which goes into effect on the New Jersey Central tomorrow has a great many changes, and a number of them will effect Plainfield. Several new Philadelphia trains have been added both east and west. Some of these will make regular and flag stops here, while in other cases the stops have been taken off to provide for the two hour schedule for the hourly trains between New York and Philadelphia.

One of the most important changes in the morning is that of putting on a new express to New York which leaves here at 7:45. This is known as the Flemington express. It will cut out the Dunellen stop, where it formerly picked up extra coaches, and instead will stop at Plainfield only.

The 7:55 from here will leave Dunellen, stopping at Clinton Avenue, Grant Avenue, Plainfield and Netherwood stations and then run to Jersey City without stop. The 7:45 is added to relieve the 7:55, which has been carrying too many passengers.

In response to requests from business men here there have been added express trains to and from New York during the forenoon and early afternoon, the service being greatly improved in this respect.

Still another very important change is that which makes the 12:15 midnight train from New York a Philadelphia express only, instead of a Washington train. It will be faster than formerly, stopping at Elizabeth and Plainfield as usual. Another new train has been added leaving New York at 1:30 o'clock in the morning, to be known as the Washington express. This will neither stop at Elizabeth or Plainfield. There will be no change in the 12 o'clock midnight or 1 o'clock morning train out of New York.

The changes in the morning trains going east are as follows: There will be the new express leaving Plainfield at 7:45, due in New York at 8:32, and the 7:55 train will run as usual with the club cars attached. There will be a new express from Philadelphia stopping here on flag to let off passengers at 8:09, and another similar train which will stop here on flag to let off passengers at 10:09.

The New York local train leaving here at 12:03 in the afternoon will leave at 12 o'clock noon, and the express from Philadelphia which is now due at 12:39 and stops on signal, will leave at 12:19 and Plainfield will be a regular stop. There will be a local train at 12:42, instead of the 12:44 as formerly. There will also be a new express from Philadelphia which will make Plainfield a regular stop at 1:09 in the afternoon. The local due at 1:18 will leave at 1:27 and another new express train from Philadelphia will make Plaineld a regular stop at 3.09. The local train now due at 3.44 will leave here at 3.42 and will be a semi-express to New York, cutting out a lot of flag stops. There will be an additional local train to New York leaving here at 3:50 and due to arrive in New York at 4:52.

The express train from Philadelphia which has been due to arrive and stop here on signal at 4:29 will not stop in the future, and the local New York train due here at 4:13 will leave at 4:07 due to arrive in New York at 5:07. The 4:45 local will leave at 4:47. Another new express from Philadelphia will stop here regular at 7:09 and the Philadelphia train which is due here at 7:32 will not stop. The local train due at 6:43 will leave at 6:48, arriving in New York at 8 o'clock, and the local train now due at 7:08 will leave at 7:37. The Scranton train which is due at 9:40 will leave at 9:31 and there will be a Sunday night train to New York at 10:41.

Going west there will be a new Philadelphia train leaving here at 7:13 in the morning and the Baltimore and Ohio train now due at 8:47 will leave here at 8:45. There will be a new Philadelphia express leaving here at 9:13 and the Philadelphia train now due at 9:39 will not stop here. There will be a new express from New York due here at 12:13 in the afternoon, which will meet the demands of the business men, who asked for the noon train. The Philadelphia express due to arrive here at 12:42 will not stop in the future, but there will be a new express from New York which will make Plainfield a regular stop at 2:13. The 3 o'clock Philadelphia express from New York due here at 3.42 will not stop, but another fast train will leave New York at the same hour, stopping at Elizabeth and

(Continued on Page 4.)

DEAD AT 103 YEARS; SHE HAD ODD VISION

"AUNT ANNA" BETTS, REMARKABLE WOMAN PASSES AWAY.

"Aunt Ann" Betts, one of the oldest women in the State, died from peritonitis yesterday at the home of her granddaughter, Mrs. Chauncey Thornton, at No. 10 Church place, East Orange. She was 103 years old on October 6 last. Mrs. Betts fell ill a day or two before her birthday, and when she was unable to take part in the festivities she became despondent and said she wanted to die. She failed steadily from that time. Mrs. Betts was born at Gravesend, Long Island, on October 6, 1803, and was a daughter of Abram von Emburgh, who was a commissioned officer in the Continental army during the Revolutionary War. She married Joseph Betts, who was a musician in the American army during the War of 1812.

Blindness was the only defect of her faculties which Mrs. Betts suffered up to her last illness. She was one of the few surviving pensioners of the War of 1812. Two sons—George Betts, who is an inmate of the soldiers' home at Kearny, and Joseph Betts, who lives on Long Island—survive her. There are five grandchildren and ten great-grandchildren.

A few days ago Mrs. Betts told her family she had beheld an odd vision. She declared that in her sleep she had been two large floral pieces which represented her two surviving sons and five smaller pieces which were symbolical of the grandchildren. Arranged about these were clusters of cut flowers representing the great-grandchildren. Mrs. Betts interpreted this as a premonition of her impending dissolution.

CALL ON BARROWS.

Metuchen Improvement Association Get Him To Organize Club.

Haydn W. Barrows, boys' secretary of the Y. M. C. A., will go to Metuchen this evening to organize a boys' club. The organization is to be effected under the auspices of the Borough Improvement Company.

The club will be social and gymnastic, in effect a detached boys' department of the Y. M. C. A. Mr. Barrows is peculiarly fitted to start such an organization off, and if his advice and suggestions are followed the new club is quite certain to be a success.

VIVO TRIO CONCERT.

Well Chosen Programme Pleases a Good-Sized Audience.

The Vivo Instrumental Trio held its concert last night. There was a good-sized attendance, and the programme were well received.

The v ocal soloist was Mrs. L. R. Howard. She was in excellent voice and sang very sweetly.

The numbers were well chosen; not frivolous, but not too heavy for easy assimilation. Mr. Korff and his associates are to be congratulated upon the character which their playing is assuming.

Chin-Whiskered Committee.

Plans have been completed for the Pad and Pencil Club country dance, which is to be held Thanksgiving Eve, at I. C. T. Hall. The ball will present a truly rural appearance and the costumes, as usual, will be in keeping. The committeemen will be easily recognized by tufts on the point of their chins, which are being carefully cultivated along the lines laid down in the best country fashions as to facial adornment.

Mrs. Mary Kane.

Mrs. Mary Kane, wife of Patrick Kane, of Cottage place, died in Muhlenberg hospital, this morning, following an illness from emphysema, which produced heart failure. She was forty-five years old and leaves three small daughters, Florence, Margaret and Cathrine. The funeral arrangements have not been completed.

Miss Rogers Entertains.

Miss Rosamond Rogers, of West Fifth street, entertained twenty of her young friends with a taffy pull at her home last night. In addition, games were played and several of the guests contributed vocal and instrumental solos. The affair terminated shortly before midnight with the serving of refreshments.

Dr. Chivers to Speak.

Rev. Dr. Chivers, of New York, field secretary of the Baptist Home Missionary Society, will speak at the First Baptist church, tomorrow morning. The annual offering for the home mission work will be received.

Illustrated Song Service.

There will be an illustrated song service at the Christian Church, tonight, beginning at 7:45. Mrs. John Manley will sing "Lead, Kindly Light," with stereopticon views.

AMATEUR BASEBALL LEAGUE SCHEDULE

ADOPTED TENTATIVELY AT A MEETING LAST NIGHT; PENDING REVISION.

With the calm uncheckable steadiness of the rising tide or a Class A organization, the amateur baseball league is getting everything in readiness for the opening of the season. Another important step in advance was taken last night, when the league "magnates" met at the Y. M. C. A.

A tentative schedule was made out, and the biggest bit of work on the league's hands was practically cleaned up. The members spent two and one-half hours on the schedule. It will not be made public until early next month, because three or four minor changes will have to be made in it. The list will be definitely fixed on Tuesday, December 4, when the next meeting will be held.

No changes in the league make-up will be made, unless one of the teams should drop out. The organization is closed now, and the doors will not be opened to admit any more clubs. The clubs on the roll are well balanced, and a close race, of the American League kind, is expected.

TO TAKE UP FIGHT ON STANDARD OIL.

Issue On Which Both Republican and Democratic Legislators Are Likely to Agree.

The Standard Oil Company will have to fight for its life in the Legislature of New Jersey this winter if the Democratic minority which controls the House of Assembly has anything to say on the subject.

That it is the intention of the Democratic leaders to make a determined attack on the oil trust is assured, and the attack is to be made early in the season, as soon as possible after the reorganization of the Legislature and the ascending into power of the Democratic Assemblymen. A bill will be introduced to cancel the Jersey charter of the Standard Oil, and as it is under this charter that most of the corporations' business is done it will be readily seen that the trust will be placed in a bad position, particularly in view of the fact that the Republicans of the Senate are not especially favorable to the trusts since the last election, when the reform element came prominently to the front.

MAN IS LEGALLY DEAD.

Under Law of 1797 Woman Files the Will of Husband.

Chancellor Magie filed an opinion at Trenton yesterday admitting to probate the will of Edward Sterakopf, a former resident of Newark. Sterakopf left his home in Newark about eight years ago, and since that time nothing has been heard of him except when he sent to his wife a cigar box containing $500 in cash, a silver watch and a note saying, "I will not need any more money. I expect to get work."

Under an act of 1797 a man can be legally rated as dead after an absence of seven years. This law was invoked in the case of Sterakopf, his wife desiring to settle up his estate. Sterakopf made a will a short time before leaving home.

Watchung Honor Roll.

The honor roll at the Watchung, N. J., public school, follows: Primary grade—Helen Mobus, Maria Claise, Alice Willis, Daisy Schmidt, Helen Schmidt, Anna Riester, David Riester, Charlie Snoden, Tony Wormser; grammar grade—Edward Bodin, Raymond Kellogg, Henry Riester, Clarence Schmidt, Emile Carrarr, George Schmidt, Victor Clementz, Ferdinand Blume, Minnie Blume, Charles Wersing, Eddie Wersing, Edith Wersing, Clara Keim, Elsie Schmidt, Lottie Gunn, Ruth Johansen.

Denies Dropping Match.

William S. Nelson, who is employed by Baker John Wirth, wishes to contradict the statement in last night's Daily Press that he dropped a match in the barn partially burned Thursday night. He declares that he had no matches with him at the time.

Organ Recital Numbers.

William E. MacClymont, organist and choirmaster, will render the following numbers at the organ recital at Grace church tomorrow afternoon at 4:15: Allegro, G minor; Harris; Toccata, Dubois; Spring Song, Hollins.

Mrs. Uhdal's Funeral.

The funeral of Mrs. Michael Uhdal was held at her late home on South avenue, this afternoon, the service being private. It was conducted by Rev. Dr. E. M. Rodman, rector emeritus of Grace church.

—On Monday and Tuesday of next week, Neuman Brothers will conduct a special sale of Pillsbury, Hecker's Superlative and Gold Medal flours. The price per barrel will be greatly reduced.

OVER HALF MILLION FOR LOST FAIR HEIR.

Reported That Long Missing Brother of Mrs. Fair Gets $600,000.

After a litigation which involved many legal intricacies, the final chapter in the settlement of the estate of Mr. and Mrs. Charles L. Fair, who met a tragic death while automobiling in France nearly four years ago, has been closed by the alleged payment of $600,000 to Frank Smith, of Topeka, Kan., a brother of Mrs. Fair, who until yesterday had not received his share.

Smith receives nearly twenty-five times as much as the other six heirs, who were "Mayor Bill" Smith, formerly of New Market, now of Caldwell; Mrs. J. H. Bonnell, also of Caldwell; Abraham Neilson, of New Market; the late Mrs. A. Neilson, of New Market, mother of Mrs. Fair; the estate of Mrs. Loffler, of Union, and Charles Smith, of Denver, Col.

Although the amounts the other heirs received were exaggerated, the exact sum each received was $24,000, $10,000 on the first settlement and $14,000 in the final.

CONJUNCTION JONES BUMPS THE LAW AGAIN.

Discovers That Yelling Through a Megaphone On The Street Is Illegal.

Whatever the line he follows, the Nemesis of law follows "Conjunction" Jones. "Conjunction" quit farming in the chickeny wilds of Piscataway to enter commercial life, and the move landed him in the arms of the police as certainly as ever a man's destiny worked out.

"Conjunction's" mission in commercial life was to array himself in purple and fine linen, which is to say, a frock coat and a flossy silk hat with not more than seven dents, and varol through a huge megaphone, up and down the main streets, of the opening of a Front street store tonight. Megaphonic announcements on the street are against the law and Sleuth McCarthy gently but firmly plugged up "Conjunction's" noise machine. To make things very regular and legal, he ordered "Conjunction" to appeare before Judge Runyon. "Conjunction" will be arraigned Monday.

APPROACHING WEDDING.

Miss Elsie N. Stewart to Become the Wife of Dr. Cortright.

Invitations have been issued to the wedding of Miss Elsie N. Stewart, of Madison avenue, and Dr. Charles Bartles Cortright, son of Mr. and Mrs. James A. Cortright, of Newark. The event will be celebrated Saturday afternoon, December 1, at 5:30 o'clock in Trinity Reformed church, and the ceremony will be performed by an uncle of the groom.

Miss Stewart is a trained nurse, being a graduate of the Muhlenberg Hospital Training School. At one time she was matron at the hospital. She has a large circle of friends in this city, where she has lived for a number of years. Dr. Cortright, who is a nephew of Mr. and Mrs. Floyd T. Woodhull, of West Front street, is a practicing physician in Brooklyn. He is a graduate of Columbia College and the College of Physicians and Surgeons, New York. A reception will follow the ceremony at the home of Miss Stewart, 311 Madison avenue.

Patrolman's Hands Badly Burned.

Patrolman William Messler, who made a heroic effort to rescue John Wirth's horses from the barn fire in Exchange alley, Thursday night, has two severely burned hands as a result. Despite the intense heat, he made his way into the structure and his perseverance saved one of the animals. After leaving the scene it was necessary for him to have his burns dressed by Dr. Lufburrow. Ephraim Compton, a call man in the fire department, who did good work in trying to get the horses out, was also severely burned about the hands.

Is Now a Counsellor.

William Riker, Jr., clerk of the Supreme Court, today notified Walter L. Hetfield, Jr., that he had passed his recent bar examination, admitting him to practice as a counsellor and also appointing him a master in chancery. The young lawyer was admitted to the New Jersey bar in November, 1900, and is looked upon as one of the most popular and progressive of the city's legal lights. He is also serving his first term as a member of the Union County Board of Registry and Elections.

P. H. S. Minstrel Show.

The sophomore class of the Plainfield High School will rehearse this afternoon for its minstrel show to be given in connection with the variety performance of the four classes on Thanksgiving Eve. This morning, the freshmen rehearsed "Mrs. Jarley's Wax Works." The seniors will contribute a "Chamber of Horrors" and a "Gallery of Freaks." A "Punch and Judy" show will be given by the juniors. S. B. Howe is acting as coach for the minstrels.

J. HERVEY DOANE'S BILL HELD UP BY THE BOARD

WANTED PAY FOR SERVICES OF A MAN NOT SWORN IN FOR DUTY.

In looking over the claims of the election officers throughout Union county, the Board of Freeholders, at its special meeting on Thursday, discovered that many of the officials had under a misapprehension of the law, added an extra charge of three dollars to their bills. There were other cases in which charges had been made for extra services. All irregular claims, to the number of fifty, were thrown out before the bills were taken up for endoresement.

As the bills were read, there was but one objection offered and that was in the case of J. Hervey Doane, of the Second Ward, who was a candidate for freeholder at the last election. He put in a bill for $30 as a member of the Board of Elections in the first district of the Second ward. It was urged that he could not legally be paid for such service because he was a candidate. Then it was explained that he had resigned and intended to pay the money over to his brother, John H. Doane, who had served in his stead. John H. Doane had not put in a bill because he had not been sworn in was the explanation of the presentation of the bill by Mr. Doane.

Just before the board adjourned, Director King appointed Freeholder S. P. T. Wilbur a committee to confer with the county attorney with a view of securing the passage of an act at the next session of the Legislature, regulating the payment of the election expenses of city clerks and other officials employed in special work at elections.

PROGRAMME ARRANGED FOR THE CASINO CONCERT.

Association to Have An Elaborate Affair at Casino.

A fine treat is in store for Plainfield music-lovers on Tuesday night, when the Plainfield Operatic Association gives the first concert of the season at the Casino. It will be assisted in the splendid entertainment mapped out, by the Philharmonic String Quartette, of New York. This organization consists of such well known musicians as Otto K. Schill, first violin; Ernest Roentgen, second violin; Carl Schoner, viola, and Udo Gosswellier, violincello. Miss Beatrice Miner will act as accompanist. William Holmes is the director of the association and will act in that capacity on Tuesday night. Popular prices will prevail.

The programme follows:

"The Singers," Gaul, chorus; "Over the Hills," Geibel, chorus; "Theme and Variations," from quartet op. 18 No. 5, Beethoven, string quartet; "Welcome Pretty Primrose," Pinsuti-Benbow, ladies' chorus; (a) "Le Secret d' amour," Klein, (b) "Canzonetta," Mendelssohn, string quartet; (a) "Love and Summer," West, (b) "Eldorado," Pinsuti, chorus; (a) "The Mill" (double quartet), Jenson-Liefson, (b) "The Cat with the Baritone Voice," Scott, men's chorus; "Jack Horner," Distin, chorus; "Capriccio" (for three violins), Hermann, Messrs. Schill, Roentgen and Schoner; (a) "Moonlight and Music," Pinsuti, (b) "Serenade," Meyer-Helmund, chorus; (a) "Music of the Spheres," Rubinstein, (b) "Menuetto," Godard, string quartet; "Daybreak," Gaul, chorus; "Star Spangled Banner."

Home From European Trip.

Thomas H. Stafford, of Grove street, returned home on the steamer Cedric, last night, after a ten weeks' trip abroad. Most of the time was spent in England and France. While in Birmingham he was the guest of C. E. A. Heywood, formerly of this city, who is now physical director in the Y. M. C. A. at that place.

P. P. A. Had No Quorum.

An executive committee meeting of the Plainfield Protective Association was called for last night at the Casino, but owning to a lack of a quorum it was impossible to transact much business. Those present remained for awhile and discussed some matters informally.

Children's Home Grateful.

The officers of the Children's Home gratefully acknowledge the receipt from the Needlework Guild of 463 new garments and articles of household use. They also acknowledge receipt of $5.88 in cash and a large assortment of fruits, groceries and vegetables.

G. A. R. Inspection.

The annual inspection of Winfield Scott Post, No. 73, G. A. R., will be held Tuesday night.

Mrs. Frank Bushnell, of Hartford, Conn., formerly of Madison avenue, this city, is visiting at the home of Mrs. John Bushnell, of Central avenue.

BOWLING SCHEDULE OF CENTRAL LEAGUE

SIX CLUBS IN THE ORGANIZATION WHOSE SEASON STARTS DEC. 6.

The schedule committee of the Central Journal Bowling League, of which F. O. Ball, of the Park Club, is the chairman, has completed the list of games to be rolled this winter. There are six clubs in the league, as formerly, Park Club, Westfield Club, Newark Bay, Elizabeth, Cranford Casino and Roselle Casino. While heretofore the league has been a strong one collectively and individually, it is said to be especially so this year. Each team has been strengthened and the tournament is sure to be very close and exciting.

The season will open on Thursday night, December 6, when Newark Bay will roll at Westfield and Elizabeth will go to Cranford. There will be one match the following night, December 7, when Roselle will roll the Parks on the alleys of the latter. The complete schedule is as follows:

1906.	At Home.	Abroad.
Dec. 6	Westfield	Newark Bay
Dec. 6	Cranford	Elizabeth
Dec. 7	Park	Roselle
Dec. 11	Elizabeth	Westfield
Dec. 11	Roselle	Cranford
Dec. 11	Newark Bay	Park
Dec. 18	Westfield	Cranford
Dec. 18	Elizabeth	Park
Dec. 18	Newark Bay	Roselle
1907.		
Jan. 3	Cranford	Newark Bay
Jan. 3	Roselle	Elizabeth
Jan. 4	Park	Westfield
Jan. 8	Westfield	Roselle
Jan. 8	Elizabeth	Newark Bay
Jan. 8	Park	Cranford
Jan. 15	Newark Bay	Westfield
Jan. 15	Elizabeth	Cranford
Jan. 18	Roselle	Park
Jan. 24	Westfield	Elizabeth
Jan. 24	Cranford	Roselle
Jan. 25	Park	Newark Bay
Jan. 29	Cranford	Westfield
Jan. 29	Park	Elizabeth
Jan. 29	Roselle	Newark Bay
Feb. 7	Westfield	Park
Feb. 7	Newark Bay	Cranford
Feb. 7	Elizabeth	Roselle
Feb. 14	Roselle	Westfield
Feb. 14	Newark Bay	Elizabeth
Feb. 14	Cranford	Park

ANNUAL INSPECTION OF SCOTT RELIEF CORPS.

Delegations from Sister Corps Enjoy an Informal Programme.

The annual inspection of Winfield Scott Relief Corps, No. 10, was held in G. A. R. headquarters, last night, and was largely attended by the members; also a delegation of eighteen from Boggs Janeway Corps, of New Brunswick; Ulric Dalhgren Corps, of Elizabeth, and from Paterson, Jersey City, Trenton and Toms River.

The inspection was conducted by Department President Mrs. Inez Lord, of Paterson, and her staff. Past Department President Mrs. Decker, of Jersey City, was present and complimented the corps on its fine showing. During the evening there were remarks by Mrs. Lord and the other officers and visiting members. An informal programme was presented consisting of vocal and piano selections by Miss May Smith and piano selections by Miss Virginia DeVine.

After the business of the evening refreshments were served by a committee consisting of Mrs. Charles Westphal, Mrs. William C. Smith, Mrs. V. W. Nash, Sr., and Mrs. Sadie Baglin, assisted by other members of the corps.

To night the local corps will visit Boggs Janeway Corps, of New Brunswick and on Tuesday night it will visit Ulrich Dahlgren Corps, of Elizabeth.

Special Musical Service.

J. E. Skiff, organist of the First M. E. church, has arranged a musical service for tomorrow evening. He will be assisted by William E. MacClymont, organist of Grace Episcopal church. The following numbers will be given: Anthems, Turner, "Great and Marvelous Burden from Every Stormy Wind;" Wolstenholm, "The Lord Hath Chosen Zion;" Chaffin, "The Great Day of the Lord." Solos, "Jerusalem, Thou that Stonest the Prophets," from St. Paul, Miss Willis. Recitative and air from from "Elijah," "If With All Your Hearts," Mr. Skiff; Van de Water, "The Publican," (by request).

Mr. Finch Managed Banquet.

Edward R. Finch, son of Mr. and Mrs. E. L. Finch, of Park avenue, and who is chairman of the Republican Club Committee, New York, has had much to do making arrangements for the Republican Club banquet given last night at the Waldorf Astoria, where the guest of honor was Governor-elect Charles E. Hughes. 700 guests were present.

Men's Meeting Tomorrow.

At the Y. M. C. A. men's meeting tomorrow afternoon at 4 o'clock, Rev. C. L. Goodrich will speak and Charles L. Lewis, baritone soloist of the Lotus Glee Club, will sing "The Ninety and Nine," illustrated with beautifully colored stereopticon views.

IN BIG CEMENT CONCERN

Senator Ackerman One of the Incorporators of a $10,000,000 Company.

PAPERS ARE FILED

Offices to Be in Jersey City—Plainfielder President of a Similar Company.

State Senator Ernest R. Ackerman, of this city, is one of the biggest stockholders in the North American Cement Company, which was incorporated in Trenton yesterday. Its capital is $10,000,000. The offices are at No. 15 Exchange place, Jersey City.

The incorporators are J. Rogers Maxwell, of Brooklyn; Henry Graves, Jr., of Irvington-on-Hudson; Alphonse de Navarro, of New York City; Harry C. Trexler and Edward M. Young, of Allentown, Penn.; Arnold F. Gerstell, of Easton, Penn.; John B. Wright, of Montclair; Robt. W. Lesley, of Haverford, Penn.; J. B. Lober, of Bryn Mawr, Penn., and Senator Ernest R. Ackerman.

Mr. Ackerman is president of the Lawrence Cement Company, of New York, one of the largest concerns of the kind in the country.

The Corporation Trust Company, of Jersey City, is named as agent in the new concern. It will manufacture Portland cement.

FORTY-HOURS' DEVOTION ARRANGED BY BISHOP.

At St. Mary's Church the Service Will Be on March 17 Next.

The order of the forty-hour devotion, as arranged by Bishop O'Connor for the Catholic churches throughout the Newark diocese, is as follows:

"By a rescript dated February 28, 1851, Pope Pius IX. graciously extended to the faithful of the diocese of Newark all the indulgences and other spiritual favors attached to this devotion in the city of Rome. These indulgences are the following: 'A plenary indulgence is granted to those who, having made a good confession and communion, visit the church where the devotion of the forty hours is celebrated and spend some time in prayer during the exposition of the blessed sacrament. A partial indulgence of ten years and ten quarantines is granted to those who during the exposition visit the church, renewing at each visit their intention of going to confession.'"

The solemnization of the devotions on the dates given must not be omitted, according to the bishop's order. The date set for St. Mary's, Plainfield, is March 17.

Election Cost $17,569.

The total expenses of the November election in Union county were $17,569.02, and it is considered by the Board of Freeholders that the sum is sufficiently high without adding any other unnecessary expense. There were about fourteen constables who helped to bring the election returns from outlying places in the county after the election officers had failed to turn up with them on time and they are much disturbed because the Board of Freeholders has held up their bills.

Holy Cross Wins.

The Holy Cross choir boys won a hotly contested football game from the I. O. F. team, of Westfield, at the latter place, this morning, by a score of 5 to 0. Nash, the fullback, made the goal in the middle of the last half, on a center play. Holy Cross lined up as follows: Egel, le.; R. Vail, lt.; I. Vail, lg; Stine, c; Bristol, Berse, rg; Williams, rt; Clark, re; Miller, rhb; Conroy, lhb; Nash, fb; Tillotson, qb.

Will Manage the Skeeters.

Captain Joe Bean, of the Jersey City Eastern League Club, who is well known and popular here among the fans, has been chosen manager of the Skeeters to succeed William Murray, wh owill manage the Philadelphia Nationals next season. The Washington Club drafted Joe at the end of the last season, but it is believed that it will waive its claim.

Girls Played Basketball.

The Plainfield High School girls' basketball team played the Orange High School girls' five at the high school here this afternoon.

Another Attorney.

Jackson E. Reynolds, of Fanwood, successfully passed his examination for admission to the New Jersey Bar, held at Trenton, yesterday.

Hunt Over New Country.

The Hunt Club will take in a new country this afternoon. The riders will meet at Washington Valley at 3 o'clock.

—Advertise in The Daily Press.

—The mock trial cast will rehearse at the Y. M. C. A. this afternoon.

Umbrella Special.

Men's and Women's Fine Black Union Umbrellas in 26 and 28 inch, with fancy wood handles, steel rod; value $1.25. Saturday $1.00

A.E.FORCE&CO.

"The White Store"

WE GIVE S. & H. GREEN TRADING STAMPS.

The Store that Saves You Money

Underwear Special.

An odd lot of Men's Fine Underwear, not all sizes in the lot, but we may have yours, worth $1.00 to $1.50; on Saturday will close them at..... .75

Important Specials for Saturday That You Don't Want To Miss.

BLANKETS—White and Colored Fleece Blankets, popular size; value 59c, for..... .49

TOWELS—Extra large hemmed Linen Huck Towels, 22x45 inches; 18c value.... for ..... .12½

DRESS SKIRTS—Black and Navy Dress Skirts, in a fine quality of Panama Cloth, handsomely made and pleated; regular value $5.00; special Saturday $2.98

UNDERWEAR—Ladies' Shirts & Drawers, odd sizes, regular $1.50 value; to close .89

CORSETS—Two small lots, not all sizes, but a great bargain to you, if we have your size; 75c and $1.00 values, for 25c and ..... .50

SCISSORS—A large lot of 25c Scissors, in 3 sizes, 6, 8 and 9 inch, for..... .10

SOAP—25c box of fine soap, 3 cakes in a box, for.... .10

SALESMEN'S SAMPLES OF SILKS AND VELVETS AT HALF PRICE AND LESS.

¼ to 1 yard lengths, suitable for Christmas fancy work, Bags, Fancy Boxes, Neckties and Linings, in plain and fancy weaves, bright and dark colors, and changeable effects; sold by the piece only—not by the yard, at

10c, 15c, 19c and 25c.

They are displayed on Centre Aisle Bargain Tables.

MILLINERY AT REDUCED PRICES.

We wish to say to those who have been waiting for Millinery goods at reduced prices that the time has arrived. We have made a sharp, deep cut that will hurry these beautiful hats out in a very few days, so that those who contemplate making a selection better hurry here and make your purchase and have first choice.

DRESS HATS, worth $1.49..... for ..... .39

READY-TO-WEAR HATS—A small lot, former price $4.98, for $2.98

CARPETS, 150 yards Axminster Carpet, worth $1.25; Saturday ..... .73

50 SMYRNA RUGS, good designs, worth $1.49..... for $1.19

HOSIERY—Boys' and Girls' B'lk Ribbed Hose, good strong and durable, 15c value, for, pair ..... .10

LADIES' GLOVES—The greatest bargain we have ever offered in gloves; they are fine kid, odd sizes, $1.00 and $1.25 value, for ..... .50

BOYS' AND GIRLS' SWEATERS—We may have no more at this price after this lot is disposed of; come while they are here; $1.00 value for... .49

MEN'S FLEECED UNDERWEAR—Not a garment in this lot worth less than 50c, Saturday ..... .39

MEN'S HALF HOSE—50 dozen Men's Black Hose, 10c value, Saturday, three pairs for ..... .25

LADIES' BELTS—Ladies' White Kid Belts, 50c value.... for ..... .19

CLOTHES BASKETS—The 50c baskets, Saturday... .29

BROOMS—The 25c 4 sewed Parlor Brooms, for..... .19

SCHEERER & CROWN,

74 and 76 Market Street, Newark, N. J.

NO DEPOSIT REQUIRED.

Three Rooms Furnished Complete for $75.

5 Piece Parlor Suits

VALUE $60 OUR PRICE 40.00

Four Rooms Furnished Complete for $100.

This Sideboard,

value $18.00, our price $12

This Sideboard,

value $23.50, our price 16.50

EXTENSION TABLES 1-3 OFF,

Value $.600; sale price . 4.00
Valae $9.00; sale price . 6.00
Value $12.00; sale price . 9.00
Value $15.00; sale price . 10.00
Value $18.00; sale price . 12.00
Value $22.50; sale price . 15.00

A Postal Card Will Bring Our Salesman to Your Home to Take Your Order.

We Allow Carfares When Purchases Are Made at Our Store.

THE DAILY PRESS may be obtained from the following Newsdealers and Agents. 10c. a week.

CITY.

Union News Co. .....R. R. Station
J. M. Harper .....411 Park Ave.
E. A. Laing .....149 W. Front St.
A. D. Mallinson..Fourth and Liberty Sts.
Trolley Waiting Room....Watchung Ave.
M. Estill .....111 Park Ave.
Debele & Stahl .....113 Somerset St.
Blaney & Son .....331 Watchung Ave.
T. A. Garthwaite .....212 Watchung Ave.
A. Anderson..West Third St. and Lee Pl.
John Mottley..Cor. E. 3d & Richmond Sts.

SUBURBAN.

Dunellen ..... B. Siriski
New Market ..... R. Burdick
Bound Brook .....Union News Co.
Bound Brook....D. M. Ross, Trolley Sta.
Somerville ..... Jacob Gernert
Westfield ....C. F. Wittke, A. E. Snyder
Westfield ..... J. W. Wall
Scotch Plains ..... Chas. Elliott
South Plainfield ..... Patrick McDonough
Fanwood ..... Chas. Elliott
Netherwood ..... Blaney & Son

NEWS IN THE SUBURBS.

DUNELLEN AND VICINITY

William G. Holton Council, Jr. O. U. A. M., will attend the M. E. church service tomorrow night. Rev. E. C. Dutcher will preach on "Was He Not the Carpenter's Son?" a Thanksgiving sermon.

Mrs. Lewis Titsworth has sold her property on Prospect avenue to Andrew Mullen, of Brooklyn, through R. L. Pierce's agency.

Alls and Dunellen will clash again on the football field this afternoon. The game will take place on the Alls grounds, Plainfield.

The Presbyterian Sunday-school has begun the rehearsal of Christmas music. Elaborate exercises will be held this year.

Miss Mary L. Harbough, of Bryn Mawr, Pa., has returned home after a visit to Mrs. Mary L. Van Alstine.

Rev. S. N. Jordan is attending the yearly meeting of the Seventh-Day Baptists at Marlboro.

Rev. W. T. Dorward preached at the Seventh-Day Baptist church this morning.

A new time table will go into effect on the Central Railroad tomorrow.

Charles H. Thornton has been suffering with pleurisy for several days.

J. J. Bolard is recovering from the effects of a recent operation.

W. S. Hazelton has gone to Baltimore on a business trip.

Miss Cora Dayton has improved much from her illness.

PLAINS AND FANWOOD

The two weeks' union revival services, which have been held in the Baptist and Methodist churches, ended last night. The meetings have been successful; the attendance and interest manifested has been very encouraging to Revs. T. Moore-Smith and A. H. Cook, pastors of the two churches. New life has been invigorated into the church work and the influence of the meetings has shown itself outside of the regular church members.

James H. Buckley, who has had charge of a New York to Cincinnati run for the Pullman Company, has been transferred to a New York to St. Louis run, having charge of one of the Pullmans on one of the new Cannon Ball Expresses, which goes into commission on the twenty-fifth. The transfer comes as a promotion to Mr. Buckley as it is considered one of the best runs the company has.

Services tomorrow at the Baptist church will be: Sunday-school, 9:30 a. m.; morning preaching by the pastor, 10:45; B. Y. P. U. meeting at 7:15; evening service, 8 o'clock.

The two act comedy, "Mr. Bob," given last night in the Willow Grove chapel, was well attended by the young people from here, a number of whom were in the cast.

Rabbits are reported very scarce this year, but few of the local hunters are bagging more than one or town after an all day hunt.

Only the regular routine business was transacted at the meeting of the township Committee, held last night in the town rooms.

The second of the series of winter dances, to be held by the Suburban A. C., will be held Thursday night, December 6.

"A Square Deal" is Manager Counihan's attraction tonight at the New Plainfield theatre.

Miss Cora Miller has returned home from a visit with out of town friends.

SOUTH PLAINFIELD.

Sunday services will be held as usual in the Baptist church, Rev. A. C. T. Attlee officiating. The Christian Endeavor meeting will be held at 7:45 p. m.

Mrs. A. M. Foote, of Plainfield avenue, has sold her furniture and all her stock at private sale prior to her departure for the west.

The children in the Morrison family who have been ill are now all convalescing.

The Middlesex Water Company is building a covering over its filtration tank.

Mrs. C. Smith is greatly improved from her recent illness.

Opera Singer Guilty.

New York, Nov. 24.—Enrico Caruso was found guilty of disorderly conduct in connection with the charge of molesting women in the monkey house of the Central Park Zoo in Yorkville Police Court yesterday afternoon and fined $10. Magistrate Baker's verdict appeared to come as a surprise to the singer, his counsel, Heinrich Conried, director of the Metropolitan Opera House, and his friends. When they recovered composure, after characterizing the decree as contrary to the evidence in the case, announcement was made that an appeal will be taken at once to the Court of General Sessions.

Hughes Independent.

New York, Nov. 24.—In a speech ringing with aggressiveness and independence Governor-elect Charles E. Hughes last night, in the Waldorf-Astoria Hotel, threw down the gauntlet to the Republican organization, declaring he would dominate the administration instead of permitting the party organization to dominate him. In every act, he asserted, he would be guided by the interests of the people and in every appointment he would require assurance of complete devotion to the public interest.

—There will be the usual festivities at the Park Club tonight, including bowling, pool, billiards and dancing.

No More Cold Rooms

If you only knew how much comfort can be derived from a PERFECTION Oil Heater—how simple and economical its operation, you would not be without it another day.

You can quickly make warm and cozy any cold room or hallway—no matter in what part of the house. You can heat water, and do many other things with the

PERFECTION Oil Heater

(Equipped with Smokeless Device)

Turn the wick as high or low as you can—there's no danger. Carry heater from room to room. All parts easily cleaned. Gives intense heat without smoke or smell because equipped with smokeless device.

Made in two finishes—nickel and japan. Brass oil fount beautifully embossed. Holds 4 quarts of oil and burns 9 hours. Every heater warranted. If you cannot get heater or information from your dealer, write to nearest agency for descriptive circular.

THE Rayo Lamp cannot be equalled for its bright and steady light, simple construction and absolute safety.

Equipped with latest improved burner. Made of brass throughout and nickel plated. An ornament to any room whether library, dining-room, parlor or bedroom. Every lamp warranted. Write to nearest agency if not at your dealer's.

STANDARD OIL COMPANY

The best place for rest or recreation or recuperation at this season is

ATLANTIC CITY

and the new Fireproof

CHALFONTE

is especially well equipped to supply the wants of those who come to Secure them.

Write for Illustrated Folder and Rates to

THE LEEDS COMPANY

ALWAYS OPEN 1 17 43 w-s ON THE BEACH

PUTNAM & DeGRAW.

Children's Sweaters at.....89c, 1.00 and $1.39

Underwear for ladies', gents and children at Very low ptices for Good quality. Also a big line of Winter Gloves.

BLAIR'S TOWN TOGGERY SHOP.

HAWES' $3.00 HATS.
FOWNES' GLOVES.
KEISER CRAVATS.
Glastenbury Underwear.

Exceptionally Low Prices For USED PIANOS

Organs and Piano Self-Players

Greatest Intrinsic Values at Terms to Suit Your Own Convenience.

LIBERAL DISCOUNT FOR CASH.

Or, if you are not prepared, for any reason, to purchase, we will rent you any of the following with purchase privilege for six months, allowing you all paid toward the price.

UPRIGHT PIANOS, Used.

"M. & S.," our own manufacture, containing our celebrated exclusive Patent Duplex Sounding Board, that cannot possibly crack, and without ribs to loosen.

	Was	Now
Mathushek & Son, Ebonized	$400	$250
Mathushek & Son, Mahogany, returned from rent	350	250
Mathushek & Son, Mahogany, returned from rent, small upright	250	200

Used UPRIGHT PIANOS of other makes.

Bailey, Oak, good as new	300	250
Gordon, Ebonized, taken in exchange	275	150

SQUARE PIANOS, used, ALL IN GOOD REPAIR, Rosewood.

Octaves		
7, Chickering	$350	$25
7, Waters	350	15
7, James & Holmstrom	400	20
7, Doane, Wing & Cushing	300	10
6 1-3 Nunns & Clark	400	10
6 1-3 Stodart	300	10
6 1-3, Seaburg & Peiffer	300	10
6½, Senior & Grovesteen	350	10
6½, Brown & Munro	350	10

ORGANS, used, Walnut.

Stops		
11, Packard, large mirror top and couplers	$150	$50
10, Mason & Hamlin, good as new	100	35
10, Kimball, and couplers	125	15
7, Needham, fine case	100	10
6, Geo. Woods & Co.	150	10
6, Sterling	150	10
7, Standard, Peloubet	125	10

These instruments have been returned from rent, exchanged, and properly repaired. We offer only serviceable instruments.

Handsome Stool, Scarf or Cover to Fit with Each Piano—Free Delivery; and 12 Months' Free Tuning.

Pianos for Rent. Tuning and Repairing. Old Pianos and Organs, also Self-players, taken in exchange at fair valuation.

The MATHUSHEK & SON PIANO CO. Manufacturers of Grand and Upright Pianos.

Our Only Plainfield Salesrooms, 310 West Front Street.

We close daily at 6 p. m., except SATURDAYS at 10 p. m.

Vanderbilt Timber, Mining and Southwestern Railway Co.

offers $10,000 of their 6 per cent. 30 year Gold Coupon Bonds for sale at 90c in denominations of $1,000, $500 and $250 each. Good Plainfield references given. For particulars call upon or address

D. FOSTER UPDIKE

211 North Avenue. Plainfield, N. J.

PERSONAL.

Isaac Goodhart, of Pluckemin, has returned home after a visit with friends here.

Miss Elsie Terry, of New York, has returned home after a visit with friends here.

Miss Addie Coddington, of Martinsville, has been spending a few days in town.

Miss Margaret McQuirk, of this city, has returned from a visit with her father at Raritan.

Mrs. Peter A. Emmons, of Jackson avenue, is much improved from a recent severe illness.

Miss Maude Farr, of this city, has returned from a visit with Miss Sadie Garmoe, of Somerville.

Mrs. Gilbert Fletcher, of West Seventh street, who is ill with typhoid fever, shows signs of improvement.

Mr. and Mrs. Dennis S. Hall, of Centerville, have been visiting their niece, Mrs. George VanCamp, of this city.

Prof. Fred Mets, of Somerville, who is well known here, has been engaged as instructor of music at the Centenary Collegiate Institute, Hackettstown.

Miss Bertha Mitchell, who is engaged in teaching in a kindergarten in the public school at Astoria, L. I., will spend Sunday at her home on Grant avenue.

Among the Plainfielders who have been attending the horse show in New York this week are Mrs. E. S. Hooley and daughter, Miss Mabel Hooley. Miss Hooley made several entries.

Rev. Dr. A. H. Lewis, editor of the Sabbath Recorder, is expected home the last of the week from an extensive western trip in the interest of the Seventh-Day Baptist denomination.

Miss May Kernan and Miss Lucy Doughty, of Park avenue, who have been engaged her for several years as graduate nurses, left Plainfield on Thursday for New York, where they will live in the future and follow their profession.

Miss Margaret Mead, of East Front street, has been entertaining Miss Ruth McClintock, of Denver; Miss Anna Fitch, of New Haven; Miss Ethel Adams, of Brooklyn; Miss Katherine LeBouttlier, of Brooklyn, and Miss Anita Stillman, of Hoboken, who attended her at her coming out reception on Thursday night.

CHRISTIAN FIELD.

The Missionary Societies of the First M. E. church will give a supper and sale in Vincent chapel, Tuesday, December 4.

The Sunday-school of the Park Avenue Baptist church will rehearse Christmas music after the session of the school tomorrow. Charles L. Lewis will be in charge.

The annual Christmas sale will be held at All Souls' church, Park avenue and Eighth street, Thursday afternoon, December 6, and Friday afternoon and evening, December 7. Supper will be served Friday night from 6:30 to 8:30 o'clock. Admission will be free.

CLOSED PORTALS.

Members of the Lodge of the Castle, Knights of Pythias, of Somerville, will visit Unity Lodge, No. 102, K. of P., of this city, Friday night, November 30.

The members of Franklin, Somerset, Benevolent and Plainfield Councils, Jr. O. U. A. M., will attend the annual Thanksgiving service at the Monroe Avenue M. E. church, tomorrow night. Rev. E. E. Roberson, pastor of the church, and a member of the order, will deliver a sermon appropriate to the occasion. All members of the order are requested to meet at 7 o'clock tomorrow night at Junior Hall to attend the service in a body.

Worship In Hotel.

New York, Nov. 25.—Inaugurating his third season of Sunday night services in the leading hotels of the city, the Rev. Henry Marsh Warren will preside at a service to be held in the Fifth Avenue Hotel tomorrow night. His Sunday night services are always musical, Dr. Warren benefiting by the voluntary appearance of many of the best musicians in the city. Tomorrow night the soloists will be Miss Marie Dax, soprano; Madame Driscoll, mezzo soprano; Olgo Severina, 'cellist; Elizabeth Emerson, violinist, and William Nemerill, barytone.

Nineteen Die in Sea Crash.

Cherbourg, Nov. 24.—By the collision of the North German Lloyd steamship Kaiser Wilhelm der Grosse and the British Royal Mail steamship Orinoco last night, just after leaving this port, four emigrants on board the Kaiser Wilhelm were killed and eight injured, and on the Orinoco there were nine persons killed, five of them being knocked overboard and drowned, and seven persons were injured.

Quickly Wed.

New York, Nov. 24.—After a dinner and an evening in each other's company Mrs. William Young Kelly and Frederick E. Grant, of the firm of Fitch, Mott & Grant, lawyers at No. 32 Nassau street, decided suddenly to be married, and soon after midnight yesterday morning the ceremony was performed in the bride's apartments in the Hotel Aberdeen, No. 17 West Thirty-second street.

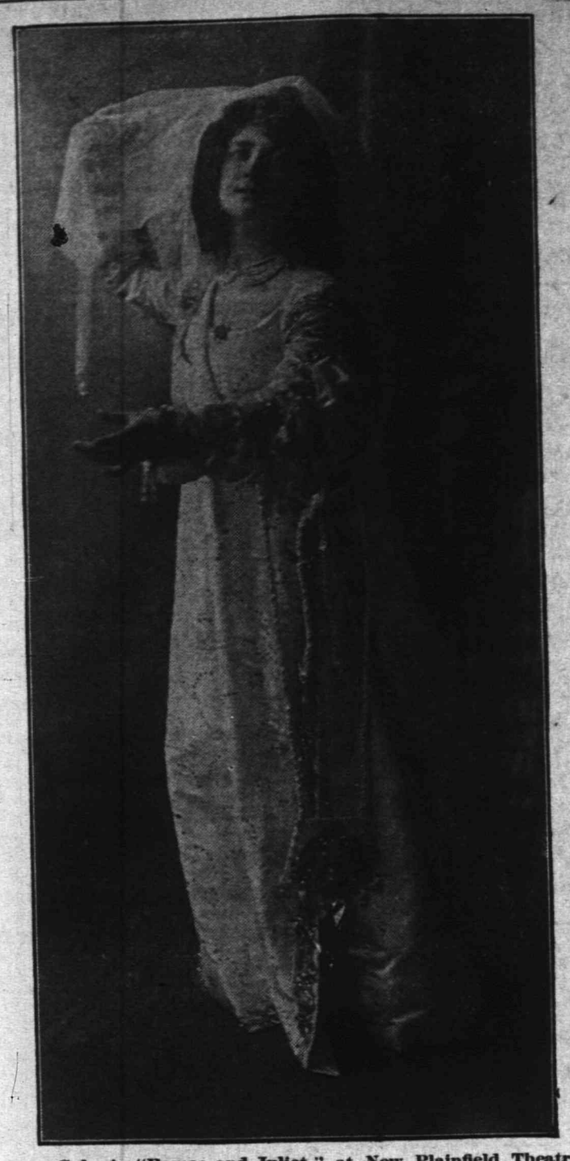

Florence Gale, in "Romeo and Juliet," at New Plainfield Theatre, Monday, Matinee and Night.

LOCAL AMUSEMENTS

Otis B. Thayer, who will be seen at the New Plainfield theatre this afternoon and tonight in the biggest success of his career, "A Square Deal," was last seen here in "Sweet Clover" and left a most favorable impression. After a five years' tour in that play, his manager has provided him with a new vehicle by Edward E. Rose, the well known playwright, which was pronounced by the New York critics to be the best play in which he has appeared.

Otis B. Thayer, in "A Square Deal," at New Plainfield Theatre, This Afternoon and Evening.

The famous Brothers Byrne, the recognized leaders of pantomimic comedy in this country will give their successful play, the new "Eight Bells," at the New Plainfield theatre next Tuesday night. This production

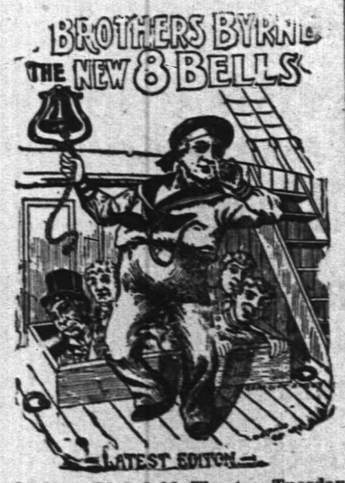

At New Plainfield Theatre Tuesday Night.

is entirely original and in a class that stands alone. There are no similar performances in this country. The piece throughout savors with new things that have never before been presented to the public. The Byrnes Brothers are artists of a high standard, excelling as pantomimists and as acrobats are unexcelled. Nothing in the acrobatic line is too difficult for them, and the ease with which they accomplish the most difficult feats is marvellous to behold. They have an inexhaustible fund of novelties in the way of stage paraphernalia in the new "Eight Bells," and there is no limit to trick scenery, marvellous mechanical effects and new pantomimic tricks, which keep the audience's attention riveted to the stage at all times. The carriage ride and it's imshaps, the funny revolving ship, the animated statues, and the John Byrne troupe of acrobats in new and novel feats are all great laugh producers and ideas that originated from the brain of this clever quartette of pantomimists.

"Montana," a new western play, will be seen in this city for the first time on Thanksgiving afternoon and night. "Montana" is a new and original story of life on the plains, dealing with the wholesale cattle stealing which is known to be a most troublesome question. Blended in with this there is an excellent love story and a most humorous scene of comedy ever introduced in any play. The company is a large one numbering twenty people. Two car-loads of scenery are required to stage this production besides four thoroughbred horses which are especially carried for this play.

Prior to his engagement with Henry W. Savage in "The Student King," Gustav von Seyffertiz was one of the favorite comedians of the Irving Place theatre in New York. Among the roles in which he has won especial success might be mentioned the Col. Allendorff in "The Beggar Student," the big herder in "The Gypsy Baron," the jester in "King Lear," Shylock in "The Merchant of Venice," the jailer in "The Fleidermaus" and Ambrosia in "Much Ado About Nothing." He has lived in America since 1896 and speaks English as well as he does his native tongue, German. "The Student King" will be at the New Plainfield theatre next Saturday afternoon and night.

NEWBRO'S HERPICIDE

BE ATTRACTIVE.

Pretty hair is a necessary aid to attractiveness, and every woman can have pretty hair if she will make an intelligent endeavor in that direction.

Neglect of the hair is the greatest enemy of hair beauty, and those who continue to practice neglect seldom fail to lose attractiveness.

Just as soon as the natural glossiness of the hair begins to fade, it shows that there is trouble in the scalp and that dullness, brittleness and lusterlessness of the hair will come and be followed by dandruff, itching scalp and falling hair.

An invisible vegetable growth (the dandruff germ) in the scalp causes dandruff, and the disease is both contagious and progressive. It requires prompt and continued attention to overcome it and keep it out of the scalp. Newbro's Herpicide will accomplish all this when it is used intelligently. Herpicide will not perform miracles; it will not force you to abandon whatever unsanitary habits are responsible for your scalp trouble, but by its effectiveness, it will aid you to have the beautiful hair that Herpicide users are noted for. It stops itching of the scalp almost instantly.

MORE MEN AND WOMEN HAVE GOTTEN POSITIVE RESULTS FROM THE USE OF NEWBRO'S HERPICIDE THAN FROM ALL OTHER REMEDIES COMBINED.

At Drug Stores—Send 10 Cents in stamps to The Herpicide Company, Department L, Detroit, Mich., for a sample.

At leading Drug Stores or sent prepaid from Detroit, Mich., upon receipt of $1.00.

A SMALL WASHING

When a housewife "does out" her fine handkerchiefs or laces it is often too windy to hang them out of doors.

It is not necessary if a gas heater is in the house.

They may be hung in any room, the heater lighted and they dry before they have time to materially effect the atmosphere by their dampness.

The heater may be used for innumerable other purposes.

It is available for sleeping, sewing or bath-rooms at any time by attaching the tube to the gas jet.

Price $1.50 and upwards.

GAS DEPARTMENT

Public Service

HOT AIR

Furnished at Reasonable Cost.

We will install a steam or hot water heater, hot air furnace, heating stoves or kitchen range at prices consistent with quality of goods used.

We make a specialty of heating stoves and ranges—they are very attractive this season and will bear inspection.

OIL HEATERS—Just the thing for cool mornings and damp days.

WASHING MACHINES—Have you used the "Paragon?" It sells for $8 and it does the work.

Hardware and Housefurnishings.

A Complete Stock.

A. M. Griffen, 119-123 East Front Street. Tel. 6-J.

Cleaning, Pressing, Dyeing Laundry.

Lace Curtains Cleaned; Portieres, Carpets Dyed; Blankets, Men's Suits Cleaned and Pressed. All done at short notice. Organdies, Dresses Cleaned.

MARY A. BROWN—Telephone 377-L—218 W. SECOND ST

Chas. L. Stanley

Florist & Decorator

144 North Ave. Tel. 463-L

Headquarters For

Choice Cut Flowers,

American Beauties,

Orchids, Gardenias,

Violets, Lily of Valley.

New and Rare Ferns, Palms and all Varieties of Boston Ferns. Flowers delivered by telegraph to all cities. Floral design work by floral artists.

Satisfaction Guaranteed.

30,000 Feet Glass at 1126 South Avenue. 'Phone 331-J. 11 19 1m

A WOMAN'S BACK.

The Aches and Pains Will Disappear if the Advice of This Plainfield Citizen Is Followed.

A woman's back has many aches and pains.

Most times 'tis the kidneys' fault.

Backache is really kidney ache;

That's why Doan's Kidney Pills cure it.

Many Plainfield women know this.

Read what one has to say about it:

Mrs. K. C. Philpott, of 126 Plainfield avenue, Plainfield, N. J., says: "Two years ago I suffered with rheumatism and also a severe backache or pain in the loins. I suppose it was all caused by an excess of uric acid in the blood, but at any rate, the medicines I was taking did not stop the pains. I therefore resorted to Doan's Kidney Pills, and I must say, in gratitude, that they gave me complete relief from my rheumatism and backache. I had no occasion to use any medicine for my kidneys since that time, until July, 1905, when I had not been feeling just right, and had been suffering sharp twinges of pain in my back. My daughter got me a box of Doan's Kidney Pills at Randolph's pharmacy, and on using them they relieved me as before. I have often recommended Doan's Kidney Pills to people suffering from backache and rheumatism, and I shall continue to do so."

For sale by all dealers. Price 50 cents. Foster-Milburn Co., Buffalo, New York, sole agents for the United States.

Remember the name—Doan's—and take no other.

Harry K. Lister

161 North Ave., Opposite Depot.

Talking Machine Headquarters.

THE VICTOR $22 to $200.

VICTOR TALKING MACHINES OR EDISON PHONOGRAPHS

Sold On Easy Terms.

EDISON GOLD MOULDED RECORDS.

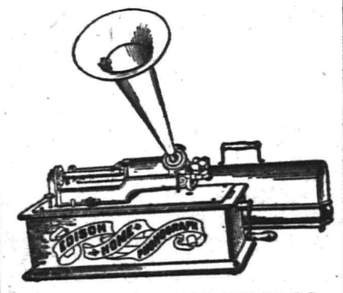

VICTOR RED SEAL RECORDS.

By Famous Artists.

Call and Hear Your Favorite Grand Opera Selection.

IT WILL COST YOU NOTHING.

Open Evenings.

Advertised Mail Matter.

Plainfield, N. J., Nov. 19, 1906.
S. H. BIRD, P. M.

Ally, Lottie, Miss
Alliston, A., Mrs.
Brown, J., Mrs.
Billings, M. F., Miss
Boyle, Mary, Miss
Bremer, Rose E., Mrs.
Bacon, Benj., Mrs.
Crampton, E., Miss
Castno, L., Mr.
Cuteill, Maria F.
Cole, Mabel, Miss
Carey, R. B., Mr.
Carum, J. H., Mr.
Chapman, H. B., Mrs.
Cotton, G., Mr.
Cruikshank, E. A., Mr. and Mrs.
Cruikshank, F. R., Mr.
Dusenberry, Geo., Mrs.
Duryer, L., Miss
Daniel, E. S.
Dewey, B. H.
Edwards, B. C., Mr. 2
Fords, E., Miss
Goldstone, Geo. A., Mr.
Holmes, C., Mrs.
Higgins, Wm., Mr.
Harlin, Samuel
Hartford, J. J.
Hardy, Thos. J., Mr. and Mrs.
Hutton, M. S., Mr.
Ioffman, J. Y., Mr.
Heywood, J., Mrs.
Hanson, B. C., Mr.
Hughes, D., Mr.
Keegan, E. A., Mrs.
Kinney, Alice, Mrs.
Kline, Ethel
Lowderman, Bessie
Miller, L., Miss
M'Machoner, J., Mr.
Miller, Mr.
Morley, Martha E.
Morse, S. R., Miss
Maurer, J., Mr.
Nelson, John, Mr.
O'Grady, John, Mr.
Polto, M.
Quinn, J. F., Mrs.
Rippard, R., Miss
Rooney, J. J., Mr.
Richards, E. J., Mr.
Richards, Joseph
Steele, W. C., Mr.
Sherry, W., Mr.
Stanffer, F. J., Mrs.
Sowle, C. L.
Sorenson, M., Miss
Snow, L., Miss
Stinson, M., Mr.
Thorne, E. I., Mrs.
Thomas, Mary, Miss
Taylor, T., Mrs.
Trimble, Daisy
VanKeerin, Melvin, Mr. and Mrs.
Whiting, J., Mrs.

SPECIAL MASTER'S SALE.

The attention of all persons interested in real estate is called to a public sale of lands to be made by John H. Van Winkle, Special Master in Chancery, pursuant to an Order of the Court of Chancery of New Jersey, in a suit for Partition wherein John R. Stine and others are Complainants and Thomas A. Stine and others are Defendants, said Special Master will sell at public auction at the Somerset Hotel, R. A. Boyce, Proprietor, Number 97 Somerset Street, in the Borough of North Plainfield, Somerset County, N. J., on

Wednesday, Nov. 21, 1906,

at two p. m., three valuable tracts of land, the first two of which are located in the Borough of North Plainfield near the residential portion and admirably adapted for building purposes.

THE FIRST of which tracts contains about Fifty-one acres of land and is located on the Northwesterly side of the Greenbrook road near West End avenue (extended), having thereon a dwelling house, barn and other outbuildings.

THE SECOND of which tracts contains about Fifty acres, and adjoins the tract first described.

ALSO a tract of woodland situate in North Plainfield Township, on top of the first mountain and contains about Nineteen and a Half acres.

Conditions made known on day of sale.

For further particulars inquire of John H. VanWinkle, Special Master, 107 West Front Street, Plainfield, N. J., or Edward A. & William T. Day, Solicitors of Complainants, 765 Broad Street, Newark, N. J. 11 10 2s

PLAINFIELD EXCHANGE FOR WOMAN'S WORK.

"Holiday novelties," Toys, Dolls, Etc. Home-made Candies, Cream Peppermints, Dates and Walnuts. Fruit and Nut Glace, Fudge and Peneuched. Mince Pies, Plum Puddings and Fruit Cake. Kindly leave orders early for Thanksgiving.

502 Watchung Ave.

90 Per Cent.

Of Headaches

comes from eye strain. Avoid all headaches by wearing perfectly fitting glasses. EXAMINATIONS FREE

STILES & CO

Philadelphia EYE SPECIALISTS.

107 E. Front St.

Every Thursday.

Hours—11:15 a. m. to 1 p. m. and 1:45 p. m. to 4:30 p. m.

Tel. Connection 294-L.

JAMES HARPER

PRACTICAL PLUMBER.

Sanitary Plumbing, Heating, Testing Jobbing a specialty.

149 Manning avenue.

SPORTS HERE AND THERE

FOOTBALL.

The N. P. H. S. football eleven has scheduled a game for Monday afternoon with the Rahway H. S. eleven at Rahway. The borough boys will take the 2 o'clock car from the Watchung avenue station and the game will be called about 3:30.

Evidently there is a wrong impression in certain quarters in the West regarding the plays used by Pennsylvania against Michigan, which Coach Yost contends were not permissible under the rules. We are told that "The Quakers were determined to use their guards and tackles for carrying the ball, although in direct defiance of the rules," and that "two of Pennsylvania's best ground gainers were Draper, playing left tackle, and Ziegler, the big right guard. These men were drawn back of the line, which is in violation of the rules this season, but Pennsylvania had to win that game, and to do it needed the services of these men, both in the line on defence and back of it on offence, so they twisted the rules to suit themselves, whether fair to Michigan or not." Yost went to Nashville Thursday from New York, where he put in most of his time since the Pennsylvania-Michigan game. As has been told, the points he raised had to do solely with line men running from their positions in the line. They had nothing to do with line men dropping back. Pennsylvania would not have been foolish enough to try to get by with any such play as running a line man from back of the line, except from five yards, as allowed. Yost doubtless is sincere in contending that he cannot, as the rules are worded, and whether or not the phraseology of the code upholds him it is safe to say that such a construction never entered the heads of a majority of football followers. Coach Torrey, of Pennsylvania, says he never heard of the play being questioned before. The play is neither a guards' back nor a tackles' back," says Torrey; "because the linemen remain in their position until the ball is put in play. After the ball is snapped a man may play where he pleases and not be offside. Every man is in his place when the ball is snapped back, and as long as a man merely runs from his position, as in the old days, the play is perfectly legal. This is a play that has been used by every college in the East this season and was used by Yost himself until a few weeks ago. Yost was here and saw the identical play used in both the Lafayette and Swarthmore games. During his visits we talked over various matters that needed settlement before the game and we came to an agreement on all of them, but nothing ever was said about this point until just before the game began, when Mr. Yost wanted the play ruled out. As the play is considered perfectly legal all through the East we naturally refused to listen to Yost's proposal."

GOLF.

There will be final play for the November Handicap cup at the Plainfield Country Club today, when the winner will be announced.

Other events at the Plainfield Country Club today will be the final play for the consolation and inconsolables' cup, postponed from last week.

With the cross country tournament on Thanksgiving Day the season will end at the Plainfield Country Club and the clubhouse will also be closed until next spring.

In the competition at Fox Hills for the Charles S. Mackenzie cup in the semi-final, a competition of extraordinary length took place between Dr. Allen T. Haight and G. E. Armstrong. At the end of the eighteen holes the scores stood all even. As Dr. Haight had to give Armstrong a handicap of six, instead of playing an extra eighteen it was mutually agreed that Dr. Haight should give Armstrong one bisque and play the first three holes in lieu of a stroke on the first and second, which Armstrong would have been entitled to by his handicap.

After playing these three holes the match stood all even. It was then decided to play eighteen holes more on a subsequent date. At the end of that match, matters still stood even, and it was only after playing sixteen additional holes that Armstrong won out by 4 up and 2 to go. Fifty-five holes were played in all. In the final, which was played between Armstrong and Meecham, the former won the cup by 7 up and 6 to go in a thirty-six hole competition.

(Other sporting news on page eight).

FINEST FRUITS VEGETABLES and NUTS.

To buy of W. W. Dunn is an assurance of best values. Here is a splendid assortment of Fruits, Vegetables, Nuts and everything in Good Groceries—Fresh, Wholesome and Delicious, yet reasonable in price.

W. W. DUNN,

The Park Grocer,

Duer St. and Lincoln Place.

THE DAILY PRESS.

Home News Independent in Politics.

A. L. FORCE, Editor and Proprietor.

Published Daily, except Sunday at 3 p. m.

186 North Avenue. Telephone 61.

Two cents a copy. Ten cents a week. $5.00 a year in advance. Delivered by carrier or by mail. No extra charge for papers mailed to points in the U. S. and Canada.

The Daily Press has the most complete carrier and mail service of any paper in the metropolitan district.

Any subscriber failing to receive a single issue will confer a favor by notifying the business office.

Advertising rates mailed on application.

Copy for Change of Advertisements to ensure change the same day must be at the office by 9 a. m.

Plainfield, N. J., November 24, 1906.

STOKES COULD BE SEATED.

That Governor Stokes is fully aware that there is no legal obstacle to his election to the United States Senate is shown in a bit of correspondence with a Jersey City lawyer. The lawyer in question obtained from William G. Whipple, of Little Rock, Arkansas, an opinion on the Governor's eligibility. Mr. Whipple, a former United States District Attorney, who is regarded an authority on Constitutional law, wrote:

"The rule seems to be that the State cannot add to the qualifications of a United States Senator anything additional to those prescribed in the Federal Constitution, which are that the candidate shall be a male, twenty-five years old(seven years a citizen of the United States and a resident of the State in which he is chosen."

In a postscript, Mr. Whipple wrote: "Governor Clayton was chosen Senator and took his seat before his term as Governor expired. O. A. Hadley, president of the Senate, became Governor for the balance of the term."

Peshall enclosed the Whiple letter to Governor Stokes and received the following acknowledgement:

"I have your kind favor of the nineteenth, for which I thank you. I return herewith the letter from Mr. Whipple. This matter has been decided again and again in the United States Senate, notably in the case of Judge Trumbull, of Illinois, who was elected Senator despite the provisions in their Constitution to the contrary and with the additional declaration that the votes cast for such a candidate should be null and void. Notwithstanding these facts the Senate held to the statement set forth in your communication."

To Plan Sewerage System.

Washington, N. J., Nov. 24.—Mayor C. B. Smith has appointed a committee to formulate plans for a sewerage system in compliance with the action of the State Sewerage Commission in ordering the borough to stop polluting the Shanecong Creek. The committee consists of two members of the local board of health and two members of the Common Council and four other prominent residents. Mayor Smith will also be a member of the committee. The other members are Dr. C. M. Williams and Dr. F. P. McKinstry, Councilmen J. D. Groff and [illegible]. H. Vough, W. S. Rittenhouse, J. Bryant, C. L. Stryker and J. E. [illegible]per. The committee will prepare [illegible]s to present to the State com[illegible]on before its meeting on March [illegible] 907.

[illegible]ntos Flood Customs.

[illegible] York, Nov. 24.—In such [illegible] have automobiles been [illegible]o this country that the [illegible] the Treasury has been [illegible]rrange for additional [illegible] machines while they [illegible]1. At the Appraisers' [illegible]ut available space is [illegible]te, and a report to [illegible]ade to Secretary [illegible]ssistant Secretary [illegible]rk to investigate [illegible]range for the [illegible]uitable in the [illegible] This will be [illegible] will be sign[illegible]

[illegible]k.

[illegible]yor Eu[illegible]ancisco, [illegible]ity re[illegible]rrived the [illegible]pa[illegible]d" [illegible]n

Mayor Bac[illegible]
[illegible]ov. 24.—Ma[illegible]
[illegible]x., of San Fr[illegible]
Jury in that c[illegible]
for extortion, a[illegible]
the Patricia, of [illegible]
erican line, accom[illegible]
Schmitz and by "Fre[illegible]
whose name has bee[illegible]
before the same body. In[illegible]
w in his stateroom coming [illegible]
y Mr. Schmitz declared his [illegible]
, blamed political enemies [illegible]
onnced that he courted a full [illegible]
ation.

[illegible]ol[illegible]
the [illegible]
sent [illegible]
Couns[illegible]
the fla[illegible]
and thi[illegible]

ARE WE
TTING YOUR BUNDLE
?

Our Domestic Finish on Shirts, Collars and Cuffs cannot be approached by any other laundry in Plainfield.

American Steam Laundry

[illegible] MARSHALL, Proprietor.
122 East Front St.

Wings and Flies

By Tom Muir.

A party of Plainfielders journeyed to Philadelphia, Thursday night, and witnessed Henry W. Savage's production of "The Student King," which is to be at the local playhouse next Saturday afternoon and night. They were unanimous in their approval of the piece and declare the company to be the greatest singing organization the manager has ever assembled. It numbers exactly eighty-five people and everyone of them will be seen at the New Plainfield theatre appearance. The cast is headed by Lina Abarbanell, one of Broadway's best known prima donnas.

"His Honor, the Mayor," played a return engagement at the Nesbitt theatre, Wilkes-Barre, Pa., the other night and in the rush to get inside there was a scramble outside the playhouse that compelled the management to call the police reserves. Fully 3,000 men, women and children clamored for admittance but they were turned away as even standing room was at a premium. Judging from the impression made by "His Honor" when he was here a couple of weeks ago half the city will be on hand when he returns on December 15.

The executors of the estate of the late Augustin Daly, theatrical manager and playwright, today applied to Justice O'Gorman, in Special Term, Part I, of the Supreme Court, for the issuance of an injunction restraining Gus Hill, theatrical manager, from using the name "Around the Clock" or any similar title or name in connection with a theatrical play. In their complaint in a suit against Hill the plaintiffs set forth that they have already been damaged $10,000 by the alleged wrongful use of the title "Around the Clock." The piece was seen in this city early in the season.

Harry D. Carey, the author of "Montana," the play to be seen at the New Plainfield theatre on Thanksgiving afternoon and night, is a former member of the New York University, where for two years he was the captain of the foot-ball and piloted the team to several victories. He was also captain of the baseball team. He is the holder of the college record of putting the 16 pound shot, a member of the Delta Upsilon Fraternity and an expert boxer and all around athlete. He is the son of former Judge Henry D. Carey, of New York. At the end of his college days, Mr. Carey took up the theatrical profession and his rise has been a record to be proud of. His first engagement was with the Yorkville Stock Company, where he remained for a season, since then he has successfully filled the roles of importance with E. H. Sothern, James K. Hackett, and several other well known stars. His play of "Montana" is based on actual experiences that he had while living on a ranch in Montana, whither he had gone to recuperate.

CHANGE IN TIMETABLE

(Continued from Page 1.)

Plainfield, arriving here at 3:49. A new Philadelphia express will stop here on flag at 6:13.

The 5:45 evening train will be run in two sections. The first section will stop at Elizabeth on flag, Westfield and Plainfield, while the second section will make Elizabeth the first stop and then stop at all the stations west to Dunellen. There will be a new Philadelphia express from New York Sunday afternoon, stopping here regularly at 1:44. No further changes have been made in the evening trains going west.

ACCUSED OF COAL FRAUD.

Elizabeth Dealers Plead Not Guilty to Indictment in School Case.

Elizabeth, Nov. 24.—In the Union county court here yesterday Barnett Jacobson and his son Jacob, coal dealers, were arraigned to answer an indictment charging them with defrauding the Battin High School in supplying coal. It is alleged that the firm collected from the city $254 for coal which was never delivered. The prisoners pleaded not guilty and were held in $1,000 bail each to appear for trial on November 30.

The indictment was the result of a vigorous charge to the grand jury by Justice Swayze, of the Supreme Court, calling attention to the reports current as to fraud in furnishing the public schools with coal. Justice Swayze directed the jury to find an indictment if the evidence submitted to it sustained the rumors in circulation.

Juniors Give Ship Flag.

New York, Nov. 24.—Five hun[illegible]red members of the Junior Order [illegible] Mechanics of Connecticut went to [illegible] Navy Yard yesterday and pre[illegible]ed a silk flag to the battleship [illegible]ecticut. James Preel, State [illegible]ellor of the order, presented [illegible], which is twenty-six feet wide [illegible]ty-six feet long.

[illegible]workers Go On Strike.

[illegible]y, Nov. 24.—Owing to [illegible]hat William Phillips, a [illegible] discharged, 150 iron[illegible]loyed in the Rockaway [illegible]y refused to go to [illegible] was discharged for [illegible]nly to the mill own[illegible]

[illegible]nt ads. pay.

From [illegible] Rockaw[illegible] the fact t[illegible] mucker, wa[illegible] workers emp[illegible] mills yesterda[illegible] work. Phillips [illegible] reasons known o[illegible] ers.

—Daily Press Wa[illegible]

The Woodhull & Martin Store.

BUTTERICK PATTERNS FOR DECEMBER.

Warm Underwear for Everybody.

If this was an exclusive underwear store we could not show you more varities, better qualities, nor quote lower prices than we do.

At 50c a garment, Men's Sanitary Grey Wool.

At 50c a garment, Men's Utica Fleece Ribbed, sold exclusively by us.

At $1.00 a garment, Men's Natural Grey Wool, medium weight.

At $1.00 a garment, Men's Heavy Camel's Hair.

At $1.25 a garment, Men's Heavy Natural Wool.

At $1.50 a garment, Men's Heavy Double-breasted Natural Wool.

At 25c a garment, Children's Ribbed Cotton, medium weight.

At 50c a garment, Children's Natural Grey Half Wool, medium weight.

At 25c a garment, Children's Heavy Fleece Lined.

At 25c a garment, Women's Fleece Lined, medium weight.

At 50c a garment, Women's Fleece Lined, heavy weight.

At 25c each, Women's Ribbed Corset Covers, long and short sleeves.

The Men's Corner.

50c Neckwear for.....25c

A splendid variety, including a wide assortment of designs and colorings in all the newest shapes.

Bath Robes—"The Lion Brand," in fancy elderdowns, $3.25 to $5.00.

Silk Mufflers in black, white and colors, 50c to $2.25.

Cold Weather Caps for men and boys; an entire new line, 50c.

Boys' Sweaters, all wool, in navy, golf red and Oxford, $1.25 value, for 98c.

Men's Flannel Shirts, single and double breasted, in navy blue, $1.00 to $2.25.

Boys' Flannel Shirts, in navy blue and grey, sizes 12½ to 14, $1.50 and $1.75.

Boys Fine Cassimere Suits, double breasted coats and bloomer pants, sizes 7 to 16, $5.00 value, for $3.98.

Boys' Heavy Cassimere Wool Pants bloomer style, all sizes, at 50c.

For Thanksgiving.

Our Bakery Department requests that you place your orders as early in the week as possible, for the great feast day we'll have in addition to all the regular line, Home-made Mince and Pumpkin Pies, Fruit Cake, Cream Puffs, Eclairs, Coffee Buns, Solid Chocolate Cake, Fancy Iced Imperials, Jamestown Nut Cake, Wine Gems, and a special loaf of Home-made Bread, just the size for sandwiches.

A Couch Bargain.

Adjustable Iron Couches, the kind that slides out, making a double bed and when closed a couch. Heavy iron frame, with National springs; all complete with mattress and bolster, covered with green demin, regular price $9.50; on sale Saturday for $5.98. None charged or sent C. O. D.

Housekeepers' Thanksgiving Needs

Our big basement housewares store is fully capable of providing for all your wants for the Kitchen and Dining Room for Thanksgiving. Silverware, Cutlery, Carving Sets, Table Glass Ware, both blown and pressed, Cut Glass, Gold Crystal Glass, Dinner Sets, in American and English porcelain, and French and German china.

Salad Sets, Cake Plates, Double Roasting Pans, Pudding Moulds, Bread Makers, Food Choppers, Colenders, Family Scales, Double Boilers, Cake Moulds, Measuring Cups. In fact anything you may need, expect to find it here and at the right price.

Fine Linens for Thanksgiving

This store has always been headquarters for Linens. People have learned to depend upon getting just what they were buying. We sell linen for linen and cotton for cotton. This fact alone has made Our White Goods Department famous and one of the best known in the store.

Fine Table Damask, 70 inches wide, at 75c a yd.

Heavy Satin Table Damask, 70 and 72 inches wide at $1.00, $1.25, $2.00 and $2.50 a yard.

Table Napkins to match any of the above linens, from $2.50 to $5.00 a dozen.

Linen Damask Table Cloths, size 8x8 and 8x10, from $3.00 up.

Damask Table Sets, cloth and napkins to match, from $6.50 to $10.00.

Table Padding Felt, at 50c, 65c, 75c and 98c a yd.

If you want

MERINO UNDEWEAR

That is carefully made, correctly sized and beautifully finished—just the right kind—

COME TO PECK'S.

Lace Curtains and Portieres
AT BARGAIN PRICES.

This offering represents the most desirable goods and extraordinary prices prevail. The assortment includes all the regular lace effects in Nottingham, Irish Point, Nets, also dainty ruffled Muslins. Swisses by the yard.

PORTIERES.

Largest assortment ever shown, including desirable draperies. You get the very rich plain effect of the expensive kind at the prices that will surely please you.

Our rod and pole stock is at its best, including attachments and brass goods for hanging draperies on hand.

Now is the time to fit up the house for Thanksgiving.

Shirley & Johnston
BABCOCK BUILDING.

AN EASY WAY

to pay your bills is to settle them by check. This check when returned to you is the best receipt that you can have.

Your check book also serves as an excellent cash book, and there are many other advantages which can not be appreciated until you have had a bank account.

3 Per Cent. Interest on Satisfactory Balances

CITY NATIONAL BANK

Send Your Clothing
to be taken care of to the
Watchung Avenue Cleaning and Dyeing Establishment.
All kinds of Men's and Ladies' Wearing Apparel made like new at the shortest notice.
OTTO BRANDT,
(Successor to LeVine)
121 WATCHUNG AVENUE.
Six years with Weinberger.

JOHN H. DOANE
Real Estate and Insurance.
I have a large listing of properties For Sale and For Rent.
Representing the North British and Mercantile, of New York, one of the strongest fire insurance companies in the world. Rates same as ALL other first-class companies.
221 Park Avenue, Vanderbeek Building, Room 5.
JOHN H. DOANE. 17 12

Flor de Timbo
Clear Habana.
Get It at Timbo's

EXECUTOR'S SETTLEMENT. Notice is hereby given, That the account of the subscriber, Executors of Caroline B. Runyon (also known as Carrie B. Runyon), deceased, will be audited and stated by the Surrogate, and reported for settlement to the Orphans Court of the County of Union, on Wednesday, the twenty-sixth day of December next.

Dated November 23, 1906.

GEORGE V. N. TEETER,
WILLIAM H. SHOTWELL,
11 24 5s Executors.

D. Demolli & Co.,
French Bakers, Caterers and Confectioners.
Wedding parties and receptions.
French Ice Cream and Water Ices.
Telephone Orders Delivered Promptly.
American Ice Cream 40c qt
331 West Front Street
Tel. 257-J. Plainfield, N. J.

Wm. Jeffery
136 Park Ave.
This office can supply some attractive first mortgage loans bearing interest at 5 and 6 per cent. in small and large amounts. Will be pleased to have those with money to loan on such securities, communicate with us.
William Jeffery,
JEFFERY BUILDING,
136 Park Avenue, Plainfield, N. J.
'Phone 44.

Enormous Profit in Squabs

There is more than FOUR TIMES MORE MONEY IN SQUABS than in chickens with less than ONE-THIRD original outlay!

Being small and hardy, they can be raised easily with little cost in any disused shed, out-house or loft, and can be tended out of business hours.

DEMAND ALWAYS EXCEEDS SUPPLY—you can sell at your own door for as high as $1.50 a pair all you can raise, and they GROW TO MARKETABLE SIZE IN FOUR WEEKS.

How to start, how to fit your breeding pen, how to feed, and how to sell told in SQUAB RAISING FOR PROFIT AND PLEASURE, by K. Alexander.

Sent postpaid upon receipt of $1.00.

Address—KARST & KARST,
Dunellen, New Jersey.

NOTICE

To the Officers and Members of Franklin Council, No. 41, Jr. O. U. A. M.:

The annual Thanksgiving services of the order will be delivered by the Rev. E. E. Roberson, of the Monroe Avenue M. E. church, Sunday evening, November 25, 1906.

All members are requested to meet at Lodge Rooms at 7 o'clock sharp for the purpose of attending in a body.

By order of Franklin Council.
C. F. Platts, Councillor.
D. Bodine, Secretary.
11 23 2

A STEADY AND PERMANENT INCREASE IN DEPOSITS (FROM $719,122.36 in 1901 to $1,422,994.08 in 1906) SHOWS THAT THE FIRST NATIONAL BANK OF PLAINFIELD ENJOYS THE CONFIDENCE OF THE COMMUNITY AND THAT THE SERVICE RENDERED IS SATISFACTORY. . . . . .

NOTICE.

Notice is hereby given that under the provisions of an act of the Legislature of the State of New Jersey, entitled "An Act concerning Savings Banks" approved May 2, 1906, and as directed by a resolution adopted by at least three-fourths of all the managers of "The Dime Savings Institution of Plainfield" at a meeting of the Board of Managers held at its banking rooms, November 5, 1906.

It is the intention of the Board of Managers of "The Dime Savings Institution of Plainfield" to apply to the Commissioner of Banking and Insurance for leave to change the name of said "The Dime Savings Institution of Plainfield" to the "Plainfield Savings Bank."

Dated, Plainfield, Nov. 5, 1906.

William F. Arnold,
President

James C. Pope,
Secretary. 11-7-4wk

TIMERS

sold and repaired, also fine jewelry repairing and engraving.

TAYLOR & CO.,
Jewelers and Opticians,
152 North Ave., Plainfield, N. J.

ALL READY

to receive goods of all kinds in finest Fireproof Storage Warehouse in the State. . . . .

MONO

Fireproof Storage Warehouse

OPPOSITE FREIGHT HOUSE.

THE
DIME SAVINGS INSTITUTION
PAYS 3½ PER CENT.
ON DEPOSITS.
INTEREST BEGINNING
FIRST OF EVERY MONTH.

Advertise in The Daily Press.

'HUYLER'S' CANDIES

For Thanksgiving.

The thoughts of Thanksgiving is now uppermost in the hearts, minds and homes of the people.

You will, no doubt, want a box of Fine Confectionery for this festive day.

We especially direct your attention to "Huyler's" Delicious Bon Bons, Chocolates and Mixed Candies. We have a large assortment of these Famous Sweets, whose Purity and Extra Good Quality is never permitted to vary.

Your orders are invited.

L. W. RANDOLPH,
The City Pharmacy,
143 West Front St.

SUNDAY IN THE CHURCHES

Baptist.

First—Rev. Dr. J. A. Chambliss, pastor—10:30, preaching by pastor; 2:30, Sunday-school; 7:45, preaching by pastor and baptism.

Park Avenue—Rev. A. E. Finn, pastor—10:30, subject, "The Royal Bounty;" 2:45, Bible school; 7:45, fourth in series on the "Voice of God in the Way of Life," subject, "What God Says to Me In My Marriage Relation."

Faith chapel—Rev. J. W. Musson, pastor—10:45, subject, "The Scarlet Thread;" 2:30, Sunday-school; 7:00, Christian Endeavor; 7:45, subject, "The Value of Thanksgiving."

Mt. Olive Baptist—Rev. A. M. Alexander, pastor—11:00, preaching; 3:00, Sunday-school; 7:30, preaching.

Calvary Baptist—Rev. G. W. Bailey, pastor—11:00, preaching; 3:30, Sunday-school; 5:00, B. Y. P. U.; 7:30, preaching.

Ebenezer—Rev. P. T. Morris, pastor—11:00, preaching by pastor; 3:00, Sunday-school; 8:00, preaching by pastor.

Reformed.

Trinity—Rev. Dr. Cornelius Schenck, pastor—10:30, subject, "Rejoice Evermore;" 2:30, Sunday-school; 6:45, Y. P. S. C. E.; 7:45, subject, "A Sign of Discipleship."

German—Rev. C. H. Schneegas, pastor—10:45, preaching in German; 8:00, preaching by pastor in English.

Marconnier chapel—Rev. J. Tucker Lansdale, pastor—3:00, Sunday-school; 8:00, preaching, Thanksgiving sermon.

Presbyterian.

First Presbyterian—Rev. Charles E. Herring, pastor—10:00, Sunday-school; 11:00, subject, "Christianity the World Religion;" 7:45, subject, "Recognition in Heaven."

Crescent Avenue—Rev. Dr. John Sheridan Zelie, pastor—10:30, preaching; 7:45, preaching.

Hope chapel—Rev. L. R. Howard, pastor—Services 10:30 and 8:00, preaching.

Warren chapel—Rev. J. O. McKelvery, pastor—10:30 a. m., preaching; Sunday-school at 2:30; regular evening service at 8:00 p. m.

Bethel chapel—Rev. F. D. Tildon, pastor—Services 11 a. m. and 8 p. m.

Episcopal.

Grace church—Rector, Rev. E. Vicars Stevenson; rector-emeritus, Rev. E. M. Rodman—7:30 a. m., holy communion; 10:30, holy communion and sermon; 3:00, Sunday-school; 4:15, organ recital; 4:45, evening prayer.

Mission Church of the Heavenly Rest—Rev. Charles L. Short, rector—9:45, Sunday-school; 11, morning service.

St. Stephen's—Rev. Arthur S. Peck, rector—7:30, low celebration; 9:45, Sunday-school; 11:00, matins, litany and sermon; 4:00, evensong.

Holy Cross—Rector, Rev. George A. Warner—7:30 a. m., holy communion; 9:45 a. m., Sunday-school meets in parish house (except first Sunday in the month); 10:00 a. m., rector's Bible class for young men and women in the parish house; 11:00 a. m., morning prayer and sermon (except first Sunday in month); 7:45 p. m., evensong and sermon.

Grace Church Colored Mission—Rev. E. E. Miller, curate—11 a. m., morning prayer and sermon; 8:00 p. m., evensong and sermon.

Methodist Episcopal.

First—Rev. A. C. McCrea, pastor—10:30, sermon by pastor; 12:00, Sunday-school; 7:00, Epworth League, topic, "Temperance;" 7:45, special musical service.

Grace M. E.—Rev. Charles Wesley Parsons, D. D., pastor—10:30, subject, "The Trial of Jesus;" 2:30, Sunday-school; 6:45, Epworth League, leader, Mrs. E. P. Stevens; 7:45, Series on men with a mission—"William E. Gladstone."

Monroe Avenue M. E.—Rev. Dr. E. W. Roberson, pastor—11:00 a. m., preaching; 7:15, Epworth League; 8:00, preaching.

Mt. Zion A. M. E.—Rev. H. C. Ashley, pastor—11:00 and 7:45, preaching; 3:00, Sunday-school.

Roman Catholics.

St. Mary's—Rev. Bernard M. Bogan, rector—Masses, 6:30, 7:30, 8:30, 9:30, 10:30 a. m.; Sunday-school at 2:30; vespers at 3:30.

St. Joseph's—Rev. William H. Miller, rector—Masses at 8:30 and 10:30 a. m.; Sunday-school at 3:00; benediction of the blessed sacrament at 3:30.

Congregational.

Congregational church—Rev. C. L. Goodrich, pastor—10:30, preaching; 12 m., Sunday-school; 7:30, Christian Endeavor.

Swedish Evangelical Pilgrim church—Rev. Theodore Englund, pastor—10:30, preaching; 4:00, Young People's meeting; 8:00, preaching service.

Friends.

Meeting house, Watchung avenue and Third street, meeting First-day at 11:00 a. m.

Unitarian.

All Souls'—Rev. A. C. Nickerson, pastor—10:30, preaching.

Lutheran.

German Lutheran—Swedish service, 8 p. m., preaching.

St. Peter's German Lutheran—Rev. J. Duerschner, pastor—Grove street—9:30, Sunday-school; 10:30, preaching, service in German; 4:30, Catechetical Instruction; 8:00, preaching in Swedish.

Christian Science.

Services 11 a. m., in room 323, Babcock building.

Disciples of Christ.

Christian church—Rev. Phil A. Parsons, pastor—11:00 a. m., morning service; 11:45, communion; 7:45, preaching.

Not Classified.

Gospel Mission, East Front street and Bank place—7:30 p. m.

Grove Street Rescue Mission—4:00 p. m., Mr. Seeley Edsall will speak.

W. C. T. U.—4:00 p. m.

Y. M. C. A.—4:00 p. m.

Salvation Army—11:00, Holiness meeting; 3:00, Sunday-school; 8:00, Salvation meeting.

A MATTER OF HEALTH

ROYAL

BAKING POWDER

Absolutely Pure

A Cream of Tartar Powder, free from alum or phosphatic acid

HAS NO SUBSTITUTE

SUES NEW BRUNSWICK FIRE INSURANCE COMPANY.

George M. Bowlby Asks $50,000 Damages After Resigning Various Offices.

New Brunswick, Nov. 24.—George M. Bowlby, of Somerville, former director, vice-president and treasurer of the New Brunswick Fire Insurance Company, has brought suit against the company for $50,000 damages. Mr. Bowlby opposed a recent increase of the capital stock. He tried to secure enough proxies to prevent the increase being voted at a special meeting of the stockholders held on Tuesday, but a $100,000 increase was voted.

Originally a company doing a purely local business, a controlling majority of the stock was secured some years ago by George A. Viehmann, who is now president of the company, and general business has been sought. The capital stock has been increased from time to time as the necessities of increasing business demanded. There has been some friction, due to protests of more conservative stockholders, but Viehmann's following has backed up every enlargement. The company had just increased its capital stock by $100,000 when the San Francisco fire entailed a loss of 134,000.

Mr. Bowlby, in his suit, declares that he was induced to subscribe $14,000 when the stock was increased last spring on the ground that the office would be removed from New Brunswick to New York, where he could exercise direct supervision over the company's affairs. When the directors refused to remove the office he demanded the return of his subscription, but this was refused. Thereupon he resigned as treasurer, vice-president and director. He opposed the new increase of capital stock, and the papers in his suit for damages were filed after the meeting. His claim for damages includes the amount of his subscription, and also the difference in the value of the stock last spring and now.

Mr. Bowlby states that when he resigned as treasurer and the demand for the return of his subscription was refused he gave notice that he would offer part of his holdings at public auction on the Stock Exchange, New York, on the company's account. The sale took place Wednesday and 327 shares of Bowlby's stock sold for $10.50 a share. Mr. Bowlby claims he paid about $45 for the stock.

Short Romance Ends in Divorce.

Jersey City, Nov. 24.—Vice Chancellor Garrison here Wednesday recommended a decree of divorce for Robert Booth, recently of 321 St. Paul's avenue, this city, from Marvilena Booth. Booth is an Erie Railroad accountant. He met his wife while visiting his sister in Dover a year ago. She was eighteen years old. They were married in Newark, November 15, 1905. Shortly after the wedding Mrs. Booth went to Dover to get some of her clothing. Her alleged conduct on the visit caused a separation and divorce. She did not oppose it.

—Miss Adele Ohl, who recently met with an accident, which detained her at home, is out again, and will attend the horse show in New York tonight.

—Surveyors have been engaged during the past few days taking the measurements for the new building to be erected by Hersh & Bro., on Park avenue, adjoining the railroad.

Thanksgiving Specialties at NEUMAN BROS.

Gordon & Dilworth, Leggett's Christmas and Bricks' Nonpariel **Mince Meats**

Richardson & Robbins, Miss Hardcastle's and Franco-American **Plum Puddings**

Fancy Table Raisins. Fancy London Layer Figs, New Nuts of all kinds, Fancy Candied Citron, Fancy Candied Orange Peel, Fancy Candied Lemon Peel, New Dates, Fancy Florida Grape Fruit, Tangerine Oranges, Fancy Apples, Malaga Grapes. Foreign and Domestic Cheese.

WATCHUNG AVE. and FIFTH ST.

$80 Fine Upright Pianos. **$100**

Chickering, Weber, Hardman and other pianos at a great saving. Two pianos for the price of one where rents, agents' commissions and other expenses run high. Good square pianos $5 up. Installments. Open evenings. Hadley's, 315 West Front St.

PLAN A HOME FOR ITS AGED MEMBERS.

Odd Fellows, in Session at Trenton, Adopt Report Favoring the Project.

Trenton, Nov. 24.—Considerable business was crowded into yesterday afternoon's session of the Grand Lodge, Independent Order of Odd Fellows. One important matter was the report regarding the formation of the aged Odd Fellows' fund. The report was adopted and the fund authorized. It provides that Odd Fellows of twenty-five years' continuous membership who are over fifty years old and on the rolls of defunct lodges shall be permitted to join lodges and shall pay to such lodge, for direct transmission to the grand lodge, the sum of twenty cents per week. When such a member is taken ill he shall be reported to the grand lodge, which body agrees to pay to him, through his lodge, the following benefits: First week, nothing; succeeding thirteen weeks, $4 a week, and $2 each week thereafter during illness. To establish the fund the sum of two cents will be added to the per capita tax to be levied this year.

To the surprise of many the salary of the grand secretary was raised to $1,500. The proposition to favor reducing the minimum age limit for admission from twenty-one to eighteen was not considered.

Somerville Citizens' B. and L.

Somerville, Nov. 24.—The annual meeting of the stockholders of the Citizens' Building and Loan Association of Somerville was held this week, at the office of A. P. Sutphen, when a new series was authorized. The following officers were elected: President, L. M. Coddington; vice-president, James Q. Ten Eyck; secretary, Arthur P. Sutphen; treasurer, William R. Sutphen; directors, John F. Reger, Matthew P. Lane and Wm. H. H. Wyckoff; auditor, for three years, Charles L. Voorhees. The treasurer's report showed loans to be in excellent condition.

Mill Strike Off.

Fall River, Mass., Nov. 24.—Fall River cotton mill employes won a battle for an increase in wages yesterday, and on Monday next thirty thousand operators will come under a scale giving them ten per cent. more than the present rate. The granting of the advance by manufacturers prevented a strike, the workmen having voted at meetings Thursday night to stop work in all mills next Monday if the new schedule was not accepted.

Murder and Suicide.

Chicago, Nov. 24.—James H. Delaney, vice president of the American Shipping Company, of No. 216 Clark street, and his wife were found dead yesterday with bullet wounds in their bodies in their rooms in a boarding house at No. 492 Lasalle avenue. The police are baffled in their search for the motive for the shooting. From the position of the body of the woman and of the revolver with which the shots were fired the police believe Mrs. Delaney fired the shots.

Hissed Roosevelt, Mobbed.

New York, Nov. 24.—Joseph R. Renzetti, an Italian, of No. 1,410 Bergen street, was roughly handled in Keeney's theatre, Brooklyn, last night, for hissing President Roosevelt. The affair caused a panic and broke up the performance. Renzetti was rescued from the crowd by the police and taken to the Myrtle avenue station, where he will have a hearing this morning.

Kills Rare Fox.

Middletown, N. Y., Nov. 24.—A silver gray fox, one of the rarest species of the fox family and most valuable for its fur, was shot by Walter T. Hawkins, of this city, while hunting near Yankee Pond, Sullivan county. Hawkins will not part with the hide. It is the only gray fox killed in this section of the State in a generation.

—Advertise in The Daily Press.

When Your Teeth need attention consult **Dr. A. G. Atwood,** 38 W. Front St. Tel. 448-R.

CANARIES ALL SINGERS Seeds, Cages, etc **Kurzhal's,** THEATRE BUILDING. (Barber) 14 EST SECOND STREET

A. M. RUNYON & SON, UNDERTAKERS.
403 Park Avenue. Telephone No. 40.
Office open day and night.
Office of Hillside Cemetery.
New York Office—50 Great Jones Street, Tel. call 3345-Spring.
New York Embalmers License—1220.
New York Registered Licensed Undertaker No. 315.

T. A. MOORE.
UNDERTAKER AND EMBALMER
Office—508 Watchung Ave. 'Phone 790
Residence—614 East 6th St. " 741-R
New York Office, 27 Great Jones St.
Telephone Call, 3249-Spring.
OFFICE OPEN DAY AND NIGHT.

Established 1879
P. CASEY & SON.
UNDERTAKERS AND EMBALMERS.
Office, 116 Park Ave. Res., 417 W. Third St.
Office Open Day and Night. Tel. 264-R.

GEO. W. COLE.
UNDERTAKER & EMBALMER.
200 West Second St. Telephone 153.
OFFICE OPEN DAY AND NIGHT.

L. L. MANNING & SON,
STEAM GRANITE WORKS.
Corner Central Avenue and West Front Street.
Opposite First Baptist Church.

Townsend's Granite Works,
Fourth and Richmond Streets.
Tel. 2314. Westfield trolley passes my office

DIED.

THOMPSON—On Wednesday, Nov. 21, 1906, Ethel May Thompson, daughter of Mansfield and the late Elizabeth Robinson, aged 21 years, 7 months, 1 day.

Services at the Calvary Baptist church on Sunday, November 25, at 2 p. m.

Classified Advertisements

Rates for advertisements under this heading one cent a word for first insertion, one half a cent a word for consecutive insertions of the same advertisement running for less than one month; one month, fifty cents a line (6 words to a line), double rate for advertisement set in capitals.

No advertisements received for less than ten cents.

Copy for deaths and marriage notices and classified advertising accepted up to 2:30 p. m.

THE DAILY PRESS is not at liberty to give any information regarding advertisements that require an address in care of this office. Persons answering these ads. should mail or leave answers as stated in advertisements.

Help Wanted.

WANTED — General housework girls and coachmen. Mrs. Day's Intelligence Office, South Plainfield, N. J. 10 2 tf

GIRL wanted at once for general housework; small family; no washing; good wages. Intelligence Office, 22 Somerset place. 11 22 3

WANTED—Two young white girls, one as general girl and one as chambermaid and to do waiting; must give satisfactory references. Apply in the evening, between 7 and 9 o'clock, 34 Grove St. 11 22 3

WANTED—Two in family, first class general houseworker. Call evenings, 16 Rockview Ave. 11 21 6

WANTED—A competent, reliable girl for general housework. Inquire 212 East Front St. 11 24 2

WANTED—A good capable girl as cook, with references. 911 Watchung avenue. 11 24 3

BOOKKEEPER wanted; young man who is willing to keep up stock as well; must have a good reference. 23 Vine street, North Plainfield, C. W. Krausse. 11 24 2

WANTED—Floor, vise and lathe hands. Aluminum Press Co., Dunellen, N. J. 11 20 tf

Help Wanted.

WANTED—A laundress. Mrs. L. K. Hyde, Mountain Ave. 11 22 tf

WANTED—Man as coachman and gardener. 105 Rockview Ave. 22 3

WANTED — First-class general housework girl; wages $25. Apply 537 Belvidere Ave. 11 23 3

WANTED—Girl for general housework. 411 West Fourth St. 11 21 tf

WANTED—Energetic man to manage branch wholesale office for large manufacturer—Staple Goods; salary $1,500 per year, payable monthly, and extra commissions; applicant must furnish excellent reference and $1,000 cash, which is secured. Address Secretary, P. O. Box 711, Chicago, Illinois.

WANTED — For general housework, competent woman; small family; references. Apply evenings, 230 East Seventh St.

WANTED—A colored girl as cook; small family; good wages. 1225 Watchung Ave. 11 24 2

CARPENTER wanted; three months' work. Charles H. Hand, 319 Watchung Ave.

SALESMAN WANTED—Sell retail trade; your locality $65 per month and expenses to start or commission; experience unnecessary. Hermingsen Cigar Co., Toledo, O., Dept.

WANTED—Experienced girl for general housework; German preferred; good reference required; small family; good wages. 933 West Seventh street. 11 24 2

WANTED—Good, willing, honest man, to do gardening, grading and be generally useful. Rose, Terrill road, between East Front and Second Sts. 11 24 3

WANTED—A woman to do general housework; two in family. Apply at 143 East Seventh St. 11 20 tf

Situations Wanted.

EXPERIENCED laundress wants work at home. 621 West Third St. 11 22 3

MOTHER and daughter would like place in private boarding house as cook and waitress; no objections to leaving Plainfield. Address L. P., care Press. 11 23 2

COOK wants situation, is willing to make himself useful around place: I have several men that want positions of any kind. Mrs. Day, Intelligence Office, South Plainfield, N. J. 11 22 3

WANTED—Position as companion by a bright, capable young woman; understands housekeeping, secretary work, and can also teach music. Address C. C. S., care Press. 11 24 6

WOMAN wants work Wednesdays and Thursdays. 52 Warren St. 22 3

For Rent.

TO LET—Large, new store, No. 107 Watchung avenue. Charles L. Moffett, attorney, Woodhull & Martin building. 9 24 tf

TO LET—Dwelling, 8 rooms and bath; all modern improvements; $25. Liefke & Laing. 11 21 3 w f s

TO LET—Large house and barn, Westfield, $17. W. G. Peckham, Westfield, N. J.

TO LET—Two rooms, first floor, suitable for office, for doctor or dentist. 415 Park avenue. Inquire Bicycle Store, 224 West Front St. 9 tf

FOR RENT—Suite of 5 rooms, formerly occupied by Mdme. Cottrelly in the Woodhull & Martin building; perfect ventilation, light and heat; splendidly adapted for dress-making, millinery or office purposes. 11 7 tf

Wanted—Miscellaneous.

ATTENTION MERCHANTS! — I want to buy a general retail store business; send complete particulars of business you wish to sell. A. M. Fulton, 100 William St., New York.

WANTED—Some fowls; state how many and lowest price. Address L. D., care Press.

WANTED—Walnut dining table and chairs; also parlor furniture; first class. Address Cheap, Press office. 11 24 2

WILL care for good horse for the winter for use of same. Address Good Care, care Press. 10 6 tf

UPRIGHT piano wanted cheap for cash; any condition. Address Box 605, Plainfield. 11 8 tf

WANTED—$150 on first-class chattel mortgage. Address Security, care Press. 11 22 3

WANTED—One thousand people to call at my office; see my add in another column. M. F. Gano, 221 Park avenue. 11 17 tf

I WANT to buy second hand windows and doors in any quantity, in or out of city. A. Kane, Plainfield. 11 20 tf

WANTED—Good family horse and carriage, in exchange for a building lot. Address P. O. Box 301, Plainfield, N. J. 8 2 tf

Real Estate Agents.

THOSE desiring to own a farm should consult one who has been selling farms for years, and he is yours truly, William Henry Rogers, 136 Park avenue, Plainfield; telephone 44. tf

Miscellaneous.

DEAD animals removed. Ruckman Brothers, 204 Plainfield avenue, 'phone 415-L. 8 28 6m

P. F. LATOURETTE, auctioneer; sales promptly attended to; satisfaction guaranteed. 326 West Front St. 2 10 tf

BEFORE selling your furniture see Latourette, 326 West Front St. tf

HORSES clipped at your own stable; no catching cold. Leave orders at Van Zandt & Voorhees, Park avenue. 11 17 12

V. W. NASH, coal dealer, will give five tons of coal to the chapel or charitable institution of the City of Plainfield or Borough of North Plainfield receiving the greatest number of votes prior to January 1, 1907. Each purchaser to have one vote for every 500 pounds of coal bought of him. This is a chance for you to vote for your favorite institution to receive five tons of coal gratis without any costs to yourself. 8 25 tf oaw

MEDITERRANEAN tour to Egypt and Nile, Palestine, Greece, etc.; starting January 19; four vacancies; charmiag trip; circulars at 181 North aveue. Honeyman's Private Tours. 11 3 tf

EXPERT automobile repairing and overhauling in well equipped machine shop at reasonable prices; also first-class slightly used automobiles at prices far below the market. Thompson Auto Co., 315 West Front. 11 12 1m

MRS. BONY—High-class dressmaking; French models; fine work remodeling; moderate prices. 12 Stone street, North Plainfield. 11 22 1m

HEAVY teams to hire. John E. Keely, South avenue. 11 19 tf

FIRST-CLASS help and first-class places at the Swedish Intelligence Office, 22 Somerset place. tf

BABIES crochet sacques for sale; all prices; also ladies' knitted sweaters made to order. Mrs. Mayer, 54 Pearl street, North Plainfield. tf

THE highest cash price paid for household goods, furniture, etc. Fred W. Hand, Auctioneer, 136 East Second street. 'Phone 1722. tf

Rooms and Board.

TO RENT—Two furnished rooms, in private family; house situated near trolley; ten minutes' walk to station; every convenience, including telephone; gentlemen preferred. Address M. A., care Press. 11 20 5

PLEASANT furnished rooms with or without board. 406 East Fifth St. 7 6 tf

FURNISHED rooms to let; steam heat. 226 East Front St.

HANDSOME large second floor room to rent; southern exposure; extra large closets; first class table. 104 East Ninth St. 11 24 2

DESIRABLE rooms, with board, also table board. 514 Madison avenue. 11 24 3

TO RENT, with board, a large second floor sunny room. Mrs. West, 120 Crescent Ave. 11 22 6

TO LET—Two pleasant rooms with board. 134 Crescent Ave. 23 tf

ROOMS to let to small family; upstairs; 221 Plainfield avenue. Apply Frank Linke. 11 13 tf

TABLE board. 110 East Fifth St. 10 10 tf

TO LET—Four rooms and bath. Inquire evenings, 148 East Fifth St. 11 20 6

PLEASANT furnished rooms, with bath; heated. 147 East Fifth St. 11 16 tf

GOOD accommodations; low rates. Boyce's Hotel. 97 Somerset St. tf

Lost and Found.

LOST—Yesterday, long black purse containing $10. Finder please return to 43 Manning Ave.

LOST—Brindle and white bull dog. Reward for return to 820 Second place.

LOST—On Somerset street, light plush robe. Reward if returned to Blair's livery stables, West Sixth St. 11 23 3

For Sale.

FOR SALE—WILL SELL 82 SHARES OF WATCHUNG WATER COMPANY STOCK AT A SACRIFICE. ADDRESS F. W. SPARKS, 44 COURT STREET, BROOKLYN, N. Y. 11 19 6

FOR SALE—16-room house; all improvements; open fire places; steam heat; cost to duplicate $25,000 to $30,000; a bargain to anyone wanting fine home. J. A. Hubbard, Babcock building. 11 22 eod tf

FOR SALE—Household furniture, including "Othello" range; horse, buggy, surrey, hay. Mrs. A. M. Foote, Plainfield avenue, one-half mile beyond city limits. 11 23 2

FOR SALE—Rubber-tired runabout, $50; hand-made single harness, $12.50; double harness, $12.50; sleigh, $20; grey goat robe at $8; black dog robe, $10; all in good condition; one-quarter original cost. 720 Watchung Ave. 11 23 3

FOR SALE—Lot in East Second street, flagged and curbed; facing trolley; cheap for cash. Address W., care Press. 11 19 6

For Sale.

REAL ESTATE FOR SALE—Houses and lots in all parts of the city; properties that I have picked up in trade that I can sell you for less than market prices; if you want to buy or have anything to sell come and see me. J. V. E. Vanderhoef, 39 Prospect place, North Plainfield. 11 20 tf

FOR SALE—Seasoned cord wood, cut in lengths to suit purchaser at $6 per cord; orders will be given prompt attention. John V. TenEyck & Son, P. O. Box 57, Metuchen, N. J. 11 22 12

REAL ESTATE for sale, rent and exchange at bargain figures; insurance in strong companies at lowest rates; money t oloan at five per cent. Thickstun & Emmons, 197 North avenue. 9 28 tf

FOR SALE—House and lot on Webster place, near Watchung avenue; fine location; 8 rooms; all improvements. J. V. E. Vanderhoef, 39 Prospect place, North Plainfield. 11 20 tf

HORSE, rubber tired runabout, harness, whip, all in excellent condition, and for sale at the low figure of $175; must be sold by December 1. Either call up 166-R or write me and I will call with turnout. W. F. Richter, Rahway road. 11 14 tf

$30 CASH will buy rubber-tired depot wagon. Inquire Lutkins' stable, Somerset street. 11 19 5

FOR SALE—Piano, at the sacrifice price of $125, on account of leaving town; must be sold this week. Call St. John's, 508 Watchung avenue, two flights up. 11 21 tf

LOT FOR SALE on John street, near West Seventh, 50x150; fine location; will sell very reasonable. J. V. E. Vanderhoef, 39 Prospect place, North Plainfield. 11 20 tf

FOR SALE—Three good work horses; cheap. Keely Coal Company, South avenue. 11 19 tf

TWO horses for sale by private family, safe for lady to drive; will sell very cheap to anyone that will give them a good home; will sell separate. 1003 Broad street, Newark. 11 8 1m

COUPE Rockaway at a bargain; first class condition. L. M. French, 34 Somerset street. 11 19 6

CHICKEN houses, almost new, cost with wire, etc., about $140; what will you offer? Address F., care Press, or call 166-R. 10 22 tf

A CHANCE for a working man to buy a home on West Second street; very little cash required. J. V. E. Vanderhoef, 39 Prospect place, North Plainfield. 11 20 tf

LOOK! $65 cash buys fine Hardman upright piano; why pay agents' enormous profit; elegant Pianola, sacrifice. Call immediately, Hadley's piano storage salesrooms, 315 West Front street. 11 23 tf

OLD PAPERS for sale; put up in packages of 100 copies for 10c. Apply at this office. tf

FOR SALE—Good family horse; perfectly safe. Dr. Clawson, 672 West Seventh St. 11 9 tf

FOR SALE—Minorcas, five pullets from registered stock; very fine. W. F. Richter, Rahway road. 11 7 tf

TWO lots for sale, Leland avenue, opposite Columbia avenue; at sacrifice. Call 146 East Fifth St. 23 3

FOR SALE—An elegant lot on East Second street, size 50x200 feet; close to town; just the spot for a good double house. J. V. E. Vanderhoef, 39 Prospect place, North Plainfield. 11 20 tf

FOR SALE—Good road horse. Inquire 212 East Front street. 11 23 tf

FOR SALE—House and lot, on West Fourth street, near Grant avenue; 10 rooms, city water and toilet; rents for two families; a bargain for some one. J. V. E. Vanderhoef, 39 Prospect place, North Plainfield. 11 20 tf

FOR SALE—8-room house; all improvements; only $2,400. Ira L. La Rue, next to station and next to bargain. 11 10 tf

LOTS FOR SALE—Most desirable lots in Plainfield for the price, situate on north-side of West Seventh street, near Monroe avenue; size 68x295; price $25 per foot. J. T. Vail, 177 North Ave. 9 22 tf

RESIDENCE, 612 Park avenue, for sale or to let. J. P. T. 10 26 tf

FOR SALE—Four lots on Westervelt avenue, near Front street; terms to suit. Apply 103 East Fourth St., near Park Ave., Bacon. 6 11 tf

FOR SALE—At one-half cost, 5-horse Westinghouse compound engine (Junior) in good condition; cost $250; our price $125. Call at Daily Press office.

Money to Loan.

MONEY to loan at 5 per cent. on first mortgage. Mulford, opposite depot. tf

TO LOAN—Money on first mortgages at 5 per cent. V. W. Nash, Jr., 221 Park avenue. 6 22 tf

$4,000.00 TO LOAN on first bond and mortgage, on Plainfield property at five per cent. Charles L. Moffett, attorney, Woodhull & Martin Building, East Front street. tf

TO LOAN—Money on good mortgages. George F. Brown, 94 Somerset street. tf

GOTHAM'S AMUSEMENTS

KEITH & PROCTOR'S.

There will be no better show anywhere in Greater New York than will be offered Thanksgiving week at Keith & Proctor's Fifth Avenue theatre. With the advantage of buying reserved seats in advance it is possible for holiday patrons to reserve choice locations now. The big bill is headed by Charles E. Evans, late star of "A Parlor Match," in his new farce, "It's Up to You William;" The Sensational Globe of Death; Bailey & Austin, "The Two American Beauties;" James Harrigan, tramp juggler, late star of "Pan Handle Pete;" Olivotti Troubadours, one of whom is Michael Banner, the eminent violin virtuoso; W. A. Inman & Co.; Julia Redmond & Co.; John D. Gilbert and others.

One of the most attractive features of the new uptown "Home of Continuous" vaudeville at Keith & Proctor's Harlem Opera House is the reserving of the 50, 25 and 15 cent seats at the evening performance and the 25 and 15 cent seats in the afternoon. The management has been particularly liberal in the matter of providing splendid seating accommodations for the extremely low prices of 50 cents for the orchestra, 25 cents for the balcony and 15 cents for the gallery at the night performances. This new policy has met with the heartiest response and the result is the Harlem Opera House is smashing all records for attendances. Thanksgiving week's bill is as follows: The Phays in "Flamaturgy," a demonstration of how the Fays work in thaumaturgy; The Electric Crickets; Charley Case; Fred Ray & Co., Merkel Sisters; Catherine Hayes and Sabel Johnson; Alline, and "Peter the Great," Carson & Willard, Cavana; Charlotte Ravenscroft.

LITERARY.

The December number of The Century will be published today. Editors are requested not to print extracts from this sheet until about that date. The favor of copies of papers containing such extracts is requested. A Book Beautiful is the Christmas Century, the publishers feel, a number to set a new standard of artistic beauty and literary richness in the magazine world; without, a Della Robbia group in blue, gold and black; within, four pages in color and several in photogravure and tint, and many sorts of seasonable articles. The frontispiece is a reproduction of Sigismond de Ivanowski's portrait of Maude Adams as Peter Pan, which has caught the charm and joyousness of the character. Other pages in color show Horatio Walker's "Ave Maria," Anna Whelan Betts' "The Belle of the Christmas Ball," and J. S. Leyendecker's interpretation of William Vaughn Moody's imaginative poem, "The Death of Eve."

Woman Shoots Three Men.

New York, Nov. 24.—In a spirit of revenge for fancied wrongs, Miss Otalie Schneider, of No. 2,186 Anthony avenue, the Bronx, formerly a German Sister of Charity, fired five shots from a revolver at Dr. Frederick Bierhoff yesterday afternoon, at Fifty-ninth street and Madison avenue. Two of the bullets hit the physician, another struck O. Droege, a lawyer, of No. 228 East Sixty-ninth street, and a fourth wounded Paul Sheehan, a student in Columbia University, living in Hartley Hall, at the university. Dr. Bierhoff and Mr. Droege are only slightly injured. Sheehan was struck in the back and his condition is serious. In the East Fifty-first street police station Miss Schneider said Dr. Bierhoff had performed fourteen operations upon her and had destroyed her health.

Fiction appropriately flavored with the Christmas spirit, is the predominating feature of the Woman's Home Companion for December. Mary E. Wilkins contributes in "The Gift of Love" a typically Wilkins picture of New England as we have learned to see itthrough her delightfully netertaing stories. Temple Bailey also writes with a holiday flavo in "The Christmas Storm." Other fiction in this number is contributed by Juliet Wilbor Tohmpkins, Jean Webster, Alice Brown, Julia Truitt Bishop and Grace S. Richmond. An importatn feature of the magazine is a hitherto unpublished poem by the late Eugene Field entitled "The Old Bear and the Rabbit." Its writing is described by Frederick S. Field, a son of 'Gene Field, who was the "rabbit" of his distinguished father's poem.

Rosenthal Recital In Newark.

Moriz Rosenthal, the great Austrian pianist, who has been treating patrons of Carnegie Hall, New York city, recently with the grandest music heard in years, will give a recital in the Krueger Auditorium, Newark, Tuesday evening, November 27. Seats for the recital are on sale at the Lauter Co.'s piano warerooms, 657 Broad street, Newark. Rosenthal's display of wonderful technical powers have marked him as a wizard of the piano. His brilliant playing has scored success for him everywhere. Opportunity to hear such an artist does not present itself every day, as this is Mr. Rosenthal's first visit to this country in eight years, during which time, he has spent in study and concert abroad. A large audience will greet Mr. Rosenthal upon his appearance in Newark.

Floyd D. Woodhull, of West Front street, has been detained at home by illness for a short time.

COLD FACTS!

Chamois Vests

safeguards health against winter blasts.

POWERS' Pharmacy Co.

Our Prescription Department.

The prescription department of this store keeps pace with advanced medical science. No matter how unusual the ingredients of a prescription may be we will fill it properly. We keep the drugs for it, and the best, purest and freshest of them.

C. M. NAGLE'S PHARMACY,

Tel. 477-R. Front and Grove Sts.

Hot Water Bags

Guaranteed for Two Years only at

Miller's Pharmacy,

Park Ave. and Fourth St.

Hodge's Pharmacy.

Reliable goods in all Departments.

Agency for Belle Mead Sweets.

Tel. 210-J. Y M C. A. Building.

HOTELS.

HOTEL WALDORF

EAST FRONT STREET.

HENRY WINDHAM, Prop.

Gottfried Kruger's Extra Beer on draught. Imported Wines, Liquors and Cigars. Hotel accommodations and private Dining-Room.

HOTEL KENSINGTON

(Licensed.)

J. H. STAATS, Prop.

107-109-111 North Avenue.

Everything New and Up-to-date. An inspection solicited.

HOTEL IROQUOIS

Commercial Headquarters. J. W. LEARY, Proprietor Plainfield, N. J.

Pabst Milwaukee Beer on draft.

SUNDAY DINNERS SPECIAL FEATURE

CESSPOOLS AND GARBAGE.

Mrs. John Brown,

Successor to John Burke and [illegible] & Co.

Cesspools and Vaults Cleaned from $3.00 upwards

Satisfaction Guaranteed Don't give your order until you consult me. Estimates Cheerfully Given.

Leave orders at T. Vail's, North avenue, Plainfield, N. J Postoffice Box 718.

FRANK BURKE, Manager.

A Big Business on A Small Scale

is done here. We serve a great number of customers with choice

Roast, Chops, Steak, Etc.,

but we don't keep a large quantity of meat on hand. We receive a fresh supply at frequent intervals, and that is the reason everything is of such delicious flavor.

Inferior grades of meats are not permitted to enter our store. Our prices will be found the lowest considering quality,

Fred. Endress,

131-135 W. Front St.

Tel. 155

A Well Dressed Horse.

What a stylish suit of clothes is to a man, a handsome harness is to a horse. We carry a large stock of harness, whips, blankets, carriages and everything needed for the stable.

N. P. Carriage Manufactory,

W. J. CONROY, Prop.

175-177 Somerset St. Tel. 603-L

Warren B. Travell, C. E.

GENERAL CONTRACTING and ENGINEERING

816 Third Place, Plainfield, N. J. Telephone 804-J

BIG REDUCTION

in prices of Lumber. I have over two hundred thousan feet of lumber on hand. All hemlock, $15, $18 and $20 per thousand feet. Pine, $15, $18 a d $20 per thousand. You can always find me in my yard at any time.

A. KANE.

Try a Press Want Ad

EDUCATIONAL.

Violin and Theory of Music.

Instruction one day a week from Nov. to May by RUDOLPH RISSLAND from New York Symphony Orchestra.

Apply to Charles M. Suhr, 144 East Fourth St., Plainfield, N. J. 10 30 1m

PLAINFIELD BUSINESS COLLEGE.

Cor. Park Ave. and E. Front St. Tel 471-W

Day and Evening Sessions. Superior ENGLISH TRAINING. Fine opportunities for young men.

Miss Helen G. Wheeler

will start a class of pupils for Piano Instruction in Plainfield, October 1. Leschitizky principals taught. Best of references. For particulars, write 1221 Denmark Road.

W. S. MYGRANT

Cornet Soloist and Bandmaster 13th Regiment Brooklyn, will teach Violin, Cornet and all Military Band Instruments. Piano instruction by S. LOUISE MYGRANT.

Music furnished for every occasion, best New York Musicians.

Address W. S. MYGRANT, Fanwood, N. J.

All the latest Popular Sheet Music Vocal and Instrumental at 19c a copy.

CHAS. M. SUHR, 144 E. 4th St.

Great Bargains

may be had in Bicycles and Sundries at

Frucht's Bicycle Store, 224 W. Front St.

RENTALS — REAL ESTATE.

GEO. F. BROWN, Insurance and Real Estate. Commissioner of Deeds—Rents.

94 Somerset St. Phone 160 REAL ESTATE.

Hoagland's CITY EXPRESS

Furniture Moving, Baggage, Freight, Piano.

OFFICE 205 Park Avenue. Telephone 833-W

Residence Tel. 643-L

TURKISH BATHS!

TRY ONE

Ladies, morning. Gentlemen, afternoons

Take trolley to Sanitarium.

Somerset Street

679 W. Fourth St. 'Phone 508-L

M. D. O'KEEFFE,

Carpenter and Builder.

All work Promptly Attended to and Estimates Cheerfully Given. Jobbing a Specialty

NEW YORK

LADIES' TAILOR.

I. Goldberg, Prop.

15 Somerset St., Plainfield, N. J. 'Phone 375-W.

Try a box of

DOBBINS' CIGARS.

Clear Havana Nickle Yara or any kind that you desire. Manufactured at 120 North avenue, opposite Kensington Hotel, Plainfield, N. J.

KIRCH & ZIMMERMAN

CASH GROCERS.

114 Somerset St. Tel. 493-R.

Reliable goods at lowest possible prices. Gillies Coffee and Tea our specialty. Prompt delivery.

Oysters R Good.

Choice Meats, Poultry, Fish and Oysters always on hand. Sugar cured Corned Beef. International Hams and Bacon.

F. Neidig, 94 Somerset St. Telephone 731

GREAT BARGAIN SALE

of Nursery stock. We are not going out of business, but have some bargains left over from last fall's sale. Don't wait until you need your stock; order now and get your choice of Evergreens, Roses, Shade Trees, Hedge Plants Flowering Shrubs and Vines.

BELLEVIEW AVENUE NURSERY CO.

Off Park Avenue, near Hillside Avenue

STATIONERY AND TOYS.

HARPER,

411 PARK AVENUE.

JOHN A. KOCH.

Dealer in

Meats, Poultry, Fish, Oysters, etc.

200 Watchung Ave.

Corner Second Street. Telephone 573-J

Orders Called For and Delivered.

Kindling and Grate Wood.

Cedar Posts and Bean Poles. Prompt deliveries. Orders received at 69 Somerset St.

JOHN MOBUS,

P. O. Box 820.

STORAGE—Best equipped and oldest storage warehouse in city for storing Furniture, Pianos, etc. Special floor for TRUNKS. Terms reasonable. All work has prompt attention.

WRITE OR TELEPHONE 477-R. "Orders left for moving vans."

C. M. NAGLE,

Front and Grove Sts., Plainfield, N. J.

SECOND-HAND MEN'S CLOTHING bought. Good prices given. Postal or note receives prompt attention.

I. RICHARD, 17 Somerset Street.

(B)

Amos H. Van Horn, Ltd.

Beware

Of High Prices! What's the use in paying exorbitant sums for Furniture, etc., when you can buy so cheaply here? EVERY DAY is Bargain day at Old **73.**

Lowest Prices and Easiest Terms in the State every day in the week but Sunday.

Sideboards

60 Styles

17.00 Sideboards, Sale Price 12.98

20.00 Sideboards, Sale Price 15.49

25.00 Sideboards, Sale Price 19.65

30.00 Sideboards, Sale Price 24.00

35.00 Sideboards Sale Price 28.25

BUFFETS,

Thirty Styles.

EXTENSION TABLES

7.00 Tables, Sale Price 4 98

12.00 Tables, Sale Price 7.85

15.00 Tables, Sale Price 10.50

China Closets,

50 Styles

The "PORTLAND" RANGE

The prize winner in every home in which it's used, and the're over 17,000 of 'em. All the newest and best improvements. Sold here only; also self-feeding Cylinder, Laundry and Pot Stoves.

AMOS H. VAN HORN, Ltd.

Be sure you see "No. 73" and first name "AMOS" before entering our store.

ACCOUNTS OPENED— EASY PAYMENTS **73** MARKET ST., NEWARK, N. J.

Near Plane St., West of Broad St.

All trolleys transfer to our door.

Telephone 580

Wm. Hand & Sons,

Moving Vans and Storage Warehouse for Furniture, Pianos, etc.

Truckmen and Riggers.

136 E. Second St., Plainfield.

Telephone 1722.

All work will receive prompt attention.

William H. Kirch

CARPENTER AND BUILDER

66 DUER STREET, R. PLAINFIELD

Estimates cheerfully given.

Jobbing promptly attended to. Tel. 493-J

THIS MONTH

we sell C. C. D. V. Photos for 50c. Life-size enlargements 50c each. Developing and all other work done for amateurs.

The Matzen Studio,

131 East Front Street.

BUTCHER

Grandview Meat Market,

GEO. EGEL, Prop.

198 Somerset St. Tel. 321-J.

Choice Meats, Poultry, Game and Provisions.

Orders called for and delivered.

ALEX. LUSARDI,

Foreign and Domestic Fruits, Choice Confectionery, Nuts, Cigars, etc.

211 W. Front St. Tel. 507-W.

E. B. MAYNARD.

New Shop, New Furniture, Best Service.

TONSORIAL ARTIST.

Also Choice Cigars.

141 North Ave., Plainfield N. J.

HENRY J. WIERENGA,

EXPRESSMAN AND TRUCKMAN.

All kinds of Express and Trucking business promptly attended to. Leave your orders at store of Joseph Sattels, Pianos and Organs, No. 108 North Avenue, and the same will receive immediate attention.

JOHN WIRTH

(Successor to Henry Lieske.)

Bakery and Confectionery.

201-203 West Front St. Tel. No. 723.

All orders delivered at short notice.

WM. H. BROKAW,

Carpenter and Builder.

I estimate on small as well as large contracts. Will call and submit figures.

567 West Front St. Tel. 301-L

Smalley Bros.,

147 North Avenue.

BUTCHERS.

Everything usually found in a first-class market.

Roasting and Broiling Chickens a Specialty. "Berkshire" Sausage.

Orders called for and delivered.

Telephone 83-A.

J. C. POPE & CO.,

INSURANCE AGENTS,

110 E. Front St., Plainfield, N. J.

A. H. ENANDER,

Sanitary Plumbing, Gas Fitting, Steam and Hot Water Heating.

Contractor for Sewer Connections.

125 Watchung Av. Rear.

L. Moraller & Son,

Watchmakers and Jewelers.

Watches, Clocks and Jewelry. Fine Watch and Clock Repairing a Specialty.

219 Park Ave. Plainfield, N. J

JOHN WINZENREID,

Furniture and Freight Express.

Moving Vans and Storage.

217 Lee Place. 'Phone 640-R

PLAINFIELD WINDOW CLEANING CO.

Renovating—Offices, stores and private residences. Service day or night. Furniture, china and glassware packed for shipping.

WM. A. KLINE, 611 W. 3d St.

Seaman Williams,

Mason—Contractor—Builder

32 Sandford Ave. 'Phone 343-J

W. B. RANDOLPH'S

206 WATCHUNG AVE.

When you want your Hair Cut, Singe Shampoo, Shave and your Face Massage in first class style, call and see him.

Also Telephone Pay Station 234 R.

TITUS H. LAURY

MASON AND BUILDER.

Office, 323 East Front Street.

Tile Setting, Mantel & Front Work.

Telephone 454-Y.

PAINTERS AND DECORATORS

We call your attention to our fine display of

New Wall Papers.

We can't describe the patterns, but they are new striking and effective, and with our large assortment we are sure to please.

Paints, Oils and Varnishes.

Woolston & Buckle,

145 North Avenue.

WALL PAPERS.

Papering—Decorating.

Our large assortment of all the Latest Styles in Wall Papers afford you the best selection in Artistic and Attractive patterns at Very Reasonable Prices. Ask us for Estimate on your Papering, Decorating and Painting.

JAMES C. HANSEN,

141 East Front Street.

1906 Wall Papers.

IMPORTED & AMERICAN GOODS.

C. CONOVER & CO.

Decorators, Painters and Paperhangers Window and Plate Glass.

115 Elmwood Pl. Tel. 226-J

W. S. CHEEVER

1326 Park Ave.

Painting and INTERIOR DECORATING. WALL PAPER of every description at the Lowest Prices.

'Phone No. 538-J.

COAL DEALERS.

Difference In Coal.

All coals may look alike to some people, but compare our "Lehigh" Coal with the Coal you bought somewhere else and you will see a difference.

You will notice that our Coal Burns Brighter, Gives More Heat, and Lasts Longer than any other Coal you ever bought before.

Boice, Runyon & Co.,

Coal, Lumber and Masons' Materials.

Park Ave., opp. North Ave., Plainfield N. J.

Coal Down 25 cents

SEE NASH'S OFFER

In Cent-a-Word Column Every Saturday.

Yard and Office, 686 South Second St Central Office, 311 Park Avenue. Two 'Phones 496-L; 257-W.

TenEyck & Harris,

—DEALERS IN—

LEHIGH VALLEY COAL.

Office: Rowley's Drug Store, 218 West Front Street. Telephone 23-L.

JOHN JOHNSTON

All the best grades of

COAL.

929 South Ave 'Phone 193

Coal I have on hand some very fine Hard and Medium Coal. All kept under sheds. Pea Coal. **4.75**

25 cents a ton reduction on cash orders.

L. A. RHEAUME,

146 East Fourth St. Telephone 440-W. Yard, 674 South Second St. Telephone 231

GEORGE O. STEVENS

747 West Front St.

JOS. HARRIGAN

OLD COMPANY'S LEHIGH COAL.

Tel. 497-L. 4th and Richmond Sts.

AZIENZA

cures pimples and all inflammation of the skin. Used by people of refinement.—Medicinal and toilet—25 and 50 cents.

CREAM.

GROCER

Staple and Fancy Lines. Best Minneapolis Flours. Down town prices duplicated and quality of stock the best. Prompt deliveries a feature with me.

H. A. WEBER.

140 Liberty St. 'Phone 327-W

USE PRESS WANT ADS

Narrow Escapes for Candidates.

Washington, D. C., Nov. 24.—Had President Roosevelt caused the publication of his executive order discharging without honor three companies of the Twenty-fifth Infantry six hours before he did, it would have caused the Republican majority in the House of Representatives to drop from 58 to 14. This is the authoritative statement of leaders of the Republican party, who predict that the matter is not at an end, but that it will come up in Congress this winter and be provocative of bitter and continued discussion which the Republicans are illy prepared to meet. The statements made also that had not the publication of the order been delayed until after the closing of the polls the President's son-in-law would have been ignominiously defeated by the negro vote in his district. It is estimated by veterans in the Republican ranks that there are at least twenty-two Congressional districts in which the negro vote is great enough to reverse the result.

Damages for Bear's Bite.

New York, Nov. 24.—Walter R. Molloy, twelve years old, in the Supreme Court, before Judge Dugro, yesterday, obtained a verdict for $5,000 damages against John H. Starin. Several years ago some bears were temporarily left on the pier of Mr. Starin, in New Haven for transportation. They were confined in cages. Molloy was attracted by them and while looking at one of them another bear seized him by the foot and munched it so that it had to be amputated. His father sued for $50,000 damages. On a former trial a verdict for $10,000 was rendered, but this was set aside and a new trial ordered.

Operatives Ready for Strike.

Fall River, Mass., Nov. 24.—At meetings of cotton mill operatives held here last night a vote of 976 to 71 was taken in favor of striking next Monday morning to enforce the demands made for a ten per cent. advance in wages. There were five separate meetings, each of the textile unions meeting individually. All voted unanimously to reject the offer made by the Cotton Manufacturers' Association this week to advance wages five per cent. This vote will affect about twenty-five thousand operatives and thirty corporations, operating seventy-five cloth mills.

Salt Water Hydrants.

New York, Nov. 24.—At the fourth and final salt water hydrant test at Coney Island, conducted by Deputy Fire Commissioner Charles A. Wise and Commissioner of Water Supplies John H. O'Brien, yesterday, conditions for fighting fire were pronounced perfect. With the combined working force of three heavy engines operated at the West Sixteenth street pumping station and two fire engines, an average pressure of 145 pounds was attained. Twelve three-length lines throwing a stream three hundred feet along Surf avenue were operated satisfactorily.

Huge Railroad Earnings.

Washington, D. C., Nov. 24.—Almost fabulous in their extent are the figures made public today by the Inter-State Commerce Commission of the earnings of the American railways for the year ended June 30, 1906. This was in the nature of a preliminary report on the income account of the railways of the county, and it covers returns for railway companies operating 220,028.44 miles of lines. The total gross earnings of the roads as shown in the report under consideration were $2,319,760,030, being equivalent to $10,543 per mile.

Work of Pyromaniac.

New York, Nov. 24.—Five fires were started in tenement houses between Seventeenth and Twenty-third streets and Eighth and Ninth avenues within a few hours early yesterday morning, three of them in one block. Another was set in Eighteenth street, just east of Eighth avenue. Many rescues were made by firemen, and in all seven hundred lives were in danger. The police and firemen suspect the fires were lighted by an unidentified man who recently did similar work in the upper west side. They think he is a pyromaniac.

A Remarkable Charity.

The famous Bowery Mission Bread Line, now in its fourth year, at which every morning, at one o'clock, during the winter months, one thousand homeless and destitue men and boys are provided with a breakfast of hot coffee and rolls, will resume operations at Thanksgiving, midnight, and continue to Easter morning, 1907. Last year 144,000 were thus assisted, and altogether over half a million have had a weary night's tramp agreeably interrupted by this inexpensive, yet very welcome refreshment.

One of the "Signers" Honored.

Philadelphia, Pa., Nov. 24.—With impressive ceremonies the body of James Wilson, of Pennsylvania, a signer of the Declaration of Independence, a leader in the convention which framed the fedaral constitution and one of the original Justices of the Supreme Court of the United States, which for one hundred and eight years had lain in a North Carolina grave, was placed today beside that of his wife in a tomb in the graveyard of historic Christ church.

McCULLOUGH'S STEAM MILL,

21 Steiner Place, North Plainfield N. J

R. H. McCULLOUGH, Prop.

Sash, Blinds, Doors, Mouldings, Scroll Sawing, Turning, etc. Estimates cheerfully furnished.

The Deluge.

By Graham Phillips, author of "The Cost," etc.

And I do not think he did understand me, though his manner changed to a sort of grudging respect. He was, I believe, about to make some impulsive, generous speech, when we heard the quick strokes of iron-shod hoofs on the path from the kennels and the stables—is there any sound more arresting? Past us at a gallop swept a horse, on his back—Anita. She was not in riding-habit; the wind fluttered the sleeves of her blouse, blew her uncovered hair this way and that about her beautiful face. She sped on toward the landing, though I fancied she had seen us.

Anita at Dawn Hill—Langdon, in a furious temper, descending from the house toward the landing—Anita presently, riding like mad—"to overtake him," thought I. And I read confirma-

"HOW THAT HORRIBLE FEAR CHANGED MY WHOLE WAY OF LOOKING AT HER, AT HIM, AT EVERYTHING!"

tion in his triumphant eyes. In another mood, I suppose my fury would have been beyond my power to restrain it. Just then—the day grew dark for me, and I wanted to hide away somewhere. Heart-sick, I was ashamed for her, hated myself for having blundered into surprising her.

She reappeared at the turn round which she had vanished. I now noted that she was riding without saddle or bridle, with only a halter round the horse's neck—then she had seen us, had stopped and come back as soon as she could. She dropped from the horse, looked swiftly at me, at him, at me again, with intense anxiety.

"I saw your yacht in the harbor only a moment ago," she said to me. She was almost panting. "I feared you might meet him. So I came."

"As you see, he is quite—intact," said I. "I must ask that you and he leave the place at once." And I went rapidly along the path toward the kennels.

An exclamation from Langdon forced me to turn in spite of myself. He was half-kneeling, was holding her in his arms. At that sight, the savage in me shook himself free. I dashed toward them with I knew not what curses bursting from me. Langdon, intent upon her, did not realize until I sent him reeling backward to the earth and snatched her up. Her white face, her closed eyes, her limp form made my fury instantly collapse. In my confusion I thought that she was dead. I laid her gently on the grass and supported her head, so small, so gloriously crowned, the face so still and sweet and white, like the stainless entrance to a stainless shrine. How that horrible fear changed my whole way of looking at her, at him, at her and him, at everything!

Her eyelids were quivering—her eyes were opening—her bosom was rising and falling slowly as she drew long, uncertain breaths. She shuddered, sat up, started up. "Go! go!" she cried. "Bring him back! Bring him back! Bring him—"

There she recognized me. "Oh," she said, and gave a great sigh of relief. She leaned against a tree and looked at Langdon. "You are still here? Then tell him."

Langdon gazed sullenly at the ground. "I can't," he answered. "I don't believe it. Besides—he has given you to me. Let us go. Let me take you to the Vivians." He threw out his arms in a wild, passionate gesture; he was utterly unlike himself. His emotion burst through and shattered pose and cynicism and hard crust of selfishness like the exploding powder bursting the shell. "I can't give you up, Anita!" he exclaimed in a tone of utter desperation. "I can't! I can't!"

But her gaze was all this time steadily on me, as if she feared I would go, should she look away. "I will tell you myself," she said, rapidly, to me. "We—Uncle Howard and I—read in the papers how they had all turned against you, and he brought me over here. He has been telegraphing for you. This morning he went to town to search for you. About an hour ago Langdon came. I refused to see him, as I have ever since the time I told you about at Alva's. He persisted, until at last I had the servant request him to leave the house."

"But now there's no longer any reason for your staying, Anita," he pleaded. "He has said you are free. Why stay when you would really no more be here than if you were to go, leaving one of your empty dresses?"

She had not for an instant taken her gaze from me; and so strange were her eyes, so compelling, that I seemed unable to move or speak. But now she released me to blaze upon him—and never shall I forget any detail of her face or voice as she said to him: "That is false, Mowbray Langdon. I told you the truth when I told you I loved him!"

So violent was her emotion that she had to pause for self-control. And I? I was overwhelmed, dazed, stunned. When she went on, she was looking at neither of us. "Yes, I loved him, almost from the first—from the day he came to the box at the races. I was ashamed, poor creature that my parents had made me! I was ashamed of it. And I tried to hate him, and thought I did. And when he showed me that he no longer cared, my pride goaded me into the folly of trying to listen to you. But I loved him more than ever. And as you and he stand here, I am ashamed again—ashamed that I was ever so blind and ignorant and prejudiced as to compare him with"—she looked at Langdon—"with you. Do you believe me now—now that I humble myself before him here in your presence?"

"I should have had no heart at all if I had not felt pity for him. His face was gray, and on it were those signs of age that strong emotion brings to the surface after 40. "You could have convinced me in no other way," he replied, after a silence, and in a voice I should not have recognized.

Silence again. Presently he raised his head, and with something of his old cynicism bowed to her.

"You have avenged much and many," said he. "I have often had a presentiment that my day of wrath would come."

He lifted his hat, bowed at me without looking at me, and, drawing the tatters of his pose still further over his wounds, moved away toward the landing.

I, still in a stupor, watched him until he had disappeared. When I turned to her, she dropped her eyes. "Uncle Howard will be back this afternoon," said she. "If I may, I'll stay at the house until he comes to take me."

A weary, half-suppressed sigh escaped from her. I knew how she must be reading my silence, but I was still unable to speak. She went to the horse, browsing near by; she stroked his muzzle. Lingeringly she twined her fingers in his mane, as if about to spring to his back! That reminded me of a thousand and one changes in her—little changes, each a trifle in itself, yet, taken all together, making a complete transformation.

"Let me help you," I managed to say. And I bent, and made a step of my hand.

She touched her fingers to my shoulder, set her narrow, graceful foot upon my palm. But she did not rise. I glanced up, she was gazing wistfully down at me.

"Women have to learn by experience just as do men," said she, forlornly. "Yet men will not tolerate it."

I suppose I must suddenly have looked what I was unable to put into words—for her eyes grew very wide, and, with a cry that was a sigh and a sob, and a laugh and a caress all in one, she slid into my arms and her face was burning against mine.

"Do you remember the night at the theater," she murmured, "when your lips almost touched my neck?—I loved you then—Black Matt—Black Matt!"

And I found voice; and the horse wandered away.

[The End.]

—For the best results try a Press Want ad.

VOCABULARY OF THE LOGGER.

Common Terms That Are Unintelligible to the Uninitiated.

The language of woodsmen, often more forcible than elegant, is as picturesque as are their surroundings, writes Thomas R. Shipp, in the Reader. Most of us know what a "sapling" is, but what is a "road monkey" or a "bull donkey?" A "road monkey" keeps a logging road in condition, a "bull donkey" is simply a big donkey engine. Yet these are some of this woodsman's common terms. For instance, a "briar" is a cross-cut saw, a "bully" is a foreman of a logging camp, a "choker" is a noose of wire rope. "Of course," you say. But what is a "goose pen?" Why, a big hole burned in the standing tree. Easy? Well, then, here's another. What is a "widowmaker?" Answer, a loose, hanging, broken limb, which is supposed always to mean danger to the man who gets under it.

And so it goes. A "dead man," for instance, is a fallen tree, but a "dead head" is a sunken log. A "dozy" log is one that is decayed. A single sled is a "dray," but it likewise may be a "bob," a "crotch," a "go-devil," a "lizard," a scoot" or a "sloop," but never a "sled." With fine insight into human nature the woodsman knows the subforeman as the "head push." Mr. Pinchot's Forest Service has compiled a "loggers' dictionary," which contains all these and many more words just as picturesque.

Off Color.

"Would you rather I were a blonde or a brunette?" she asked him.

"Well," he said, "I would; to be quite candid, Ethelwyne, I would rather you were one or the other.

(Retires hurt.)

New Jersey Central

Passenger Stations in New York—West 23d St., N. R., Foot Liberty St., N. R.

In Effect October 4, 1906.

For New York—2.17, 3.37, 5.36, 6.02, 6.29, 6.57, 7.05, 7.25, 7.28, 7.47, 7.55, 8.02, 8.11, 8.30, 8.36, 8.46, 9.30, 9.59, 10.28, 11.00 a. m., 12.02, 12.44, 1.18, 2.31, 2.49, 3.44, 4.13, 4.47, 5.53, 6.29, 6.43, 7.08, 7.32, 8.27, 9.27, 9.40, 10.17, 11.28 p. m. Sunday—2.17, 3.37, 4.47, 7.40, 8.01, 8.52, 9.34, 9.49, 10.02, 10.32 a. m., 12.40, 1.45, 2.40, 3.17, 3.30, 5.41, 6.35, 6.48, 8.13, 8.37, 8.35, 9.42, 10.22 p. m.

For Newark—5.36, 6.29, 6.57, 7.05, 7.25, 7.28, 7.47, 8.11, 8.36, 8.46, 9.30, 9.59, 11.00 a. m., 1.18, 2.31, 2.49, 3.44, 4.13, 4.47, 5.53, 6.29, 7.08, 7.32, 9.40 p. m. Sunday—7.40, 8.53, 9.34, 10.02, 10.32 a. m., 12.40, 1.45, 2.40, 3.17, 3.30, 5.41, 6.48, 8.13, 8.35, 9.42, 10.22 p. m.

For Somerville—6.19, 7.11, 8.21, 9.17, 9.55, 11.00 a. m., 1.01, (1.41 Saturday only), 2.02, 2.11, 3.20, 4.23, 5.04, 5.28, 5.57, 6.04, 6.19, 6.38, 7.12, 7.33, 8.08, 9.37, 10.23, 11.26 p. m., 12.59 (except Mondays) night. Sunday—5.45, 8.42, 11.13 a. m., 1.05, 2.03, 3.40, 5.37, 7.05, 8.30, 10.15, 11.16, 11.25 p. m.

For Flemington—7.11, 11.00 a. m., 2.11, 5.28, 6.19 p. m. Sundays—8.42 a .m., 5.37 p. m.

For Phillipsburg and Easton—5.25, 8.21, 9.55 a. m., 2.11, 5.28, 5.47 and 6.38 p. m. Sunday—5.45 a. m., 2.03, 5.47, 7.05 p. m.

For Bethlehem, Allentown and Mauch Chunk—5.25, 9.55 a. m., 2.11, 5.28, 5.47 p. m. Sundays—5.45 a. m., 2.03, 5.47, 7.05 p. m.

For Wilkesbarre and Scranton—9.55 a. m., 2.11, 5.47 p. m. Sundays—5.45 a. m., 5.47 p. m.

For Long Branch and Asbury Park, etc—3.37, 8.11, 11.00 a. m., 12.44, 3.44, 4.47, 5.53, 11.28 p. m. Sunday—3.31, 8.52 a. m., 3.30, 8.13 p. m.

For Red Bank—3.37, 5.36, 8.11, 11.00 a. m., 12.44, 1.18, 2.49, 3.44, 4.47, 5.53, 6.29, 11.28 p. m. Sundays—3.37, 8.01, 8.52 a. m., 3.30, 8.13 p. m.

For Lakewood and Atlantic City—3.37, 9.30 a. m., (12.44 Atlantic City Express Saturdays only) 1.18, 2.49, (3.44), 5.53 p. m., Saturdays only) Lakewood only. Sundays—(8.01 Lakewood only) 8.52 a. m. 9.30 a. m., 1.18 p. m. Sundays—8.01 a. m.

For Toms River and Barnegat—3.37, 9.30 a. m., 1.18 p. m.

For Philadelphia—5.16, 7.44, 9.39, 10.51, 11.42 a. m., 12.42, 1.39, 3.42, 8.50, 9.46 p. m., 1.17 night. Sunday—5.16, 9.53, 10.39, 11.42 a. m., 12.38, 2.45, 3.42, 4.55, 5.39, 6.44, 7.45, 9.46 p. m., 11.25, 1.17 night.

For Trenton—5.16, 7.44, 8.47, 10.51, 11.42 a. m., 12.42, 3.42, 6.44, 8.50, 9.46 p. m., 1.17 night. Sunday—5.16, 9.53, 11.42 a. m., 2.42, 4.55, 6.44, 9.46, 11.25 p. m., 1.17 night.

For Reading and Harrisburg—5.25, 9.55 a. m., 2.11 (5.47 through train). Sundays—2.03, 5.47 p. m.

For Pottsville, Sunbury and Williamsport—5.25, 9.55 a. m., 2.11 p. m. Sundays—2.03 p. m.

For Baltimore and Washington—1.17, 8.47, 10.43 a. m., 12.38, 2.45, 6.44, 7.45 p. m., 1.17 night. Sundays—10.43 a. m., 12.38, 2.45, 6.44, 7.45 p. m., 1.17 night.

*Change cars at Bound Brook.

W. G. BESLER, Vice Pres. & Gen. Mgr. W. C. HOPE, Gen. Pass. Agt.

Lehigh Valley Railroad

Time table in Effect May 13th, 1906.

LEAVE SOUTH PLAINFIELD, N. J.

7.55 a. m. daily (except Sunday) local to Mauch Chunk.

10.50 a. m. daily for Easton, Wilkesbarre, Rochester, Buffalo, and principal intermediate stations.

10.59 a. m. daily for Easton, Wilkesbarre, Ithaca, Buffalo and Chicago.

1.57 p. m. daily, local for Easton, Mauch Chunk, Hazleton, Pottsville and Shenandoah.

4.58 p. m. daily (except Sunday) "Wilkesbarre and Scranton Express" Solid vestibule train to Wilkesbarre, through Parlor Car via D. & H. R. R. to Scranton and Carbondale.

6.40 p. m. daily, solid vestibule train to Buffalo, Toronto and Chicago and principal intermediate stations except Rochester.

6.21 p. m. daily (except Sunday) local to Easton.

FRANK ROWLEY, City Ticket Agent. 218 West Front Street, Plainfield N. J Telephone 113.

Arrival and Departure of Mails.

PLAINFIELD POSTOFFICE.

Office opens 7 a. m., closes 7 p. m. On Saturdays close half hour later

Arrive—7.30, 8.40, 11.30 a. m.; 2.30, 4.30 5.30 p. m.

Close—7.20, 9.30 a. m.; 1.00, 2.30, 4.00 7.45 p. m.

ELIZABETH—Direct.

Arrive—8.40 a. m.; 1.30, 3.15 and 7.00 p.m.

Close—7.30 a. m.; 1.45 and 4.30 p. m.

SOMERVILLE AND EASTON.

Arrive—8.40 a. m.; 2.30 and 5.30 p. m

Close—7.30 a. m.; 1.00, 2.30, 4.00 p. m

PENNSYLVANIA—West of Easton

Close 12.35 p. m.

NEWARK—Direct

Arrive—8.40 a. m.; 2.30, 5.30 p. m.

Close—7.30, 9.30 a. m.; 1.00, 2.30 and 4.0 p. m.

PHILADELPHIA—Direct.

Arrive—7.30, 8.40, 11.30 a. m.; 2.30 and 7.00 p. m.

Close—7.15, 7.30, 9.30 a. m.; 12.35, 4.30 7.45 p. m.

Through fast mail for West and South close 4.30 and 7.15 p. m.

Through fast mail for East, close 1.0 and 7.15 p. m.

WATCHUNG, WARRENVILLE AND GALLIA (Mt. Bethel.)

Arrive—1.30 p. m. Close—9.00 a. m.

Watchung—Arrive 6.45 p. m. Close 5.0 p. m.

SUNDAY MAILS.

Office open from 9.30 to 10.30 a. m.

Mail closes at 6 15 p. m.

E. H. BIRD, P. M.

IF you want something a little better than ordinary in Butter, give us a trial order at the proper price for A-1 Butter.

We are the leaders for Milk and Cream.

Lindsay's Dairy,

327 Watchung Ave.,

TEL. 273-L.

YOU WILL NEVER BUY A HOME WITH MONEY PAID FOR RENT IN THE PAST.

START NOW TO

OWN A HOME

of your home by taking out shares in

THE CENTRAL BUILDING AND LOAN ASSOCIATION

OF PLAINFIELD.

J. F. MacDonald, Sec'y.

Smalley Building, 149 North Ave.

In RICH Jewelry

we represent the best manufacturers in the land, and their best designers best, richest and most beautiful creations are in our collection of

Christmas Jewelry

SEE IT NOW!

Gather Ideas Now For Future Planning.

We believe you will say, surely such beautiful designs, such artistic color combinations and such exquisite stone combinations may have been dreamed of, but never before realized. For the gift you want.

Get It At Holt's,

Trustworthy Jewelers,

at 6 Academy St., opp. P. O., Newark.

PUTTING EVERYTHING TOGETHER just right has a lot to do with the appearance of a picture.

PICTURE FRAMES

add to or detract from the effectiveness of pictures considerably. It is a specialty of ours to make the frame suit the picture. We like people to say how beautifully our frames and their pictures agree. You'll say it too if you will let us do some framing for you.

Plainfield Art Store,

Y. M. C. A. Building.

Vail

JEWELER AND OPTICIAN

103 Park Ave.,

calls your attention to his

Rimless Glasses.

They Look Good and You See Good.

Advertisements

:-FOR-:

New York Herald,

World, Times, Sun, Journal, Telegram, American, Brooklyn Eagle

—and—

Newark Evening News

Received at

The Daily Press

AT REGULAR OFFICE RATES.

LIEFKE & LAING,

INSURANCE & REAL ESTATE

No. 146 Park Ave.

Real Estate Appraised. Properties Sold and Rented. Loans Negotiated.

BUILDING LOTS. BUILDING LOTS.

Building lots at One Dollar Per Week, building lots for Cash, building lots in the center of the City; building lots in the Borough, building lots in the East End, building lots in the West End, building lots where you want them, building lots at the price you want them, building lots on the terms you want them, building lots to give away.

M. F. GANO, 221 Park Avenue.

William H. Pope,

ELECTRICIAN.

All kinds of electrical work done at reasonable prices

116 NORTH AVENUE.

J. W. VAN SICKLE

128 North Ave., Plainfield, N. J.

Fresh and Salted Meats.

Game in Season. Philadelphia Scrapple.

Orders called for and delivered promptly. Telephone No. 462-J.

CARL SILBERT.

JEWELER AND OPTICIAN.

Diamonds, Watches, Clocks, Jewelry, Silverware, etc. Fine Watch Repairing.

219 West Front St. 'Phone 812-J.

BIG SPECIAL AT THE PARIS

FOR A FEW DAYS ONLY.

Black Cheviot all-wool tailor made Skirts, value 6.00, for this sale **2.98**

Children's Coats, 4 to 10 years, kersey and mixtures, value 3.00 to 8.00, for this sale . . **1.98**

Ladies' Coats, black and colors, great value at 18.00, for this sale **10.98**

Lot Ladies' Coats, value 12.00, for this sale **5.98**

The Paris Cloak Store

214 West Front St.

I. H. BOEHM

109-111-113 W. FRONT ST. 126 PARK AVE. Tel. 688-J

TRIMMED HATS

All our Trimmed Hats are offered at exceptional low prices, and are trimmed in the very latest styles. The motto of this department is "The Latest Styles, Best Materials, and Lowest Prices."

UNTRIMMED MILLINERY

Our showing of untrimmed millinery is the largest and best ever shown in the city; no other house can show you the assortment that will equal ours, in variety, style and prices.

FLANNELETTE WAISTS

.50 —We are showing the best Flannelette Waist ever offered for the money in black and white checks and polka dots; regular value 69c each.

WOMEN'S SKIRTS

4.98 For the week—Special lot of women's Panama Skirts in black and blue, made in the pleated style; regular value $6.50.

2.49 Special for this week—Special lot of women's Skirts, made of fancy mixtures, cut in the latest style and made up to retail for $3.98.

MARCHANT BROS.,

PLAINFIELD MILK AND CREAM CO.

PLENTY OF MILK AND CREAM

for all regular family trade. Always prepared to fully supply our customers and to welcome **New Customers.**

191 North Ave., Plainfield.

Telephone 840.

"Our Wagons Everywhere"

"Ready to Serve You."

Fall Line Complete.

Overcoats and Suits

in all the latest styles now on exhibition.

Hats and Furnishings.

SUITS TO ORDER.

Werner's Clothing House,

206 W. FRONT ST.

SURE EDGE CUTLERY

We are showing a fine line of

Carving Knives and Forks

Keen Kutter goods $1.50 up.

Pocket Knives

Robeson's make, from 50c. up.

Table Knives and Forks

63 cents per set and upwards.

Scissors and Shears

All fully guaranteed, and such Thanksgiving accessories as

Nut Picks and Cracks, Savory Roasters, Double or Single Roasting Pans, Keen Kutter Food Choppers, Ice Cream Freezers, Nickel Tea and Coffee Pots, Enameled Ware, Pots and Kettles. YOUR INSPECTION IS ASKED.

Gayle Hardware Co., General Hardware & Housefurnishings

Front Street and Park Avenue. 'Phone 891-R

IF YOU ARE LOOKING FOR

TRUNKS, SUIT CASES OR BAGS

CALL AT

O. M. DUNHAM'S, 129 Park Ave.

TRUNK STRAPS—ALL SIZES.

R. W. BARNES.

217 PARK AVE. 'PHONE 344-L

A large variety of Pickles, Sauer Kraut, Pickled Lambs Tongue, Pigs Feet, Home-made Potatoe Salad, Baked Beans and Crullers; new Honey, Mince Meat, Boiled Ham, Corned Beef, Smoked Salmon, Imported and Domestic Cheeses. Flemington Sausage.

POINTS FOR THE BUYERS

Charles Conover & Co., of Elmwood place, contract to do first-class painting and paper-hanging. Inspect the firm's large stock of wall-papers.

You will find tne H. E. Gayle Hardware Company store filled with goods just now, including stoves, ranges, builders' materials, huosefurnishing goods, cutlery and many other things to be had in a first-class store of this kind.

Roth & Co., the East Front street butchers, are right in the market with chickens, turkeys, Jersey pork, sausage; the best to be had at low prices. The firm also carries a large variety of fish and you will find the prices reasonable.

If you haven't purchased your winter suit or overcoat yet, don't delay it any longer. Go to M. Weinberger's clothing store and you will find just what you want in a large variety. Also men's furnishings of the latest styles. Why pay high prices for your clothing when you can get such goods as Mr. Weinberger offers at such low prices?

Slew Father to Rob.

New Iberia, La., Nov. 24.—With the arrest here yesterday of Duke Jackson, a fourteen-year-old boy, who admits that he murdered his father, Togar Jackson, there develops a strange case of juvenile depravity. The boy confesses that he plotted the death of the elder Jackson in order to rob his parent, waylaying him at a lonely spot in the suburbs and firing twice from ambush with a shotgun. Togar Jackson had been on a trip into the country collecting rents from land interests and was believed to have had a bag of money in his vehicle. The youth had recently been arrested for robbing several stores.

Catholics Fight Troops.

Paris, Nov. 24.—Two thousand Catholic peasants gathered around the church at Ploughuerneau, in the Department of Finistere, today and fought off the troops sent to protect the officials engaged in taking the inventory under the Church and State separation law. The soldiers, including horse and foot, charged several times, but finally were compelled to retire, whereupon the authorities postponed their attempt to take the inventory and awaited reinforcements. In the afternoon the entire population of Ploughuerneau was massed before the church.

"Poor Man" Bank Director.

New Bedford, Mass., Nov. 24.—The death of a man who was known to the few patrons of his old book shop as William J. Smith, miserly in appearance and apparently friendless, revealed the fact that he bore one of the proudest names in New England and at the time of his death was a director in banking institutions in New York and Baltimore. Mr. Smith's correct name was George Yeaton Sawyer, Jr. He was born in Nashua, N. H., sixty-eight years ago, a son of Judge Sawyer, of the Supreme Court of that State from 1855 to 1859.

Roosevelt Like Kaiser.

New York, Nov. 24.—At the 138th annual banquet of the Chamber of Commerce of the State of New York, in the grand ballroom of the Waldorf last night, representatives of several European nations expressed warmest friendship for the United States, and voiced the belief that this mutual friendship would be enduring and grow stronger as civilization advances. The speech of Baron von Sternburg, the German Ambassador, attracted especial attention in this respect. He said Roosevelt and Kaiser Wilhelm had similar characters.

Stumped for Her Father.

Minneapolis, Minn., Nov. 24.—Because she went on the stump in behalf of her trade unionist father, William B. Wilson, who was a successful candidate for Congress from a Pennsylvania district, Miss Agnes Wilson was called before the Convention of the American Federation of Labor yesterday and rewarded for her "brave and courageous efforts" with a diamond studded watch and a huge bouquet of chrysanthemums. Frank K. Foster, of Boston, made the presentation.

Boy's Cruel Plight.

New York, Nov. 24.—Warned not to come home until he had found a bulldog which he had allowed to escape, James Kiely, eleven years old, has been sleeping on the meadows in the suburbs of Long Island City several nights. The boy's plight was discovered by neighbors, who provided him with food and shelter and notified the authorities. The boy is a nephew of Patrick Kiely, of No. 15 Fifth street, Woodside. Kiely and his wife were arraigned in police court yesterday to explain why they neglected the boy.

Steamship Rammed.

New York, Nov. 24.—Coming into port yesterday the North German Lloyd steamship Main was rammed by the four-masted schooner May C. Neville and a hole nearly twenty feet wide torn in her superstructure. Snapping and crunching in the heavy beams threw the crowded steerage of the liner into a noisy panic, but only one person was hurt.

—Daily Press want ads. pay.

—The final rehearsal for the concert to be given on Tuesday night, November 27, by the Plainfield Operatic Association, will be held Monday night at the Casino, at which place the concert will be given.

Policy Called For $190; Prudential Paid $246.48.

N.K. (Camden, N.J.), a boy of twelve, died recently. He was insured under a policy for $190, taken out several years ago. Since then, however, The Prudential has increased its benefits, and its custom being to give policyholders of long standing the benefit of all such changes, a sum of $50 was added to the claim, which, with a mortuary dividend of $6.48, made up the above total.

"Saving produces a peace of mind unknown to him who in time of misfortune must depend on the bounty of his friends. Determine to save, for will power is the prime essential. Deposit regularly. Lay aside some portion of each's week's or month's income. Deposit extra and unexpected receipts."

This company pays 3½ per cent. interest on accounts of $5.00 or more in its Special Department. Deposits made during the first three days of any month draw interest from the first of that month.

THE PLAINFIELD TRUST COMPANY

Money to loan on bond and mortgage

squirrels. He is so much encouraged by the trip that he is planning to take another trip.

McCarthy, of the police department, holds the local record as a crack shot. Ask him about it.

(Other sporting news on page three).

Social Education Congress Speakers.

Boston, Nov. 24.—The programme of the Social Education Congress, to be held in this city from November 30 to December 2, inclusive, shows that many persons of prominence will be among the speakers, addresses being promised from Rev. Dr. Washington Gladden, of Columbus, O.; Alfred Mosely, of London; President G. Stanley Hall, of Clark University; Most Rev. William H. O'Connell, archbishop coadjutor of Boston; Frank A. Vanderlip, vice president of the National City Bank, New York city; President E. Benjamin Andrews, of the University of Nebraska; Miss Jane Addams, of Hull House, Chicago; President Eliot, of Harvard, and President David Starr Jordan, of Leland Stanford University. At the meeting to be held Saturday morning at Boston University, when the topic, "The Relation of the Library to Social Education," will be under discussion, an address will be made by John Cotton Dana, librarian of the Newark (N. J.) Public Library.

—Neuman Brothers have received a carload of fancy South Jersey potatoes. In order to dispose of them quickly they will be sold at a special price per barrel.

—Work has been started remodelling the property on East Front street, near Watchung avenue, owned by Henry Liefke and B. Frank Coriell. They will transform the double house into an apartment.

PERSONAL.

Mr. and Mrs. Samuel Harger, of Clinton avenue, are entertaining Miss Alice Ramsey, of Lebanon.

Mrs. Archibald Hacquer, of East Front street, returned today from a two-weeks' visit to relatives in Jersey City.

Mrs. Elijah Dufford, Jr., and little daughter, of Manning avenue, have returned home after spending sometime with relatives at Dover.

CLOSED PORTALS.

Harvey R. Thorn as treasurer of Central Lodge, No. 48, A. O. U. W., has received a check for $2,000, which he has turned over to the family of the late Dr. O. L. Jenkins.

Dog Dies Heartbroken.

Broken-hearted over the loss of his master, Teddy, a four-year-old fox terrier belonging to Albert Kline, a machinist, died this week. Kline left the city, to take a position in a foundry at Watkins, Conn., and left Teddy with his friend, Charles Meyers. Teddy drooped, refused to eat more than a bird-peek now and then and whined as if he hadn't a friend in the world. When he died this week Meyers was convinced that it was a broken heart that killed him.

Japanese Barred.

Accompanied by a Japanese who had been naturalized in Rhode Island ten years ago, another Japanese last week applied for citizenship papers at the office of County Clerk John Rotherham, in Jersey City. Deputy Clerk Edward W. Gritten declined to accept a declaration of intention from the Japanese and told him to call again, pending instructions from Washington.

—Daily Press want ads. pay.

New Plainfield Theatre

PLAINFIELD'S FIRST MODERN AND PERFECT PLAYHOUSE.
PLAYING ALL THE LEADING ATTRACTIONS.
WILLIAM J. COUNIHAN - - - - - - - Proprietor and Manager.

Today at 2.15, Tonight at 8.15—The Great Political Play, **A SQUARE DEAL.**

PRICES—Matinee 25c, 35c. Night 25c, 35c, 50c, 75c.

MONDAY, NOV. 26, Matinee and Night—America's Foremost Shakesperian Actress, FLORENCE GAYLE, as Juliet, In a Sumptuous Scenic Revival of

"ROMEO AND JULIET."

Prices—Matinee, 25c, 35c, 50c; Night, 25c, 50c, 75c, $1.00.

TUESDAY, NOVEMBER 27—The Famous Brother Byrne in the Latest Edition of

"8 BELLS."

Prices entire lower floor, 75c; Balcony, 35c, 50c, 75c; Galery, 25c.

THURSDAY, NOV. 29, Matinee and Night, THANKSGIVING DAY—Harry D. Carey, the Young Romantic Star in His Own Great Play,

"MONTANA."

A beautiful story of the Great Northwest. A company of 20 people. Two horses. Carload of scenery.
Prices—Matinee, 25c, 35c, 50c; Night, 25c, 50c, 75c. $1.00.

SATURDAY, DECEMBER 1—Matinee and Night.

HENRY W. SAVAGE offers Reginald DeKoven's Romantic Opera

THE STUDENT KING.

DeKoven's — Latest Romantic Opera Success.

Book by Ranken and Stange, with

LINA ABARBANELL

(Late Grand Opera Soubrette with Conried Metropolitan and Royal Berlin Grand Opera Companies.)
Musical Director, ARTHUR WELD.

SUPERB PRODUCTION! GREAT SINGING CHORUS!

PRICES—Matinee, 25c, 35c, 50c, 75c, $1. Night, 25c, 50c, 75c, $1 and $1.50.

Football and General Sports

FOOTBALL.

Alis and Dunellen will meet this afternoon on Alis Common and a lively gridiron contest is expected by the followers of both teams. Both elevens have played two games this season and failed to score and an effort will be made to break the spell today.

Next to the Harvard-Yale battle today the most important will be between Brown and Dartmouth at Springfield. The officials for the former game will be Hackett, West Point, referee; Edwards, Princeton, and Hall, Dartmouth, umpires, and Ayerault, Groton, linesman. For the Brown-Dartmouth game Corbin, Yale, will be the referee; Wrightington, Harvard, and Burleigh, Exeter, umpires, and Whiting, Cornell, linesman. Coach Robinson, of Brown, says Dartmouth is superior to his team in punting and place kicking, that Brown is better in open play, and that in line bucking the teams are equally matched. Coach Folsom, of Dartmouth, says he would rather predict a victory for Brown than for Dartmouth, but Capt. Glaze, of Dartmouth, is confident Dartmouth will win. Capt. Schwartz, of Brown, expects the hardest sort of a game, but says Brown men feel that they have the team to beat Dartmouth.

The Amherst-Swarthmore game today is another of no small importance. Swarthmore, notwithstanding the drubbing by Cornell and crippled stars, is hopeful. The team is capable of better football than it played against Cornell. The Amherst players left for Swarthmore Thursday and put in the night in New York. Lehigh meets Lafayette today, and Bucknell meets Gettysburg. In both of these games there is sharp rivalry. Lehigh has not a great deal of hope of beating Lafayette after the latter's fine record this season, but expects to hold the Eastonians to a much smaller score than last year. Dickson and Bull, old Pennsylvania players, are the respective coaches of Lehigh and Lafayette. The Army is likely to get some good practice today in the game with Syracuse. The Syracusans, since their triumph over Lafayette, will go against the soldiers with renewed zeal. It will be the last skirmish for the Army prior to the Navy engagement.

Ralph Bloomer, the Yale coach, who predicted a 0 to 0 game between Yale and Princeton, looks for another tie game in New Haven today. "Harvard has a stiffer attack than Yale," he remarks, "and is a trifle better in punting. Yale's defensive game is stronger than Harvard's. It should be a harder game for Yale than the Princeton game was, but the Yale team should be able to play a better game than it put up at Princeton." Rockwell also looks for a harder game today than Yale had last Saturday. "Harvard has a more consistent team defence," he declares, "and it will have to be met by more energetic team play."

BOWLING.

A bunch of regulars kept No. 1 alley at McLaughlin's red hot last night. Martin Hinkle and Lou Skelly both smashed the sticks for a 222 and Skelly swung around later with a 204. There were several others who went over the 200 mark and a score below 190 was as rare as the proverbial hen's teeth. Skelly is rapidly developing into one of the fastest of the local pin knights thought he always has had a good average.

The alleys at Saengerbund Hall have just been put in splendid shape and some high scores may be expected from the local Canada very shortly. Charles Meyer, Jr., and Rudie Spiegel are looked upon to uphold the reputation of the Turn Verein in the event of challenges.

Johnny Voorheis, the national champion, who topped off 277 on McLaughlin's alleys a couple of weeks ago, did some wonderful bowling for the Brooklyn team in the Eastern League series at Baltimore, Thursday night. Stepping on the alleys for the first time, he registered double century counts in thirteen out of his fourteen game for a mark of 225.4. His low score was 179, the first game he rolled, while his high tally was 277, the same as he made here. He gave the Orioles a taste of sensational shooting throughout and he upheld the reputation he has of being the greatest bowler in the country.

"Fozzy" Firstbrook, who has proved to be the mainstay for the Newark News team on several occasions, is a somewhat better bowler than he is a baseball player, though he knows the latter game from A to Z. He can smash out a 175 without any great effort and several times in the past week went over the 200 dead line. More power to you "Fozzy."

"Bobby" Leach abandoned his wagon, last night, just long enough to run into McLaughlin's and try a crack at the timber. It was his first offense and for the opening frames his instructors couldn't disabuse his mind of the belief that he was playing cricket and that he was entitled to as many balls as he wanted to knock 'em down. For all that he got a couple of strikes and ended up as an octagenarian.

Head Pin or No Count.

Another wrinkle has been introduced in the bowling game at McLaughlin's alleys. As usual Chief Expert McNulty is the "innovator." The wrinkle is to roll one ball a frame, at the ten pins, only head-pin hits to count. Twelve balls are used, a total of 120 being possible. There is no count if the ball misses the head pin.

BASKETBALL.

The members of the North Plainfield High School Athletic Association are preparing to form a basketball team to compete in the Inter-City Basketball League series. Some excellent material has developed lately.

The P. H. S. basketball team will play a game with the team from the Stuyvesant High School, of New York, on the P. H. S. court Saturday afternoon, December 1, at 3 o'clock.

Basketball League Opening.

The Rahway Y. M. C. A. will send its basketball team here Monday night to open the association league. The home team will be in shape to win, and expects to start off with 1,000 per cent.

ROD AND GUN.

George Watts, of West Front street, a crack shot, has returned from a hunting trip. He started out in search of patridge and woodcock, but finding none and not wanting to come home empty handed, knocked over a few rabbits and four gray

Special Sale of Holiday Wines Liquors and Cigars

HOTEL WALDORF,

142-144 East Front St.

WINES.

My stock of Wines this season are the oldest and purest I have ever handled.

WHISKIES.

Largest stock in the city of all the leading brands.

CIGARS.

Special high-grade Cigars.

THIS SALE WILL COMMENCE ON MONDAY AND WILL BE ONE OF THE LARGEST EXHIBITIONS EVER GIVEN IN PLAINFIELD. THE PUBLIC IS INVITED.

WEINBERGER'S NEW YORK CLOTHING COM'Y.

Only Store: 202 W. Front St., Plainfield, N. J.
The Largest Retail Clothiers in Union County.

SPECIAL SALE FOR TEN DAYS ONLY.

SPECIAL NO. 1
$5.90.
Choice of 20 styles of Men's Suits and Overcoats, never sold before at less than $10; special $5.90

SPECIAL NO. 2
$7.90.
Choice of 25 styles of Men's Suits and Overcoats, new, nobby garments; never sold before for less than $15; special..... $7.90

SPECIAL NO. 3
$10.50.
These suits and Overcoats are of a type suitable for the good dresser and are well worth $20; special $10.50

SPECIAL NO. 4
$12.90.
At this price we make a great hit as these Suits and Overcoats are the finest ever and cannot be sold for less than $22; special $12.90

SEA FOOD

FRED IVAMY'S

(Successor to Rogers & Co.)
Dealer in all kinds of Fresh Fish

126 W. Second Street

Telephones 140 and 503

We have a SPECIAL CASH SALE SATURDAY EVENINGS

We handle the best grades of Oysters. Specialty—Blue Points and Cape Cods on half shell.

Something Better Than Life Insurance.

When you put your money in

Highland Park Lots

you receive for your funds an investment of the highest character—one of Absolute Security.

These Building Lots are directly in the line of improvements—on the Main Line Trolley, and in a rapidly growing residential section of Plainfield.

Building Lots for Sale $200 and upwards, on Very Easy Terms.

A visit to this property will convince you that here is the place to buy.

ELSTON M. FRENCH,

171 North Avenue. Tel. 24. Plainfield, N. J.
New York Office—141 Broadway.

CONCERT

BY THE

Plainfield Operatic Association.

SIXTY VOICES—CHORUS—SIXTY VOICES

ASSISTED BY THE

PHILHARMONIC STRING QUARTET of New York,

Mr. Otto K. Schill, First Violin. Mr. Carl Schoner, Viola.
Mr. Ernest Roentgen, Second Violin. Mr. Udo Gossweiler, Violoncello.

CASINO

Tuesday evening, November twenty-seventh, at eight-fifteen

Tickets seventy-five and fifty cents. On sale at Armstrong's Drug Store. All seats reserved. Sale of seats begins Monday the 19th at 9 a. m.

Hydewood Park Section.

This new ideal section in the east end of North Plainfield, commanding superb mountain view, is being beautifully laid out with fine avenues paved from curb to curb, sidewalks laid, trees and hedges planted, water, gas and electric lights.

The Company have completed some very pretty modern cottages and have four more about completed that will be ready this month.

Prices ranging from $5,500.00 to $7,500.00. These are bargains and well worth your time to investigate. If you want to build yourself, we have some of the finest sites in Plainfield.

For further particulars write or call at office.

Union County Investment Co.,

J. F. MacDonald, Agent,

149 North Avenue, Rooms 23, 24 and 25, Plainfield, N. J.

ROADSTERS' CALENDAR.
Sun Rises 6:55 a. m.
Sun Sets 4:36 p. m.
Lanterns must be lighted 5:36 p. m.

THE DAILY PRESS.

THE WEATHER.
Rain tonight and Tuesday; warmer tonight in west portion.
Maximum 47; minimum, 32. 24 hours ending at noon. Ther. at noon 40.

Established May 10, 1887. PLAINFIELD, NEW JERSEY, MONDAY, NOVEMBER 26, 1906. Two Cents a Copy—$5 a Year.

UNIONS TO AMALGAMATE

Branches of Iron Workers Likely to be Merged Into One Strong Body.

AN A. F. OF L. IDEA

Machinists, Blacksmiths, Iron-Workers and Moulders Included in the Proposed Union—Its Aims.

Local union labor men, particularly those who are identified with iron working unions, are interested in a project to affiliate the machinists, blacksmiths and moulders together in one body, with the idea of concentrating their strength in matters that are constantly cropping up in the iron industry. The idea was advocated at the last annual meeting of the American Federation of Labor, and it is said that steps are about to be taken in this city to form one; a local branch of this national organization.

The prime cause of forming such an organization here, it is said, is directly due to the strike of the union moulders, which is now on at the Scott Printing Press Works. The moulders went out on strike in this shop nearly two months ago, but this department is being kept running by non-union workmen.

If the proposed union is organized the machinists, blacksmits and other iron-workers in the shop will be asked to join. With these different unions welded together it will be the purpose of the members not to turn out any material which will supply a non-union shop. It is the plan of the union men to organize, and unless union moulders are put at work, they will refuse to work on jobs which is designated to go through channels where non-union labor is employed.

WESTFIELD COMMUTER WANTS A NEW STATION.

New York Broker Gets 600 Signatures to His Peition to Jersey City.

M. Allan Hoppock, a broker, of 35 Nassau street, New York, whose home is at 36 Clark street, in Westfield, has worked single-handed upon a petition which he will have handed to the officials of the Central Railroad Company, requesting that the company build a new and adequate eastbound station at Westfield to take the place of the present dirty wooden building, which is not capable of affording proper accommodations for commuters or the traveling public. Mr. Hoppock has obtained nearly six hundred signatures to his petition. The petition will be bound in heavy cardboard, with a cover of morocco and gilt letters, and will be presented to the railroad officals by Mr. Hoppock and a committee comprising officials of the town and citizens.

At the meeting of the Town Council held last week a resolution was passed recommending a new station, and that the Mayor and a representation from the Council and Board of Health accompany Mr. Hoppock to the railroad officials with the petition.

Y. M. H. A. ELECTS.

Officers Chosen by Newly Organized Club.

The Young Men's Hebrew Association was organized last night, the objects being social, athletics and literary. The meeting was held in the basement of the synagogue in New street and was largely attended by young men of the faith. The association will soon engage permanent quarters and a regular time fixed for meetings. These officers were elected:

President, Meyer Molodesky; vice-president, Herman Kahn; secretary, Samuel Rottberg; treasurer, Jacob Molodesky; sergeant at arms, David Wolf; trustees, Philip Leichtentritt; Max Goldstein and Julius Newmark.

Coal Merchants Elect.

Officers were elected and reports presented at the first annual meeting of the Coal Merchants' Credit Association, held Saturday night. According to the reports the past year has been a successful one. These officers were elected: President, H. O. Newman; vice-president, E. H. Holmes; secretary, W. D. Manning; treasurer, Patrick McDonough.

Sewer Extension Completed.

Chamberlain & Callahan, contractors, who have had charge of the work of building an extension to the sanitary sewer in the East End, put in the last main on Saturday. The work will probably be accepted at the next meeting of the Common Council.

Borough Police Get Two.

The borough police court arrested Thomas Hawkins, colored, for drunkenness and disorderly conduct, and Joseph O'Donnell, for drunkenness, Saturday night. Both gave bail for appearance at this evening's session of court.

—Advertise in The Daily Press.

AUTO TRACK MAY BE BUILT NEAR RAHWAY

TO TAKE PLACE OF LONG ISLAND COURSE—HUNT CLUB DISTURBED.

Options on a number of pieces of property are reported to have been already secured by an agent, near Colonia and Iselin, two nearby places, romantically situated, to be transformed into an immense and thoroughly equipped automobile track, 200 feet wide and eight miles in length. The rumor is disquieting to the Watchung Hunt Club, which has its headquarters and kennels at Iselin.

An affair of this kind has been under advisement for some time throughout the State, and at the last big auto meet and races on Long Island the fact that some other place must be secured became so patent that it was talked over freely.

The natural location and topography if the country south of Rahway offers just the advantages needed. It was said at the Long Island meet that .907 would show some of the biggest races ever dreamed of, and on a new track in an unexpected location. Aa soon as the needed ground has been secured large forces of men will be put to work at once, as all the time remaining will be needed.

FATHER FREDERICI HONORED BY BISHOP.

Assistant to Father Bogan Placed in Charge of His Italian Parish.

Father Frederici, who, for the past five years has been one of the assistant priests at St. Mary's church, having charge of the work among the Italians of the parish, has just been elevated by Rt. Rev. Bishop O'Connor, of the Newark diocese, to a responsible place in the church. He has been appointed pastor of the Church of the Holy Rosary, on Sixth street, Jersey City. This church, a new one, has just been completed and it has a membership of nearly 12,000 Italians. Father Frederici will have an assistant.

Father Frederici conducted his last mass at St. Mary's church, yesterday, and will take charge of his new work this week. The new place is one of great responsibility for him as he is a young man, but it is believed that he will be successful in his new field. Father Frederici was educated and ordained in Naples and came to St. Mary's church directly after his ordination. His work here among the Italians has progressed favorably. His successor has not yet been selected.

MUSICAL SERVICE.

Organist Skiff Sings Two Solos at First M. E. Church.

There was a special musical programme at the First M. E. church last night, and a large congregation enjoyed it. The music was heavy, but the choir rendered it with marked success.

The soloists were Miss Bertha Van Nuis Willis, soprano, and J. Edmund Skiff, the organist. Mr. Skiff sang two tenor solos. Both soloists were in excellent voice. W. E. MacClymont, organist of Grace P. E. church, played the accompaniment for Mr. Skiff.

Wedding at St. Mary's Church.

Guisippe Del Nero and Miss Rosina De Nizo, both of Scotch Plains, were married at St. Mary's church, yesterday at noon, by Father Frederici. They were accompanied by Miss Francesca Caponetti and Francesco De Rocco, also of Scotch Plains. A reception was held at the home of the bride in the afternoon.

Dr. Richards a Speaker.

Rev. Dr. William R. Richards, pastor of the Brick church, New York, formerly pastor of the Crescent Avenue Presbyterian church, of this city, will be one of the speakers at the tenth annual dinner of the Presbyterian Union to be given at the Hotel Savoy, New York, on the evening of December 3.

A Chimney Fire.

The borough fire department was called out at 5:15 yesterday afternoon for a chimney fire at a house on Rockview terrace. It was put out before any damage resulted. The alarm was turned in from box 154.

Drunk Released.

Timothy Murphy, 46 years old, a laborer, was arrested Saturday night for drunkenness. Sentence was suspended by Judge Runyon this morning in the City Court.

Present Your Bills.

All bills against the city government must be in hands of the city clerk by Wednesday night in order to be paid at the next meeting of the Common Council.

—For two days only, Neuman Brothers will offer Pillsbury's Best, Hecker's Superlative and Gold Medal brands of flour at special prices per barrel. As the time is short, don't delay sending in orders.

SUNDAY SELLING BY LARRY KERWIN ALLEGED

CITY COURT PRISONER TESTIFIES TO ILLEGAL TRAFFIC THERE.

If the statements made by Abram Wilde, fifty-five years old, a molder, in the city court this morning, are true, the passage of the Bishops' law hasn't made much difference in the Sunday activity at Larry Kerwin's hotel on Rock avenue. According to Wilde's testimony, Kerwin did a rushing business over the bar yesterday. The hotel is in Piscataway township.

Wilde was arrested yesterday afternoon for drunkenness on Rock avenue. When he was arraigned this morning, Judge Runyon asked him where he got his drink yesterday.

"At Kerwin's hotel," was the reply.

Wilde said there was no trouble about getting into the place. The rear door was opened readily in response to his knock, he alleged. Business was so brisk, he continued in response to the court's questions, that Kerwin had his wife and daughter assist him at the bar.

Wilde was released under suspended sentence. After the hearing, Judge Runyon declared that it was time somehting was done with Kerwin's place. The attention of the Middlesex county authorities will probably be called to it.

DIAMOND JIM'S AUTO SMASHES A WAGON.

Driver Hurt But Rich Man Will Make Good For Damages.

"Diamond Jim" Brady figured in another automobile crash Saturday night at Somerville and his machine seriously injured Abram Tunison, a driver for J. B. Losey. "Diamond Jim" was not in the car, but was on his way to his home on the Dural farm, which he recently purchased for $25,000. Brady's chauffeur was en route to Bound Brook in his big Mathewson Flyer and passed through town about 7:30 o'clock. In front of the County Hotel, in that place, Tunison, who was driving the grocery wagon, came out of the lane into the main street. The big machine crashed into the grocery wagon, turning it upside down and dumping Tunison and the groceries into the street. A crowd quickly gathered and friends of Tunison picked him up in an unconscious condition.

Upon examination it was found that his right leg was badly injured and he also sustained a severe scalp wound, besides a number of minor bruises. The crowd were indignant and demanded the chauffeur's arrest. Chief of Police Brown hurried to the scene and after earnest pleadings on the part of the chauffeur he was allowed to go to Bound Brook after Mr. Brady and bring him back to police headquarters, where he met Mr. Brown. When Brady learned the circumstances of the accident he at once telephoned to Mr. Losey and told him to send the bill of damages to the wagon and groceries to him. Brady also promised to recompense Mr. Tunison for his lost time and with this arrangement Brady and the chauffeur were allowed to go without arrest pending the condition of the injured man.

William C. Marchant.

Following an illness of practically one week, William C. Marchant, died early yesterday morning at the home of his son, M. Howard Marchant, of East Fifth street. He was born at Edgartown, Mass., seventy-four years ago and had lived in Plainfield since 1898. He was a compositor by trade and for many years had held responsible positions with the Journal of Commerce and The Maritime Exchange. He leaves a family of four: M. Howard and William B. Marchant, of this city; Mrs. O. F. Smith, of Norwalk, Conn., and Mrs. Horsley Barker, of Brooklyn, formerly of this city. The funeral service will be held at his son's home tonight at 8 o'clock and interment will be made at Norwalk, Conn., tomorrow afternoon.

Mistake In New Time-Table.

In the printing of the public timetables for the changes on the New Jersey Central, which went into effect yesterday, one mistake was made in connection with the east bound train which stops here at 12:19 noon. It is stated that it is for "Sunday only," when it really is to run every day except Sunday. A large number of people were at the North Avenue station to board it yesterday and they were very much surprised when it failed to appear. The time-tables are being corrected.

Fine Moving Picture Show.

Bird's Lifeorama Company entertained large audiences at the Y. M. C. A. hall Saturday afternoon and evening with a moving picture show. The audience saw the finest show of its kind that has ever been seen here. Raymond Moore sang his new songs as an additional feature.

UNION CO. NEGROES CRITICISE PRESIDENT

PASS RESOLUTION DENOUNCING ORDER DISMISSING COLORED TROOPS.

The Colored Republican County Committee has expressed its disapproval of President Roosevelt's order for the wholesale discharge of negro soldiers. Chairman C. R. H. Hawkins offered the following resolutions at a meeting held in Elizabeth on Saturday. They were unanimously adopted:

"Whereas, President Theodore Roosevelt, having seen fit to dishonorably discharge a battalion of colored soldiers from the 25th United States Infantry; and

"Whereas, We, the Union County Colored Republican Committee believe the action of the President uncalled for, unwarranted and without precedent in any civilized country, his action having been taken on what we believe to be a biased and prejudiced report of Inspector-General Garlington and his subordinates; and,

"Whereas, We believe that President Roosevelt either consciously or unconsciously is doing just what the negro-hating South, as represented by Tillman and Vardman, would have him do; and,

Whereas, We believe that the report recently sent out by the War Department giving the alleged facts of the riot in Brownsville, Texas, for which these soldiers were discharged, was wilfully distorted and exaggerated, and were so given out to justify the President before the county in the action he has taken; be it

"Resolved, That we, the Union County Colored Republican Committee call upon Congress at its opening session to demand a full and impartial investigation of the matter so that all the facts may be brought to light; and further, be it

"Resolved, That a copy of these resolutions be forwarded to Charles N. Fowler, our representative in Congress, with the request that he use all his power and influence to bring about such an investigation."

SOCIETY FOLK ATTEND A CHARMING "AT HOME."

Mrs. G. H. Goddard and the Misses Goddard Entertain at Reception Supper Party.

The second and last "at home" given Saturday afternoon by Mrs. George H. Goddard and the Misses Goddard at their home on East Ninth street, was a charming affair, and was as lragely attended as the first one given the week previous. Fully 300 society people from this city and out-of-town were present during the hours of the reception.

Assisting Mrs. Goddard and the Misses Goddard in receiving were Miss Marjorie Fleming, Miss Abi Sykes, Miss Helen Browne, of this city; Miss Katherine North, of Philadelphia, and Miss Helen Lee, of New York. Those who poured in the dining room were Mrs. Howard Fleming, Miss Emily Tracy, Mrs. John Doul Miller, Mrs. John M. Whiton and Mrs. Eugene Hatch.

The home was beautifully decorated throughout with flowers, and especially attractive was the dining room, where red roses and red chrysanthemums were used effectively.

Following the reception, a supper party was given in the evening especially for the young people. Covers were laid for sixteen. Afterwards dancing was enjoyed.

HOME MISSION WORK.

Dr. Chivers, Field Secretary, Tells of Progress Made.

Rev. Dr. Chivers, field secretary for the Baptist Home Missionary Society, occupied the pulpit at the First Baptist church yesterday morning. He gave a comprehensive idea of the vast amount of work being done by the home missionary society throughout this country, especially in the west. He said that never before in the history of the society were there so many glorious opportunities as at present to extend the gospel, and the need is greater than ever.

Dr. Chivers related many interesting incidents in connection with trips taken by him in the west, where in isolated villages and towns Baptist churches have been built and the work is progressing so favorably. The society wants $750,000 this year for the work and Dr. Chivers is visiting the Baptist churches in the hope of stirring up an interest and inducing Baptists to give more liberally toward this work.

Count Vote Tomorrow.

The Senators, including Senator Ernest R. Ackerman, of this city, who were recently appointed by Governor Stokes to canvass the election returns, will meet for that purpose in the State House, tomorrow afternoon at 2 o'clock. The figures are ready for the canvassers in the office of the Secretary of State.

—For best results try The Daily Press.

JUBILEE OF DIOCESE WILL BEGIN TOMORROW

THE ANNIVERSARY OF TRENTON DIOCESE TO BE NOTABLE EVENT.

All arrangements are completed for the monster silver jubilee celebration of the Catholic diocese of Trenton, which will be held tomorrow and Wednesday at Trenton. Tomorrow morning at 10:30 o'clock pontifical high mass will be celebrated by Bishop McFaul, who will have many assistants. One hundred and forty clergymen will be present, including some of the most distinguished from New Jersey, New York and Philadelphia.

A special programme of music under the direction of Godfrey W. Schroth will be sung. Following the mass a dinner will be given by Bishop McFaul to the visiting clergymen.

In the evening the public demonstration in the Trenton opera house will take place. An excellent programme has been arranged. John J. Cleary will make the principal address of the night. The bishop will also speak. Father Bogan, of St. Mary's, and his assistants, Fathers Delehanty and Frederici, and Father Miller, of St. Joseph's, will attend the jubilee exercises.

The children will have their entertainment in the Trenton opera house Wednesday afternoon and a pleasing programme has been arranged.

AUTO HITS WAGON, AND TWO ARE HURT.

One Man Badly Bruised and Cut; Others Slightly So.

A grocery wagon belonging to the Metropolitan Grocery Company, of the West End, in charge of Benjamin Dyett, driver, and Thomas Bridges, both colored, collided with an automobile on South avenue, Saturday afternoon, while on its way to Westfield. The auto was coming toward Plainfield. Both Bridges and Dyett were thrown out, the former receiving cuts about the head and bruises on the body. Dyett escaped with a few bruises. The wagon was wrecked, but the horse escaped injury.

The accident happened between Fanwood and Westfield. Four autos following each other were coming to Plainfield. Two of them has passed the grocery rig all right, but the third one, said to have been owned by William Bouldin, Jr., of East Orange, it is said, frightened the horse driven by Dyett and he jumped in front of the machine. The collision cut the horse loose from the wagon, wrecked the vehicle and threw the occupants into the road. The only damage to the machine was the breaking of the head lamps. The fourth auto folliwng contained a party of friends of those in what was said to be Mr. Bouldin's machine, and it brought Bridges and Dyett home. It is reported that the owner of the automobile will settle for the damages.

Miss Cuthbertson a Bride.

Announcement is made of the marriage of Miss Frances Cuthbertson, daughter of Mr. and Mrs. Alex. Cuthbertson, of 3317 West Huntington street, Philadelphia, and Frank Nelson Wheeler, also of Philadelphia. The ceremony was performed at noon on Wednesday, November 21, in the Episcopal church, Philadelphia, where the bride is an attendant. Rev. Mr. Moore, the rector, officiated. The couple is now spending their honeymoon in Washington and upon their return will reside in Philadelphia. The bride is a sister of Mrs. Charles W. Runyon, of the New Madison, and has a wide local acquaintance.

Elks Plan Busy Session.

Plainfield Lodge, No. 885, B. P. O. E., will have a busy session at its meeting Wednesday night. Officers will be elected to fill vacancies caused by the advancing of George O. Stevens to exalted ruler, plans for the annual memorial service next Sunday will be completed and several applications will be balloted upon. The old fashioned social, which was arranged by the lodge and which was postponed because of the death of Dr. Jenkins, will be given Wednesday night, December 5.

Drops Megaphone for Banner.

"Conjunction" Jones, summoned for creating a nuisance with a megaphonic advertisement of a Front street store, was released under suspended sentence by Judge Runyon this morning. "Conjunction" delivered his customary lecture on the "equoliplos man," and furnished his usual quota to the gaiety of the courtroom. After his release he put away the megaphone, and pursued his career as an advertising man with a banner.

Vacation for Borough Pupils.

Because of the annual Somerset county teachers' institute and the usual Thanksgiving holiday, the borough schools will be closed all this week. The institute opened at Flemington this morning and will continue until Wednesday.

STOPPED ALL WHEELS OF HOME INDUSTRY

BAKER PUT OUT THE FIRE, THE LIGHTS AND HIS FAMILY.

Orren P. Baker, who has been arrested for raising drunken rows about his home before, was arraigned before Judge Runyon in the city court this morning, for trying to turn the house upside down Saturday in a tantrum. The charge was made by his wife.

Baker raised a sinful fuss when he came home. He ordered all household industry to suspend, and to enforce the shutdown he threw the crayons and ink with which his daughter was drawing a school map, around, put out the kitchen fire with a pail of water, turned out the lights and chased the family into the street. Mrs. Baker came back two or three times to start the wheels of industry again, but Baker wouldn't quiet down and she had to call in Patrolman Overbaugh.

Baker told Judge Runyon he had had only two drinks, and he was surprised to hear of such goings-on. He had no recollection of them. He was sure he was not a bad man when he drank, and he asked that his brother be called to testify as to his peacefulness.

His brother corroborated Mrs. Baker's testimony as to Orren's tantrum tendencies with a completeness that took the prisoner's breath away. He shook his head feebly when Judge Runyon asked him ironically if he had any more witnesses he wanted to call.

"Baker, I would like to go at you good and hard," said the magistrate. "I would like to send you down the line, but I am prevented from doing that by the fact that if I did the support of your household would be removed. I will hang a fine of $20 over your head, and create what is, in effect, a peace bond. If you come before me again on any such charge, I will drop the $20 on you and a fine for the new offense in addition."

YOUNG WIDOW'S EARNINGS ARE TAKEN BY A THIEF.

Burglar Gets $200 at Westfield—Mayor Offers a Reward.

Mrs. William H. Woodhead, a young widow, who succeeded her husband as agent for the Union News Company's stand at Garwood, was robbed of $200 Saturday night at 8 o'clock. Mrs. Woodhead boards at the home of George Colwell, in Westfield avenue, Westfield, and the thief gained an entrance to the house, and, taking the money, made good his escape.

Neighbors noticed a man running toward the deserted plant of the American Coffee Extraction Company, a half mile distant from the scene of the robbery. The police of the surrounding towns are searching for the thief, who is described as a young man about five feet tall, wearing a black slouch hat and light overcoat. The description of the man answers that of the assailant of George Colwell of last Thursday night, when he was knocked down outside the home which was robbed Saturday night. Colwell was knocked insensible and the thief got away with $60. A reward of $100 is offered by Mayor Winslow for the capture of the chief.

Fell Down Stairway.

In walking through the hallway at her home on West Front street, early yesterday morning, Miss Mary Muldoon tripped and fell down the stairway to a landing a few steps from the lower floor. She was rendered unconscious and remained where she had fallen for half an hour, the other members of the family being asleep. When she regained her senses she managed to make her way to her room but every step caused her excruciating pain. Although not seriously hurt, she is confined to the house today.

Fell From Coach Seat.

William Williams, colored, a driver for the Central Livery Stables, fell from a coach on East Front street, yesterday afternoon, suffering from an epileptic attack. The team ran wild and was captured by William Walters, a motorman, who jumped from his car to stop them. Williams was taken to his home on West Third street.

James Lewis Gray.

James Lewis Gray, the four-year-old son of James and Elizabeth R. Gray, of Prescott place, died yesterday afternoon after a brief illness. The funeral will be held at the parents' home tomorrow afternoon at 2:30.

Mrs. Kane's Funeral.

The funeral of Mrs. Mary Kane, wife of Patrick Kane, who died in Muhlenberg Hospital, Saturday, will be held in St. Mary's church tomorrow morning at 9 o'clock. Interment will be in St. Mary's cemetery.

ADDRESSED JR. O.U.A.M.

200 Members of the Order Heard Rev. Ellis E. Roberson's Patriotic Serman.

FOUR COUNCILS PRESENT

Minister Spoke on the Three Principles of the Order—Patriotic Selections Sung.

"The Training of American Citizens" was the subject of a stirring address delivered at the Monroe Avenue M. E. church, last night, by the pastor before the Jr. O. U. A. M., of the city. Over 200 members of Franklin, Somerset, Benevolent and Plainfield Councils, Jr. O. U. A. M., attended the service in a body, and the crowd was so great that it was impossible to seat them all.

Mr. Roberson, who is a member of the order and councilor of Branchburg Council, of North Branch, addressed 1,200 Juniors of Essex county in Wallace Hall, Newark, in the afternoon, returning in time to speak at last night's service.

The pastor took for his text the three principles of the order, virtue, liberty and patriotism. He declared that the members are particularly fitted to train American citizens. The public school system of America came in for his warmest praise, and he spoke heartily in favor of the reading of the Bible in the public schools, not for sectarian purposes, he said, but for the moral influence, which he said would be felt for all time. In conclusion he spoke of patriotism and of the strong love of the flag as evidenced by the members of the order who aim to have one floated from the top of every school house.

During the service the church choir rendered an anthem and also sang patriotic songs. The church was appropriately decorated for the occasion with American flags, arranged about the pulpit and platform.

PLAINFIELD GIRLS ROUT EAST ORANGE SISTERS.

P. H. S. Basketball Team Wins on Local Court by Score of 25 to 7.

The girls' basketball team of East Orange was defeated by the girls of the Plainfield High School on the local high school court, Saturday afternoon by a score of 25 to 7. At the end of the first half the score stood 6 to 5.

In the second half, Miss Gertrude Moody and Miss Esther Crampton, of P. H. S., played together effectively, throwing the greater number of the goals for their team. This is the first game played by P. H. S. with an out-of-town team and the victory has encouraged the local team very much. The local line-up:

Miss Gertrude Moody, Miss Barbara Fleming, forwards; Miss Esther Crampton, Miss B. Alpaugh, guards; Miss H. Gutridge, center; Miss M. Line, side center. Referee, Miss A. Moody; umpires, Miss Sawyer and Miss Ferry; timer, Miss Margaret Leggett.

S. S. A. A. LEAGUE.

G. L. Listman Speaks to First Baptist Teachers and Wins Support.

The organizers of the proposed Sunday-school Athleic League will meet at the Y. M. C. A. tonight. From the interest evinced, it is expected the league will start under the most favorable auspices.

The First Baptist church Sunday-school was brought into line yesterday afternoon, bi an address by G. L. Listman, physical director of the Y. M. C. A. Mr. Listman spoke to the Sunday-school teachers at a meeting called after the session. The sentiment was heartily in favor of the league, and on motion by C. W. McCutchen it was voted to have representatives at the meeting tonight.

The Story of a Pig.

Last Saturday a woman, charged with stealing a pig, was tried in the Somerset County Court at Somerville. Her name was Mary Regner and she came from Franklin Park. Her neighbor, Fred. Rule, had a pig, which she said trespassed on her premises and rooted about so much that she was obliged to lock it up to preserve her property. Rule claimed she shut the pig up with a view of appropriating the porker to her own use, but the jury thought otherwise and acquitted her.

Infant Son Christened.

In the presence of a gathering of twenty relatives and friends of the parents, Walter Lewis Randall, the infant son of Mr. and Mrs. Walter Randall, of Vine street, was christened yesterday. Rev. C. E. Herring, of the First Presbyterian church, officiated. Mr. and Mrs. William Pasch and Mrs. and Mrs. Joseph Randall were the attendants. The ceremony was followed by an elaborate supper.

A. E. FORCE & CO.

"THE WHITE STORE."

WE GIVE S. & H. GREEN TRADING STAMPS.

THE STORE THAT SAVES YOU MONEY.

NOTE—An earthquake has struck our store, not the destructive kind, but the kind that brings good cheer to all housekeepers. It is in the shape of a Carpet and Rug Cleaner, that absolutely removes all dirt and grease spots and brightens the colors as good as new. It is now being demonstrated here, back of Cashier's desk.

SALESMAN'S SILK SAMPLES—Just the thing for Fancy Work. 5,000 at Half Price, ¼ to 1 yard lengths, at 5c, 10c, 15c, 19c and 25c each. Sold by the Remnant only and not by the yard. Now is the time to get your silk pieces for Christmas fancy work. They come in plain and fancy weaves, light and dark colors. Don't delay, for they won't last very long.

Two days to Thanksgiving. Then preparations for Christmas. "THE WHITE STORE" has made elaborate preparations to supply your Thanksgiving wants, and at the same time plans are being unfolded and preparations made for our great holiday display, on which we are now industriously working in order that an opportunity be given the people to make early selections, and a better choice as to what they intend to select. Don't leave your shopping go until the eleventh hour, when you can find nothing but broken stocks and odds and ends—"DO IT NOW," when everything is FRESH and NEW and the crowds are not so large.

We enumerate a few of the thousand and one things we are now displaying for your consideration.

We enumerate a few of the Thousand and One Things We are now displaying for Your consideration.

LEATHER NOVELTIES FOR CHRISTMAS—We are showing rich exclusive novelties in this line, comprising varied styles of Fine Hand Bags, Pocketbooks, Music Rolls, Etc., Etc.

HANDKERCHIEFS—Ladies' fine Linen, Hemstitched, Embroidered and Lace Edge Handkerchiefs, in a bewildering array of styles to suit everybody's pocketbook.

LADIES' SUITS, COATS AND SKIRTS—In a variety of the best and most fashionable models, in plain and mixed materials, at prices we are positive that will conform with your ideas. In this department you will also find a good line of misses' coats and children's dresses.

HOLIDAY DISPLAY OF TOYS, GAMES, DOLLS AND PLAYTHINGS FOR THE LITTLE FOLKS—An immense variety of all that is good, serviceable and durable in this line. We are now making an advanced showing designed for early buyers who wish to avoid the rush that comes after the regular opening takes place.

LADIES' AND CHILDREN'S GLOVES—Gloves that are dependable in every way and guaranteed to give absolute satisfaction.

RUG DEPARTMENT—A better selection nor a more diversified line of styles cannot be found in this city, whether you want a mat size or a rare design costing a larger amount of money.

BIG DISPLAY OF HOLIDAY UMBRELLAS—For men and women, in high class makes at low prices. They include plain natural wood handles, sterling capped effects, pearl handles, buckhorn, tuscan and many other designs.

FOR THE MEN—This department is stocked to overflowing with a line of good things for men's wear. Dress and fancy shirts, fine underwear, hosiery, gloves, an immense array of handsome neckwear, suspenders, 1 pair in a box, handkerchiefs, umbrellas and dress suit cases.

HOUSEFURNISHING DEPARTMENT—If your china or glass ware stock is not up to your desired standard, come here, and we will attend to your wants.

NEXT WEDNESDAY IS

RED LETTER DAY

Nov. 28, 1906.

Each adult visiting the "Premium" Parlor on the 3rd floor "Red Letter Day" will receive a set of Ten Stamps FREE.

Do not plan to redeem any books on that date, as the attendants would like to devote the entire day to those who call, in demonstrating the unique value of the premiums which are given for

"S. & H." Green Trading Stamps

"Original, International, Everlasting."

Unless you have visited the "Premium Parlor" recently you are not posted. Last month many of our friends were prevented from visiting us on "Red Letter Day" owing to the inclement weather. We hope Nov. 28 will prove more favorable and that "S. & H." Green Stamp collectors will make an extra effort to bring their friends with them. We have a splendid array of new premiums suitable for holiday gifts.

NEWS IN THE SUBURBS.

DUNELLEN AND VICINITY

The recount of the collectorship vote will take place at New Brunswick tomorrow. I. J. Stites called on John Moynihan last week, and assured him that the move had been made wholly as a matter of principle. Mr. Stites said he fully realized that the recount might destroy every shadow of claim he had to the office, but it was certain, at least, that after the count election officers in the borough would know more surely in future years what were and what were not marked ballots. If Mr. Moynihan won, Mr. Stites assured the Democratic candidate, he was to consider that Mr. Stites had come to him and congratulated him first, which is what he, Mr. Stites, would desire to do.

W. G. Holton Council, Jr. O. U. A. M., attended the Methodist Episcopal church in a body last night. The members met at the hall and marched to the church with their regalia on. Rev. Mr. Dutcher preached on "Was He Not the Carpenter's Son?"

Friendship and Lakeside Councils attended the First Baptist church last night, to hear a Thanksgiving sermon by Rev. Frank Fletcher. The members met in Friendship Hall before the service and marched to church in regalia.

The Christmas music at the Presbyterian Sunday-school is in charge of Mrs. J. N. Apgar, Mrs. C. B. Mattis, Mrs. George Caskey, Miss Kate Dunham.

The orchestra that is to play at the presentation of "Old Acre Folks" will meet for rehearsal tonight at Miss Lillian Fedderman's home.

The Seventh-Day Baptist church will hold a Sunday-school Christmas entertainment December 24.

Quite a number of new time tables were distributed at the depot yesterday and this morning.

Mrs. Elizabeth Edwards is suffering from a sprained ankle, the result of a fall.

Mr. and Mrs. William Pizie have been entertaining out of town relatives.

Mrs. Helen Farrier has sold her horse to Stonewall Jackson, of Plainfield.

Magnus Johnson is grading the new school grounds.

The Owl Club is to hold a business meeting tonight.

Court Dunellen, I. O. F., will meet tonight.

—For the best results try a Press Want ad.

EDUCATIONAL.

Violin and Theory of Music.
Instruction one day a week from Nov. to May by RUDOLPH RISSLAND from New York Symphony Orchestra.
Apply to Charles M. Suhr, 144 East Fourth St., Plainfield, N. J. 10 30 1m

PLAINFIELD BUSINESS COLLEGE.
Cor. Park Ave. and E. Front St. Tel 471-W
Day and Evening Sessions.
Superior ENGLISH TRAINING.
Fine opportunities for young men.

Miss Helen G. Wheeler
will start a class of pupils for Piano Instruction in Plainfield, October 1. Leschitizky principals taught. Best of references. For particulars, write 1221 Denmark Road.

W. S. MYGRANT
Cornet Soloist and Bandmaster 13th Regiment Brooklyn, will teach Violin, Cornet and all Military Band Instruments. Piano instruction by S. LOUISE MYGRANT.
Music furnished for every occasion, best New York Musicians.
Address W. S. MYGRANT, Fanwood, N. J.

All the latest **Popular Sheet Music**
Vocal and Instrumental at 19c a copy.
CHAS. M. SUHR, 144 E. 4th St.

Great Bargains
may be had in Bicycles and Sundries at
Frucht's Bicycle Store,
224 W. Front St.

RENTALS — REAL ESTATE.
GEO. F. BROWN,
Insurance and Real Estate.
Commissioner of Deeds—Rents.
94 Somerset St. 'Phone 160.
REAL ESTATE.

Hoagland's CITY EXPRESS
Furniture Moving, Baggage, Freight, Piano.
OFFICE 205 Park Avenue, Telephone 533-W
Residence Tel. 648-L

TURKISH BATHS!
TRY ONE
Ladies morning. Gentlemen, afternoons.
Take trolley to Sanitarium.
Somerset Street

679 W. Fourth St. 'Phone 508-L
M. D. O'KEEFFE,
Carpenter and Builder.
All work Promptly Attended to and Estimates Cheerfully Given
Jobbing a Specialty

NEW YORK
LADIES' TAILOR.
I. Goldberg, Prop.
15 Somerset St., Plainfield, N. J.
'Phone 375-W.

Try a box of
DOBBINS' CIGARS.
Clear Havana Nickle Yara or any kind that you desire. Manufactured at 120 North avenue, opposite Kensington Hotel, Plainfield, N. J.

KIRCH & ZIMMERMAN
CASH GROCERS.
114 Somerset St. Tel. 498-R
Reliable goods at lowest possible prices. Gillies Coffee and Tea our specialty.
Prompt delivery.

Oysters R Good.
Choice Meats, Poultry, Fish and Oysters always on hand. Sugar cured Corned Beef. International Hams and Bacon
F. Neidig, 94 Somerset St. Telephone 781

GREAT BARGAIN SALE
of Nursery stock. We are not going out of business, but have some bargains left over from last fall's sale. Don't wait until you need your stock; order now and get your choice of Evergreens, Roses, Shade Trees, Hedge Plants Flowering Shrubs and Vines.
BELLEVIEW AVENUE NURSERY CO.
Off Park Avenue, near Hillside Avenue

STATIONERY AND TOYS.
HARPER,
411 PARK AVENUE.

JOHN A. KOCH.
Dealer in
Meats, Poultry, Fish, Oysters, etc.
200 Watchung Ave.
Corner Second Street. Telephone 573-J
Orders Called For and Delivered.

Kindling and Grate Wood.
Cedar Posts and Bean Poles. Prompt deliveries. Orders received at 69 Somerset St.
JOHN MOBUS,
P. O. Box 320.

STORAGE—Best equipped and oldest storage warehouse in city for storing Furniture, Pianos, etc. Special floor for TRUNKS. Terms reasonable. All work has prompt attention.
WRITE OR TELEPHONE 477-R.
"Orders left for moving vans."
C. M. NAGLE,
Front and Grove Sts., Plainfield, N. J.

SECOND-HAND MEN'S CLOTHING bought. Good prices given. Postal or note receives prompt attention.
I. RICHARD, 17 Somerset Street.

SCHEERER & CROWN,

74 and 76 Market Street, Newark, N. J.

NO DEPOSIT REQUIRED.

Three Rooms Furnished Complete for $75.

3 Piece Parlor Suits

VALUE $60 OUR PRICE 40.00

Four Rooms Furnished Complete for $100.

This Sideboard, value $18.00, our price $12

This Sideboard, value $23.50, our price 16.50

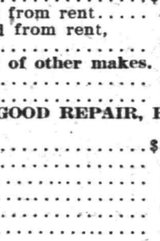

EXTENSION TABLES 1-3 OFF,

Value $.600; sale price . 4.00
Valae $9.00; sale price . 6.00
Value $12.00; sale price . 9.00
Value $15.00; sale price . 10.00
Value $18.00; sale price . 12.00
Value $22.50; sale price . 15.00

A Postal Card Will Bring Our Salesman to Your Home to Take Your Order.

We Allow Carfares When Purchases Are Made at Our Store.

Exceptionally Low Prices For USED PIANOS

Organs and Piano Self-Players

Greatest Intrinsic Values at Terms to Suit Your Own Convenience.
LIBERAL DISCOUNT FOR CASH.

Or, if you are not prepared, for any reason, to purchase, we will rent you any of the following with purchase privilege for six months, allowing you all paid toward the price.

UPRIGHT PIANOS, Used.

"M. & S.," our own manufacture, containing our celebrated exclusive Patent Duplex Sounding Board, that cannot possibly crack, and without ribs to loosen.

	Was	Now
Mathushek & Son, Ebonized	$400	$250
Mathushek & Son, Mahogany, returned from rent	350	250
Mathushek & Son, Mahogany, returned from rent, small upright	250	200

Used UPRIGHT PIANOS of other makes.

Bailey, Oak, good as new	300	250
Gordon, Ebonized, taken in exchange	275	150

SQUARE PIANOS, used, ALL IN GOOD REPAIR, Rosewood.

Octaves		
7, Chickering	$350	$25
7, Waters	350	15
7, James & Holmstrom	400	20
7, Doane, Wing & Cushing	300	10
6 1-3 Nunns & Clark	400	10
6 1-3 Stodart	300	10
6 1-3, Seaburg & Peiffer	300	10
6½, Senior & Grovesteen	350	10
6½, Brown & Munro	350	10

ORGANS, used, Walnut.

Stops		
11, Packard, large mirror top and couplers	$150	$50
10, Mason & Hamlin, good as new	100	35
10, Kimball, and couplers	125	15
7, Needham, fine case	100	10
6, Geo. Woods & Co.	150	10
6, Sterling	150	10
7, Standard, Peloubet	125	10

These instruments have been returned from rent, exchanged, and properly repaired. We offer only serviceable instruments.
Handsome Stool, Scarf or Cover to Fit with Each Piano—Free Delivery; and 12 Months' Free Tuning.
Pianos for Rent. Tuning and Repairing. Old Pianos and Organs, also Self-players, taken in exchange at fair valuation.

The MATHUSHEK & SON PIANO CO. Manufacturers of Grand and Upright Pianos.
Our Only Plainfield Salesrooms, **310 West Front Street.**
We close daily at 8 p. m., except SATURDAYS at 10 p. m.

Vanderbilt Timber, Mining and Southwestern Railway Co.

offers $10,000 of their 6 per cent. 30 year Gold Coupon Bonds for sale at 90c in denominations of $1,000, $500 and $250 each. Good Plainfield references given. For particulars call upon or address

D. FOSTER UPDIKE
211 North Avenue. Plainfield, N. J.

PLAINS AND FANWOOD

Thanksgiving exercises will be held at the school Wednesday. Principal D. T. Hendrickson has arranged a programme for the day which will be an innovation for the local school. In the morning the scholars will gather in the assembly room and enjoy a programme of song, the President's Thanksgiving proclamation will be read and the scholars will be told why the head of the nation appoints one day in the year when the whole country unite in giving thanks for the blessings of the year. Each scholar will bring something in the way of a Thanksgiving offering either fruit of the harvest, groceries, or something that will make some one's life a little brighter, as the donations will later be distributed among the poor. The parents and friends of the school are invited to the school in the afternoon to see the scholars in their work and the results being obtained from the methods used. The regular session will be held the same as on any regular school day. Principal Hendrickson believes that in getting the parents to attend a school session and see the scholars at their work will bring the teacher closer to the scholar through the parents and even better work will be accomplished. Every one who is interested in the school and can possibly attend the afternoon session should do so.

Excelsior Hook and Ladder Company is making a number of improvements about its building. The foundation at the rear is being taken out and will be replaced by a much stronger one; the dressing rooms under the stage are being remodelled; city water is to be put in the building, and when the improvements are completed the building will have a public hall the equal of any town in the State in proportion to its size. The greater part of the work is being done by volunteer labor, the members turning out evenings, and each one is having some part in the work.

The Italian colony celebrated another wedding yesterday. The event was marked by an all-day celebration of feasting and merry-making.

The members the of Epworth League held an interesting meeting last night in the class rooms of the Methodist church.

Mr. and Mrs. Alexander Muir, of Newark, were the guests over Sunday of Mrs. Muir's parents, Mr. and Mrs. Henry C. Meyers.

The weekly meeting of the B. Y. P. U. was held last night in the parlors of the church.

Miss Agnes Hogan was the guest Saturday and yesterday of friends in Elizabeth.

Vanderbilt Raymond is spending several weeks with friends in Brooklyn.

Miss Josephine Ingram spent yesterday at her home in Trenton.

SOUTH PLAINFIELD.

Adele Von Ohl, who resides near here, visited the horse show Saturday night. It will be remembered that she led the cavalcade in the daring plunge into the pool at the Hippodrome, last winter.

It is understood that Muir's "Gold Medal Troupe of Minstrels," which gave such a pleasing entertainment in Washington Hall last fall, will give another performance before the winter is over.

Philip Smith will take part in an operatic concert to be given by the Plainfield Operatic Association, of which he is a member, at the Casino tomorrow evening.

The subject in the Baptist church last evening, "I will Arise and Go To My Father," was ably expounded by the pastor.

OAK TREE.

Inasmuch as he is now living near the chapel, Rev. J. Tucker Lansdale, pastor of Marconnier chapel, has decided to hold Sunday morning preaching services. It is also possible that in the near future Wednesday night prayer meetings will also be held. The first Sunday morning preaching service will be held next Sunday.

W. E. VanCourt is without the services of one of his best horses. A few days ago the animal severely sprained his shoulder in getting up in the stall and is now in charge of a veterinary. It will be several weeks before Mr. VanCourt will be able to drive the horse.

The Morrison family, who has been quarantined for scarlet fever, is improving and able to go about the yard.

Mr. and Mrs. Bryant Randolph are parents of a nine-pound daughter born to them yesterday morning.

Inspected New Brunswick Corps.

Past President Mrs. William C. Smith, of Winfield Scott Relief Corps, No. 10, of this city, accompanied by several members from the corps, visited Boggs-Janeway Corps, of New Brunswick, Saturday night, and inspected that corps. The Plainfield women made the trip to New Brunswick and return by trolley. They were given a cordial reception by the corps and after the inspection there was a social time, addresses and refreshments were served.

—Daily Press want ads. pay.

—The Rasores Club will meet tomorrow with Mrs. J. E. Tracy, 440 West Eighth street. subject, "Dickens."

SPORTS HERE AND THERE

GOLF.

Dave Shay, who has been the successful manager at the Plainfield Country Club, this season, will leave next month for Georgia, where on January 1 he will assume the management of the Jekyl Island Club, one of the largest and most popular winter resorts in the south. Mr. Shay has made many friends since coming to Plainfield and in the management of the affairs at the Plainfield Country Club he has given general satisfaction, the season being the best financially in its history. Mr. Shay will remain at the Jekyl Island Club until April 1, when he expects to return to the Plainfield Country Club.

There was something new in the tournament line Thursday at the Englewood Golf Club. This was a competition arranged by the associate members that they called a "monkey tournament." The conditions brought out as much fun as a whole shipload of monkeys—hence the title. It was between teams of five, each team to use but one ball. The respective captains drove off with brasseys. The second players used midirons, the third mashies, the fourth, no matter what the lie was, had to use niblicks, while the fifth players used putters. Then they started the sequence over again and kept it up throughout, on a couple of tees the luck forcing the players to drive off with niblicks while some of the putting was with brasseys. Mrs. L. A. Callan's team won. There was a luncheon afterward in the clubhouse which was as jolly as the tournament. Besides Mrs. Callan, the players included Mrs. E. F. Sanford, Mrs. Cunningham, Mrs. Brooks, Mrs. Bradley, Mrs. S. F. Lefferts, Miss Cunningham, Miss Galloway and Miss M. Barber.

The Eastern Professional Golfers' Association will give a dinner on Monday evening, December 31, to usher in the New Year. The committee in charge consists of George Low, Baltusrol Golf Club; Stewart Gardner, Garden City Golf Club, and George Strath, Crescent A. C.

The board of governors of the American Golf Association of Advertising Interests has decided not to hold a tournament at Pinehurst this winter. As a substitute the board has suggested the formation of a committee of Eastern advertisers and advertising men to arrange for a tournament at Pinehurst on Monday, Tuesday and Wednesday, January 14, 15 and 16. This would immediately precede the third annual midwinter tournament to be held at Pinehurst on January 17, 18 and 19, and incidentally give the advertisers an opportunity to put in an entire week of golf. There were seventy-eight players entered in last year's tournament at Pinehurst.

Archie Graham, champion of the New Jersey State Golf Association, is now residing in Montclair. In a recent round of the Montclair links Graham had no difficulty in reeling off a 78, although he was minus his driver.

The time honored intercity match between Montreal and Quebec was played recently in the former's links. Montreal won by a score of 22 to 2.

John Baker has retained his title as champion of the Arsdale Golf Club. He defeated D. C. Nale by 10 up and 9 to play in the thirty-six-hole final round.

Alec Cunningham, the professional of the Glen Ridge Golf Club, sailed for Scotland yesterday. He will return to Glen Ridge in the spring. George Low, the Baltusrol "pro," is going abroad shortly.

On Thursday, Thanksgiving Day, the season will close at the Plainfield Country Club with a cross country golf tournament. This will be the final event in the season's schedule and the clubhouse will close after the day's play.

The season's schedule at the Plainfield Country Club was one of the best ever arranged. It provided generously for every class and there was more than the usual interest in every event. Valuable prizes were offered, making it an incentive for the members to do their best in playing the game.

Many new cups will have to be offered by the Plainfield Country Club next season, as a majority of those put up last season and this have become the permanent property of successful players.

The idea of arranging more team matches next season is generally approved by local golf players, who believe that they will lend interest and rivalry to the game not secured in any other way.

Considerable interest is being shown in the annual meeting of the Metropolitan Golf Association to be held soon. Leighton Calkins, of this city, who is secretary of the association, will undoubtedly be re-elected.

At the annual meeting of the Plainfield Country Club to be held in February, besides electing officers, considerable time will be devoted to discussing plans for next season. It is understood that the club has extensive plans under consideration which will add still further to the enjoyment and convenience of the members. One important matter to be decided will be that in reference to installing an independent lighting plant in the clubhouse.

The members of the Eastern Professional Golfers' Association are perfecting details for a banquet to be held soon in New York, when there will be considered matters looking to the interests of the association.

FOOTBALL.

Three captains for next season already have been elected. Two of them are line men and one a back. Wesleyan's new leader is Taylor, the big guard. Exeter has chosen White, the tackle, and Andover's new captain is Merritt, the quarterback.

Princeton's losses by graduation affect the centre of the line mostly. Cooney and Herring, the tackles, and Capt. Dillon, guard, have finished their football and college course. Of the substitutes, Rheinstein, guard; Martin, guard; Larson, guard, and Daub, guard, tackle and halfback, will be graduated next June; Stanard, guard, and Phillips, centre, are left over. Better work may be expected of both next season, Phillips being particularly promising as a centre. Whaley and Waller are good substitutes who are left, and McFayden, of the freshman team, will make a strong bid for a line position. McFayden was a star prep school player. One of the ends, Hoagland, will be graduated next summer, but Princeton has excellent end material left in Wister, Warden and O'Brien. The regular back field, E. Dillon, Rulon-Miller, Harlan and McCormick, goes over intact. Tenney, the sub quarterback, leaves, but Down, the second sub quarter, remains. There is a lot of other good back field material, including Tibbot, Coxe, Little, Cass, Pfeiffer and Stoever.

Charles Daly, the former Harvard and West Point quarterback and a member of the rules committee, has undergone a change of heart. "I opposed more changes in the football rules than any member of the committee," he says, "but I am now satisfied that the game is much improved. It certainly is better sport, and injuries have been cut down tremendously."

For the first time in many years neither the President nor the head of the War or Navy Department will attend the West Point-Annapolis football game at Franklin Field, Philadelphia, on December 1. Pressure of official business will prevent them going. Assistant Secretaries Oliver and Newberry will represent the army and navy respectively in their official capacities at the game.

This afternoon the N. P. H. S. eleven will try conclusions with the Rahway High School eleven at Rahway. A large crowd of rooters will accompany the local team.

W. N. Elder, of Brooklyn, has been elected captain of Williams College football team for next year. Elder was an end on this year's eleven.

Mountford and R. D. Johnston are fighting it out hard for quarterback position at West Point. Both men were tried out in the scrimmage with the scrubs Friday, but neither showed the form desired by the coaches.

The Reliance football eleven of Mahanoy City and the Emerald team of Shenandoah have been matched to play a game at Hazleton, Saturday, December 8, for $500. Lafayette and Pennsylvania universities have been asked to furnish officials for the game.

For the first time in a number of years the annual gridiron battle between the army and navy teams will not be attended by the President. President Roosevelt will be unable to attend the function this year, but will be represented by the Secretary of War and the Secretary of the Navy.

Trainer Jack McMasters, of Annapolis, is confident that the navy eleven is on edge for West Point, and from now on until the game only light work will be indulged in.

Cornell is putting in hard work in its preparatory work for the battle with Pennsylvania on Thanksgiving Day. Cosgrave, Earle and Gibson are rehearsing a running play, which it is expected will dazzle the ends of Pennsylvania. The play is another invention of Coach Warner, and has not been tried so far this season.

Regarding the controversy on whether a line man may run with the ball from his position in the line, Prof. Dennis, chairman of the rules committee, says positively that in his opinion "a guard or tackle may run with the ball from his position in the line." Prof. Dennis' view is the sensible view. There is no reason why such a good play should be prohibited, though technically the rules may read otherwise. But so far as the use of the play by Pennsylvania against Michigan had any bearing on Pennsylvania's victory a mountain is being made of a molehill. The play was merely incidental to, not necessary to, Pennsylvania's success.

(Other sporting news on page eight).

Miss Lulu Randolph, of West Eighth street, has been visiting Miss Fitch, of Passaic.

Miss Margaret Nash, of Prospect avenue, who has been detained at home by illness, has recovered.

Mrs. Herbert Bonnell, of South Orange, is visiting her brother, Augustus J. Brunson, of Crescent avenue.

YOU CAN SAVE YOUR GOOD MONEY IN BUYING

Wolff's Furniture.

YOU CAN TAKE YOUR OWN GOOD TIME TO PAY FOR IT!

Is there another furniture house anywhere that can match that proposition?

We couldn't either, if we didn't buy in such large quantities to keep the prices down—nor if the furniture was not so thoroughly good, so substantially built that we can make the terms as long as you please—and be safe!

One of the Specials For This Week.

EXTENSION TABLE—Full golden oak, large and massive. very handsomely built and polished. turned and fluted legs, ordinarily sold at $9.00. Special at **$5.98**

Also Carpets, Mattings and Rugs, Oilcloths and Floor Coverings of all kinds.

Carpets made, laid and lined without charge.

We guarantee satisfaction to every customer and will at any time take back or exchange any article not satisfactory.

D. Wolff & Co.

81-83 Market Street, Newark, N. J.

The Largest Cash or Credit House in the State.

I. H. BOEHM

109-111-113 W. FRONT ST. 126 PARK AVE. Tel. 688-J

TRIMMED HATS

All our Trimmed Hats are offered at exceptional low prices, and are trimmed in the very latest styles. The motto of this department is "The Latest Styles, Best Materials, and Lowest Prices."

UNTRIMMED MILLINERY

Our showing of untrimmed millinery is the largest and best ever shown in the city; no other house can show you the assortment that will equal ours, in variety, style and prices.

FLANNELETTE WAISTS

.50 —We are showing the best Flannelette Waist ever offered for the money in black and white checks and polka dots; regular value 69c each.

WOMEN'S SKIRTS

4.98 For the week—Special lot of women's Panama Skirts in black and blue, made in the pleated style; regular valne $6.50.

2.49 Special for this week—Special lot of women's Skirts, made of fancy mixtures, cut in the latest style and made up to retail for $3.98.

Hydewood Park Section.

This new ideal section in the east end of North Plainfield, commanding superb mountain view, is being beautifully laid out with fine avenues paved from curb to curb, sidewalks laid, trees and hedges planted, water, gas and electric lights.

The Company have completed some very pretty modern cottages and have four more about completed that will be ready this month.

Prices ranging from $5,500.00 to $7,500.00. These are bargains and well worth your time to investigate. If you want to build yourself, we have some of the finest sites in Plainfield.

For further particulars write or call at office.

Union County Investment Co.,

J. F. MacDonald, Agent,

149 North Avenue, Rooms 23, 24 and 25, Plainfield, N. J.

IF YOU ARE LOOKING FOR

TRUNKS, SUIT CASES OR BAGS

CALL AT

O. M. DUNHAM'S, 129 Park Ave.

TRUNK STRAPS—ALL SIZES.

PUTNAM & DeGRAW.

Children's Sweaters at.....89c, 1.00 and $1.39

Underwear for ladies', gents and children at Very low ptices for Good quality. Also a big line of Winter Gloves.

BLAIR'S

TOWN TOGGERY SHOP.

HAWES' $3.00 HATS.
FOWNES' GLOVES.
KEISER CRAVATS.
Glastenbury Underwear.

THE GREAT 12 ACRE STORE

HAHNE & Co

Newark's Store Beautiful

BROAD NEW & HALSEY STREETS

Santa Claus is Coming!

Newark's Greatest Holiday Store

IS READY FOR HIM!

FOR weeks boxes and bales and casks of Holiday Goods have been pouring into our receiving room, and as rapidly as they could be checkt, markt and placed they have been brought forward. Day by day the displays in every department in which gift things are sold have been growing into the fulness of holiday bloom and the store has for some time lookt very much as you expect it to look in the midst of the holiday season. Now we are ready to announce that everything is in readiness.

The store never held such gigantic stocks, never displayed such a multitude of gift things, never showed such a variety, never had such splendid facilities for transacting the enoromus business sure to come to us this season.

A vast army of employees—force augmented by more than our regular extra helpers, are eager for the a thousand ahead. We never had a more busy times in- telligent lot of salespeople, and we hope to serve you better than we ever have. Several hundred people will be employed in the delivery department alone and probably 150 wagons will be utilized to deliver goods to their destination.

The great store with its wide aisles, easy stairways, safe and rapid elevators, many entrances and exits, equipt with every appliance to prevent and make impossible a fire, is by odds the safest, as well as the most comfortable of holiday stores. There is no store in Newark to compare with it.

The illuminations will, as always, be beautiful and the great Giant Santa Claus will greet the children in the Grand Aisle.

The real Santa Claus will be here from December 3 till Christmas, when the little children may visit him and send in their requests for the things they would like to find about the tree or in their stockings on Christmas morning. Santa Claus will also give every little visitor a free gift.

The Thanksgiving Table

What so delights a housewife at holiday time as a nicely furnished table? And properly so. Nothing so much adds to its charm and beauty as the sheen of silver, the sparkle of rich cut glass or the satisfaction of fine cutlery.

We have a beautiful assortment of table articles in silver, cut glass and cutlery, a selection from which would add immensely to the looks of your table. And we've made the prices right, too. A few suggestions:

SILVERWARE.

Sterling.		Quadruple Plate.	
Preserve Spoons	$3.50 up	Coffee Urns	$14.50 up
Butter Spreaders	6.75 up	Coffee Sets	7.00 up
Bon Bon Dishes	2.00 up	Punch Bowls	21.00 up
Bread Trays	12.00 up	Soup Tureens	5.25 up
Gravy Ladles	3.40 up	Candelabra	7.00 up
Lettuce Forks	2.00 up	Crumb Sets	2.25 up
Tea Spoons, ½ doz	3.38 up	Vegetable Dishes	5.00 up
Dessert Spoons, ½ doz.	8.38 up	Tea Sets	5.50 up
Compotes	7.00 up	Gravy Boats	5.00 up
Salt Sets	4.50 up	Water Sets	8.00 up
Salad Sets	8.50 up	Nut Bowls	6.25 up
Fish Sets	9.50 up	Pudding Dishes	4.50 up

SUPERB CUT GLASS.

Cracker Jars	$9.00 up	Plates	$3.50 up
Decanters	4.75 up	Nappies	1.50 up
Lemonade Cups, ½ doz.	3.50 up	Sugars and Creams, pr.	4.00 up
Tumblers, ½ doz.	3.25 up	Carafes	2.25 up
Compotes	6.00 up	Celery Holders	4.00 up
Butter Dishes	9.50 up	Punch Bowls, on foot	33.00 up

TABLE CUTLERY.

"Wiss" Stag Handle Carvers, per pair.....$1.25 up
"Wiss" Stag Handle Carvers, sterling mounted, per set, $3.50 to $20
Also full line of Carvers with rubber, celluloid, pearl and ivory handles.
"Wiss" Celluloid Handle Dinner Knives and Forks, per set..$4.00 up
"Wiss" Tripple Plated Dinner Knives, per ½ dozen.....$2.00 up
"Wiss" Triple Plated Fruit Knives, per ½ dozen.....$1.50 up
Some "SPECIALS" in Pearl Handle Dinner Knives, Fruit Knives and Butter Spreaders.

J. Wiss & Sons

Jewelry, Silverware, Cut Glass, Cutlery and Eyeglasses

683 Broad St., Newark.

Harry K. Lister

161 North Ave., Opposite Depot.

Talking Machine Headquarters.

THE VICTOR $22 to $200.

VICTOR TALKING MACHINES OR EDISON PHONOGRAPHS Sold On Easy Terms.

EDISON GOLD MOULDED RECORDS.

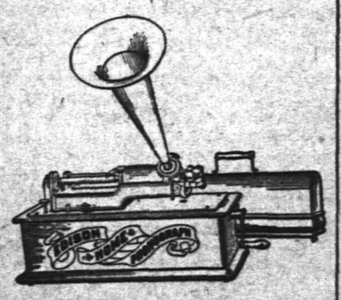

VICTOR RED SEAL RECORDS. By Famous Artists.

Call and Hear Your Favorite Grand Opera Selection.

IT WILL COST YOU NOTHING.

Open Evenings.

USE PRESS WANT ADS.

William Staats, of Brooklyn, has returned home after a visit with friends here.

THE DAILY PRESS.

Home News. Independent in Politics.

A. L. FORCE, Editor and Proprietor.

Published Daily, except Sunday, at 3 p. m.

105 North Avenue. Telephone 61.

Two cents a copy. Ten cents a week. $5.00 a year in advance. Delivered by carrier or by mail. No extra charge for papers mailed to points in the U. S. and Canada.

The Daily Press has the most complete carrier and mail service of any paper in the metropolitan district.

Any subscriber failing to receive a single issue will confer a favor by notifying the business office.

Advertising rates mailed on application.

Copy for Change of Advertisements to ensure change the same day must be at the office by 9 a. m.

Plainfield, N. J., November 26, 1906.

FRUITS OF VOORHEES ACT.

More than half a million dollars will be received this year by the various taxing districts of the State from public utility corporations under the Voorhees tax act of 1900. Of this aggregate, $36,280.41 comes to Union county; $4,684.08 to Somerset, and $15,821.43 to Middlesex. The city of Plainfield will receive considerably more than the entire county of Somerset, for this municipality is entitled to $4,844.31. The gross receipts of all corporations in the class for 1905 was $26,030,069.61, which makes the total tax levy just $529,601.44.

This big sum represents two per cent. on the gross earnings of the corporations to which the Voorhees act applies. It is inoperative in all cases where a higher tax is exacted by local authorities. The corporations assessed in such manner include those handling such utilities as street railways, water, gas and electric light, telegraph, telephone, sewer, oil and pipe lines. The amount which they must pay this year shows an increase in gross earnings over the preceding year of $2,085,459.76, and an increase in the tax of $41,709.17.

Beginning January 1 next all this class of corporations will be taxed under the act of 1906 at 2½ per cent. of their earnings, the tax being increased thereafter at the rate of one-half of one per cent. a year until it reaches five per cent., which is the maximum rate provided in the act.

This is one of the times when Hon. Charles Reed, of Somerset, will not be consulted concerning the United States Senatorship.—Trenton True American.

Are you qute sure about that, brother?

A New Brunswick man has made good his promise to buy an ambulance for a hospital in that place. That reminds us; did not some one promise a library to Elizabeth once upon a time?

Plainfield will receive $4,844.31 this year from corporations using its streets for tracks, conduits, wires and the like. That's just $1,472.39 more than New Brunswick will get.

Seven years absence without being heard from is presumptive evidence of death in this State. This does not apply to political life.

Caruso has learned that the ideas of morality in this country are quite different from what they are in Europe.

Haven't heard of our Senator being "whipped into line" yet, have you?

Gold Vein Ten Miles Long.

North Battleford, Sask, Canada, Nov. 26.—Gold, in what appears to be immense quantities, has been discovered at Birling, forty-two miles west of here. The discovery was made by an old prospector of the name of Hughes, who sent samples taken at random over a square mile of territory, to the assaying office at Ottawa. The report came back that his dirt had assayed $55 to a ton—a vein of immense richness. According to Hughes the vein extends for ten miles and is over a mile wide. So thick is the metal that flakes sprinkled through the rock can be seen with the naked eye. Hughes says the find is so rich that he expects to see twenty thousand prospectors in the valley within the next twelve months.

Bear Killed Hunter.

Dubois, Pa., Nov. 26.—A party of hunters arriving here yesterday from the mountains of Elk county bring an account of the killing of John Dielt, aged eighteen years, by a bear on Saturday. Dielt had shot the bear and went up to bleed the animal, thinking it dead. The bear arose, tore off one of the hunter's legs, one of his arms and then killed him.

ARE WE GETTING YOUR BUNDLE ?

Our Domestic Finish on Shirts, Collars and Cuffs cannot be approached by any other laundry in Plainfield.

American Steam Laundry

H. W. MARSHALL' Proprietor.

'Phone 820-R. 122 East Front St.

Wings and Flies

By Tom Muir.

The comic supplement musical comedy "Panhandle Pete," which had its premiere in this city, has disbanded permanently. James Harrigan, the tramp juggler who played the title role, has returned to vaudeville and is at Keith & Proctor's Fifth Avenue theatre this week.

When Dan Sully comes to Plainfield a week from Saturday in his new play, "The Matchmaker," the production will be under the auspices of Watchung Council, Knights of Columbus. The lodge was highly successful in its presentation of Andrew Mack and secured Mr. Sully at the request of scores of his admirers who remember his work in "The Parish Priest" and other dramas.

It was an accident in the East river last summer, when a laborer in the Pennsylvania Railroad tunnel was blasted up through mud and water from the tunnel to the surface, that furnished the idea for the central feature of "Neptune's Daughter," to be produced at the Hippodrome for the first time Wednesday night. Every one remembers the story of the marvellous escape of this laborer, who, while working in an air chamber at the end of the Pennsylvania tunnel, near Long Island City, was caught in an immense air bubble that made its escape through the mud and water to the surface, fifty feet above. He was projected by the air and literally forced to the surface. The laborer who went through this remarkable experience declared that he would not do it for thousands of dollars, but much the same thing will be done at the Hippodrome twice daily when King Neptune and twenty-four mermaids come up through the bottom of the tank of the Hippodrome ten feet of water. If the Hippodrome management could find the particular Italian laborer who went through this remarkable experience in the East river they would be glad to send him up through the Hippodrome tank to show him how easily it can be done when managed in a scientifis way. H. L. Bowdoin, a civil engineer, who was connected with the building of the Pennsylvania Railroad tunnel in the East river and who is well known to Plainfielders, is the inventor of the device to be used at the Hippodrome Wednesday night for the first time.

Musically "The Student King," which will be at the New Plainfield theatre next Saturday afternoon and night, is possibly the biggest thing in the way of an opera score Reginald De Koven has ever done. It is technically "comic opera" because the dialogue is spoken, but Mr. De Koven's own classification of "light opera" fits it most correctly. He has striven for and obtained a good grade of music and employed with good judgment the nice discrimination certain distinctively national dance forms and songs, and it is safe to assert that here as in other places the most pronounced successes will be numbers of the better class which have the national or student colors. The beautiful costumes, novel scenic effects and a large chorus form a picturesque setting for this tuneful musical romance. The cast includes Lins Abarbanell, the former grand opera prima donno, Henry Coote, the sweet voiced tenor, Flavia Arcaro, Gustav von Seyffertitz, Alexander Clark, the well-known comedian, Ditmar Poppin, Thomas Leary, Eva Fallon and others.

New York Gamblers Scared.

New York, Nov. 26.—Sorry times have come for the poolroom men, for in the last ten days it has developed that District Attorney Jerome's threat that he would break the neck of gambling in this city or it would break his neck is certain to have a favorable outcome for him, with little likelihood of the alternative coming to pass. Nor are the poolroom men the only violators of the law who scent trouble ahead. The gamblers themselves will have their day of woe soon, more particularly those who promised Mr. Jerome a year ago that they would close their dens after he had seized their paraphernalia and had sent it up in smoke. Between the grindstones of the Dowling act and the recent law as to perjury passed at the instance of the Armstrong Investigating Committee the District Attorney has the poolroom men and the gamblers caught so that there is small chance of their squirming to safety.

Centennarian Makes Speech.

Baltimore, Md., Nov. 26.—Mrs. Susan Askey celebrated yesterday her one hundred and first birthday, and her sixty-seventh anniversary as member of the Methodist Episcopal church, by going to the North Avenue church in Dr. George Young's automobile and making an address to the congregation. The Rev. William Osborne, pastor emeritus, and an octogenarian, paid a graceful tribute to the aged woman and her religious life.

Hindoos Perish From Cold.

Spokane, Wash., Nov. 26.—Word came yesterday from British Columbia that the Hindoos imported to work on railroad construction are suffering intensely from not being provided with clothing suited to this climate. It is said several of the men have perished and that low temperatures and thin garments are the cause.

The Woodhull & Martin Store.

BUTTERICK PATTERNS FOR DECEMBER.

THANKSGIVING HELPS.

We can supply your Thanksgiving wants, whatever they may be and save you money at the same time.

Table Tumblers, per dozen, 39c, 55c, 59c, 65c and 75c.

Cranberry Sets, 7 pieces, 49c.

Glass Candlesticks, 29c, 48c.

Glass Vases, 25c to 98c.

Glass Cake Plates, 39c, 48c.

Cut Glass Salt and Pepper Shakers, 25c, 48c.

China Salad Sets, 7 pieces, 50c to $6.98.

China Cake Plates, 25c to $3.98.

China Salad Dishes, 25c to $4.98.

Double Roasting Pans, 29c, 39c, 49c, 59c.

Universal Food Choppers, 98c, $1.25, $1.98.

Dinner Sets, 100 pieces, $9.98, $10.50, $14.98, $16.98.

Eclipse and Universal Bread Makers, $2.00.

Columbia Family Scales, 98c.

Granite Pudding Pans, 10c, 15c, 20c, 25c

Granite Colenders, 29c.

Try Sparkline for cleaning your silverware, there's nothing better, 15c and 25c.

Sale of Rogers' Silverware.

Teaspoons, per set of six, 98c, $1.25, $1.48.

Dessert Spoons, per set of six, $1.25, $1.48, $1.98.

Tablespoons, per set of six, $1.48, $1.98, $2.48.

Dessert Knives and Forks, per half dozen, $1.75.

Table Knives and Forks, per half dozen, $1.98, $2.98.

Butter Spreaders, per set of six, $1.48.

Fruit Knives, per set of six, $1.50.

Nut Crackers and Picks, per set, $1.50.

Nut Crackers, each 50c.

Salad Spoons, each 78c, 98c, $1.25.

Carving Sets, with stag handles, $2.98, $3.98, $4.98.

Carving Knives and Forks, per set, 98c, $1.48, $1.98.

French Cook Knives, each 48c, 59c, 98c.

Thanksgiving Table Linens.

What housekeeper does not want her table to look it's best for Thanksgiving. Here's an opportunity to have brand new cloths and napkins at very little cost.

Fine Table Damask, 70 inches wide, at 75c a yard.

Heavy Satin Table Damask, 70 and 72 inches wide, at $1.00, $1.25, $2.00 and $2.50 a yard.

Table Napkins to match any of the above linens, from $2.50 to $5.00 a dozen.

Linen Damask Table Cloths, size 8x8 and 8x10, from $3.00 up.

Damask Table Sets, cloth and napkins to match, from $6.50 to $10.

Table Padding Felt, at 50c, 65c, 75c and 98c a yard.

A Couch Bargain.

Adjustable Iron Couches, the kind that slides out, making a double bed and when closed a couch. Heavy iron frame, with National springs; all complete with mattress and bolster, covered with green demin, regular price $9.50; sale price $5.98. None charged or sent C. O. D.

For Thanksgiving.

Our Bakery Department requests that you place your orders as early in the week as possible, for the great feast day we'll have in addition to all the regular line, Home-made Mince and Pumpkin Pies, Fruit Cake, Cream Puffs, Eclairs, Coffee Buns, Solid Chocolate Cake, Fancy Iced Imperials, Jamestown Nut Cake, Wine Gems, and a special loaf of Home-made Bread, just the size for sandwiches.

Furniture for Thanksgiving

AT SPECIAL PRICES.

SIDEBOARDS—At $12.98, $14.50, $16.50, $19.75, $24.50, $26.50 and up to $45.00.

DINING TABLES—At $6.50, $8.50, $10.98, $12.98, $14.98, $16.50 and up to $39.50.

CHINA CLOSETS—At $14.98, $16.98, $18.98, $20.98, $22.50 and up to $48.50.

DINING CHAIRS—At $1.25 $1.50, $1.75, $1.98, $2.25, $2.50 and up to $4.98.

If you want

MERINO UNDEWEAR

That is carefully made, correctly sized and beautifully finished—just the right kind—

COME TO PECK'S.

Lace Curtains and Portieres

AT BARGAIN PRICES.

This offering represents the most desirable goods and extraordinary prices prevail. The assortment includes all the regular lace effects in Nottingham. Irish Point, Nets, also dainty ruffled Muslins. Swisses by the yard.

PORTIERES.

Largest assortment ever shown, including desirable draperies. You get the very rich plain effect of the expensive kind at the prices that will surely please you.

Our rod and pole stock is at its best, including attachments and brass goods for hanging draperies on hand.

Now is the time to fit up the house for Thanksgiving.

Shirley & Johnston

BABCOCK BUILDING.

AN EASY WAY

to pay your bills is to settle them by check. This check when returned to you is the best receipt that you can have.

Your check book also serves as an excellent cash book, and there are many other advantages which can not be appreciated until you have had a bank account.

3 Per Cent. Interest on Satisfactory Balances

CITY NATIONAL BANK

New Plainfield Theatre.

Plainfield's Popular Play House.
Playing all the Leading Attractions.
W. J. COUNIHAN Proprietor and Manager

Today at 2:15, Tonight at 8:15

America's Foremost Shakesperian Actress,

FLORENCE GAYLE AS JULIET

In a Sumptuous Scenic Revival of

"ROMEO and JULIET."

Prices—Matinee 25c, 35c, 50c. Night 25c, 50c, 75c, $1.

Tuesday, November 27—
The Famous Brother Byrne
In the Latest Edition of
"8 BELLS"
Prices entire lower floor 75c. Bal. 35c, 50c, 75c. Gal. 25c.

Thursday, Nov. 29, Mat. and Night.
THANKSGIVING DAY.
HARRY D. CAREY,
The Young Romantic Star in His Own Great Play,
"MONTANA."
A beautiful story of the Great Northwest. A company of 20 people. Two horses, Carload of scenery.
Prices—Matinee 25c. 35c, 50c. Night 25c, 50c, 75c, $1.

Friday, November 30—
The Eminent Comedienne,
FLORENCE DAVIS
Supported by
ELLIOTT DEXTER
and An Exceptionally Strong Company in the Brilliant Romantic comedy,
"THE PLAYER MAID"
(BY LOUISE MALLOY)
The play that took New York by Storm.
A literary gem and a dramatic masterpiece, scintillating with wit, complications and ludicrous situations.
PRICES—25c, 50c, 75c, 1.00.

Saturday, Dec. 1, Mat. and Night—
Henry W. Savage offers Reginald De-Koven's Romantic Opera,
"THE STQDENT KING."
with LINA ABARBANELL
(Late Grand Opera Soubrette with Conried Metropolitan and Royal Berlin Grand Opera Companies), and a company of 80 People.
Matinee price, 25c, 35c, 50c, 75c, $1
Night prices, 25c, 50c, 75c, $1, $1.50

Wm. Jeffery

136 Park Ave.

This office can supply some attractive first mortgage loans bearing interest at 5 and 6 per cent. in small and large amounts. Will be pleased to have those with money to loan on such securities, communicate with us.

William Jeffery,

JEFFERY BUILDING,

136 Park Avenue, Plainfield, N. J.

'Phone 44.

A STEADY AND PERMANENT INCREASE IN DEPOSITS (FROM $719,122.36 in 1901 to $1,422,994.08 in 1906) SHOWS THAT THE FIRST NATIONAL BANK OF PLAINFIELD ENJOYS THE CONFIDENCE OF THE COMMUNITY AND THAT THE SERVICE RENDERED IS SATISFACTORY. . . . . .

WEINBERGER'S NEW YORK CLOTHING COM'Y.

Only Store: 202 W. Front St., Plainfield, N. J.

The Largest Retail Clothiers in Union County.

SPECIAL SALE FOR TEN DAYS ONLY.

SPECIAL NO. 1
$5.90.
Choice of 20 styles of Men's Suits and Overcoats, never sold before at less than $10; special $5.90

SPECIAL NO. 2
$7.90.
Choice of 25 styles of Men's Suits and Overcoats, new, nobby garments; never sold before for less than $15; special.....$7.90

SPECIAL NO. 3
$10.50.
These suits and Overcoats are of a type suitable for the good dresser and are well worth $20; special $10.50

SPECIAL NO. 4
$12.90.
At this price we make a great hit as these Suits and Overcoats are the finest ever and cannot be sold for less than $22; special $12.90

Enormous Profit in Squabs

There is more than FOUR TIMES MORE MONEY IN SQUABS than in chickens with less than ONE-THIRD original outlay!

Being small and hardy, they can be raised easily with little cost in any disused shed, out-house or loft, and can be tended out of business hours.

DEMAND ALWAYS EXCEEDS SUPPLY—you can sell at your own door for as high as $1.50 a pair all you can raise, and they GROW TO MARKETABLE SIZE IN FOUR WEEKS.

How to start, how to fit your breeding pen, how to feed, and how to sell told in SQUAB RAISING FOR PROFIT AND PLEASURE, by K. Alexander.

Sent postpaid upon receipt of $1.00.

Address—KARST & KARST, Dunellen, New Jersey.

NOTICE.

Notice is hereby given that under the provisions of an act of the Legislature of the State of New Jersey, entitled "An Act concerning Savings Banks" approved May 2, 1906, and as directed by a resolution adopted by at least three-fourths of all the managers of "The Dime Savings Institution of Plainfield" at a meeting of the Board of Managers held at its banking rooms, November 5, 1906.

It is the intention of the Board of Managers of "The Dime Savings Institution of Plainfield" to apply to the Commissioner of Banking and Insurance for leave to change the name of said "The Dime Savings Institution of Plainfield" to the "Plainfield Savings Bank."

Dated, Plainfield, Nov. 5, 1906.

William F. Arnold, President

James C. Pope, Secretary. 11-7-4wk

THE DIME SAVINGS INSTITUTION

PAYS 3½ PER CENT.

ON DEPOSITS.

INTEREST BEGINNING

FIRST OF EVERY MONTH.

JOHN H. DOANE

Real Estate and Insurance.

I have a large listing of properties For Sale and For Rent.

Representing the North British and Mercantile, of New York, one of the strongest fire insurance companies in the world. Rates same as ALL other first-class companies.

221 Park Avenue, Vanderbeek Building, Room 5.

JOHN H. DOANE. 17 12

CANARIES ALL SINGERS Seeds, Cages, etc

Kurzhal's, THEATRE BUILDING.

(Barber) WEST SECOND STREET

TIMERS

sold and repaired, also fine jewelry repairing and engraving.

TAYLOR & CO.,

Jewelers and Opticians,

152 North Ave., Plainfield, N. J.

Advertise in The Daily Press.

CHRISTIAN FIELD.

The Epworth League of the First M. E. church will attend a rally social to be held at Grace M. E. church tomorrow night.

All donations for the Thanksgiving dinners for the poor should be sent to Vincent chapel not later than Wednesday afternoon.

The Women's Foreign Missionary Society of the First M. E. church will meet in Vincent chapel tomorrow afternoon at 3 o'clock.

The missionary societies of the First M. E. church will hold a sale and supper in Vincent chapel, Monday evening, December 4.

The Union Bible Class taught by Rev. D. M. Stearns will meet at the Y. M. C. A. Hall tomorrow afternoon at 2:20 o'clock. All are invited.

A Thanksgiving service will be held at Hope chapel Thursday morning beginning at 9 o'clock. It will be in charge of Rev. L. R. Howard.

The Missionary Study Class of the Congregational church will meet at the home of Mrs. Bentley, 727 Richmond street, Friday afternoon at 3 o'clock.

The prayer-meeting at the Congregational church Wednesday night will be appropriate to Thanksgiving. The subject will be "The Goodness of God."

The Young Women's Missionary Society of the First Baptist church will meet in the lecture room Friday afternoon at 3 o'clock. A special programme has been prepared.

Rev. Dr. J. A. Chambliss, pastor, baptized seven converts at the First Baptist church, last night, making fourteen in all during the past three weeks, as a result of the recent revival.

The Christian Endeavor Society of the Congregational church was in charge of the service at the church, last night. The subject discussed was "Whitman and Missions on the Frontier."

The special programme at the Y. M. C. A. meeting yesterday afternoon attracted a good-sized audience. C. L. Lewis sang "Ninety and Nine," illustrated by stereopticon views, and Rev. C. L. Goodrich spoke.

The Young Women's Missionary Society of the First Baptist church will hold a tea and sale of cake, candy and kitchen ware in the primary class room, Friday afternoon, December 7, from 3 to 5 o'clock.

The regular covenant meeting of the First Baptist church will be held in the lecture room Wednesday night and the Lord's Supper will be observed Sunday morning, when several new members will receive the right-hand-of-fellowship.

The choir from the First M. E. church will join with the choir from the Presbyterian church, Westfield, in a concert to be held at the latter church tomorrow night, under the direction of J. Edmund Skiff, who is in charge of both choirs.

The reception to Rev. L. R Howard, planned by the members of Hope chapel and postponed because of the death of Henry C. Squires, will be given in the Sunday-school rooms tomorrow night. It will be in charge of the Ladies' Aid Society.

The ordinance of baptism was administered last evening at the First Baptist church by Rev. Dr. Chambliss to the following persons: Mr. Moore and his two daughters, Misses Amy and Ruth Moore, Misses Marguerite Serrell, Adelaide Harrison and Lenora Howell and Master Herbert Hillman.

Rev. Dr. Hugh Black, a very learned and distinguished divine from Scotland, who recently came to this country to accept a professorship at Union Theological Seminary, will preach the Thanksgiving Day union service to be held at the Crescent Avenue Presbyterian church in which all the local churches will join.

Rev. Dr. Judson, pastor of the Judson Memorial Baptist church, New York, has been selected as one of the professors to deliver a course of lectures at Union Theological Seminary. This is in accordance with provisions made by the seminary through the suggestions of the Rev. Dr. Henry M. Sanders, also a Baptist minister. Dr. Judson has preached at the First Baptist church, this city, on several occasions.

The diocese of Trenton, which begins its jubilee celebration tomorrow, comprises the counties of Atlantic, Burlington, Camden, Cape May, Cumberland, Gloucester, Hunterdon, Mercer, Middlesex, Monmouth, Ocean, Salem, Somerset and Warren. It was created in 1881 by Pope Leo XIII., and Trenton was designated the episcopal city. The late Rt. Rev. Michael Joseph O'Farrell, then rector of St. Peter's church, New York city, was consecrated first bishop of Trenton, in St. Patrick's cathedral, New York city, November 1, 1881. He went to Trenton a few days later, and was installed with impressive ceremonies.

'HUYLER'S' CANDIES

For Thanksgiving.

The thoughts of Thanksgiving is now uppermost in the hearts, minds and homes of the people.

You will, no doubt, want a box of Fine Confectionery for this festive day.

We especially direct your attention to "Huyler's" Delicious Bon Bons, Chocolates and Mixed Candies. We have a large assortment of these Famous Sweets, whose Purity and Extra Good Quality is never permitted to vary.

Your orders are invited.

L. W. RANDOLPH,

The City Pharmacy,

143 West Front St.

CLOSED PORTALS.

Plainfield Council, No. 293, Jr. O. U. A. M., will hold a regular meeting tonight.

Winfield Scott Post, No. 73, G. A. R., will hold its annual inspection tomorrow night.

Howell Division, No. 97, Sons of Temperance, will hold a social in the lodge rooms tonight.

Plainfield Council, No. 293, Jr. O. U. A. M., will give a "ladies' night" entertainment Monday night, December 3.

James C. Robbins, for many years Grand Treasurer of the Grand Encampment of Odd Fellows, of New Jersey, died suddenly yesterday of acute indigestion at his home in Trenton.

Rev. E. E. Roberson, pastor of the Monroe Avenue M. E. church, and who is a member of the Jr. O. U. A. M., addressed the Essex County Jr. O. U. A. M., in Wallace Hall, Newark, yesterday afternoon.

The members of Perseverance and Unity Lodges, K. of P., of this city, and Lodge of the Castle, K. of P., of Somerville, will hold a district meeting in this city Friday night to consider plans for consolidating the district.

PERSONAL.

Mrs. and Mrs. Charles Miles, of Somerset street, spent yesterday out of town with friends.

Miss Margaret Robley, of Myrtle avenue, is ill at her home with typhoid fever.

Mr. and Mrs. Charles Collender, of East Second street, are entertaining relatives from Nashua, N. H.

Mrs. Edward Baker, of the Jackson building, who has been at the hospital under treatment, has returned home.

Miss Harriette Smith, of New York, who has been spending the past week with friends here, has returned home.

Mr. and Mrs. Straw, of Worcester, Mass., who were residents of this city a number of years ago, spent yesterday in town with friends.

Miss Marion Phillips, of Farview avenue, who attends school at the Bordentown Academy, is home for the Thanksgiving vacation.

Miss Minnie Marsh has left her old home on Madison avenue and will live with her sister, Mrs. Samuel St. J. McCutchen, of Myrtle avenue.

Mr. and Mrs. E. E. Walling and sons, Ritner and Elmer Elsworth, Jr., of Germantown, Philadelphia, returned home today after spending Sunday as the guests of Miss L. A. Force, of Duer street.

Will Sell White Man.

Elizabethtown, Ky., Nov. 26.—The sheriff of this county will this week auction off "Dock" Auberry, a shiftless white man who refuses to work, and the words of the auctioneer probably will bring back to the older among the spectators the scenes of slave times. Auberry's services will go to his purchaser for the period of nine months. The proceedings will be under the State Vagrancy law, which is called into use so little that action under it invariably attracts attention. He was tried last week and convicted, being found by the verdict "strong, able bodied, with no visible means of support and too lazy to work."

Fatal Trolley Runaway.

New York, Nov. 26.—A score of passengers were injured by leaping from a trolley car of the Hamburg avenue line which raced wildly down grade through Rockaway avenue, East New York, early yesterday morning, when the controller blew up and the motorman abandoned his post. Harry Freedman, forty-two years old, of No. 670 Rockaway avenue, Brooklyn, died in the Bradford Street Hospital. Eleven persons were taken to the hospital.

At "Vaudeville Church."

New York, Nov. 26.—Three violinists assisted at the services last night in the Central Baptist church, in West Forty-second street, where the pastor, the Rev. Frank M. Goodchild, is trying the experiment of introducing musical novelties to draw strangers to the church. Miss Vinnie Shirmer, George Mortensen and Bert Corry, well known on the concert stage, played "Rienzi's Prayer," by Wagner, and two other classical pieces.

Subway Crash.

New York, Nov. 26.—Five persons were seriously injured, many others received minor hurts and hundreds of passangers were panic stricken by a rear end collision in the subway yesterday afternoon at o'clock at the station at 116th street and Lenox avenue. A West Farms express train, loaded to the doors, was standing at the station when a 145th street local train, the brakes of which refused to work, crashed into it.

Thanksgiving Specialties at

NEUMAN BROS.

Gordon & Dilworth, Leggett's Christmas and Bricks' Nonpariel — Mince Meats

Richardson & Robbins, Miss Hardcastle's and Franco-American — Plum Puddings

Fancy Table Raisins. Fancy London Layer Figs, New Nuts of all kinds, Fancy Candied Citron, Fancy Candied Orange Peel, Fancy Candied Lemon Peel, New Dates, Fancy Florida Grape Fruit, Tangerine Oranges, Fancy Apples, Malaga Grapes Foreign and Domestic Cheese.

WATCHUNG AVE. and FIFTH ST.

Piano Buying.

When you buy a piano you want one that will give you satisfaction and at a right price.

You want a piano with a tone and action that will not wear out. Take also in consideration a modern case design that has artistic construction and finish. The beautiful style "B" Hallet & Davis and other good pianos we sell will satisfy your wants.

Many satisfied customers during November will cheerfully recommend the Hallet & Davis and their plan of piano selling which saves you money.

There are many reasons why you should buy your piano at the Hallet & Davis store—made possible only by our right pricing, high quality, and nearly 70 years of successful piano building.

Remember our system of selling safeguards your pocketbook.

Hallet & Davis Piano Co.
Est. 1839.
176 E. Front St., Plainfield.
"The Hallet & Davis Payment Plan saves you money, saves your nerves and saves your patience." m t w

Watchung Avenue Cleaning and Dyeing Establishment.
Under New Management.
OTTO BRANDT,
(Successor to LeVine)
First-class work, prompt delivery and lowest prices. Ladies' and Gents' clothing made like new at short notice.
121 WATCHUNG AVENUE.
Plainfield, N. J.

Flor de Timbo
Clear Habana.
Get It at Timbo's

D. Demolli & Co.,
French Bakers, Caterers and Confectioners.
Wedding parties and receptions.
French Ice Cream and Water Ices.
Telephone Orders Delivered Promptly.
MINCE PIES Made from home-made mincemeat.
331 West Front Street
Tel. 257-J. Plainfield, N. J.

Naval Commander Drowns.

Honolulu, Nov. 26.—Lieutenant Commander Leroy H. Garrett, commander of the United States steamer Albatross, was washed overboard from the ship on Wednesday last while the vessel was five hundred miles northwest of Honolulu.

—Daily Press want ads. pay.

$80 Fine Upright Pianos. $100

Chickering, Weber, Hardman and other pianos at a great saving. Two pianos for the price of one where rents, agents' commissions and other expenses run high. Good square pianos $5 up. Installments. Open evenings. Hadley's, 315 West Front St.

PLAINFIELD EXCHANGE FOR WOMAN'S WORK.

"Holiday novelties," Toys, Dolls, Etc. Home-made Candies, Cream Peppermints, Dates and Walnuts. Fruit and Nut Glace, Fudge and Peneuched. Mince Pies, Plum Puddings and Fruit Cake. Kindly leave orders early for Thanksgiving.

502 Watchung Ave.

When Your Teeth need attention consult Dr. A. G. Atwood, 308 W. Front St. Tel. 448-R.

A. M RUNYON & SON, UNDERTAKERS.
402 Park Avenue. Telephone No. 40.
Office open day and night.
Office of Hillside Cemetery.
New York Office—50 Great Jones Street, Tel. call, 3245-Spring.
New York Embalmers License—1220.
New York Registered Licensed Undertaker No. 315.

T. A. MOORE.
UNDERTAKER AND EMBALMER
Office—508 Watchung Ave. 'Phone 790
Residence—614 East 6th St. " 741-R
New York Office, 27 Great Jones St.
Telephone Call, 3249-Spring.
OFFICE OPEN DAY AND NIGHT.

Established 1872.
P. CASEY & SON.
UNDERTAKERS AND EMBALMERS.
Office, 118 Park Ave. Res., 417 W. Third St.
Office Open Day and Night. Tel. 264 R.

GEO. W. COLE.
UNDERTAKER & EMBALMER.
331 West Second St. Telephone 153
OFFICE OPEN DAY AND NIGHT.

L. L. MANNING & SON,
STEAM GRANITE WORKS.
Corner Central Avenue and West Front Street.
Opposite First Baptist Church.

Townsend's Granite Works,
Fourth and Richmond Streets.
Tel. 224. Westfield trolley passes my office

DIED.

MARCHANT—On Sunday, November 25, 1906, William C. Marchant, in his 74th year.

Services at the residence of his son, Howard M. Marchant, 114 East Fifth street, on Monday, November 26, at 8 p. m. Interment at Norwalk, Conn.

GRAY—On Sunday, November 25, 1906, James Lewis, only son of James and Elizabeth R. Gray.

Services at the residence of his parents, 324 Prescott place, on Tuesday, November 27, at 2:30 p. m.

KANE—In this city, November 24, 1906, Mary, wife of Patrick Kane, in her 45th year.

Funeral from her late residence, 417 Cottage place, Tuesday, November 27, at 8:15 a. m., and from St. Mary's church at 9 a. m., where a requiem mass will be offered for the repose of her soul. Interment in St. Mary's cemetery.

Classified Advertisements

Rates for advertisements under this heading one cent a word for first insertion, one half a cent a word for consecutive insertions of the same advertisement running for less than one month; one month, fifty cents a line (6 words to a line), double rate for advertisement set in capitals.

No advertisements received for less than ten cents.

Copy for deaths and marriage notices and classified advertising accepted up to 2:30 p. m.

THE DAILY PRESS is not at liberty to give any information regarding advertisements that require an address in care of this office. Persons answering these ads. should mail or leave answers as stated in advertisements.

Help Wanted.

WANTED—Girl for general housework. 411 West Fourth St. 11 21 tf

Help Wanted

WANTED—A laundress. Mrs. L. K. Hyde, Mountain Ave. 11 22 tf

WANTED — First-class general housework girl; wages $25. Apply 537 Belvidere Ave. 11 23 3

WANTED — General housework girls and coachmen. Mrs. Day's Intelligence Office, South Plainfield, N. J. 10 2 tf

WANTED—A colored girl as cook; small family; good wages. 1225 Watchung Ave. 11 24 2

WANTED—Two in family, first class general houseworker. Call evenings, 16 Rockview Ave. 11 21 6

WANTED—A competent, reliable girl for general housework. Inquire 212 East Front St. 11 24 2

WANTED—A good capable girl as cook, with references. 911 Watchung avenue. 11 24 3

BOOKKEEPER wanted; young man who is willing to keep up stock as well; must have a good reference. 23 Vine street, North Plainfield, C. W. Krausse. 11 24 2

WANTED—Floor, vise and lathe hands. Aluminum Press Co., Dunellen, N. J. 11 20 tf

WANTED—Woodworkers on maple and boxwood rules; men accustomed to this class of work. The Belcher Brothers Co., ft. Orange place, Irvington, N. J. 11 21 3 w f m

WANTED—Young lady as assistant in office in grocery store; must be experienced with telephone and grocery business. Address Telephone, care Press. 11 26 3

WANTED—A neat colored girl for a month; as chambermaid, and do plain ironing. Apply 950 Hillside avenue. 11 26 3

WANTED—Two delivery men who are acquainted with butcher or grocery business. Address Delivery, care Press. 11 26 3

WANTED—Men to act as helpers; must furnish good reference. Apply U. S. Express Co., North Avenue station. 11 26 2

CARPENTER'S helper wanted, to work in packing department. Call Rushmore Dynamo Works, South avenue. 11 26 3

WANTED—Two young men in grocery store; must be experienced. Address Grocer, care Press. 11 26 3

A GOOD proposition is offered to solicitors for fire insurance; very best companies. Address Insurance Agent, P. O. Box 741. 11 26 3

WANTED—A competent woman for general work; small family; reference. Apply evenings, 230 East Seventh street. 11 26 3

WANTED—A saleslady at Reynolds & Co. 11 26 3

WANTED—White girl for general housework. Call 131 West Front St. 11 26 3

WANTED—Local representative in Plainfield to look after renewals and increase subscription list, on a salary and commission basis, with a continuing interest from year to year in the business created; experience desirable, but not essential; good opportunity for the right person. Address Publisher, box 59, Station O, New York. 11 26 3

WANTED—Good, willing, honest man, to do gardening, grading and be generally useful. Rose, Terrill road, between East Front and Second Sts. 11 24 3

WANTED—A woman to do general housework; two in family. Apply at 143 East Seventh St. 11 20 tf

Situations Wanted.

POSITION wanted for private coachman, understands care of fine horses and carriages; first class references from last employer. Address C. D. C., care Press. 11 26 2

CHAUFFEUR in Plainfield wants position, present employer going away; can give very best of recommendations. Address Chauffeur, care Press. 11 26 3

COACHMAN, married, wants position; 5 years in last place; reference furnished. Apply French Carriage Factory, 34 Somerset St. 11 26 2

WANTED—Position as companion by a bright, capable young woman; understands housekeeping, secretary work, and can also teach music. Address C. C. S., care Press. 11 24 6

Lost and Found.

LOST—Thursday night, on the way to or at the reception on East Front street, a Spanish lace fichu. Reward at Daily Press office.

LOST—On Somerset street, light plush robe. Reward if returned to Blair's livery stables, West Sixth St. 11 23 3

Real Estate Agents.

THOSE desiring to own a farm should consult one who has been selling farms for years, and he is yours truly, William Henry Rogers, 136 Park avenue, Plainfield; telephone 44. tf

Miscellaneous.

DEAD animals removed. Ruckman Brothers, 204 Plainfield avenue, 'phone 415-L. 8 28 6m

P. F. LATOURETTE, auctioneer; sales promptly attended to; satisfaction guaranteed. 326 West Front St. 2 10 tf

BEFORE selling your furniture see Latourette, 326 West Front St. tf

HORSES clipped at your own stable; no catching cold. Leave orders at Van Zandt & Voorhees, Park avenue. 11 17 12

MEDITERRANEAN tour to Egypt and Nile, Palestine, Greece, etc.; starting January 19; four vacancies; charming trip; circulars at 181 North aveue. Honeyman's Private Tours. 11 3 tf

EXPERT automobile repairing and overhauling in well equipped machine shop at reasonable prices; also first-class slightly used automobiles at prices far below the market. Thompson Auto Co., 315 West Front. 11 12 1m

MRS. BONY—High-class dressmaking; French models; fine work remodeling; moderate prices. 12 Stone street, North Plainfield. 11 22 1m

HEAVY teams to hire. John E. Keely, South avenue. 11 19 tf

FIRST-CLASS help and first-class places at the Swedish Intelligence Office, 22 Somerset place. tf

BABIES crochet sacques for sale; all prices; also ladies' knitted sweaters made to order. Mrs. Mayer, 54 Pearl street, North Plainfield. tf

THE highest cash price paid for household goods, furniture, etc. Fred W. Hand, Auctioneer, 136 East Jecond street. 'Phone 1722. tf

Rooms and Board.

TO LET—Two pleasant rooms with board. 134 Crescent Ave. 23 tf

ROOMS to let to small family; upstairs; 221 Plainfield avenue. Apply Frank Linke. 11 13 tf

TO LET—Four rooms and bath. Inquire evenings, 148 East Fifth St. 11 20 6

PLEASANT furnished rooms with or without board. 406 East Fifth St. 7 6 tf

HANDSOME large second floor room to rent; southern exposure; extra large closets; first class table. 104 East Ninth St. 11 24 2

DESIRABLE rooms, with board, also table board. 514 Madison avenue. 11 24 3

TO RENT, with board, a large second floor sunny room. Mrs. West, 120 Crescent Ave. 11 22 6

GOOD accommodations; low rates. Boyce's Hotel, 97 Somerset St. tf

Wanted—Miscellaneous.

WANTED—Walnut dining table and chairs; also parlor furniture; first class. Address Cheap, Press office. 11 24 2

DRESSMAKING wanted by the day; terms moderate. Address Dressmaker, care Press Office.

WILL care for good horse for the winter for use of same. Address Good Care, care Press. 10 6 tf

UPRIGHT piano wanted cheap for cash; any condition. Address Box 605, Plainfield. 11 8 tf

WANTED—One thousand people to call at my office; see my add in another column. M. F. Gano, 221 Park avenue. 11 17 tf

I WANT to buy second hand windows and doors in any quantity, in or out of city. A. Kane, Plainfield. 11 20 tf

WANTED—Good family horse and carriage, in exchange for a building lot. Address P. O. Box 301, Plainfield, N. J. 8 tf

For Rent.

72 Randolph Rd. 7 Rms. All Imp. $22
W. 3 St., near Clinton Ave. New. 6 Rm. Hse. City Water. $17.
THAD DOANE, JR.,
REAL ESTATE,
216 Park Ave. Op. North Ave. Tel. 79
11 23 2 f m

TO LET—Flat, 5 rooms, gas, improvements; 204 Liberty street. Inquire 208 Liberty St. 11 26 3

FLAT TO LET—Six rooms, bath; all improvements. Fred Ivamy, 126 West Second St. 11 26 3

TO LET—Large, new store, No. 407 Watchung avenue. Charles L. Moffett, attorney, Woodhull & Martin building. 9 24 tf

FOR RENT—Suite of 5 rooms, formerly occupied by Mdme. Cottrelly in the Woodhull & Martin building; perfect ventilation, light and heat; splendidly adapted for dress-making, millinery or office purposes. 11 7 tf

For Sale.

FOR SALE—Rubber-tired runabout, $50; hand-made single harness, $12.50; double harness, $12.50; sleigh, $20; grey goat robe at $8; black dog robe, $10; all in good condition; one-quarter original cost. 720 Watchung Ave. 11 23 3

WHITE fan-tail pigeons, little beauties; from prize winning stock; $5 pair. 1008 Arlington Ave. 26 6

SMALL house for sale or to let; all improvements. Address Luck, care Daily Press. 11 26 6

For Sale.

REAL ESTATE FOR SALE—Houses and lots in all parts of the city; properties that I have picked up in trade that I can sell you for less than market prices; if you want to buy or have anything to sell come and see me. J. V. E. Vanderhoef, 39 Prospect place, North Plainfield. 11 20 tf

FOR SALE—Seasoned cord wood, cut in lengths to suit purchaser at $6 per cord; orders will be given prompt attention. John V. TenEyck & Son, P. O. Box 57, Metuchen, N. J. 11 22 12

REAL ESTATE for sale, rent and exchange at bargain figures; insurance in strong companies at lowest rates; money t oloan at five per cent. Thickstun & Emmons, 197 North avenue. 9 28 tf

FOR SALE—House and lot on Webster place, near Watchung avenue; fine location; 8 rooms; all improvements. J. V. E. Vanderhoef, 39 Prospect place, North Plainfield. 11 20 tf

HORSE, rubber tired runabout, harness, whip, all in excellent condition, and for sale at the low figure of $175; must be sold by December 1. Either call up 166-R or write me and I will call with turnout. W. F. Richter, Rahway road. 11 14 tf

LOT FOR SALE on John street, near West Seventh, 50x150; fine location; will sell very reasonable. J. V. E. Vanderhoef, 39 Prospect place, North Plainfield. 11 20 tf

FOR SALE—Three good work horses; cheap. Keely Coal Company, South avenue. 11 19 tf

TWO horses for sale by private family, safe for lady to drive; will sell very cheap to anyone that will give them a good home; will sell separate. 1003 Broad street, Newark. 11 8 1m

CHICKEN houses, almost new, cost with wire, etc., about $140; what will you offer? Address F., care Press, or call 166-R. 10 22 tf

A CHANCE for a working man to buy a home on West Second street; very little cash required. J. V. E. Vanderhoef, 39 Prospect place, North Plainfield. 11 20 tf

LOOK! $65 cash buys fine Hardman upright piano; why pay agents' enormous profit; elegant Pianola, sacrifice. Call immediately, Hadley's piano storage salesrooms, 315 West Front street. 11 23 tf

OLD PAPERS for sale; put up in packages of 100 copies for 10c. Apply at this office. tf

FOR SALE—Good family horse; perfectly safe. Dr. Clawson, 672 West Seventh St. 11 9 tf

FOR SALE—Minorcas, five pullets from registered stock; very fine. W. F. Richter, Rahway road. 11 7 tf

TWO lots for sale, Leland avenue, opposite Columbia avenue; at sacrifice. Call 146 East Fifth St. 23 3

FOR SALE—An elegant lot on East Second street, size 50x200 feet; close to town; just the spot for a good double house. J. V. E. Vanderhoef, 39 Prospect place, North Plainfield. 11 20 tf

FOR SALE—Good road horse. Inquire 212 East Front street. 11 23 tf

FOR SALE—House and lot, on West Fourth street, near Grant avenue; 10 rooms, city water and toilet; rents for two families; a bargain for some one. J. V. E. Vanderhoef, 39 Prospect place, North Plainfield. 11 20 tf

FOR SALE—8-room house; all improvements; only $2,400. Ira L. La Rue, next to station and next to bargain. 11 10 tf

LOTS FOR SALE—Most desirable lots in Plainfield for the price, situate on north-side of West Seventh street, near Monroe avenue; size 68x295; price $25 per foot. J. T. Vail, 177 North Ave. 9 22 tf

RESIDENCE, 612 Park avenue, for sale or to let. J. P. T. 10 26 tf

FOR SALE—Four lots on Roosevelt avenue, near Front street; terms to suit. Apply 103 East Fourth St., near Park Ave., Bacon. 6 11 tf

FOR SALE—At one-half cost, 5-horse Westinghouse compound engine (Junior) in good condition; cost $250; our price $125. Call at Daily Press office.

Money to Loan.

MONEY to loan on mortgage; five per cent. Louis A. Clement, lawyer, Babcock building. 11 26 6

MONEY to loan at 5 per cent. on first mortgage. Mulford, opposite depot. tf

TO LOAN—Money on first mortgages at 5 per cent. V. W. Nash, Jr., 221 Park avenue. 6 22 tf

$4,000.00 TO LOAN on first bond and mortgage, on Plainfield property at five per cent. Charles L. Moffett, attorney, Woodhull & Martin Building, East Front street. tf

TO LOAN—Money on good mortgages. George F. Brown, 94 Somerset street. tf

TECHNICAL POSITIONS OPEN.
Never was the demand for first class technical men greater than today. If you are experienced in any line of technical work and are not getting every cent you are worth write for free copy of Opportunities describing positions which will pay you more. Many employers place no limit on salaries for the right sort of Architects, Chemists, Draftsmen, Superintendents, Civil, Electrical, Mechanical, Marine and Mining Engineers. Offices in 12 cities serving all the leading technical employers. Call or write us today stating position desired.
HAPGOODS (Inc.) Brain Brokers,
305-309 Broadway, New York

LOCAL AMUSEMENTS

Miss Florence Gale, the talented and beautiful young actress in Shakespeare's love tragedy, "Romeo

Florence Gale, in "Romeo and Juliet," at New Plainfield Theatre, This Afternoon and Evening.

and Juliet," will be the attraction at the New Plainfield theatre this afternoon and tonight.

The Brothers Byrne, those ever popular and well known pantomimists, will appear in their great success, the new "Eight Bells," at the New Plainfield theatre tomorrow night. In presenting "Eight Bells" to our theatre patrons this season, the Brothers Byrne have expended over $20,000 in new scenery, mechanical effects and stage paraphernalia. They intend giving one of the best and most complete pantomimic comedies on the stage. The reputation they have gained for themselves has been done through hard and faithful work, and for this reason they have been able to keep the confidence of the people. "Eight Bells" is a startling revelation in stage craft. John F. Byrne has invented a number of new and surprising tricks which mystify the audience. The scenery is surprisingly beautiful and the mechanical effects wonderful. Don't miss seeing the Brothers Byrne in the new "Eight Bells."

Few people in the East can appreciate what life is on the plains, especially regarding the districts where cattle raising is the chief industry. It is a notorious fact that ranch owners are continually having trouble with the wholesale cattle stealing by outlaw ranch workers, who after robbing their owners of the stock sell them to the beef trust at a price below that which the owners themselves can sell, the results from this have been to the effect that the Trust now has set a price to the ranch owners far below the cost of raising. All these incidents and others of trying character are shown in the play of "Montana" which is to be seen at the New Plainfield theatre on Thanksgiving afternoon and night. Two car-loads of scenery, four horses and twenty people are required in this production.

An event of more than usual musical importance will be the presentation at the New Plainfield theatre next Saturday afternoon and evening of the new opera, "The Student King," by Reginald De Koven, Frederick Rankin and Stanislaus Stange. Henry W. Savage, the well-known impressario, presented this opera for the first time in Chicago last spring, where it met with an instantaneous and overwhelming success and ran until the first of July at the Studebaker theatre, after which the Boston theatregoers were most enthusiastic in its reception in its late run there. Mr. Savage has supreme confidence in "The Student King' and has given it a production sumptuous in every detail. The scenery, painted by Walter Burridge, is rarely beautiful, while the costumes from designs by Conelli, of London, are exquisite in coloring and absolutely correct as regards the period.

Joseph Kingston is detained at his home in East Second street by illness.

William Harris, of Philadelphia, has returned home after spending several days with relatives in this city.

Mrs. Walter C. Dobbins, of West End avenue, has returned from a visit with her father and sister at East Millstone.

Thomas A. Chuck, Sr., who is steward of the port at Newport News, Va., visited his family in this city, yesterday, preparatory to their removal to Newport News.

Mrs. Inez Lord, department president of the Women's Relief Corps, who has been visiting Mrs. William C. Smith, of Grandview avenue, has returned to her home in Paterson.

Open Evenings from Monday, Dec. 17th, to Monday, Dec. 24th, inclusive. Closed Wednesday 6 p. m. as usual, and all day Thursday (Thanksgiving).

L. S. Plaut & Co.

"BEE HIVE." New Jersey's Shopping Centre. NEWARK.

707-721 BROAD STREET, NEWARK.

Present This Advertisement AND SAVE 10 PER CENT. GOOD TILL Saturday, Dec. 1st.

IN ANY DEPARTMENT—except a few price restricted articles—a great offer that should save the readers of The Plainfield Daily Press much money.

Garments, Furs, Shoes, Waists, Wrappers, Millinery; Dress Goods, Silks, Wash Goods, Linens, Linings, White Goods, Muslins; Hosiery, Underwear; Muslinwear, Corsets; Jewelry, Leather Goods, Trunks, Bags; Draperies; Boys' Clothing, Men's Wear; Laces, Embroideries, Trimmings, Women's Neckwear, Handkerchiefs, Umbrellas; Gloves, Ribbons, Stationery, Notions, Art Needlework, Drug and Toilet Sundries, Veilings—in fact ALMOST EVERYTHING IN THE STORE.

If you intend buying at more than one department ask for a transfer card, receive one parcel, make one payment, and get the 10 per cent. off all at one time. You will realize how important the saving it.

Do you know of a better way to save money? Buy for Christmas, buy for personal needs, buy for the home, at 10 PER CENT. OFF, WITH THIS ADVERTISEMENT, in person or by mail, TILL CHRISTMAS.

L. S. Plaut & Co., "The Bee Hive."
707 to 721 Broad St., Newark.
Daily Free Deliveries by Our Own Wagons.
Mail Orders Filled.

HOT AIR
Furnished at Reasonable Cost.

We will install a steam or hot water heater, hot air furnace, heating stoves or kitchen range at prices consistent with quality of goods used.

We make a specialty of heating stoves and ranges—they are very attractive this season and will bear inspection.

OIL HEATERS—Just the thing for cool mornings and damp days.

WASHING MACHINES—Have you used the "Paragon?" It sells for $8 and it does the work.

Hardware and Housefurnishings.

A Complete Stock.

A. M. Griffen, 119-123 East Front Street. Tel. 6-J.

BIG SPECIAL AT THE PARIS
FOR A FEW DAYS ONLY.

Black Cheviot all-wool tailor made Skirts, value 6.00, for this sale 2.98

Children's Coats, 4 to 10 years, kersey and mixtures, value 3.00 to 8.00, for this sale . . 1.98

Ladies' Coats, black and colors, great value at 18.00, for this sale 10.98

Lot Ladies' Coats, value 12.00, for this sale 5.98

The Paris Cloak Store
214 West Front St.

Cleaning, Pressing, Dyeing Laundry.

Lace Curtains Cleaned; Portieres, Carpets Dyed; Blankets, Men's Suits Cleaned and Pressed. All done at short notice. Organdies, Dresses Cleaned.

MARY A. BROWN—Telephone 377-L—218 W. SECOND ST

USE PRESS WANT ADS

DRUGGISTS.

COLD FACTS!
Chamois Vests
safeguards health against winter blasts.
POWERS' Pharmacy Co.

Our Prescription Department.
The prescription department of this store keeps pace with advanced medical science. No matter how unusual the ingredients of a prescription may be we will fill it properly. We keep the drugs for it, and the best, purest and freshest of them.
C. M. NAGLE'S PHARMACY,
Tel. 477-R. Front and Grove Sts.

Hot Water Bags
Guaranteed for Two Years only at
Miller's Pharmacy,
Park Ave. and Fourth St.

Hodge's Pharmacy.
Reliable goods in all Departments.
Agency for Belle Mead Sweets.
Tel. 210-J. Y. M. C. A. Building.

HOTELS.

HOTEL WALDORF
EAST FRONT STREET.
HENRY WINDHAM, Prop.
Gottfried Kruger's Extra Beer on draught. Imported Wines, Liquors and Cigars. Hotel accommodations and private Dining-Room.

HOTEL KENSINGTON
(Licensed.)
J. H. STAATS, Prop.
107-109-111 North Avenue.
Everything New and Up-to-date.
An inspection solicited

HOTEL IROQUOIS
Commercial Headquarters. J. W. LEARY, Proprietor Plainfield, N. J.
Pabst Milwaukee Beer on draft.
SUNDAY DINNERS
SPECIAL FEATURE

CESSPOOLS AND GARBAGE.

Mrs. John Brown,
Successor to John Burke and [illegible] & Co.
Cesspools and Vaults Cleaned from $3.00 upwards
Satisfaction Guaranteed.
Don't give your order until you consult me.
Estimates Cheerfully Given.
Leave orders at J. T. Vail's, North avenue, Plainfield, N. J
Postoffice Box 718.
FRANK BURKE, Manager.

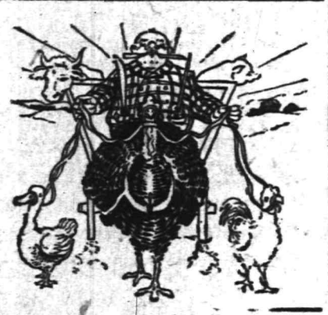

A Special Drive.

We always make a special drive in poultry during the holidays. But at all times you will find the best the market affords in meats, poultry and game at our store. We are very careful what we purchase for our customers. We will not receive, and consequently do not sell, anything but the finest meats and the highest grade chickens. Our prices are not higher than other dealers, but you will find our meats are much better.

Fred. Endress,
131-135 W. Front St.
Tel. 155

A Well Dressed Horse.
What a stylish suit of clothes is to a man, a handsome harness is to a horse. We carry a large stock of harness, whips, blankets, carriages and everything needed for the stable.
N. P. Carriage Manufactory,
W. J. CONROY, Prop.
175-177 Somerset St. Tel. 803-L

Warren B. Travell, C. E.
GENERAL CONTRACTING and ENGINEERING
816 Third Place, Plainfield, N. J. Telephone 604-J

BIG REDUCTION
in prices of Lumber. I have over two hundred thousan feet of lumber on hand. All hemlock, $15, $18 and $20 per thousand feet. Pine, $15, $18 and $20 per thousand. You can always find me in my yard at any time.
A. KANE.

Try a Press Want Ad

(A)
Amos H. Van Horn, Ltd.
"Santa" is on The Wire
—with headquarters at the old reliable "No. 73," the store that for years and years has been known by all as "Everybody's Christmas Store". If you want to make a sensible gift that'll last—if your gift money is limited—if you want the privilege of buying now, and paying later, then come and see us before the rush is on!

Selections reserved for free delivery anywhere in the State, whenever you say!

LOWEST PRICES—CASH OR CREDIT!

Morris Chairs. $6.50 Chairs.....4.98
Chiffoniers. $13.00 Chiffoniers....9.98
Parlor Suits. $25.00 Suits.....18.00
Card Tables. $1.75 Tables.....1.25
Fancy Rockers. $4.00 Rockers.....2.69
Toilet Tables. $14.00 Tables.....9.98
Sideboards. $17.00 Sideboards...12.98
Book Cases. $8.00 Book Cases.....6.50
Oriental Rugs. One Third Off.
Couches. $8 00 Couches.....6.49
Parlor Tables. $2.50 Tables.....1.98
Ladies' Desks. $14 00 Desks.....8.98
China Closets. $20 00 Closets. 15.98
Music Cabinets. $10.00 Cabinets.....6.50
Parlor Cabinets. $15.00 Cabinets....10.50
Clocks. $6.00 Clocks.....4.50
Pictures. $2.00 Pictures.....1.25
Davenports. $50.00 Davenports...39.50

AMOS H. VAN HORN, Ltd.
Be sure you see "No. 73" and first name "AMOS" before entering our store.
ACCOUNTS OPENED—EASY PAYMENTS
73 MARKET ST., NEWARK, N. J.
Near Plane St., West of Broad St.
All trolleys transfer to our door.
Telephone, 580.

Wm. Hand & Sons,
Moving Vans and Storage Warehouse for Furniture, Pianos, etc.
Truckmen and Riggers.
136 E. Second St., Plainfield.
Telephone 1722.
All work will receive prompt attention.

William H. Kirch
CARPENTER AND BUILDER
66 DUER STREET N. PLAINFIELD
Estimates cheerfully given.
Jobbing promptly attended to. Tel. 462-J

THIS MONTH
we sell C. C. D. V. Photos for 50c. Life-size enlargements 50c each. Developing and all other work done for amateurs.
The Matzen Studio,
131 East Front Street.

BUTCHER
Grandview Meat Market,
GEO. EGEL, Prop.
198 Somerset St. Tel. 321-J.
Choice Meats, Poultry, Game and Provisions.
Orders called for and delivered.

ALEX. LUSARDI,
Foreign and Domestic Fruits, Choice Confectionery, Nuts, Cigars, etc.
211 W. Front St. Tel. 507-W.

E. B. MAYNARD.
New Shop, New Furniture, Best Service.
TONSORIAL ARTIST.
Also Choice Cigars.
141 North Ave., Plainfield N. J.

HENRY J. WIERENGA,
EXPRESSMAN AND TRUCKMAN.
All kinds of Express and Trucking business promptly attended to.
Leave your orders at store of Joseph Sattels, Pianos and Organs, No. 108 North Avenue, and the same will receive immediate attention.

JOHN WIRTH
(Successor to Henry Liefke.)
Bakery and Confectionery.
201-203 West Front St. Tel. No. 723.
All orders delivered at short notice.

WM. H. BROKAW,
Carpenter and Builder.
Estimate on small as well as large contracts. Will call and submit figures.
361 West Front St. Tel. 201-L

Smalley Bros.,
147 North Avenue.
BUTCHERS.
Everything usually found in a first-class market.
Roasting and Broiling Chickens a Specialty. "Berkshire" Sausage.
Orders called for and delivered.
Telephone 83-A.

J. C. POPE & CO.,
INSURANCE AGENTS,
110 E. Front St., Plainfield, N. J.

A. H. ENANDER,
Sanitary Plumbing, Gas Fitting, Steam and Hot Water Heating.
Contractor for Sewer Connections.
125 Watchung Av. Rear.

L. Moraller & Son,
Watchmakers and Jewelers.
Watches, Clocks and Jewelry Fine Watch and Clock Repairing a Specialty
219 Park Ave. Plainfield, N. J

JOHN WINZENREID,
Furniture and Freight Express.
Moving Vans and Storage.
319 Lee Place. 'Phone 640-R.

PLAINFIELD WINDOW CLEANING CO.
Renovating—Offices, stores and private residences. Service day or night. Furniture, china and glassware packed for shipping.
WM. A. KLINE, 611 W. 3d St.

Seaman Williams,
Mason—Contractor—Builder
32 Sandford Ave. 'Phone 343-J

W. B. RANDOLPH'S
206 WATCHUNG AVE.
When you want your Hair Cut, Singe Shampoo, Shave and your Face Massage in first class style, call and see him.
Also Telephone Pay Station 234 R.

TITUS H. LAURY
MASON AND BUILDER.
Office, 323 East Front Street.
Tile Setting, Mantel & Front Work.
Telephone 444-Y.

PAINTERS AND DECORATORS.

We call your attention to our fine display of
New Wall Papers.
We can't describe the patterns, but they are new, striking and effective, and with our large assortment we are sure to please.
Paints, Oils and Varnishes.
Woolston & Buckle,
145 North Avenue.

WALL PAPERS.
Papering—Decorating.
Our large assortment of all the Latest Styles in Wall Papers afford you the best selection in Artistic and Attractive patterns at Very Reasonable Prices. Ask us for Estimate on your Papering, Decorating and Painting.
JAMES C. HANSEN,
141 East Front Street.

1906 Wall Papers.
IMPORTED & AMERICAN GOODS.
C. CONOVER & CO.
Decorators, Painters and Paperhangers. Window and Plate Glass.
115 Elmwood Pl. Tel. 226-J

W. S. CHEEVER
1326 Park Ave.
Painting and INTERIOR DECORATING. WALL PAPER of every description at the Lowest Prices.
'Phone No. 536-J.

COAL DEALERS.

Difference In Coal.
All coals may look alike to some people, but compare our "Lehigh" Coal with the Coal you bought somewhere else and you will see a difference.
You will notice that our Coal Burns Brighter, Gives More Heat, and Lasts Longer than any other Coal you ever bought before.
Boice, Runyon & Co.,
Coal, Lumber and Masons' Materials.
Park Ave., opp. North Ave., Plainfield N. J.

Coal Down 25 cents
SEE NASH'S OFFER
In Cent-a-Word Column Every Saturday.
Yard and Office, 686 South Second St.
Central Office, 311 Park Avenue.
Two 'Phones: 496-L; 857-W.

TenEyck & Harris,
—DEALERS IN—
LEHIGH VALLEY COAL.
Office: Rowley's Drug Store, 218 West Front Street. Telephone 23-L.

JOHN JOHNSTON
All the best grades of
COAL.
929 South Ave 'Phone 193

Coal I have on hand some very fine Hard and Medium Coal. All kept under sheds. Pea Coal. 4.75
25 cents a ton reduction on cash orders.
L. A. RHEAUME,
146 East Fourth St. Telephone 440-W.
Yard, 674 South Second St. Telephone 231

GEORGE STEVENS
747 West Front St.

JOS. HARRIGAN
OLD COMPANY'S LEHIGH COAL.
Tel. 497-L. 4th and Richmond Sts.

AZIENZA
cures pimples and all inflammation of the skin. Used by people of refinement. Medicinal and toilet—25 and 50 cents.
CREAM.

GROCER
Staple and Fancy Lines. Best Minneapolis Flours. Down town prices duplicated and quality of stock the best. Prompt deliveries a feature with me.
H. A. WEBER.
140 Liberty St. 'Phone 327-W

USE PRESS WANT ADS

POINTS FOR THE BUYERS

Timbo's menus these days are very appetizing. Have you tried his famous business men's lunch?

Carl Sirbert, the West Front street jeweler, has a large stock of jewelry and silverware from which wedding and birthday gifts can be selected.

In providing yourself with a winter supply of dry goods patronize Putnam & DeGraw, of West Front street, and you will never regret it.

Clayton M. Neagle, the West Front street druggist, is always up-to-date and patrons of the pharmacy receive full value. His stock of goods is large.

L. W. Randolph, the West Front street druggist, has just received a shipment of chamois dust and polishing cloths, German make, which will delight the women. Hot soda at Randolph's famous fountain is the popular drink nowadays.

Captain Stuart, of Grove street, who has been detained at home by illness, is much improved.

Peter Wright, formerly of this city, but now of New York, was in town Saturday calling on friends.

90 Per Cent.

Of Headaches

comes from eye strain. Avoid all headaches by wearing perfectly fitting glasses. EXAMINATIONS FREE

STILES & CO

Philadelphia EYE SPECIALISTS.

107 E. Front St.

Every Thursday.

Hours—11:15 a. m. to 1 p. m. and 1:45 p. m. to 4:30 p. m.

Chas. L. Stanley

Florist & Decorator

144 North Ave. Tel. 463-L

Headquarters For

Choice Cut Flowers,

American Beauties,

Orchids, Gardenias,

Violets, Lily of Valley.

New and Rare Ferns, Palms and all Varieties of Boston Ferns. Flowers delivered by telegraph to all cities. Floral design work by floral artists.

Satisfaction Guaranteed.

30,000 Feet Glass at 1126 South Avenue. 'Phone 331-J. 11 19 1m

SHERIFF'S SALE—In Chancery of New Jersey. Between Central New Jersey Land Improvement Company, complainant, and George G. Tennant et als., defendants. Fi. fa. for sale of mortgaged premises.

By virue of the above-stated writ of fieri facias to me directed, I shall expose for sale by public vendue, at the Sheriff's office, in the city of Elizabeth, N. J., on

WEDNESDAY, THE FIFTH DAY OF DECEMBER, 1906,

at two o'clock in the afternoon of said day, all that certain tract or parcel of land and premises situate, lying and being in the township of Fanwood, in the county of Union and State of New Jersey, more particularly described as follows:

Beginning at a point in the centre of South avenue and corner of property of Viola N. Renaud; thence along said Renaud's line in a magnetic course south nineteen (19) degrees east two hundred and forty-three and twenty-two hundredths (243 22-100) feet to a point; thence at right angles to said line north seventy-one (71) degrees east one hundred (100) feet; thence north nineteen (19) degrees west and parallel with first mentioned line two hundred and seventy-one and seventy-two hundredths (271 72-100) feet to a point in the centre of South avenue; thence southwesterly along the centre of said avenue and following the curve of the same one hundred and four and ninety-four hundredths (104 94-100) feet to the place of beginning. Being the same premises conveyed by the said Central New Jersey Land Improvement Company to the said George H. Muller by deed of even date with said mortgage, and said mortgage being given to secure a part of the purchase money.

WILLIAM H. LAWRENCE, Sheriff.
BEDLE, EDWARDS & HOLMES, Solicitors.
11 5 5m EDJ&DP Adv. Fees—$9.00

CHALFONTE

ATLANTIC CITY, N. J.

On the Beach. Fireproof. Always Open.

THE LEEDS COMPANY.

11 2 m-tu-th-f 87t

PERFECTION OIL HEATER Gives intense heat without smoke or smell because equipped with smokeless device. All parts are easily cleaned. Made in two finishes, nickel and japan. Holds four quarts of oil and burns nine hours. Every heater warranted. If you cannot get heater or information from your dealer, write to nearest agency for descriptive circular.

(Equipped with Smokeless Device)

STANDARD OIL COMPANY.

A FACT PROVEN.

Could Convince Even the Most Skeptical of Its Truth.

If there is the slightest doubt in the minds of any that Dandruff germs do not exist, their belief is compelled by the fact that a rabbit innoculated with the germs became bald in six weeks' time. It must be apparent to any person therefore that the only prevention of baldness is the destruction of the germ—which act is successfully accomplished in one hundred per cent. of cases by the application of Newbro's Herpicide.

Dandruff is caused by the same germ which causes baldness and can be prevented with the same remedy—Newbro's Herpicide.

Accept no substitute. "Destroy the cause you remove the effect."

Sold by leading druggists. Send 10c. in stamps for sample to The Herpicide Co., Detroit, Mich.

WALSH'S Candy

for Thanksgiving Tables.

Make the glad cheer all the gladder—make the little ones happy, and the grown-ups, too, with some of the Candy and Novelties suggested below. Your Thanksgiving board will not be complete otherwise.

Small Turkey Roasts (Candy Boxes) 5c each. Other sizes, 8c, 10c, 15c and up to $1.50 each.

Pumpkin Candy Boxes, 5c each and up.

Natural-looking Fruit and Candy Boxes, 5c each and up.

Imitation Fruits, containing Caps and Mottoes, 80c a dozen.

Surprise Fruits, Nuts, Cakes, Chocolates and Bon Bons containing favors, 50c, 60c, 80c and $1 a dozen.

Sweets—Midget Sticks, Chestnut Chips, Boston Chips, Scotch Kisses, Silver Strings, Mint Creams, all bright for the table, a lb 20

French Glace Cherries and Assorted Fruits, 60c a lb.

Salted Nuts, Glace Nuts and Fruits.

Special Thanksgiving Turkey Snapping Mottoes, containing Caps, Mottoes and Favors, $1.00 and $1.10 a dozen.

Pumpkin Pie, Jack Horner Pies, already filled or to fill with your own prizes.

R. Walsh & Co

"Makers of Sweets."

STORES:

157 Market St., 671 Broad St., Newark, N. J.

83 Broad St., Elizabeth, N. J.

Wholesale Department in rear of 157 Market Street, Newark.

If your dealer hasn't it H. E. Gayle Hardware Co. and Woodhull & Martin have it.

SHERIFF'S SALE—In Chancery of New Jersey. Between Clarence D. Ward, complainant, and Irving Smalley et als, defendants. Fi. fa. for sale of mortgaged premises.

By virtue of the above-stated writ of fieri facias, to me directed I shall expose for sale by public vendue, at the Sheriff's office, in the city of Elizabeth, N. J., on

WEDNESDAY, THE NINETEENTH DAY OF DECEMBER, 1906,

at two o'clock in the afternoon of said day, all that tract or parcel of lands and premises situate, lying and being in the city of Plainfield, in the county of Union and State of New Jersey, bounded and described as follows:

Beginning at a stake for a corner in the east line of the Clawson estate, said stake being the southwest corner of a lot of land this day conveyed to one Elden Smalley by the said grantors, said stake being also two hundred and forty-five feet distant from the stone corner of the Martine estate; thence along said Elden Smalley's land south eighty-seven degrees and forty-three minutes east one hundred and thirty-nine feet and six inches, more or less, to the centre of Hillside avenue; thence along the centre of said avenue south two degrees east and forty-five feet; thence north eighty-seven degrees and forty-three minutes west one hundred and thirty-nine feet and six inches, more or less, to the line of said Clawson estate; thence along said Clawson estate north two degrees and twenty-one minutes west forty-five feet to the place of beginning. Containing, more or less, reserving, however, out of the above-described land and premises a strip of land extending along the whole width of said lot on the east end therof, thirty feet in width for the use of the public as a highway for travel, etc., to be known as Hillside avenue.

WILLIAM H. LAWRENCE, Sheriff.
CLARENCE D. WARD, Sol'r.
11 19 5m EDJ&DP Adv. Fees—$9.

FINEST FRUITS VEGETABLES and NUTS.

To buy of W. W. Dunn is an assurance of best values. Here is a splendid assortment of Fruits, Vegetables, Nuts and everything in Good Groceries—Fresh, Wholesome and Delicious, yet reasonable in price.

W. W. DUNN,
The Park Grocer,
Duer St. and Lincoln Place.

New Jersey Central

Passenger Stations in New York—West 23d St., N. R., Foot Liberty St., N. R.

In Effect October 4, 1906.

For New York—2.17, 3.27, 5.26, 6.02, 6.29, 6.57, 7.05, 7.25, 7.28, 7.47, 7.55, 8.02, 8.11, 8.30, 8.36, 8.46, 9.30, 9.59, 10.28, 11.00 a. m., 12.02, 12.44, 1.18, 2.31, 2.49, 3.44, 4.12, 4.47, 5.53, 6.29, 6.43, 7.08, 7.32, 8.27, 9.27, 9.40, 10.17, 11.23 p. m. Sunday—2.17, 2.37, 4.47, 7.40, 8.01, 8.52, 9.34, 9.48, 10.02, 10.32 a. m., 12.40, 1.45, 2.40, 3.17, 3.30, 5.41, 6.35, 6.48, 8.13, 8.27, 8.35, 9.42, 10.22 p. m.

For Newark—5.26, 6.29, 6.57, 7.05, 7.25, 7.28, 7.47, 8.11, 8.36, 8.46, 9.30, 9.59, 11.00 a. m., 1.18, 2.31, 2.49, 3.44, 4.12, 4.47, 5.53, 6.29, 7.08, 7.32, 9.40 p. m. Sunday—7.40, 8.52, 9.34, 10.02, 10.32 a. m., 12.40, 1.45, 2.40, 3.17, 3.30, 5.41, 6.48, 8.13, 8.27, 8.35, 9.42, 10.22 p. m.

For Somerville—5.19, 7.11, 8.21, 9.17, 9.55, 11.00 a. m., 1.01, (1.41 Saturday only), 2.02, 2.11, 3.30, 4.32, 5.04, 5.28, 5.57, 6.04, 6.19, 6.33, 7.12, 7.33, 8.08, 9.37, 10.23, 11.26 p. m., 12.59 (except Mondays) night. Sunday—5.45, 8.42, 11.12 a. m., 1.05, 2.03, 3.40, 5.37, 7.05, 8.30, 10.15, 11.16, 11.25 p. m.

For Flemington—7.11, 11.00 a. m., 2.11, 5.28, 6.19 p. m. Sundays—8.42 a .m., 5.37 p. m.

For Phillipsburg and Easton—5.25, 8.21 9.55 a. m., 2.11, 5.28, 5.47 and 6.33 p. m. Sunday—5.45 a. m., 2.03, 5.47, 7.05 p. m.

For Bethlehem, Allentown and Mauch Chunk—5.25, 9.55 a. m., 2.11, 5.28, 5.47 p. m. Sundays—5.45 a. m., 2.03, 5.47, 7.05 p. m.

For Wilkesbarre and Scranton—9.55 a. m., 2.11, 5.47 p. m. Sundays—5.45 a. m., 5.47 p. m.

For Long Branch and Asbury Park, etc—3.27, 8.11, 11.00 a. m., 12.44, 3.44, 4.47, 5.53, 11.28 p. m. Sunday—3.31, 8.52 a. m., 3.30, 8.13 p. m.

For Red Bank—3.27, 5.35, 8.11, 11.00 a. m., 12.44, 1.18, 2.49, 3.44, 4.47, 5.53, 6.29, 11.28 p. m. Sundays—3.27, 8.01, 8.52 a. m., 3.30, 8.13 p. m.

For Lakewood and Atlantic City—3.27, 9.30 a. m., (12.44 Atlantic City Express Saturdays only) 1.18, 2.49, (3.44), 5.53 p. m., Saturdays only) Lakewood only. Sundays—(8.01 Lakewood only) 8.52 a. m. 9.30 a. m., 1.18 p. m. Sundays—8.01 a. m.

For Toms River and Barnegat—3.27, 9.30 a. m., 1.18 p. m.

For Philadelphia—5.16, 7.44, 9.39, 10.51, 11.42 a. m., 12.42, 1.39, 3.42, 3.50, 9.46 p. m., 1.17 night. Sunday—5.16, 9.53, 10.39, 11.42 a. m., 12.38, 2.45, 3.42, 4.55, 5.39, 6.44, 7.45, 9.46 p. m., 11.25, 1.17 night.

For Trenton—5.16, 7.44, 8.47, 10.51, 11.42 a. m., 12.42, 2.42, 6.44, 8.50, 9.46 p. m., 1.17 night. Sunday—5.16, 9.53, 11.42 a. m., 2.42, 4.55, 6.44, 9.46, 11.25 p. m., 1.17 night.

For Reading and Harrisburg—5.25, 9.55 a. m., 2.11 (5.47 through train). Sundays—2.03, 5.47 p. m.

For Pottsville, Sunbury and Williamsport—5.25, 9.55 a. m., 2.11 p. m. Sundays—2.03 p. m.

For Baltimore and Washington—1.17, 8.47, 10.43 a. m., 12.38, 2.45, 6.44, 7.45 p. m., 1.17 night. Sundays—10.43 a. m., 12.38, 2.45, 6.44, 7.45 p. m., 1.17 night.

*Change cars at Bound Brook.

W. G. BESLER, Vice Pres. & Gen. Mgr. W. C. HOPE, Gen. Pass. Agt.

Lehigh Valley Railroad

Time table in Effect May 13th, 1906.

LEAVE SOUTH PLAINFIELD, N. J.

7.55 a. m. daily (except Sunday) local to Mauch Chunk.

For Easton, Wilkesbarre, Rochester, Buffalo, and principal intermediate stations.

10.59 a. m. daily for Easton, Wilkesbarre, Ithaca, Buffalo and Chicago.

1.57 p. m. daily, local for Easton, Mauch Chunk, Hazleton, Pottsville and Shenandoah.

4.58 p. m. daily (except Sunday) "Wilkesbarre and Scranton Express" Solid vestibule train to Wilkesbarre, through Parlor Car via D. & H. R. R. to Scranton and Carbondale.

6.40 p. m. daily, solid vestibule train to Buffalo, Toronto and Chicago and principal intermediate stations except Rochester

6.21 p. m. daily (except Sunday) local to Easton.

FRANK ROWLEY, City Ticket Agent. 218 West Front Street, Plainfield N. J. Telephone 113.

Arrival and Departure of Mails.

PLAINFIELD POSTOFFICE.

Office opens 7 a. m., closes 7 p. m On Saturdays close half hour later

Arrive—7.30, 8.40, 11.30 a. m.; 2.30, 5.00 5.30 p. m.

Close—7.20, 9.30 a. m.; 1.00, 2.30, 5.00 7.45 p. m.

ELIZABETH—Direct.

Arrive—8.40 a. m.; 1.30, 5.15 and 7.00 p.m

Close—7.20 a. m.; 1.45 and 4.30 p. m

SOMERVILLE AND EASTON.

Arrive—8.40 a. m.; 2.30 and 5.30 p. m

Close—7.20 a. m.; 1.00, 2.30, 6.00 p. m

PENNSYLVANIA—West of Easton Close 12.35 p. m.

NEWARK—Direct

Arrive—8.40 a. m.; 2.30, 5.30 p. m.

Close—7.20, 9.30 a. m.; 1.00, 2.30 and 6.00 p. m.

PHILADELPHIA—Direct.

Arrive—7.30, 8.40, 11.30 a. m.; 2.30 and 7.00 p. m.

Close—7.15, 7.30, 9.30 a. m.; 12.35 4.30 7.45 p. m.

Through fast mail for West and South close 4.30 and 7.15 p. m.

Through fast mail for East, close 1.00 and 7.15 p. m.

WATCHUNG, WARRENVILLE AND GALLIA (Mt. Bethel.)

Arrive—1.30 p. m. Close—9.00 a. m.

Watchung—Arrive 6.45 p. m. Close 5.30 p. m.

SUNDAY MAILS.

Office open from 9.30 to 10.30 a. m.

Mail closes at 5.15 p. m.

R. H. BIRD, P. M.

IF you want something a little better than ordinary in Butter, give us a trial order at the proper price for A-1 Butter.

We are the leaders for Milk and Cream.

Lindsay's Dairy,

327 Watchung Ave.,

TEL. 273-L.

YOU WILL NEVER BUY A HOME WITH MONEY PAID FOR RENT IN THE PAST.

START NOW TO

OWN A HOME

of your home by taking out shares in

THE CENTRAL

BUILDING AND LOAN ASSOCIATION

OF PLAINFIELD.

J. F. MacDonald, Sec'y.

Smalley Building, 149 North Ave.

Get it at Hol'ts

If you want diamonds that are really worth the name

Get them at Holt's

If you want jewelry that is up to the minute in style

Get it at Holt's

If you want a watch that will really keep good time

Get it at Holt's

If you want big and satisfying assortment to choose from

Go to Holt's

If you want trustworthy jewelry, right and justly priced

Get It At Holt's,

Trustworthy Jewelers,

at 6 Academy St., opp. P. O., Newark.

PUTTING EVERYTHING TOGETHER just right has a lot to do with the appearance of a picture.

PICTURE FRAMES

add to or detract from the effectiveness of pictures considerably. It is a specialty of ours to make the frame suit the picture. We like people to say how beautifully our frames and their pictures agree. You'll say it too if you will let us do some framing for you.

Plainfield Art Store.

Y. M. C. A. Building.

Vail

JEWELER AND OPTICIAN

103 Park Ave.,

calls our attention to his

Rimless Glasses.

They Look Good and You See Good

Advertisements

—FOR—

New York Herald,

World, Times, Sun, Journal, Telegram, American, Brooklyn Eagle

—and—

Newark Evening News

Received at

The Daily Press

AT REGULAR OFFICE RATES.

LIEFKE & LAING,

INSURANCE & REAL ESTATE

No. 146 Park Ave.

Real Estate Appraised. Properties Sold and Rented. Loans Negotiated.

BUILDING LOTS. BUILDING LOTS.

Building lots at One Dollar Per Week, building lots for Cash, building lots in the center of the City; building lots in the Borough, building lots in the East End, building lots in the West End, building lots where you want them, building lots at the price you want them, building lots on the terms you want them, building lots to give away.

M. F. GANO. 221 Park Avenue.

William H. Pope,

ELECTRICIAN.

All kinds of electrical work done at reasonable prices

116 NORTH AVENUE.

J. W. VAN SICKLE

144 North Ave., Plainfield, N. J.

Fresh and Salted Meats.

Game in Season. Philadelphia Scrapple.

Orders called for and delivered promptly

Telephone No. 462-J.

CARL SILBERT.

JEWELER AND OPTICIAN.

Diamonds, Watches, Clocks, Jewelry, Silverware, etc. Fine Watch Repairing.

219 West Front St. 'Phone 813-J.

John Mullins & Sons

-Couches-

We have never had as large or better line of Couches than we now have, and in order to reduce our stock we have made sweeping reductions in prices.

Couch, neat design, upholstered in Velour, for - - - - - 2.98

15.00 Couch, covered in Velour, plain seat, heavy fringe, at 11.75

18.00 Couch, solid oak frame, covered in high-grade Velour, five rows of deep tufting, at - - - - 14.00

18.50 Couch, solid oak frame, highly polished, covered in Belgian Velour, deep tufted seat and head, at - 14.25

24.50 Couch, solid oak frame, claw feet, highly polished, covered in best quality Velour, deep tufting - - 18.00

25.00 Couch, extra large size, double roll head, covered in best quality Velour, finished with heavy fringe - 19.50

8.98

for $15 White Enamel Iron Bedsteads, 1¾ in. post, heavy brass rail with continuous post, brass scroll centre, all sizes.

20.00

Regularly $35, Brass Beds with 2-in. posts, extended bow foot, with many spindles and large vases, all sizes.

218-220 Market St., Newark.

SURE EDGE CUTLERY

We are showing a fine line of

Carving Knives and Forks
Keen Kutter goods $1.50 up.

Pocket Knives
Robeson's make, from 50c. up.

Table Knives and Forks
63 cents per set and upwards.

Scissors and Shears
All fully guaranteed, and such Thanksgiving accessories as

Nut Picks and Cracks, Savory Roasters, Double or Single Roasting Pans, Keen Kutter Food Choppers, Ice Cream Freezers, Nickel Tea and Coffee Pots, Enameled Ware, Pots and Kettles. YOUR INSPECTION IS ASKED.

Gayle Hardware Co., General Hardware & Housefurnishings

Front Street and Park Avenue. 'Phone 891-R

MARCHANT BROS.,

PLAINFIELD MILK AND CREAM CO.

PLENTY OF MILK AND CREAM

for all regular family trade. Always prepared to fully supply our customers and to welcome New Customers.

191 North Ave., Plainfield.

Telephone 840.

"Our Wagons Everywhere"

"Ready to Serve You."

Fall Line Complete.

Overcoats and Suits

in all the latest styles now on exhibition.

Hats and Furnishings.

SUITS TO ORDER.

Werner's Clothing House,

206 W. FRONT ST.

PLAINFIELD LIBRARY NOTES

Recent Gifts to the Public Library.

Among a goodly number of gifts made to the Public Library in the last few months we mention the following:

The sum of $100 given by Col. M. W. Tyler for the purchase of books.

Sixty-five bound volumes and a number of unbound serials given by the Misses Randolph, of 520 Central avenue. These comprise books in various departments of literature, among others many much needed duplicates of popular fictin, the "Minutes of the Council of Safety of New Jersey in 1777," a valuable contribution to the history of the State, 4 volumes of Elbert Hubbard's illustrated edition of his "Little Journeys," etc.

Bishop Lang's two books on the "Miracles of Jesus" and the "Parables of Jesus" were given by a friend of the Library.

Mrs. F. H. Ball, of North Plainfield, presented 19 miscellaneous volumes, mostly duplicates of popular fiction.

Mrs. G. D. Patten, of East Seventh street, about 50 bound volumes, many of which are finely bound volumes of the Atlantic and Harper's magazine, which have been placed in the circulating departments.

Hugh Hastings has given volumes 5 and 6 of the important serials, "Ecclesiastical records," being published by the State of New York.

From the Estate of Stephen Cahoone has been received 5 volumes of "The Mayflower descendant," a boon to the genealogist.

F. R. Stevens has presented 3 volumes of Owen Kildare's works.

L. R. Jewett, of North Plainfield, has presented 8 bound volumes of the Atlantic Monthly.

W. L. Gavett presented "Letters of Sir John Falstaff," 1797, the "Theophilanthropist," and the "North American's Almanac" for 1776. This last, especially, is of much curious interest. It contains also on the blank pages the diary of its unknown owner. Here are some extracts of interest: "Mr. 17, 1776. Heard of News that our people Got Pofsession of Bofton at 8 o'clock even," and below, "Set off, Monday morng .... got in town at 3 o'clock, found y Shops all shut up, the Town Greatly Pillaged." July 10. "Went to Newbury offered Mr. Hill £400 beside the Interest... have offered the Same y Sattery before being y 6th, he Refus'ed taken it because it was paper money." "Sab. 14. Doctr Elliot Preachd, Joh 14-23, if a man love me he will keep my word & my Fathr will Love. Him Read a proclamatn for a Fast. Jy. 18. The Proclamatin for Independce Read in the Town House Balcony," etc.

Miss May Whitney, of 828 First place, is presenting from week to week "The Musical Courier," a periodical of much interest to music lovers. George Greenleaf is presenting a copy of "Horseless Age" and also of "The Automobile."

From Miss M. L. Hotchkiss, a number of unbound magazines.

From J. E. Morse, "The Engineering Record," from January-June, 1906.

From W. E. Hoyt, Shakespeare's works, with Darley's illustrations, in unbound parts.

From Andrew J. Gavett, 13 volumes of "Engineering News."

From Mrs. P. F. Phillips, of Madison avenue, about a dozen miscellaneous volumes.

Walter Gaston, formerly of Plainfield, but now residing in New York, presented the Library with a copy of the New York Herald, April 15, 1865, which gives an account of the Assassination and death of President Lincoln, and also the news of the surrender of General Lee's army. These papers were mounted between glass and hang in the Reading Room.

Seeking Drowned Man's Brother.

Elizabeth, Nov. 24.—Police Sergeant Elmiger, desk man at headquarters, here, was notified shortly before midnight Wednesday night by a telephone message from the coroner at Tompkinsville, Staten Island, that the body of a man of the name of Bucklin had been found there, and that he had a brother living in Elizabethport. The body had been removed to the morgue at Tompkinsville. No information was given as to how the man met his death. Police Captain O'Leary, of the Elizabethport Precinct, was notified to hunt up the dead man's brother.

Miss Louise Schaeffer, of Newark, who has been visiting here, has returned home.

Mrs. James Atwood, of Trenton, has been visiting Mrs. I. L. McVoy, of East Front street.

Floyd T. Woodhull, of West Front street, has about recovered from an illness which detained him at home several days.

Mrs. William Disborough, of Finderne, who has been visiting her parents, Dr. and Mrs. A. F. Carpenter, of Park avenue, has returned home.

Tel. Connection 294-L.

JAMES HARPER

PRACTICAL PLUMBER.

Sanitary Plumbing, Heating, Testing Jobbing a specialty.

149 Manning avenue.

McCULLOUGH'S STEAM MILL,

21 Steiner Place, North Plainfield, N. J.

R. H. McCULLOUGH, Prop.

Sash, Blinds, Doors, Mouldings, Scroll Sawing, Turning, etc. Estimates cheerfully furnished.

"Saving produces a peace of mind unknown to him who in time of misfortune must depend on the bounty of his friends. Determine to save, for will power is the prime essential. Deposit regularly. Lay aside some portion of each's week's or month's income. Deposit extra and unexpected receipts."

This company pays 3½ per cent. interest on accounts of $5.00 or more in its Special Department. Deposits made during the first three days of any month draw interest from the first of that month.

THE PLAINFIELD TRUST COMPANY

Money to loan on bond and mortgage

"Aunt Ann" Betts.

Scene in "Eight Bells," at New Plainfield Theatre Tomorrow Night.

Football and General Sports

FOOTBALL.

A close student of football and its developments makes the observation that much as the game has improved under the new rules too much stress still is put on weight. Yet he calls attention to the fact that little men have been more prominent on the gridiron than big men this season, which is one indication that the new rules are a step in the right direction. Players below the average football weight who have shone this season are Knox, of Yale; Starr, of Harvard; E. Dillon, of Princeton; Eckersall, of Chicago; Mayhew, of Brown; Bishop, of Michigan, and Lawrence, of Pennsylvania; and there are a dozen or more players just a shade above these in weight who have had more chance to show their worth with the changed order of things.

Changes suggested for next year are of two kinds. One would mean a partial return to the old game, a partial restoration of the massing, slamming formations of last year. The other is an amplification of the more open game of this year. To restore the five yard rule when the teams are inside the 25 to 15 yarl lines would bring about the first named condition, and a good many persons whose interest in the sport has been revived would look on it as a step backward—not a move along the lines of progress. Any proposed change needs a stronger argument than that it would increase scoring to support it, especially in view of the great decrease in the number of serious accidents which the ten yard rule and other reforms have accomplished.

ALIS LOST A HARD GAME TO DUNELLEN

CRIPPLED BY PHILLIPS' ABSENCE AND HER DEFENCE TOPPLED IN 2ND HALF.

Broken by the loss of their snappy quarterback in the second half, Alis fell before Dunellen Saturday afternoon, and the tie left by the game of the Saturday before was ended by an inglorious victory. Phillips, the quarter, was knocked out of the game and there was no one to put in his place in the second half. The weakness that resulted gave Dunellen her chance, and she scored two goals. The score was 12 to 0.

Alis played the better game, team for team, and she deserved better luck. This is said, without taking any of the well-deserved credit due the winners from strong, steady playing.

Maltby made both goals. He was forced over the line for the first touchdown, and made the second on a fifteen-yard run.

The line-up:

DUNELLEN.		AVIS.
Smalley, Lake	ueft end.	Manning
Dineen, Butler	left tackle.	Eckert
Loughlin	left quarter.	Joseph
Peters	Centre.	McLoughlin
Logan	right quarter.	Bird
Reinhart, Maltby	right tackle.	Bently
Lake, Knoklton	right end.	McVoy
Hamilton	quarterback.	Phillips
Smith	fullback.	Taylor
Lane	left halfback.	Embleton
Maltby, W.	right halfback.	Marsh

$30,000 FIRE IN NEWARK.

Japanning Department of Leather Company's Works Destroyed.

A loss of $30,000 was sustained by the Radel & Mentz Leather Company, of Newark, by a fire early yesterday that destroyed the japanning department of the company's plant, together with all its contents.

The works of the concern are located in Avenue L, in the eastern end of the city, on the border of the Elizabeth meadows. The plant is comparatively new and the buildings all of frame. The japanning department structure that stood apart from the rest of the buildings, and to this fact was due the saving of the plant from complete destruction.

A defective electric wire is believed to have started the blaze.

No Scores Posted Saturday.

No scores were posted for the November handicap cup at the Plainfield Country Club on Saturday, neither were the final matches played for the consolation and inconsolables' cups. It was decided to extend the play until Thanksgiving Day for the handicap cup and the final for the other cups will be played that day in conjunction with the cross country tournament, which will wind up the active season. There was a large field on the court Saturday taking part in general play, but no scores were returned for the day.

Newarkers Fail to Appear.

The association football game scheduled for Saturday on the Clinton avenue grounds between the Plainfield eleven and the Crescent Field Club, of Newark, was not played, the Newarkers failing to appear. No reason is given as to the failure of the opposing eleven to come to this city. Next Saturday afternoon the Plainfield team will play the eleven from the Steamship Oceanic, and a fine contest is anticipated. After the game the visitors will be entertained by Manager Fred Wharton.

(Other sporting news on page three).

Jersey Central's Freight Pier.

The general contract for the erection of a new freight pier for the Central Railroad of New Jersey at the Communipaw terminal was awarded Thursday by Chief Engineer Joseph O. Osgood, of this city, to W. H. Jenks, of 129 Pearl street, New York. The pier will be of all-steel construction and will be absolutely fireproof. It will be 900 feet long and 58 feet wide, with a bulkhead of 2,000 feet and will cost about $200,000. This contract is but part of a gigantic plan of the Central's to establish a new yard by the reclamation of a portion of meadow land in the Greenville section, a new passenger yard at Communipaw and a new round house. Contractors are now at work filling in New York bay on the Communipaw shore in order to secure more land to carry out the plans mapped out.

Bound Brook's National Bank.

Another National bank is to be organized at Bound Brook Thursday evening. The capital stock has been placed at $50,000 and up to today over $30,000 worth had been subscribed for. The new bank will be officered entirely by the business men of Bound Brook, who are pushing the scheme, on the ground that the present National bank does not afford sufficient accommodation and is too independent. It is said that one-third of the banking business of the place is now done at Somerville and Plainfield and most of this will be given to the new bank, thus insuring its success at the outset.

Smashes Auto For Dog.

Ossining, N. Y., Nov. 26.—A New York chauffeur yesterday afternoon, while passing through this village, had to choose between running his automobile into an obstruction or killing a dog, and he saved the dog. Several persons were in the machine, which was going south. In the village the dog ran out and tried to snap at one of the front tires. To avoid killing the animal the driver swung his machine into a lamppost. The car was so badly smashed it had to be left at a garage here for repairs. No one was hurt.

Patrick's Fate In Doubt.

New York, Nov. 26.—Persistent reports that Governor Higgins will, before he leaves office, commute to life imprisonment the sentence of Albert T. Patrick, convicted of the murder of William Marsh Rice, could not be verified yesterday through either the Governor himself or Mrs. Patrick, who is now in this city. When seen at his home in Olean, N. Y., Governor Higgins said the story that he would take any action in the case lacked authority.

Horses Escape Incineration.

New York, Nov. 26.—Twenty-one horses were saved from a fire, to the amazement of their owners and the firemen, at a blaze early yesterday morning in Nos. 426 and 426 East Seventy-fifth street, which threatened the lives of 200 persons in an adjoining tenement house. When the flames were under control, all the horses were found in the basement, belly deep in water, and on the back of one of them sat the stable cat.

Mrs. Higham's Funeral.

The funeral of Mrs. Richard Higham, mother of former Councilman J. Stephen Higham, was held at her late home on West Fourth street, Saturday afternoon. Rev. E. E. Roberson, pastor of the Monroe Avenue M. E. church, officiate in the presence of a large gathering of relatives and friends. Interment was made in Hillside cemetery.

In Somerset Court.

The September term of the Somerset County Courts is about completed. The petit jurors have been discharged. On Friday a batch of convicted prisoners will be sentenced.

—There will be a rehearsal of the Plainfield Philharmonic Orchestra in G. A. R. Hall tonight at 8 o'clock. New members of fair musical ability are invited to join.

"MRS. ANN" BETTS, AGED 103, BURIED

FUNERAL OF AUNT OF G.L.VANEMBURGH YESTERDAY.

Funeral services of the late Mrs. Ann Betts, well-known as "Aunt Ann," who died at her home in East Orange, Friday, at the age of 103 years, were held from the home yesterday afternoon at 3 o'clock, and were largely attended. Mrs. Betts was an aunt of George L. VanEmburgh, of East Second street, being his father's sister. She was born at Gravesend, L. I.; spent her early days there, moved to New York, where she lived for many years and then settled at East Orange.

The services were conducted by Rev. Dr. Meeker, pastor of the Methodist church, of East Orange. Dr. Meeker referred to a long talk he had with Mrs. Betts a short time before her death, when she expressed her interest in the work of the Master. Just before her death she requested Dr. Meeker to ask the Heavenly Father if He would not call her His own.

Mrs. Betts was a twin, her sister, Rachel Betts, dying about twenty-five years ago. She was related to Alfred Speer, of Passaic. Mr. VanEmburgh was among those who attended the services yesterday.

PERSONAL.

Mrs. William Demarest, of Somerset street, is very ill.

Mrs. P. A. McVoy, of West Fourth street, is detained at home by illness.

Rev. and Mrs. J. O. McKelvey will attend the annual reunion of the McKelvey family at the home of his father, Rev. Alexander McKelvey, in Boonton, on Thanksgiving Day.

To Tell Next Year's Weather.

To predict weather a year in advance is teh latest feat that scientists are trying to accomplish according to John Elfreth Watkins. The Technical World Magazine for November contains an article by this writer in which he tells of the latest advances in weather forecasting and of the new U. S. Astdophysical Laboratory in Washington. Variations of the heat radiation of the sun are the basis for the new science of long-distance weather predicting; and special instruments have been devised to meet the requirements of this special work. One of the most interesting of these instruments is the bolometer, which will detect variations in temperature of the millionth part of a degree. Through the work of this branch of the Weather Bureau, the Government hopes to be able to tell the farmer whether or not he will have a wet, dry, warm, or cold season, so that he may regulate his crops accordingly. The aims and methods of this new science are given a very popular and interesting presentation and the article is well illustrated.

Basketball League Opening.

The Y. M. C. A. basketball league will open at the local association tonight with a game against Rahway. The Rahway team has been strengthened and a hot game is looked for. Rahway actually is counting on winning the championship. The second teams will play between the halves.

Cleveland and Stokes to Speak.

Ex-President Cleveland has accepted the invitation to speak at the third annual dinner of the Hoboken Board of Trade, which will be given at the historic Duke's House, on January 9, 1907. Gov. Stokes, Congressman-elect J. A. Hamill and Supervisor Wittpenn will also speak.

Dr. Richards Honored.

Rev. Dr. William R. Richards, formerly pastor of the Crescent Avenue church, and now the head of the Brick church, Fifth avenue, New York, has been elected a member of the Yale corporation which manages the affairs of that university.

—Daily Press want ads. pay.

—Advertise in The Daily Press.

—Neuman Brothers offer you an excellent opportunity to serue your favorite brand of flour at a low rate. For two days only they will sell Pillsbury's Best. Hecker's Superlative and Gold Medal brands at a special price per barrel.

Special Sale of Holiday Wines Liquors and Cigars

HOTEL WALDORF,

142-144 East Front St.

WINES.

My stock of Wines this season are the oldest and purest I have ever handled.

WHISKIES.

Largest stock in the city of all the leading brands.

CIGARS.

Special high-grade Cigars.

THIS SALE WILL COMMENCE ON MONDAY AND WILL BE ONE OF THE LARGEST EXHIBITIONS EVER GIVEN IN PLAINFIELD. THE PUBLIC IS INVITED.

Great Thanksgiving Sale!!

$19,500.00

worth of High-grade Clothing, Furnishing Goods and Hats, will be distributed in the homes of the people for less than actual cost of production at the

Blue Front Outfitting Co.,

next door to Frucht's Bicycle Store, Plainfield, N. J.

Men's Furnishings.

Heavy Fleece Underwear, regular value 50c, at.....29c

Caps for men and young men, the regular 50c grade, for.....17c

300 dozen Wool Hose, in Camel's hair, Shaker's natural wool and black wool, 25c values....11c

Men's fine hemstitched Handkerchiefs, worth 10c, at.....2c

150 dozen Negligee Shirts, $1.00 values, at 39c

Silk Embroidered Suspenders..9c

Plush Caps for men, value $1.00, at 29c

100 dozen Ties, 50c value, at 16c

Boys' Knee Pants, bargain at 25c at 16c

Men's latest style Hats, $1.50 value, at 69c

Men's and Young Men's heavy, double-breasted Cheviot Shirts, $1.50 value, at.....83c

Men's Natural Wool and Camel's Hair Underwear, like the famous Root's, at.....83c

Don't Miss It!

There will be a crowd, but you will be jostled by a pleased and good natured people at

Plainfield, N. J.

The opening will be a gala day. Make no mistake. Be sure you find the right place. Do not enter until you see the name.

Blue Front Outfitting Co.

MEN'S AND BOYS' TROUSERS AND VESTS.

Men's and Boys' good durable pants, good for Sunday wear and actually worth $1.50, at 79c

Men's and Young Men's Vests in all kinds, Worsteds, Cassimeres and Cheviots, values up to $1, at 39c

Men's Overalls, regular value 50c, at 26c

Young Men's Suits, all popular shades and styles, $12 values, at $5.89

This tremendous sale positively begins SATURDAY, NOVEMBER 24, AT THE BLUE FRONT OUTFITTING CO.'S STORE, 222 W. FRONT STREET, PLAINFIELD, N. J. FOR TEN DAYS ONLY.

SENSATIONAL BARGAINS IN

Clothing.

Fine Men's Suits and Overcoats, a bargain at $7.00.....$2.98

Men's Fine Dress Suits, new designs, values up to $10..$3.89

Men's elegant Dress and Business Suits, values up to $13.50, at $6.89

Men's and Young Men's Overcoats, in Oxfords, Meltons and Beaver, at $4.89

Men's Venetian lined Dress Suits, values up to $22, in cassimeres, clays, worsteds and English novelty goods, at.....$9.89

Don't fail to see the $25.00 Suits, the pride of the maker's creation, for $11.89

Men's extra fine Venetian lined Overcoats, in all shades, a bargain at $25.00.....$9.98

300 pair Men's Corduroid Pants, $1.50 value, for.....89c

Men's and Young Men's fine Dress Pants, $1.50 value, for....98c

Boys' Suits, worth up to $2, at 98c

Boys' Russian Coats, values up to $3.00, for $1.59

Mark the date and mark it well, SATURDAY Nov. 24.

OUR GUARANTEE. We assure each and every customer absolute satisfaction. We guarantee each and every garment, every price and every statement here made, and we will take back, exchange or refund the money on any purchase unsatisfactory for any reason whatever. Every article and every garment in the house is marked in plain figures.

ONE PRICE TO ALL.

Sale opens Saturday, Nov. 24, and closes in 10 days.

Let nothing keep you away. The hour is set, the date you know.

The Blue Front Outfitting Co., Plainfield, N. J.

LOOK FOR THE LARGE BLUE SIGN. STORE OPEN EVENINGS.

Bonn's 140 West Front St

HANDSOME FUR HATS

of mink, Squirrel, Sable, or Lynx trimmed with Plumes, Paradise, Wings, Birds or Ribbon, $7.98, $8.98 and $10.98.

Selected Squirrel Skins, each	85c
Choice Sable Skins, each	$1.50
Lynx or Coney Skins, each	$1.50
Excellent Imitation Mink Skins, each	$2.25
Real Mink Skins, each	$3.75
Rich Paon Velvets, all shades, yd	$1.25

CONCERT

BY THE

Plainfield Operatic Association.

SIXTY VOICES—CHORUS—SIXTY VOICES

ASSISTED BY THE

PHILHARMONIC STRING QUARTET of New York.

Mr. Otto K. Schill, First Violin. Mr. Carl Schoner, Viola.
Mr. Ernest Roentgen, Second Violin. Mr. Udo Gossweiler, Violoncello.

CASINO

Tuesday evening, November twenty-seventh, at eight-fifteen

Tickets seventy-five and fifty cents. On sale at Armstrong's Drug Store. All seats reserved. Sale of seats begins Monday the 19th at 9 a. m.

ROADSTERS' CALENDAR.
Sun Rises 6:50 a. m.
Sun Sets 4:35 p. m.
Lanterns must be lighted 5:35 p. m.

THE DAILY PRESS.

THE WEATHER.
Fair, colder tonight and Wednesday. Maximum 52; minimum, 35. 24 hours ending at noon. Ther. at noon 40.

Established May 10, 1887. PLAINFIELD, NEW JERSEY, TUESDAY, NOVEMBER 27, 1906. Two Cents a Copy—$5 a Year.

PERKINS GIVES WARNING

Legislature Should Behoove Voice of People Against John F. Dryden.

UNION IS UNANIMOUS

Legislators Are Responsible to the People—Mr. Perkins Feels Pulse of People.

Following up his announcement of last week, that he knew of fourteen legislators who are opposed to the re-election of John F. Dryden to the United States Senate, Assemblyman Randolph Perkins, of Union county, yesterday gave out a statement in which he outlined his reasons for opposing the return of Senator Dryden to the upper house of Congress. Last year he was the Republican leader in the House.

Perkins had this to say yesterday concerning the United States Senatorship:

"The opposition to John F. Dryden among the members of the Legislature is in no sense personal. It is political, and is based on an overwhelming public sentiment against his re-election to the United States Senate. This sentiment is as strong in Union county as to be almost unanimous.

"Since my attitude on the subject has been mentioned in the newspapers I have received many letters and have been spoken to by hundreds of persons on the subject, and excepting some of the so-called party leaders, there is not one person among those who have communicated with me who favor the re-election of Mr. Dryden.

"The voice of the people in this matter is so strong that it behooves the members of the Legislature to harken to it.

"In electing a United States Senator they must remember that they are exercising a function delegated to them by the people, and that they are responsible directly to the people for the manner in which they discharge their obligations. We are to elect a Senator to represent not the New Jersey Legislature but to represent the people of the State of New Jersey.

"If in spite of the demand for the election of a man truly representative, the Republican caucus forces the return of Mr. Dryden to the Senate, it will, in the judgment of many, lend plausibility to the charges made against the party, that it is controlled in favor of corporate and special interests, and has ceased to become the party of the people."

Assemblyman Peter Tillman was seen yesterday, and he gave his views on the Senatorial situation. He said:

"My position has not changed. I am for Governor Stokes for Senator. It is all in the hands of South Jersey, and South Jersey has the opportunity of sending one of its men to the Capitol. Though Governor Stokes has not come out as a candidate, I believe he would find a way of accepting the Senatorship."

Mr. Tillman said that whatever campaign was being conducted for Dryden was being carried on silently. He said that he himself had not been asked either before or since the election for his vote for a Senatorial candidate.

WILL DISCUSS SEWERS.

Street Committee Planning Improvements in West End.

The Councilmanic street committee, composed of William L. Gloak, chairman; Leslie M. Daniel, Daniel F. Ginna and Charles C. Randolph, will meet this week to take up several matters including the repair of West End avenue, on the city side. The street at present is below the proper grade and it is impossible for the several houses there to be connected with the sanitary sewer.

If possible the street committee would prefer to lay a sewer in the avenue and bring it up to the grade of the new bridge recently completed. On the borough side Mayor Smalley is having the avenue filled in on a level of the bridge and the work of macadamizing was started this week.

District Court.

There was only ten minutes to the District Court session this morning. Nelson Runyon was granted possession in his landlord and tenant case against Theodore Wilson, J. P. Emmons, agent, discontinued his action against Mary Sprague, Charles J. McNabb reported a settlement of his cantract case against Edward Reusch, and the rest of the calendar was laid over.

Birthday Surprise.

Miss Fannie Moldesky, of Liberty street, arranged a surprise party Sunday night in honor of her brother, Meyer Moldesky, who was twenty years old. There were about forty young people present. The evening was spent in dancing and at a late hour refreshments were served.

SCHOOL-DAYS ROMANCE TERMINATES IN MARRIAGE

JAMES BEISEL TAKES MISS CATHERINE ANTHONY FOR HIS BRIDE.

Announcement is made of the marriage of James Beisel, formerly of North Plainfield, and Miss Catherine Anthony, of Lehighton, Pa., which took place at the home of the bride on Monday, November 5. The ceremony was attended by a large company of relatives and friends.

Mr. and Mrs. Beisel are residing in Elizabeth for the present, but early in January they expect to return to Leighton, where Mr. Beisel will take a position in the Lehighton Bank where his father is cashier.

The bride was formerly a public school teacher at Lehighton, and the groom resided there before coming to Plainfield. He is well-known as a baseball player, having pitched for the Hobokens, Red Banks, Elizabeth and many Union county teams. He holds a position at present with the Equitable Life Assurance Company, of New York. Prior to his marriage he resided in the borough.

Both Mr. and Mrs. Beisel spent their school days at Lehighton, and when Mr. Beisel left home to work in New York they kept up a correspondence. Last summer Miss Anthony spent two or three weeks in Plainfield visiting Mr. Beisel and his friends. At that time the date for the wedding was determined upon.

NEW JERSEY'S BIGGEST PORKER IN NEW MARKET.

Weighs Nearly 1,000 Pounds; They Are Calling It Caruso Now.

Persons interested in the cultivation of porcine embonpoint, known in rural circles as fattenin' hogs, would get a bit of pleasureable excitement out of a visit to C. T. Rogers' barn in New Market. Mr. Rogers has a hog in one of the stalls that is the sort the visitors at a country fair talk about for months after the event.

It is the biggest hog in this section of the State, and Mr. Rogers does not believe there is anything in the pork line to match it in all New Jersey. The hog weighs nearly 1,000 pounds and will dress between 700 and 800 pounds. It will be slaughtered in January or February.

Mr. Rogers got the hog a year ago, when it was only about half its present size. The porcine patriarch—it is a boar—eats eighteen quarts of corn a day, and each rising of the sun finds it four pounds heavier. A week ago it took four men—strong men—to throw it. The New York papers reach New Market, and the Rogers family has taken to calling the hog Caruso.

Mr. Rogers is an expert hog raiser and chicken fancier. He is famed as a hog butcher in two States, having wielded the knife in his old home in Pennsylvania with marked success.

BOB ACRES.

One of Mr. Jefferson's Favorite Characters.

A unique field is reserved in Mr. Kierman, who recites "The Rivals," in the Casino early in December. That the great actor poses so completely even from the generation that knew him is a source of most keen regret. Countless thousands had no opportunity to see or listen to Booth. Pictures of his fine, strong face are scattered broadcast, anecdotes about him are gathered and preserved, and the imagination would gladly supply the art that created Booth's characters.

But it is here that misconception prevails. The complexity of Irving's processes will never be imagined correctly by the person who never heard him.

It seems hardly possible that Mr. Kierman can so hold Jefferson's Bob Acres before his imagination as to suggest it to us, yet it is said he does this. It is really a delightful idea which he does not frustrate by extraordinary assumption.

There is increasing interest in these recitals. They are to be given in the Casino December 11 and 18.

New School Accepted.

The Piscataway Board of Education accepted the new $20,000 schoolhouse at New Market yesterday afternoon, after a formal inspection. It is hoped to open the school next week. Appropriate exercises will mark the opening.

Dance at Park Club.

The usual Thanksgiving Eve dance will be held at the Park Club, tomorrow night, under the direction of the entertainment committee and as usual it will be a delightful social event.

—As a special Thanksgiving offering, Neuman Brothers have secured twenty-five dozen bunches of fancy table celery. Make sure you get some of it—it will make a feature of the dinner.

TURKEYS NOT SO HIGH

National Bird Brings From 25 to 30 Cents a Pound in Plainfield Today.

THANKSGIVING PRICES

Chickens from 18 to 25; Fowl 18 to 20; Ducks 20 to 25; Geese 18 to 20; Rabbits Scarce.

For no annual holiday feast is there available a more tempting array of eatables than confronts the housewife who sets about making a menu for the Thanksgiving dinner. At the head of the list, of course, stands the all important turkey. No other class of domestic poultry has come into such general use throughout the entire world as the chief feature of the repasts on the traditional feast days of the autumn and winter, and the demand for the fowl that temporarily displaces the eagle as our national bird is, if anything, even greater at Thanksgiving than at Christmas.

Thanksgiving turkeys are selling at twenty-five, twenty-six, twenty-eight, and thirty cents a pound in this city. The prices of chickens range from eighteen to twenty-two, and some dealers ask as high as twenty-five. The prevailing price of fowl is eighteen and twenty.

Some dealers are asking twenty-five cents for ducks; others twenty-four and twenty-two, and some even go as low as twenty. Geese are selling everywhere for eighteen and twenty. Rabbits seem to be a scarce article; with some dealers they bring seventy cents a pair, while others even ask a dollar twenty-five.

The turkey is a delicacy that the civilized world owes to America. However, it did not require any great length of time after the first explorers had returned home for the people of Europe to awake to the toothsome qualities of the bird and give it a place on their dinner tables. The first turkeys were transferred from Mexico to Europe in 1520, and by 1541 it had taken its place among the dainties in England, where as 30 years later it was the customary fare of the farmer. All present-day turkeys are the descendants of one of three main families. The North American wild turkey, the original Mexican turkey and the Honduras turkey, which was originally a native of Central America.

The general tendency during recent years has been toward higher prices for turkeys, and these advances have been the more readily obtainable since of late the supply of market turkeys has been much less in proportion to the demand than it was a few years ago. The average wholesale price of turkeys as recorded in New York for the past dozen years has ranged from 8 to 20 cents per pound, whereas Boston dealers have in some instances had to pay even higher prices, and in Chicago the prices have fluctuated from 6 to 18 cents.

That turkey-raising is not so universally followed in all rural communities as the average city dweller supposes it to be is well attested by the fact that, whereas there are more than five million farms in the United States, the annual crop of turkeys is not much over 6,500,000, or little more than one turkey to each farm.

BOROUGH SCHOOL MEETING.

Board Transacts Little More Than Routine Business at Session.

The Borough Board of Education held its regular monthly meeting, last night, but transacted little more than ordinary business. It was decided to erect two flag poles in front of the Somerset school for the flying of "Old Glory," and the clerk reported receiving $1,950 from the State for manual training work. Five hundred dollars was ordered borrowed to meet some current expenses.

The board has been hampered greatly in the past by derelict creditors who hold their bills until just before the meetings and a resolution was passed that hereafter all bills must be in the hands of the clerk at least a week before the regular sessions if they are to be paid that month.

Cut Boy With Stone.

Willie Pichter, a small boy who lives at 822 East Second street, was arraigned in the City Court this morning, charged with throwing a stone at Miss Mary Saull's young son, Harry, on Sunday. The Saull boy's face was half-hidden behind bandages alleged to be necessary for the mending of the cut and bruises inflicted by Willie's stone. The case was laid over pending a doctor's report as to the extent of Harry's injuries and the bill.

Thanksgiving for Poor.

A Thanksgiving dinner for twenty-five children will be served at 1 o'clock on Thursday afternoon at the Children's Home.

BUCKSHOT WAS PLENTIFUL

Two Boys With a Rifle Sent It Broadcast in the Borough.

NOW THEY'RE IN CELLS

Chief Weiss Captured Them After They Had Run Over the Brook on Madison Avenue.

Richard Sutton, of Chatham street, and George Minard, of North Front street, both twelve years old, got hold of an air rifle early this morning and started on a Wild West trip through the borough. Imagining that they were on the boundless prairie and that everything that came in sight was their's for the shooting, they sent buckshot in all directions. Several windows were peppered, a half dozen dogs that were unfortunate enough to drop around were sent away howling and one or two old men who couldn't run were stung in the nether extremities.

A grocery wagon came down Somerset street just about the time that the youngsters were feeling especially good and they took a shy at the horse. He pranced so airly when a couple of lead pellets nipped his flank that they were encouraged to go further and tried a few at the driver, a small boy. Their aim was poor, however, and they failed to hit him but determined that he should not get away without a souvenir of some sort from "Hank and Ike, the Boy Terrors of the Plains," they jumped in the back of the wagon. Then, when only a few feet from him, they struck him in the back of the head several times and keeled him over, the pain causing him to scream lustily. The horse took fright and ran up on the sidewalk, narrowly missing several people.

This episode attracted the attention of several men and Chief Weiss was notified but the shootists had anticipated some such move and they adjourned to the city side of the brook. After remaining over a half hour or so they returned and going down Somerset place, again began sending buckshot against front doors. The chief was on the lookout and by executing a flank move came up behind them but he was sighted just in time to give them a running start. They leaped over a couple of fences and got into Duer street, thence sped for the county line to get back to Plainfield again. Weiss was right behind them but they reached the Madison avenue bridge and crossed over before he could effect a capture.

They expected he would stop but greatly to their surprise the chief kept on and as a last heaven of refuge, Sutton ran into a hallway of the New Madison. When the officer followed and pounced upon him, he yelled:

"Don't you touch me, you can't arrest me over here."

Technically he was right but morally he was wrong and the strong arm of the law clutched his coat collar. Minard kept on up Madison avenue but his knees began to weaken just as Special Officer Richard MacDonald hove in sight and at Weiss' command made him a prisoner.

Both boys were escorted back into Somerset county thereby shattering their opinion of the city and borough dead line and its protection to lawbreakers. They were locked up in the borough jail and will be given a hearing tonight. The grocer's boy who suffered the most from their recklessness got away in the excitement but he will be notified in time for court tonight.

P. H. S. SECONDS DEFEATED.

Hope Chapel Boys Win by Score of 47 to 16.

The Plainfield High School seconds were defeated in basketball last night in the Hope chapel court by the team of the Hope Chapel Boys' Club, the final score being 47 to 16. Hunter, Mortimer and Synder, of the boys' club, played a fast game, the goals resulting from their clever pass-work. Briggs, Brakeley and Loizeaux, of P. H. S., also played well, making the greater number of goals for their team. The line-up:

P. H. S.—Briggs and Loizeaux, forwards; Bond, Osgood, Kyte, Titsworth and Parsons, guards; Brakeley, center.

Hope chapel—Hunter and Mortimer, forwards; Rimmer and Kenney, guards; Snyder, center.

Referee, Doane; umpire, Hunter; timer, Bogardus. Twenty and fifteen minute halves were played.

A Thoughtful Citizen.

William Wright, of West Front street, has ordered of Roth & Co., the butchers, 100 pounds of chickens to be sent to the Plainfield Relief Association to be distributed among the poor on Thanksgiving. This is Mr. Wright's donation to the association.

—For the best results try a Press Want ad.

J. KIRTLAND MYERS DEAD

Vice-President of American Bank Note Company Succumbs Suddenly.

FORMER COUNCILMAN

Director of City National Bank and a Mason—Funeral Services Tomorrow Afternoon.

Following an illness of little more than a week with rheumatic trouble, Jared Kirtland Myers died suddenly at his home on East Seventh street at 6 o'clock last night. He had been improving during the day and was in unusually excellent spirits when a blood clot formed at the base of the brain and death followed within a very short time. Mrs. Myers was at his bedside when the end came. Apoplexy is defined as the cause as it came primarily.

Mr. Myers was vice president and one of the trustees of the American Bank Note Company, of New York, and was born in Plattsburg, N. Y., in 1843. The VonMoyers, his great-grandparents, came from the Hague, Holland, in Colonial times, and, landing at Perth Amboy, located in Herkimer, N. Y. The Kirtlands, the mother's family, came to America from England in Colonial times and settled near Saybrook, Conn. Their descendants were patriots in the Revolutionary struggle.

Lawrence Myers, the father of J. Kirtland Myers, was a merchant for half a century in Plattsburg, where he resided until his death in 1871. The mother died in 1864. William W. Myers, of Watchung avenue, is the only surviving brother.

J. Kirtland Myers received his education in the public schools of his native city, and subsequently spent several years in his father's store and office in Plattsburg. In 1864 he went to New York city and entered the office of I. B. Kirtland, banker, on Pine street, where he remained until 1869, when he commenced the bank note business. He removed to this city in 1867 and at the outset manifested an interest in all its affairs. He was recognized as a prominent and useful citizen and at all times was ready to bear his share of official duties. He served as a member of the Common Council and antagonized a certain element by doing all in his power to make Plainfield a no-license city. In 1871 he married Miss Mary A. Stillman, daughter of the late Dr. Charles H. Stillman, who was looked upon as one of Plainfield's foremost citizens and the man who perfected its school system. He leaves no family.

Mr. Myers was a member of the Sons of the Revolution, the Masonic order, and when it was in existence, was a member and enthusiastic supporter of the Union County Country Club. He was a member of the Crescent Avenue Presbyterian church and was a trustee for many years.

He was, for years, a member of the board of directors of the Public Library, retiring in the late eighties. He was a member of Alert Hose Company, at the time it went out of existence. He was a direction of the City National Bank.

The funeral will be held at his late home on East Seventh street tomorrow afternoon at 2:30.

BISHOP TO BE HONORED.

Knights of Columbus to Tender Reception and Banquet.

A reception and banquet is to be tendered to Bishop McFaul, of the Catholic Diocese of Trenton, on December 12, by the Knights of Columbus. Governor Stokes has accepted an invitation to attend and Governor-elect Higgins, of Rhode Island, who is a member of the order, has been invited to make an address. Edward Hearn, of Connecticut, the head of the order, will also speak.

Other speakers will be James Smith, Jr., of Newark, former United States Senator; James A. Hamill, Congressman-elect of the Tenth District; Senator Thomas J. Hillery, of Morris; Charles J. Barrett, State deputy of the Knights of Columbus, and Joseph Riordan, Assemblyman-elect of Hudson county. Representative Hamill, Senator Hillery and Assemblyman Riordan are all members of the order.

Dr. Lindsay Will Speak.

The annual meeting of the Organized Aid Association will be held at the Crescent Avenue Presbyterian church, tonight. An important item of business will be the consideration of the question of consolidating with the Plainfield Relief Association. The meeting will also be addressed on the subject of "Child Labor," by Samuel McCune Lindsay, secretary of the National Child Labor Committee. Dr. Lindsay is professor of Political History in the University of Pennsylvania and is a very interesting speaker.

—Advertise in The Daily Press.

CHUCK BOYS LOOKING FOR THEIR PARENTS

MYSTERIOUS-SEEMING TELEGRAM SEPARATES FAMILY ON VERGE OF JOURNEY

Under orders from the commissary department of the United States Army, in which he serves, to act as port steward of Newport News, Va., Thomas A. Chuck, Sr., made arrangements yesterday to move his family from their home on West End avenue to the southern port.

Mr. and Mrs. Chuck left Plainfield yesterday morning, taking their youngest son, George, with them. The other two boys were given instructions to go to New York in the afternoon and meet their parents at the Jersey City terminal, from where they were to go to the Old Dominion Line pier.

While at the terminal in Jersey City, Charles says a man came out of the telegraph office and asked him his name. Upon giving it, he says, the man told him he had a telegram from his father, telling the boys to return to Plainfield, where their parents would meet them, it having been decided to sail today. Young Chuck says that the man failed to give him the telegram and he does not know where it came from.

John and Charles returned to Plainfield last night, to find no trace or word of their parents. Mr. and Mrs. Herbert M. Douglass, of West Front street, neighbors of the Chucks, finally took them in for the night. John went to New York this morning to look for his parents.

The family lived in Plainfield but a few months. Mr. Chuck, who has been in the U. S. Army for thirty years, was appointed steward of the port of New York several weeks ago.

A CHARITY PERFORMANCE AT PLAINFIELD THEATRE.

King's Daughters Arranging for Production of "Piff-Paff-Pouf," With Sixty People.

The Loyal Daughters' Circle, King's Daughters, has completed arrangements for the production of the big musical comedy, "Piff-Paff-Pouf," at the New Plainfield theatre on Thursday night, December 6, for the benefit of the city nurse, Cihldren's Home and Day Nursery.

This will afford the friends of the King's Daughters to witness a fine performance with a cast of sixty People, and thus help a good cause along. The committee will have the seats on sale at J. W. Gavett's store on West Front street, Thursday morning, December 6, from 9 to 12 o'clock noon.

CHARMING LUNCHEON.

Mrs. John Gray Foster Entertains at Plainfield Country Club.

Mrs. John Gray Foster gave a charming luncheon at the Plainfield Country Club, yesterday, in honor of Plainfield's first debutante of the season, Miss Margaret Mead, daughter of Mrs. Frederick Goodhue Mead. Miss Mead's coming out was a brilliant social event, being attended by over 400 society people from this city and out of town.

The luncheon yesterday was for twenty-eight young friends of Miss Mead, there being guests from New York, Elizabeth and this city. The dining room was made resplendent with a profusion of chrysanthemums, the table being especially attractive. It is expected that other luncheons and dinners will be given for Miss Mead within the coming week.

STILLMAN WINS.

Defeats Westfield High, Score Being 38 to 19.

The Stillman High School basketball team defeated the freshmen team from the Westfield High School on the P. H. S. court, Monday afternoon, the score being 38 to 19. Bromfield, Miller and De Latour divided the honors in throwing goals. Bromfield excelled, throwing thirteen, while De Latour threw ten and Miller eight. Roy Woodhull was the referee for the game. The line-up:

P. H. S.—Miller and Bromfield, forwards; Clark and Manley, guards; Bristol, center.

Westfield—Cherry and De Latour, forwards; Taylor and Irving, guards; Hanford, center.

An Active Old Man.

Jacob R. Williams, of Newark, has returned home after a visit with his son, W. D. Williams, of East Front street. Mr. Williams, although well advanced in years, being eighty-one, is an inspector for Hews & Philips' machine works and seldom misses a day's work.

Star Course Treat.

There will be an unusually admirable programme at the Y. M. C. A. Star Course entertainment Thursday night. The Hearons Sisters' Concert Company, and "Reynolds of Boston," a famed lyceum humorist, will appear.

CHARITY BALL, DEC. 31

Preceeding the Affair at Casino "The Genius" Will Be Presented at Theatre.

PLANS ARE ELABORATE

Proceeds of the Undertaking Will Be Distributed Among the Local Charitable Institutions.

The annual charity ball will be held at the Casino on New Year's Eve, according to the plans of the promoters who held a meeting last night at Dr. F. C. Ard's home in Park avenue. It will be bigger and grander than ever, elaborate arrangements being now in the course of preparation. Preceding the ball, a performance will be given at the New Plainfield theatre. The tickets will admit to both the theatre and the Casino.

According to the plan mapped out, Nat Goodwin will appear in "The Genius," at the theatre, under the auspices of the charity ball committee. There will be a list of patronesses for this part of the programme as well as for the ball which will follow. The committees will be announced, it is said, in the course of a few days.

As usual the proceeds of the annual charity affair will be distributed among various local institutions, including the Children's Home, Muhlenberg Hospital, the Plainfield Relief Association and the Organized Aid Association. About $1,000 was cleared last year.

RUNAWAY RIG WRECKS THREE OTHER VEHICLES.

The Mix-Up Gives the Borough Some Real Excitement.

A horse belonging to J. W. Mundy, the carpenter, which has a penchant for running away, became frightened at something on upper Somerset street at 10:15 this morning and with a heavy wagon behind it started on a tear down the borough's Broadway. In the space of a few minutes it had wrecked several other vehicles and caused over $100 worth of damage.

Between Manning avenue and Pearl street, a half dozen drivers barely saved their rigs by crowding onto the sidewalk but after that affairs were not so fortunate. A two-wheeled cart belonging to William Jeffrey in which he commutes between here and New Providence, was standing in front of J. P. Homan's store. The runaway hit the rig squarely and dumped the whole thing in a heap. Jeffery's horse was turned completely around and breaking loose from the cart, ran up Somerset street with a pair of shafts dangling at its heels.

Mundy's animal continued on and bowled over a business wagon that stood in front of Homan's blacksmith shop. Neither collision interrupted its progress and after threading its way in and out among a string of other vehicles, it reached Front street and turned west. Just around the corner it struck a runabout belonging to C. A. Vincent, of Fanwood, which was near the curb, the driver having just stepped out of it. The Vincent rig was so badly damaged it had to be taken to a repair shop. Soon after that, Mundy's horse was captured and strangely enough it was practically unhurt.

After the Jeffery horse got started, it ran at a furious pace as far as Park place, where, in attempting to turn the corner, it got tangled in the shafts and was thrown over. Before it could get up John Deady, a trolley conductor, jumped from his car and caught it.

Jeffery's rig was practically demolished and the Vincent rig is in bad shape. The Homan wagon is the least damaged of the three.

NEW BROKER.

W. de La R. Anderson to Open Stock Exchange Office.

W. de La R. Anderson, of Watchung, who is associated in the brokerage business in New York with the well known firm of Mills Brothers & Co., is completing arrangements to open a branch office for his firm in this city on December 1. The office will be located in the Stiirling building on Park avenue, adjoining The Plainfield Trust Company.

Mills Brothers & Co. is a New York State Exchange firm and it believes that there is a field here for a branch office where every opportunity will be offered for straight, legitimate, trading in stocks and bonds. The local office is now being fitted up and there will be a direct wire from New York. Mr. Anderson is well known here, where he has resided for several years.

There will be an important meeting of Plainfield Aerie, No. 866, F. O. E., tonight.

—Advertise in The Daily Press.

A. E. FORCE & CO.

"THE WHITE STORE."

WE GIVE S. & H. GREEN TRADING STAMPS.

THE STORE THAT SAVES YOU MONEY.

NOTE—An earthquake has struck our store, not the destructive kind, but the kind that brings good cheer to all housekeepers. It is in the shape of a Carpet and Rug Cleaner, that absolutely removes all dirt and grease spots and brightens the colors as good as new. It is now being demonstrated here, back of Cashier's desk.

SALESMAN'S SILK SAMPLES—Just the thing for Fancy Work. 5,000 at Half Price, ¼ to 1 yard lengths, at 5c, 10c, 15c, 19c and 25c each. Sold by the Remnant only and not by the yard. Now is the time to get your silk pieces for Christmas fancy work. They come in plain and fancy weaves, light and dark colors. Don't delay, for they won't last very long.

One day to Thanksgiving. Then preparations for Christmas. "THE WHITE STORE" has made elaborate preparations to supply your Thanksgiving wants, and at the same time plans are being unfolded and preparations made for our great holiday display, on which we are now industriously working in order that an opportunity be given the people to make early selections, and a better choice as to what they intend to select. Don't leave your shopping go until the eleventh hour, when you can find nothing but broken stocks and odds and ends—"DO IT NOW," when everything is FRESH and NEW and the crowds are not so large.

We enumerate a few of the Thousand and One Things We are now displaying for Your consideration.

LEATHER NOVELTIES FOR CHRISTMAS—We are showing rich exclusive novelties in this line, comprising varied styles of Fine Hand Bags, Pocketbooks, Music Rolls, Etc., Etc.

HANDKERCHIEFS—Ladies' fine Linen, Hemstitched, Embroidered and Lace Edge Handkerchiefs, in a bewildering array of styles to suit everybody's pocketbook.

LADIES' SUITS, COATS AND SKIRTS—In a variety of the best and most fashionable models, in plain and mixed materials, at prices we are positive that will conform with your ideas. In this department you will also find a good line of misses' coats and children's dresses.

HOLIDAY DISPLAY OF TOYS, GAMES, DOLLS AND PLAYTHINGS FOR THE LITTLE FOLKS—An immense variety of all that is good, serviceable and durable in this line. We are now making an advanced showing designed for early buyers who wish to avoid the rush that comes after the regular opening takes place.

LADIES' AND CHILDREN'S GLOVES—Gloves that are dependable in every way and guaranteed to give absolute satisfaction.

RUG DEPARTMENT—A better selection nor a more diversified line of styles cannot be found in this city, whether you want a mat size or a rare design costing a larger amount of money.

BIG DISPLAY OF HOLIDAY UMBRELLAS—For men and women, in high class makes at low prices. They include plain natural wood handles, sterling capped effects, pearl handles, buckhorn, tuscan and many other designs.

FOR THE MEN—This department is stocked to overflowing with a line of good things for men's wear. Dress and fancy shirts, fine underwear, hosiery, gloves, an immense array of handsome neckwear, suspenders, 1 pair in a box, handkerchiefs, umbrellas and dress suit cases.

HOUSEFURNISHING DEPARTMENT—If your china or glass ware stock is not up to your desired standard, come here, and we will attend to your wants.

TOMORROW—WEDNESDAY

WILL BE

RED LETTER DAY

Nov. 28, 1906.

Each adult visiting the "Premium" Parlor on the 3rd floor "Red Letter Day" will receive a set of Ten Stamps FREE.

Do not plan to redeem any books on that date, as the attendants would like to devote the entire day to those who call, in demonstrating the unique value of the premiums which are given for

"S. & H." Green Trading Stamps

"Original, International, Everlasting."

Unless you have visited the "Premium Parlor" recently you are not posted. Last month many of our friends were prevented from visiting us on "Red Letter Day" owing to the inclement weather. We hope Nov. 28 will prove more favorable and that "S. & H." Green Stamp collectors will make an extra effort to bring their friends with them. We have a splendid array of new premiums suitable for holiday gifts.

NEWS IN THE SUBURBS.

DUNELLEN AND VICINITY

"Old Acre Folks," for the production of which Mrs. F. H. Gise's Sunday-school class has been preparing for months, will be presented at the M. E. church tonight. The following will be the cast of characters: Deacon Evans, Raymond W. Dutcher; Eliza, his wife, Miss Lillian Kennedy; Mary Jane, his daughter, Miss Ella W. Dutcher; Jaff, his son, William W. Giddes; Squire Playfair, Ernest H. Craw; Elizabeth Ann, the squire's pretty daughter, Miss Elizabeth Herlich; Miss Priscilla Prim, Elizabeth Ann's aunt, Miss Lulu Adams; Ebeneza Ham, a country boy, John W. Dutcher; Job Hardy, a tramp, Charles Vliet; Ike Johnson, constable, William Kennedy; Director, William Biggs. Synopsis: Scene 1, Deacon Evans' sitting room, at haying time; scene 2, same place six months later, or winter time.

The committee on gifts of the Presbyterian Sunday-school Christmas entertainment is made up of Mrs. J. N. Apgar, R. F. Bogardus, A. F. Todd, Jr., Mrs. W. W. Casselberry, Mrs. Lewis Schneider, and Mrs. Josephine Dunham.

Ogden Meeker is janitor of Friendship Hall, in place of David Lawson. Mr. Lawson's duties as secretary of the Piscataway Water Company keep him too busy for janitoring.

Rev. H. N. Jordan has returned from Marlboro, where he went the last of the week, to attend a yearly church meeting.

Mr. and Mrs. H. S. Garretson were in Millstone, last night, attending a golden wedding anniversary celebration.

Dr. and Mrs. P. W. Brakeley drove, today, to Cookstown, where they will spend Thanksgiving with relatives.

Rev. Edward Dunphy is in Trenton today, attending the celebration of the diocesan silver jubilee.

A layer of cracked stone is being placed on North avenue. John F. Case is doing the work.

L. D. Walker has begun the erection of a new barn on his recently purchased property.

Mrs. William Twining has returned from a visit to relatives in Mauch Chunk.

Albert Boice has received a handsome Gordon setter, of the finest strain.

Dennis Shanaphy spent yesterday visiting relatives in Perth Amboy.

Col. Downey is husking his corn.

—For best results try The Daily Press.

EDUCATIONAL.

Violin and Theory of Music.
Instruction one day a week from Nov. to May by RUDOLPH RISSLAND from New York Symphony Orchestra.
Apply to Charles M. Suhr, 144 East Fourth St., Plainfield, N. J. 10 30 1m

PLAINFIELD BUSINESS COLLEGE.
Cor. Park Ave. and E. Front St. Tel 471-W
Day and Evening Sessions.
Superior ENGLISH TRAINING.
Fine opportunities for young men.

Miss Helen G. Wheeler
will start a class of pupils for Piano Instruction in Plainfield, October 1. Leschitizky principals taught. Best of references. For particulars, write 1221 Denmark Road.

W. S. MYGRANT
Cornet Soloist and Bandmaster 13th Regiment Brooklyn, will teach Violin, Cornet and all Military Band Instruments. Piano instruction by S. LOUISE MYGRANT.
Music furnished for every occasion, best New York Musicians.
Address W. S. MYGRANT, Fanwood, N. J.

All the latest **Popular Sheet Music**
Vocal and Instrumental at 19c a copy.
CHAS. M. SUHR, 144 E 4th St.

Advertisements
:—FOR—:
New York Herald,
World, Times, Sun, Journal, Telegram, American,
Brooklyn Eagle
—and—
Newark Evening News
Received at
The Daily Press
AT REGULAR OFFICE RATES.

Great Bargains
may be had in Bicycles and Sundries at
Frucht's Bicycle Store,
224 W. Front St.

RENTALS — REAL ESTATE.
GEO. F. BROWN,
Insurance and Real Estate.
Commissioner of Deeds—Rents.
94 Somerset St. Phone 160.
REAL ESTATE.

Hoagland's CITY EXPRESS
Furniture Moving, Baggage, Freight, Piano.
OFFICE 205 Park Avenue Telephone 833-W
Residence Tel. 648-L

TURKISH BATHS
TRY ONE
Ladies morning Gentlemen afternoons
Take trolley to Sanitarium.
Somerset Street

670 W. Fourth St. Phone 508-L
M. D. O'KEEFFE,
Carpenter and Builder.
All Work Promptly Attended to and Estimates Cheerfully Given.
Jobbing a Specialty.

NEW YORK
LADIES' TAILOR.
I. Goldberg, Prop.
15 Somerset St., Plainfield, N. J.
'Phone 375-W.

Try a box of
DOBBINS' CIGARS.
Clear Havana Nickle Yara or any kind that you desire. Manufactured at 120 North avenue, opposite Kensington Hotel, Plainfield, N. J.

KIRCH & ZIMMERMAN
CASH GROCERS.
114 Somerset St. Tel. 493-R.
Reliable goods at lowest possible prices.
Gillies Coffee and Tea our specialty.
Prompt delivery.

Oysters R Good.
Choice Meats, Poultry, Fish and Oysters always on hand. Sugar cured Corned Beef. International Hams and Bacon
F. Neidig, 94 Somerset St. Telephone 731

GREAT BARGAIN SALE
of Nursery stock. We are not going out of business, but have some bargains left over from last fall's sale. Don't wait until you need your stock; order now and get your choice of Evergreens, Roses, Shade Trees, Hedge Plants Flowering Shrubs and Vines.
BELLEVIEW AVENUE NURSERY CO,
Off Park Avenue, near Hillside Avenue

STATIONERY AND TOYS.
HARPER,
411 PARK AVENUE.

JOHN A. KOCH.
Dealer in
Meats, Poultry, Fish, Oysters, etc.
200 Watchung Ave.
Corner Second Street. Telephone 573-J
Orders Called For and Delivered.

Kindling and Grate Wood.
Cedar Posts and Bean Poles. Prompt deliveries. Orders received at 69 Somerset St.
JOHN MOBUS,
P. O. Box 338.

SCHEERER & CROWN,

74 and 76 Market Street, Newark, N. J.

NO DEPOSIT REQUIRED.

Three Rooms Furnished Complete for $75.

5 Piece Parlor Suits

VALUE $60 OUR PRICE **40.00**

Four Rooms Furnished Complete for $100.

This Sideboard,

value $18.00, our price **$12**

This Sideboard,

value $23.50, our price **16.50**

EXTENSION TABLES 1-3 OFF,

Value $.600; sale price . **4.00**
Value $9.00; sale price . **6.00**
Value $12.00; sale price . **9.00**
Value $15.00; sale price . **10.00**
Value $18.00; sale price . **12.00**
Value $22.50; sale price . **15.00**

A Postal Card Will Bring Our Salesman to Your Home to Take Your Order.

We Allow Carfares When Purchases Are Made at Our Store.

Exceptionally Low Prices For USED PIANOS

Organs and Piano Self-Players

Greatest Intrinsic Values at Terms to Suit Your Own Convenience.
LIBERAL DISCOUNT FOR CASH.

Or, if you are not prepared, for any reason, to purchase, we will rent you any of the following with purchase privilege for six months, allowing you all paid toward the price.

UPRIGHT PIANOS, Used.

"M. & S.," our own manufacture, containing our celebrated exclusive Patent Duplex Sounding Board, that cannot possibly crack, and without ribs to loosen.

	Was	Now
Mathushek & Son, Ebonized	$400	$250
Mathushek & Son, Mahogany, returned from rent	350	250
Mathushek & Son, Mahogany, returned from rent, small upright	250	200

Used UPRIGHT PIANOS of other makes.

Bailey, Oak, good as new	300	250
Gordon, Ebonized, taken in exchange	275	150

SQUARE PIANOS, used, ALL IN GOOD REPAIR, Rosewood.

Octaves		
7, Chickering	$350	$25
7, Waters	350	15
7, James & Holmstrom	400	20
7, Doane, Wing & Cushing	300	10
6 1-3 Nunns & Clark	400	10
6 1-3 Stodart	300	10
6 1-3, Seaburg & Peiffer	300	10
6½, Senior & Grovesteen	350	10
6½, Brown & Munro	350	10

Stops	ORGANS, used, Walnut.	
11, Packard, large mirror top and couplers	$150	$50
10, Mason & Hamlin, good as new	100	35
10, Kimball, and couplers	125	15
7, Needham, fine case	100	10
6, Geo. Woods & Co.	150	10
6, Sterling	150	10
7, Standard, Peloubet	125	10

These instruments have been returned from rent, exchanged, and properly repaired. We offer only serviceable instruments.
Handsome Stool, Scarf or Cover to Fit with Each Piano—Free Delivery; and 12 Months' Free Tuning.
Pianos for Rent. Tuning and Repairing. Old Pianos and Organs, also Self-players, taken in exchange at fair valuation.

The MATHUSHEK & SON PIANO CO. Manufacturers of Grand and Upright Pianos.
Our Only Plainfield Salesrooms, **310 West Front Street.**
We close daily at 8 p. m., except SATURDAYS at 10 p. m.

Vanderbilt Timber, Mining and Southwestern Railway Co.

offers $10,000 of their 6 per cent. 30 year Gold Coupon Bonds for sale at 90c in denominations of $1,000, $500 and $250 each. Good Plainfield references given. For particulars call upon or address

D. FOSTER UPDIKE
211 North Avenue. Plainfield, N. J.

PLAINS AND FANWOOD

If you have a child attending the public school or if you are interested in the work, drop in tomorrow afternoon and see the children at their work in the several class rooms. A large attendance of parents and friends will not only be an encouragement to Principal Hendrickson and his corps of teachers, but will help the children as well.

Benjamin Allen, of Westfield, who has been cornetest at the church and Sunday-school services at the Baptist church for the past twelve years, has resigned his position, Sunday morning's service being his last.

Rev. T. Moore-Smith, of the Baptist church, will preach a special Thanksgiving sermon at the Baptist church, Thanksgiving Day at 10:45 a. m.; special music will also be rendered.

A large delegation of rubes and their gals will attend the shindig tomorrow night, given by the Pad and Pencil fellahs in I. C. T. Hall, Pinchgut.

The members of St. Mary's parish, Stony Hill, will hold a Thanksgiving Eve social and dance tomorrow night in the Suburban Club Hall.

Mrs. Charles Backer, of Netherwood avenue, who has been visiting her mother, Mrs. Robert Jahn, has returned home.

George Archibold, of Westfield, has been visiting his parents, Mr. and Mrs. William Archibold, of Washington Valley.

Fanwood Council, R. A., holds its semi-monthly meeting tonight in the Library rooms.

WESTFIELD.

By mutual agreement between the business men, all Westfield places of business will be closed all day Thanksgiving Day. It has formerly been the custom to keep stores open until 10:30 o'clock in the morning.

Westfield's Woman's Club discussed "The Coming of the White Man" at the meeting this afternoon at the chapel of the Presbyterian church. Mrs. Lathrop and Mrs. George E. Condit read papers.

The social and literary circle of the Westfield Methodist church will hold a meeting this afternoon at the home of Mrs. Luther M. Whittaker on Union street.

F. Hopkinson Smith, of Philadelphia, will lecture in the course of the Men's Club of the Westfield Presbyterian church next Friday night.

Robert V. Hoffman, editor of the West Hudson Press and formerly a reporter for a Plainfield daily, is ill with typhoid fever.

STIRLING.

The public school of this place will give a free entertainment tomorrow afternoon at 1:30 p. m. Those who will take part will be Miss Dorothy Swenson, Miss Lilly Lecoulter, William Renz, Miss Minnie Looloian, Charles Badabad, Jean Tabralla, Thomas Fanarjian, Hugh Monteith, Joseph Rumi, Ernest Herrmann, Adolph Swenson, Miss Edith Penker, Miss Anna Wilkesmann, Miss Edith Coon, Miss Rotha Thomas, Misses Marguerite and Ernestina Bender, Misses Mayrose, Agnes and Carrie Heatinger.

The tenth annual ball of the Maennerchor Club will be held tomorrow night at its hall. The committee of arrangements consists of Joseph Renz, chairman; Paul and Lewis Theivon, Oscar Volka, Emil Hanse, Eugene Renz, Jr., floor manager, and Joseph Simit, assistant floor manager.

The Sunday-school teachers and officers met Sunday in the church to arrange for the Christmas entertainment and appointed T. A. Tobiason chairman of music, Miss Clara Swenson to take charge of the recitations and Mehran H. Looloian chairman of the finance committee.

Miss Flora Herrmann, of Valley road, is spending a few days with Mr. and Mrs. Herman Breamer, of Plainfield.

Miss Isabella Looloian, of this place, is spending a week with her sister in New York.

SOMERVILLE.

Edwin L. Decker died at the home of his father, E. B. Decker, a coal agent, on South street, on Saturday. He was for a number of years in business at Passaic. He leaves a widow, who is a daughter of L. A. Thompson, and two children. The funeral took place this morning.

The teachers of the public schools in Somerville left yesterday morning for Flemington, where they will attend the teachers' institute. Vacation will continue until December 3.

Invitations are out for the wedding of William S. Devine, of Somerville, and Miss Mary R. Sullivan, of Brooklyn, to take place next Wednesday morning.

Rev. Dr. A. E. Woods, pastor of the Baptist church, preached Sunday evening before the Jr. O. U. A. M., of Somerville and Raritan.

Mr. and Mrs. Charles Roberts, of Basking Ridge, are guests of Mr. and Mrs. L. A. Thompson on Westcliff street.

Lewis A. Thompson has returned from his hunting trip to South Carolina.

—Daily Press want ads pay.

SPORTS HERE AND THERE

GOLF.

The Plainfield Country Club will finish up its season on Thanksgiving Day with a cross country tournament, final play for the November handicap cup, and the finals for the consolation and inconsolables' cups. It was decided to continue the play for the handicap cup until Thursday as no scores were posted on Saturday.

The Park Golf Club will hold its annual meeting early next year to elect officers and plan for the coming year. The club has had a successful season, financially and otherwise.

"Dave" Shay, the "pro" at the Westfield Golf Club, having resigned his place to accept one with a bigger club, it will be up to the club to secure another man. Several names have been considered, but decision not reached yet.

Practically all of the golf clubs in the metropolitan district have plans underway for extensive improvements before next season opens. This is evidence that the game is here to stay, else there would not be such a big outlay of money.

Somehting new in the way of golf competitions is to be tried at the Dyker Meadow Golf Club on Thanksgiving Day. F. J. Phillips, who for the last two years has been associated with Leighton Calkins on the Metropolitan Golf Association handicap committee, is a believer in the innovation, which is called a "three ball match play competition." Phillips is opposed to such novelties as the "kicker's" handicap, which tends to remove the first principles of good play—steady, persistent effort toward low scoring. The new event has been tried in England, and is a handicap affair where all the contestants play eighteen holes in three ball matches. The scoring is by points instead of holes. Six points are apportioned among the players of each match at each hole. The three players forming a match play upon their respective match play handicaps. By winning a hole a player receives four points, two points going to the second man and nothing to the third. If one wins and the other two halve the hole, the winner gets four points and the others one point each. If the two best at a hole halve they get three points each and the loser gets nothing, and if all halve the hole each receives two points. At the end of the round the player having the largest number of points wins the competition. It can be seen at a glance that it would be possible for a member of any team, provided he won every hole, to run up a total of 72 points. A large total in points might also be made by a man even though he went round at, say, a 90 gait, provided his two team mates happened to be off their game. On the other hand, the scratch man of the club, playing in some other set, might be going around in record figures, yet be so handicapped by clever team work on the part of his associates as only to succeed in returning an indifferent total. The system, however, has its good points. It is conducive to sociability, which so many of the tournament committees have been striving for of late. The four ball match is often found too slow and incidentally a source of constant annoyance to those who prefer to play round in twosomes.

BOWLING.

The Park Club bowling team will roll a return game on their alleys tonight with the Summit team.

The bowling committee of the Park Club is completing arrangements for ten-pin and cocked-hat bowling tournaments which will start the first of December. They will be conducted similar to handicap golf play, prizes being offered for the best medal and match play scores.

The Plainfield Bowling Academy team will bowl the Raritans on the latter's alleys tonight. Friday night the P. B. A.'s will take a try at Westfield.

Walter Vail made a new record for Klondyke at McLaughlin's Saturday night. In a game with Harry Radin he did some clever shooting and turned in a score of 46. By frames it ran as follows: 3-5-12-17-20-23-30-38-44-46.

The two-man tourney, which is to start at McLaughlin's in a short time, is attracting the local pin smashers and a number of good entries have already been made. Some of the teams that will compete for the prizes are Harry Radin and Harry Ackor, Francis J. Blatz and Harry VanEmburg, Vincent W. Nash, Jr., and Louis Skelly, George Koons and William Skinner, Frank Willett and Edward Britton, Charles F. Meyer, Jr., and Dan Mack. The tourney is limited to bowlers in Plainfield and its suburbs and "the more the merrier."

Since bowling has become a popular local sport once more, the game is attracting the attention of the fair sex. Heretofore the only team of women bowlers has been fostered by the Gesang and Turn Verein, but two other clubs have already made overtures for the use of McLaughlin's alleys once or twice a week. Before the winter is over it is possible a number of them will be in full swing.

Harry DeMeza was a happy man yesterday. For the first time in his life he made 225 and it came on him so suddenly he almost fainted. He thought he was quite some pumpkins as a smasher and has been afraid to try a game since for fear it might lower his average.

FOOTBALL.

Lovers of association football will have an exceptional opportunity on Saturday to see a fine game between the Plainfield eleven and the one from the Steamship Oceanic. The local team is putting up a very fast game now, and the strength of the steamship boys is well-known. The game will be played on the Clinton avenue grounds at the regular hour.

It can now be definitely stated that all athletic relations between Pennsylvania and Harvard are broken. The Quakers have become tired of the constant squibbling on the part of Harvard in ever athletic meet and it is officially announced that the relationship is at an end for good. Last week Harvard tried to make trouble with Yale in selecting referees for the Saturay's game, but the boys from New Haven promptly asserted themselves and further trouble was averted.

A big game is scheduled for Thursday in New York, when Fordham and Holy Cross will meet on the gridiron. This will give people in the metropolitan district a chance to see a fine contest.

The Alis eleven of this season will meet a team composed of old Alis players on Alis Common, Thursday.

(Other sporting news on page eight).

CHRISTIAN FIELD.

Rev. and A. C. McCrea, of Central avenue, left yesterday for Carlisle, Pa., where they will remain until after Thanksgiving.

A Thanksgiving service will be held at the Park Avenue Baptist church tomorrow night. Rev. A. E. Finn will be in charge.

"The Best Lot the Common Lot," will be the subject of the prayer-meeting at the Crescent Avenue Presbyterian church tomorrow night.

The Women's Home Missionary Society of the Crescent Avenue Presbyterian church, will meet in the chapel Friday afternoon from 2 to 5 o'clock.

The Men's Club, of the First Presbyterian church, will meet Wednesday night to make further plans for the dinner to be given early in December.

A festival of song will be given by Prof. J. A. Hultman, assisted by other talent, in the Swedish Pilgrim church, Tuesday night, December 11, at 8 o'clock.

The primary department of the First Baptist church Sunday-school is planning for its annual Christmas festivities under the direction of Mrs. J. A. Powlison, superintendent.

Miss Louise Harral will lead the Christian Endeavor Society meeting at the Park Avenue Baptist church Friday night. The subject will be "Courage or Cowardice—Which?"

The Christmas committee of the Park Avenue Baptist church is preparing two programmes, one for Sunday afternoon, December 23, and the other to be given Thursday night, December 27.

Rev. Dr. Samuel McLanahan, chairman of the Synodical Committee of Home Missions in the Presbyterian church, and author of "Our Peoples of Foreign Speech," will speak before the Young People's Association of the Crescent Avenue Presbyterian church, Friday night, on the subject of "The Immigrant in New Jersey."

Rev. A. C. McCrea, pastor of the First M. E. church, expects to have Bishop Thomas B. Neely, of Buenos Ayres, South America, speak at the morning service in his church next Sunday. The bishop possesses much information concerning the work in South America. He may remain for the evening service to address the Brotherhood.

The Christian Endeavor Society of the Park Avenue Baptist church is planning to send a Thanksgiving box to Mrs. A. Dassori, who is laboring among the Italian poor of Newark. Articles of provisions, of any kind, will be received, and should be sent to Mrs. Charles Dayton, chairman of the missionary commitee, or to Jos. M. Hawkins, president of the society.

From Borough Schools.

The donations of fruits, vegetables and groceries received by the Children's Home on Saturday were from the Somerset and Watchung Public Schools of the borough.

Special Sale of Holiday Wines Liquors and Cigars

HOTEL WALDORF,
142-144 East Front St.

WINES.
My stock of Wines this season are the oldest and purest I have ever handled.

WHISKIES.
Largest stock in the city of all the leading brands.

CIGARS.
Special high-grade Cigars.

THIS SALE COMMENCED ON MONDAY AND WILL BE ONE OF THE LARGEST EXHIBITIONS EVER GIVEN IN PLAINFIELD. THE PUBLIC IS INVITED.

BUY YOUR FURNITURE AT
Powlison & Jones.
149 & 151 East Front St.

Hydewood Park Section.

This new ideal section in the east end of North Plainfield, commanding superb mountain view, is being beautifully laid out with fine avenues paved from curb to curb, sidewalks laid, trees and hedges planted, water, gas and electric lights.

The Company have completed some very pretty modern cottages and have four more about completed that will be ready this month.

Prices ranging from $5,500.00 to $7,500.00. These are bargains and well worth your time to investigate. If you want to build yourself, we have some of the finest sites in Plainfield.

For further particulars write or call at office.

Union County Investment Co.,
J. F. MacDonald, Agent.
149 North Avenue, Rooms 23, 24 and 25, Plainfield, N. J.

IF you want something a little better than ordinary in Butter, give us a trial order at the proper price for A-1 Butter.

We are the leaders for Milk and Cream.

Lindsay's Dairy,
327 Watchung Ave.,
TEL. 273-L.

BROKAW'S CREAMERY
No need to complain of getting poor butter or cream—go to Brokaw's and get his own make, which is always fresh and good. Our specialties are Fresh-made Butter, both salted and unsalted, Rich Milk and Cream, positively Fresh Eggs and everything in the dairy line. The only place in the city where these goods are made on the spot. Call and see our plant and witness the process.
TEL. 293-W 186 E. FRONT STREET

YOU WILL NEVER BUY A HOME WITH MONEY PAID FOR RENT IN THE PAST.
START NOW TO
OWN A HOME
at your home by taking out shares in
THE CENTRAL
BUILDING AND LOAN ASSOCIATION
OF PLAINFIELD.
J. F. MacDonald, Sec'y.
Smalley Building, 149 North Ave.

IF YOU ARE LOOKING FOR
TRUNKS, SUIT CASES OR BAGS
CALL AT
O. M. DUNHAM'S, 129 Park Ave.
TRUNK STRAPS—ALL SIZES.

BLAIR'S
TOWN TOGGERY SHOP
HAWES' $3.00 HATS.
FOWNES' GLOVES.
KEISER CRAVATS.
Glastenbury Underwear.

THE GREAT 12 ACRE STORE
HAHNE & Co
Newark's Store Beautiful
BROAD NEW & HALSEY STREETS

EXTRA!!
Good Things For Thanks Day Feast

The Grocery Department's Generous Offer:

At no time in its history has our great Grocery Store been better equipt to supply you with the finest of edibles for the great feast day of the year—Thanksgiving. Those who like the rare things and the particularly fine fancy groceries will be delighted with the exceptional variety we provide. Wedded to no maker—free to buy where the best can be had—we bring together here the very choicest things, and, best of all, sell them at moderate prices—often for less than they can be bought anywhere else. These treats for Thanksgiving:

Cakes, made by the National Biscuit Co., whose products are universally liked—made of best materials in the most cleanly bake shops imaginable, cheaper than you can make them at home—think of the price of butter and eggs!—choice of citron, marble, raisin or plain cake; by the lb at 13c.
Sugar Wafers, Nabiscos; assorted flavors; 9c a tin.
Champagne Wafers—23c a tin.
Festinos—almond sugar wafers—23c a tin.
Orientes—filled wafer cigarettes; 5c a pack.
Delekta Sugar Wafers—5c a pack.
Raisins—finest Sultana Imported Light Raisins; 20c 1-lb pack.
Raisins—finest California Seeded; 1-lb pack, 12c.
Raisins—four-crown Muscatels; 12c lb.
Raisins—in clusters; 1-lb cluster, 35c.
Raisins—extra fancy, imperial selected; 40c a lb.
Currants—Corinths; large fancy cleaned currants, 1-lb pack 12c.
Lemon or Orange Peel, 15c lb.
Dates—Fard Dates in 12-lb boxes, $1.25.
Figs—Fancy Layer Figs 15c a lb.
Extra Layer Figs, 20c a lb.
Pulled Fancy Large Figs, 25c a lb.
Fancy Figs in boxes of about 4 lbs, 75c.
Nuts—Exceptionally fine and fresh Nuts, the best on the market—no risk in buying them.
English Walnuts, 15c lb.
Grenoble Walnuts, 20c lb.
Texas Pecans, 20c lb.
Paper Shell Pecans (Louisiana), 25c lb.
Extra Large Pecans, 40c lb.
Filberts (Sicily), 15c lb.
Filberts (Naples), 18c lb.
Brazil Nuts, large size, 18c lb.
Black Walnuts, 7c lb.
Butternuts, 7c lb.
Almonds, Princess Paper Shell, 30c lb.
Almonds—hard shell, 20c lb.
Shelled Almonds—Valencia, 40c lb.
Shelled Almonds—Jordans, 65c lb.
Crystallized Ginger—Imperial brand or Rich's; 1-lb cans, 38c; ½-lb can, 20c; ¼-lb can, 10c.
Imperial Cumfuats—1-lb, 48c; ½-lb 25c
Huyler's Crystallized Ginger—½-lb, 30c; ¼-lb, 15c.
Preserved Canton Ginger—whole pot, 75c; half pot, 45c; quarter pot, 25c.
Cherries—in maraschino; Comet Brand, quart bottles, 75c; pints, 45c; ½-pints, 25c; ¼-pints, 15c.
Terrine de Foies Gras, 90c, 60c and 30c a jar.
Harricots, Verts Extra, Macedoine Extra, Harricots Flageolets, Extra Peas, Petit Pois Extra, Alphonse Pinard, glass jar ..... .35
Mushrooms—George Dalidet, 30c a glass jar.
Bar le Duc—red or white; 25c glass jar.
Finest Olive Oil—Eugene Francois & Cie; gallon cans, $2.75; ½-gallon cans, $1.40; ¼-gallon cans, 75c.
In cans with faucet.
Qt. bottles, 60c; pts., 30c; ½-pt., 20c.
Worcestershire Sauce—the famed English kind, specially put up for Hahne & Co.; pint bottles, 20c; ½-pt. bottles, 12c.

Teas—Famous Comet Brand; Formosa, Oolong, Orange, Pekoe, Young Hyson, Gunpowder, Imperial, Japan—basket or pan fired and English Breakfast Teas—well worth $1.00 a lb; our regular price 79c; for Thanksgiving week, special at ..... .69

Coffee—The World's Best Brand, so well known that we need say nothing about its quality; regular price 32c a lb; a Thanksgiving week treat for only ..... .27

ISN'T 5 cents little enough to pay for 10 such fine, full, plump cigarettes, with a quality as pure, sweet and satisfying as you have gotten at a much higher price?

MECCA Cigarettes

eclipse all former standards of value—they stand unrivalled as the greatest value ever offered. Get the "Mecca,"

10 for 5 cents

DORFLINGER
Cut Glass, new styles; Vases, Salad Bowls, Celery Trays, Fern Dishes.
JOS. W. GAVETT,
318 WEST FRONT STREET.

THE DAILY PRESS.

Home News. Independent in Politics.

A. L. FORCE, Editor and Proprietor.

Published Daily, except Sunday, at 3 p. m.

106 North Avenue. Telephone 61.

Two cents a copy. Ten cents a week. $5.00 a year in advance. Delivered by carrier or by mail. No extra charge for papers mailed to points in the U. S. and Canada.

The Daily Press has the most complete carrier and mail service of any paper in the metropolitan district.

Any subscriber failing to receive a single issue will confer a favor by notifying the business office.

Advertising rates mailed on application.

Copy for Change of Advertisements to ensure change the same day must be at the office by 9 a. m.

Plainfield, N. J., November 27, 1906.

THE PEOPLE SAY STOKES.

A local Republican voter who sometimes poses in Trenton, it is said, as a Plainfield political leader, calmly announced at the State House not long since that there was no opposition to Mr. Dryden in this place. The discovery proved to be a source of amusement for the Union men who heard of it, but as it was known to be absolutely incorrect no attempt was made to disabuse the minds of the legislators of its absurdity.

The true state of affairs was told by Assemblyman Randolph Perkins yesterday when he said that Union county is almost unanimous against Mr. Dryden. Of course, Mr. Perkins did not mean to reflect the sentiment of the bosses. The recent primaries taught him that there are other men than leaders to reckon him and his interview conclusively proves that he is aware of the fact. The Westfielder has evidently been listening to the people of late or else he would not go out of his way to reiterate that he favors Governor Stokes for the Senatorial office because the people of Union county want him. Stokes is the choice of the people and if any legislator about the State doesn't believe it, we invite him to pay a visit here.

In the brief period of a quarter of a century, the Roman Catholic diocese of Trenton, to which St. Joseph's parish belongs, has made marvellous strides. When it was set apart in 1881, the new diocese contained sixty-nine churches, fifty-one priests and one hundred and four sisters. Today it has one hundred and forty churches, one hundred and fifty-four priests and three hundred and fifteen sisters. Well may the bishop, priests and laymen be proud of the great work that has been accomplished in spreading the faith.

A Cincinnati church has voted a salary for its pastor's wife. That's a sensible idea. In many cases the wife works as hard, and not infrequently harder, for the church's welfare than does the dominie himself. There are congregations in this vicinity that might do well by following the example of the Ohio flock.

The opening of the Metropolitan opera season last night was a big success judging from the space devoted in the New York papers to the gowns and diamonds. As an incident, mention was made of the opera itself.

PERSONAL.

Ralph Auerbach, of West Front street, has been entertaining his sister from New York.

Lou Brown, formerly of this city, but now of New York, has been spending a few days in town.

Miss Mary M. Casey and Joseph E. Kelly, both of this city, will be married at St. Mary's church tomorrow morning.

Arthur Murphy, Esq., has opened law offices in the Woolston & Buckle building on North avenue, formerly occupied by Reed & Coddington.

T. Carter Hagaman and family, of Somerville, will spend Thanksgiving as the guest of his cousin, Miss Mary L. Van Eps, in East Fifth street.

Mr. and Mrs. Edwin B. Maynard, of North avenue, will go to Troy this week to spend several days with the former's niece, Mrs. Frances Van-Buren.

The crisis is passed in the illness of Mrs. Gilbert Fletcher, of West Seventh street, and she is slowly getting better. She has been ill with typhoid fever.

Mr. and Mrs. Thomas A. Chuck, Sr., of West End avenue, left yesterday for Newport News, Va., where Mr. Chuck is steward of the port having charge of the loading of transports.

ARE WE GETTING YOUR BUNDLE ?

Our Domestic Finish on Shirts, Collars and Cuffs cannot be approached by any other laundry in Plainfield.

American Steam Laundry

H. W. MARSHALL' Proprietor.

'Phone 820-R. 122 East Front St.

PROPOSES UNIQUE EXHIBIT FOR JERSEY

FRANCIS B. LEE PLANS STRIKING CONTRASTS FOR JAMESTOWN EXPOSITION

If a plan suggested by Francis B. Lee, of Trenton, is adopted New Jersey's exhibit at the Tercentenary Exposition at Jamestown, Va., next year will not only be unique, but of great value. Mr. Lee, who is a student and writer on historical subjects, was asked by the State Exposition Commission to draft plans for New Jersey's exhibit, and he proposes to make the State's display one of object lessons presented by striking contrasts in the progress of the commonwealth.

Wallace M. Scudder, vice-president of the commission, has expressed himself as well pleased with the plan. He will submit it to the other members of the commission next week.

Mr. Lee proposes to line the walls of the State building with a series of ten maps, showing New Jersey's development from the days of its first settlement until the present day. Other maps will illustrate the historical events of great importance which have occurred in the State, including sketches of the routes followed by the American and British armies during the New Jersey campaign in the Revolutionary War.

"To emphasize more strongly the educational idea and to reduce to a minimum the morgue like character of historical museums, where objects are usually 'laid out' in cases, a series of 'contrast pictures' is suggested." Mr. Lee says in his report: "These could either be originals or reproductions. The plan would be to arrange these in series beneath the maps, giving the earliest and most recent views."

Among the subjects which Mr. Lee proposes to treat by the pictorial exhibit include the more important phases of the industrial life of the State, its traffic conditions, its shipping, its educational and governmental features and a number of events of historical interest. Mr. Lee suggests also that models be exhibited of the various Revolutionary monuments, such as Trenton, Monmouth, Red Bank, Paulus Hook and smaller shafts, as well as various soldiers and sailors' civil war monuments.

CHRISTIAN FIELD.

Henry Osgotod, one of the leaders of the Bowery Mission, New York, will speak at the Grove Street Rescue Mission tonight. Everybody welcome.

The Brotherhood of the First M. E. church will hold its annual meeting Friday night and elect officers. Plans for the season will be discussed.

Thanksgiving services will be held at the Church of the Holy Cross as usual on Thursday. Early celebration will be at 7:30; morning prayer and sermon at 10:30. The choir will be present at the latter service.

A joint committee composed of representatives from Plainfield, Franklin, Somerset and Benevolent Councils, Jr. O. U. A. M., is beginning to plan for the annual Junior banquet to be held early in the new year.

Rev. E. E. Roberson, pastor of the Monroe Avenue M. E. church, will deliver a Thanksgiving address before the Jr. O. U. A. M., at High Bridge, tonight, and on Sunday, December 9, he will address his Branchburg Council, of which he is a member, at North Branch.

The special committee appointed by the Men's Club of the Seventh-Day Baptist church for the purpose, met Sunday afternoon at the church and drafted a constitution to be presented at a meeting of the club next Sunday afternoon, when the organization will be completed.

The Christian Endeavor Union of Plainfield has undertaken the work of holding cottage prayer-meetings in the West End, with the ultimate hope of establishing a mission or church in that section. The meetings were started several weeks ago and the interest has grown steadily. The officers of the Union say they have been impressed with the number of children in the west end who neither attend Sunday-school or church. Recently one of the officers visited that section of the city on a Sunday afternoon and he says he was surprised to see so many children running around the street and the fact impressed him to such an extent that he at once thought it would be an excellent place to establish a mission.

The matter has been discussed among the officers of the Union and at the next public meeting to be held within a few weeks will present the needs of such a mission. There is a section of the West End it is said, that is neither reached by the Church of the Heavenly Rest, Monroe Avenue M. E. church or Hope chapel and it is believed that the Endeavorers could be induced to lend their financial support and interest in a mission enterprise.

Caruso Appeals.

New York, Nov. 27.—Attorneys for Enrico Caruso obtained yesterday from Judge O'Sullivan, of the Court of General Sessions, an appeal from the decision of Magistrate Baker, in which the singer was fined $10.

—Daily Press want ads. pay.

The Woodhull & Martin Store.

BUTTERICK PATTERNS FOR DECEMBER.

THANKSGIVING HELPS.

We can supply your Thanksgiving wants, whatever they may be and save you money at the same time.

Table Tumblers, per dozen, 39c, 55c, 59c, 65c and 75c.

Cranberry Sets, 7 pieces, 49c.

Glass Candlesticks, 29c, 48c.

Glass Vases, 25c to 98c.

Glass Cake Plates, 39c, 48c.

Cut Glass Salt and Pepper Shakers, 25c, 48c.

China Salad Sets, 7 pieces, 50c to $6.98.

China Cake Plates, 25c to $3.98.

China Salad Dishes, 25c to $4.98.

Double Roasting Pans, 29c, 39c, 49c, 59c.

Universal Food Choppers, 98c, $1.25, $1.98.

Dinner Sets, 100 pieces, $9.98, $10.50, $14.98, $16.98.

Eclipse and Universal Bread Makers, $2.00.

Columbia Family Scales, 98c.

Granite Pudding Pans, 10c, 15c, 20c, 25c

Granite Colenders, 29c.

Try Sparkline for cleaning your silverware, there's nothing better, 15c and 25c.

Sale of Rogers' Silverware.

Teaspoons, per set of six, 98c, $1.25, $1.48.

Dessert Spoons, per set of six, $1.25, $1.48, $1.98.

Tablespoons, per set of six, $1.48, $1.98, $2.48.

Dessert Knives and Forks, per half dozen, $1.75.

Table Knives and Forks, per half dozen, $1.98, $2.98.

Butter Spreaders, per set of six, $1.48.

Fruit Knives, per set of six, $1.50.

Nut Crackers and Picks, per set, $1.50.

Nut Crackers, each 50c.

Salad Spoons, each 78c, 98c, $1.25.

Carving Sets, with stag handles, $2.98, $3.98, $4.98.

Carving Knives and Forks, per set, 98c, $1.48, $1.98.

French Cook Knives, each 48c, 59c, 98c.

Thanksgiving Table Linens.

What housekeeper does not want her table to look it's best for Thanksgiving. Here's an opportunity to have brand new cloths and napkins at very little cost.

Fine Table Damask, 70 inches wide, at 75c a yard.

Heavy Satin Table Damask, 70 and 72 inches wide, at $1.00, $1.25, $2.00 and $2.50 a yard.

Table Napkins to match any of the above linens, from $2.50 to $5.00 a dozen.

Linen Damask Table Cloths, size 8x8 and 8x10, from $3.00 up.

Damask Table Sets, cloth and napkins to match, from $6.50 to $10.

Table Padding Felt, at 50c, 65c, 75c and 98c a yard.

A Couch Bargain.

Adjustable Iron Couches, the kind that slides out, making a double bed and when closed a couch. Heavy iron frame, with National springs; all complete with mattress and bolster, covered with green demin, regular price $9.50; sale price $5.98. None charged or sent C. O. D.

For Thanksgiving.

Our Bakery Department requests that you place your orders as early in the week as possible, for the great feast day we'll have in addition to all the regular line, Home-made Mince and Pumpkin Pies, Fruit Cake, Cream Puffs, Eclairs, Coffee Buns, Solid Chocolate Cake, Fancy Iced Imperials, Jamestown Nut Cake, Wine Gems, and a special loaf of Home-made Bread, just the size for sandwiches.

Furniture for Thanksgiving

AT SPECIAL PRICES.

SIDEBOARDS—At $12.98, $14.50, $16.50, $19.75, $24.50, $26.50 and up to $45.00.

DINING TABLES—At $6.50, $8.50, $10.98, $12.98, $14.98, $16.50 and up to $39.50.

CHINA CLOSETS—At $14.98, $16.98, $18.98, $20.98, $22.50 and up to $48.50.

DINING CHAIRS—At $1.25 $1.50, $1.75, $1.98, $2.25, $2.50 and up to $4.98.

Children's Bonnets — Bonn's, 140 West Front St. — Infants' Caps

HATS UNTRIMMED, PARTLY TRIMMED, READY-TO-WEAR.

The largest and most attractive stock, all the latest and best shapes, all colors and black.

FUR HATS

of Mink, Squirrel, Lynx or Coney, beautifully made and trimmed - - $6.98 to $11.98

When Dining.

On Thanksgiving Day, don't set your dishes on the floor but put them on one of those elegant

Dining-Room Tables.

which we bought especially for the occasion. Use Thanksgiving chairs that match the table. All these can be had at our furiture store. Price will please you and the table and chairs will be a joy forever.

Van Camp & Franklin,

Plainfield's Leading Upholsterers and Mattress Makers.

Front and Somerset Street Telephone 868-J

JOHN H. DOANE

Real Estate and Insurance.

I have a large listing of properties For Sale and For Rent.

Representing the North British and Mercantile, of New York, one of the strongest fire insurance companies in the world. Rates same as ALL other first-class companies.

221 Park Avenue, Vanderbeek Building, Room 5.

JOHN H. DOANE. 17 12

When Your Teeth need attention consult

Dr. A. G. Atwood, 308 W. Front St. Tel. 448-R.

Enormous Profit in Squabs

There is more than FOUR TIMES MORE MONEY IN SQUABS than in chickens with less than ONE-THIRD original outlay!

Being small and hardy, they can be raised easily with little cost in any disused shed, out-house or loft, and can be tended out of business hours.

DEMAND ALWAYS EXCEEDS SUPPLY—you can sell at your own door for as high as $1.50 a pair all you can raise, and they GROW TO MARKETABLE SIZE IN FOUR WEEKS.

How to start, how to fit your breeding pen, how to feed, and how to sell told in SQUAB RAISING FOR PROFIT AND PLEASURE, by K. Alexander.

Sent postpaid upon receipt of $1.00.

Address—KARST & KARST, Dunellen, New Jersey.

A STEADY AND PERMANENT INCREASE IN DEPOSITS (FROM $719,122.36 in 1901 to $1,422,994.08 in 1906) SHOWS THAT THE FIRST NATIONAL BANK OF PLAINFIELD ENJOYS THE CONFIDENCE OF THE COMMUNITY AND THAT THE SERVICE RENDERED IS SATISFACTORY. . . . . .

NOTICE.

Notice is hereby given that under the provisions of an act of the Legislature of the State of New Jersey, entitled "An Act concerning Savings Banks" approved May 2, 1906, and as directed by a resolution adopted by at least three-fourths of all the managers of "The Dime Savings Institution of Plainfield" at a meeting of the Board of Managers held at its banking rooms, November 5, 1906.

It is the intention of the Board of Managers of "The Dime Savings Institution of Plainfield" to apply to the Commissioner of Banking and Insurance for leave to change the name of said "The Dime Savings Institution of Plainfield" to the "Plainfield Savings Bank."

Dated, Plainfield, Nov. 5, 1906.

William F. Arnold, President

James C. Pope, Secretary. 11-7-4wk

TIMERS

sold and repaired, also fine jewelry repairing and engraving.

TAYLOR & CO.,

Jewelers and Opticians,

152 North Ave., Plainfield, N. J.

If you want

MERINO UNDEWEAR

That is carefully made, correctly sized and beautifully finished—just the right kind—

COME TO PECK'S.

Lace Curtains and Portieres AT BARGAIN PRICES.

This offering represents the most desirable goods and extraordinary prices prevail. The assortment includes all the regular lace effects in Nottingham, Irish Point, Nets, also dainty ruffled Muslins. Swisses by the yard.

PORTIERES.

Largest assortment ever shown, including desirable draperies. You get the very rich plain effect of the expensive kind at the prices that will surely please you.

Our rod and pole stock is at its best, including attachments and brass goods for hanging draperies on hand.

Now is the time to fit up the house for Thanksgiving.

Shirley & Johnston

BABCOCK BUILDING.

A Sensible Last for a Man Who Wants Comfort.

$4.00, $5.00 and $6.00

VAN ARSDALE'S,

127 East Front St.

WEINBERGER'S NEW YORK CLOTHING COM'Y.

Only Store: 202 W. Front St., Plainfield, N. J.

The Largest Retail Clothiers in Union County.

SPECIAL SALE FOR TEN DAYS ONLY.

SPECIAL NO. 1 $5.90.

Choice of 20 styles of Men's Suits and Overcoats, never sold before at less than $10; special $5.90

SPECIAL NO. 2 $7.90.

Choice of 25 styles of Men's Suits and Overcoats, new, nobby garments; never sold before for less than $15; special.....$7.90

SPECIAL NO. 3 $10.50.

These suits and Overcoats are of a type suitable for the good dresser and are well worth $20; special $10.50

SPECIAL NO. 4 $12.90.

At this price we make a great hit as these Suits and Overcoats are the finest ever and cannot be sold for less than $22; special $12.90

THERE IS ABSOLUTE SECURITY and PRIVACY

SAFE DEPOSIT BOXES

In a Safe Deposit Box In Our Vault

AND

YOU ESCAPE THE FIVE PER CENT. INHERITANCE TAX

Which is Levied on the Contents of a Box in New York

IT IS BETTER TO HAVE A BOX HERE

CITY NATIONAL BANK

'HUYLER'S' CANDIES

For Thanksgiving.

The thoughts of Thanksgiving is now uppermost in the hearts, minds and homes of the people.

You will, no doubt, want a box of Fine Confectionery for this festive day.

We especially direct your attention to "Huyler's" Delicious Bon Bons, Chocolates and Mixed Candies. We have a large assortment of these Famous Sweets, whose Purity and Extra Good Quality is never permitted to vary.

Your orders are invited.

L. W. RANDOLPH,

The City Pharmacy,

143 West Front St.

NEWS IN THE SUBURBS

SOUTH PLAINFIELD.

Would it not be a good idea for the pupils in our local school to get up an entertainment and donate the proceeds towards a new flag for the building, where now floats a few tattered shreds? The young people can do a great deal, when they made up their minds, and an entertainment for this purpose would be a success.

Those who attend the High School from here will enjoy a social time Thangskiving Eve, as the freshmen, sophomores, juniors and seniors are each to give a distinct entertainment, jointly, and much fun is anticipated. Mr. Howe has coached the minstrels.

Prayer service will be held in the lecture room of the Baptist church at 7:45 this evening. The subject will be the sixteenth Psalm.

Mr. Valentine and family will shortly remove to Plainfield.

Mrs. Carman is entertaining friends over Thanksgiving.

(Additional suburban news on page 2).

Decides Against Mrs. Duke.

Mrs. Lillian N. Duke, in the Court of Errors and Appeals at Trenton yesterday, lost her appeal from the divorce granted by the Court of Chancery to her husband, James B. Duke, the tobacco king. Her contention was that she and Mr. Duke were both residents of New York, and therefore not within the jurisdiction of the courts of New Jersey. In the opinion of the court, Mr. Duke is, as he asserts, a legal resident of Somerville, this State, where he has a magnificent estate. This gives the Court of Chancery jurisdiction in the case.

Stock Over-Subscribed.

The citizens of Bound Brook who are interested in the organization of a bank at that place, held a large and enthusiastic meeting last night. It was reported that the stock had been over-subscribed and that application had been made at Washington for a charter. It is expected that a meeting will be held either on Monday or Wednesday night of next week to elect directors.

Christmas' True Idea.

Instead of receiving presents at annual Christmas festival, as has been the custom in previous years, the children of the Holy Cross Sunday-school will be expected to bring gifts. The idea has been to further implant the spirit of Christmas that it is "better to give than to receive." The presents brought by the scholars will be distributed among the poor of the city.

THANKSGIVING EXERCISES AT PLAINFIELD HIGH SCHOOL

Rev. A. E. Finn to Make Address; Anthems and Recitations Other Features.

The Plainfield High School will observe Thanksgiving Day by appropriate exercises to be held at 12:15 o'clock tomorrow noon. The programme of music is attractive. Five harvest anthems will be sung by the school chorus, with accompaniment by the school orchestra. The recitations and declamations will have special interest because they will present prose and poetry that is the original work of the students. There will be an address by the Rev. A. E. Finn.

The exercises will be as follows: Processional, the school orchestra; anthem, "Praise the Lord, O My Soul," M. Watson; the President's Proclamation; chorus, "Lovely Appear," from Gounod's Redemption; recitations, "Thanksgiving in Other Lands and Among Other Peoples," Harold W. Schenck; "Thanksgiving Day," Matilda Srager; "Why I Don't Like Thanksgiving," by Ouida E. L. Hetfield, recited by James O. Murray; "Being Thankful to Order," Harriet Moodey; anthem, "Ye Shall Dwell in the Land," J. Stainer; recitation, "The Pumpkin Pie," Roy C. Whitall, recited by Hugh F. McElroy; "Uncle Sambo's Thanksgiving," Esther B. Crampton; "One Cause for Thankfulness," Wallace J. Pearce; "Thanksgiving," William H. Osgood; anthem, "While the Earth Remaineth," B. Tours; address, the Rev. A. E. Finn; chorus, "To Thee, O Lord, Our Hearts We Raise," H. F. Brackett; recessional, the School Orchestra.

Indicted Persons Plead.

In the Union County Court at Elizabeth yesterday several persons, against whom indictments were found by the late jury, were arraigned before Judge Atwater. John James, charged with selling liquor in Springfield, without a license, plea not guilty, trial December 4, bail $150; Barney and Paul Smolski, assault and battery, plea guilty, bail $600, sentence November 28; Ladislaw Grodszike, atrocious assault, two indictments, plea not guilty, trial December 3, bail $300; Henry Kachelries, illegal selling of liquor in Cranford, plea not guilty, bail $300, trial December 3; Charles Fromkorth, of Garwood, wife desertion, plea not guilty, bail $500, trial December 3.

Mrs. Mary Bergen.

Mrs. Mary Bergen, who was killed on the railroad a short time ago, died at her home on South Second street, yesterday. She had lived in this city for many years and leaves one son, Edward Bergen, and three daughters. The funeral will be held at St. Mary's church Thursday morning and interment will be in St. Mary's cemetery.

To Sell Drew Seminary.

Borough Collector George E. Bardon, of Madison, has advertised Drew Theological Seminary for sale for back taxes and costs and interest from December 1904. The tax levy was $460.

In the Borough Court.

At last night's session of the borough court, Thomas Hawkins, colored, was fined $3 for drunkenness and disorderly conduct, and Joseph O'Donnell paid $2 for an old-fashioned drunk.

—A forlorn looking cat that had evidently been frightened by a dog, mewer piteously from the high branches of a tree on West Fourth street all this morning. From appearances it must have been there all night and attempts were made to get it down, but without success. At noon time a score of sympathizers tried to coax it to the ground but the cat only cried the harder.

Mr. and Mrs. C. H. Bye, of Brooklyn, will move to 15 West End avenue this week.

ROYAL Baking Powder

ABSOLUTELY PURE

Healthful cream of tartar, derived solely from grapes, refined to absolute purity, is the active principle of every pound of Royal Baking Powder.

Hence it is that Royal Baking Powder renders the food remarkable both for its fine flavor and healthfulness.

No alum, no phosphate—which are the principal elements of the so-called cheap baking powders—and which are derived from bones, rock and sulphuric acid.

ROYAL BAKING POWDER CO., NEW YORK.

Thanksgiving Specialties at NEUMAN BROS.

Gordon & Dilworth, Leggett's Christmas and Bricks' Nonpariel — Mince Meats

Richardson & Robbins, Miss Hardcastle's and Franco-American — Plum Puddings

Fancy Table Raisins. Fancy London Layer Figs, New Nuts of all kinds, Fancy Candied Citron, Fancy Candied Orange Peel, Fancy Candied Lemon Peel, New Dates, Fancy Florida Grape Fruit, Tangerine Oranges, Fancy Apples, Malaga Grapes Foreign and Domestic Cheese.

WATCHUNG AVE. and FIFTH ST.

Wm. Jeffery

136 Park Ave.

This office can supply some attractive first mortgage loans bearing interest at 5 and 6 per cent. in small and large amounts. Will be pleased to have those with money to loan on such securities, communicate with us.

William Jeffery,

JEFFERY BUILDING,

136 Park Avenue, Plainfield, N. J.

'Phone 44.

D. Demolli & Co.,

French Bakers, Caterers and Confectioners.

Wedding parties and receptions. French Ice Cream and Water Ices. Telephone Orders Delivered Promptly.

MINCE PIES Made from home-made mincemeat.

331 West Front Street

Tel. 257-J. Plainfield, N. J.

CANARIES ALL SINGERS Seeds, Cages, etc

Kurzhal's, THEATRE BUILDING.

(Barber) WEST SECOND STREET

CITY JOTTINGS.

—The Common Council will meet in regular sesson on Monday night, December 3.

—Of course, vegetables will be in great demand for the big spread Thursday and Neuman Brothers are ready. They have everything you need, all strictly fresh and at low prices.

—There has been a rumor in circulation that T. A. Moore, the Watchung avenue undertaker, would not continue in business. Mr. Moore says that he has purchased another hearse and other horses and will continue as before the fire.

WILL RUSH TROLLEY LINE.

Morris County Company Expects to Finish Road by Summer.

F. H. Alleman, superintendent of the Morris County Traction Company, yesterday said the company will have completed the construction of its trolley line between Elizabeth and Summit by next summer. Traffic between the two cities will be opened in the early spring.

Alleman, with the members of a commission appointed at the instance of the traction company in condemnation proceedings against the farm land of Conrad Weppler, of North avenue, and Mayor Berry, William N. Howard, Ernest D. Mulford, A. D. Mulford, Leroy Gibbey, of Summit, and Judge Cutler, of Morristown, counsel for the traction company, rode over the trolley route in automobiles yesterday. On their return several witnesses were heard as to the value of the Weppler land and property adjacent. The commission did not render a decision.

Mayor Doremus Names Delegates.

Mayor Henry M. Doremus, of Newark, yesterday announced that he had appointed a delegation of representative citizens to take part in the National Rivers and Harbors Congress, which is to be held at Cincinnati on December 6 and 7. The delegation includes ex-United States Senator James Smith, Jr., Representative R. Wayne Parker, Represenetative-elect Le Gage Pratt, Chandler W. Riker, James S. Higbie and Peter Campbell.

Frank Bacon, of West Fifth street, who has been very ill for several weeks, is now convalescent. He is under the care of Dr. Currie.

—Daily Press want ads. pay.

—Advertise in The Daily Press.

Watchung Avenue Cleaning and Dyeing Establishment.

Under New Management.

OTTO BRANDT,

(Successor to LeVine)

First-class work, prompt delivery and lowest prices. Ladies' and Gents' clothing made like new at short notice.

121 WATCHUNG AVENUE.

Plainfield, N. J.

$80 Fine Upright Pianos. $100

Chickering, Weber, Hardman and other pianos at a great saving. Two pianos for the price of one where rents, agents' commissions and other expenses run high. Good square pianos $5 up. Installments. Open evenings. Hadley's, 315 West Front St.

A. M. RUNYON & SON, UNDERTAKERS.

103 Park Avenue. Telephone No. 40. Office open day and night. Office of Hillside Cemetery. New York Office—50 Great Jones Street. Tel. call, 3345-Spring. New York Embalmers License—1230. New York Registered Licensed Undertaker No. 815.

T. A. MOORE. UNDERTAKER AND EMBALMER

Office—508 Watchung Ave. 'Phone 790 Residence—614 East 6th St. " 741-R New York Office, 27 Great Jones St. Telephone Call, 3349-Spring. OFFICE OPEN DAY AND NIGHT.

Established 1875

P. CASEY & SON. UNDERTAKERS AND EMBALMERS.

Office, 116 Park Ave. Res., 417 W. Third St. Office Open Day and Night. Tel. 304-R.

GEO. W. COLE. UNDERTAKER & EMBALMER.

200 West Second St. Telephone 153.

OFFICE OPEN DAY AND NIGHT.

L. L. MANNING & SON, STEAM GRANITE WORKS.

Corner Central Avenue and West Front Street. Opposite First Baptist Church.

Townsend's Granite Works,

Fourth and Richmond Streets.

Tel. 2214. Westfield trolley passes my office

DIED.

BERGEN—On Monday, November 26, 1906, Mary Bergen, widow of Patrick Bergen.

Funeral from her late residence, 654 South Second street, Thursday, November 29, at 8:15 a. m., and from St. Mary's church at 9 a. m., where high mass will be offered for the repose of her soul. Interment in St. Mary's cemetery.

MYERS—Suddenly from apoplexy on Monday, November 26, 1906, J. Kirtland Myers, aged 63 years.

Services at his residence, 139 East Seventh street, on Wednesday, November 28, at 2:30 p. m.

Classified Advertisements

Rates for advertisements under this heading one cent a word for first insertion, one half a cent a word for consecutive insertions of the same advertisement running for less than one month; one month, fifty cents a line (6 words to a line), double rate for advertisement set in capitals.

No advertisements received for less than ten cents.

Copy for deaths and marriage notices and classified advertising accepted up to 2:30 p. m.

THE DAILY PRESS is not at liberty to give any information regarding advertisements that require an address in care of this office. Persons answering these ads. should mail or leave answers as stated in advertisements.

Lost and Found.

LOST—School pin marked P. S., '08. Return to Truell Inn.

LOST—On Park avenue, between Schlief's bakery and Sixth street, watch fob with coin purse at end. Please return to this office.

Help Wanted.

WANTED—Girl for general housework. 411 West Fourth St. 11 21 tf

BOY wanted to learn plumbing trade; good opportunity. Apply 232 East Fourth St.

YOUNG man wanted, about sixteen years of age. F. W. Woolworth & Co. 11 27 3

Help Wanted.

WANTED—A laundress. Mrs. L. K. Hyde, Mountain Ave. 11 22 tf

WANTED — General housework girls and coachmen. Mrs. Day's Intelligence Office, South Plainfield, N. J. 10 2 tf

WANTED—Two in family, first class general houseworker. Call evenings, 16 Rockview Ave. 11 21 6

WANTED—A good capable girl as cook, with references. 911 Watchung avenue. 11 24 3

WANTED—Floor, vise and lathe hands. Aluminum Press Co., Dunellen, N. J. 11 20 tf

WANTED—Young lady as assistant in office in grocery store; must be experienced with telephone and grocery business. Address Telephone, care Press. 11 26 3

WANTED—A neat colored girl for a month, as chambermaid, and do plain ironing. Apply 950 Hillside avenue. 11 26 3

WANTED—Two delivery men who are acquainted with butcher or grocery business. Address Delivery, care Press. 11 26 3

WANTED—Men to act as helpers; must furnish good reference. Apply U. S. Express Co., North Avenue station. 11 26 2

CARPENTER'S helper wanted, to work in packing department. Call Rushmore Dynamo Works, South avenue. 11 26 3

WANTED—Girl for general housework. 229 East Fifth St. 11 27 3

WANTED—Two young men in grocery store; must be experienced. Address Grocer, care Press. 11 26 3

A GOOD proposition is offered to solicitors for fire insurance; very best companies. Address Insurance Agent, P. O. Box 741. 11 26 3

WANTED—A competent woman for general work; small family; reference. Apply evenings, 230 East Seventh street. 11 26 3

WANTED—A saleslady at Reynolds & Co. 11 26 3

WANTED—White girl for general housework. Call 131 West Front St. 11 26 3

BOY wanted. Apply Dr. Giddes, 21 Grove street. 11 27 3

WANTED—Local representative in Plainfield to look after renewals and increase subscription list, on a salary and commission basis, with a continuing interest from year to year in the business created; experience desirable, but not essential; good opportunity for the right person. Address Publisher, box 59, Station O, New York. 11 26 3

WANTED—Good, willing, honest man, to do gardening, grading and be generally useful. Rose, Terrill road, between East Front and Second Sts. 11 24 3

WANTED—A woman to do general housework; two in family. Apply at 143 East Seventh St. 11 20 tf

Situations Wanted.

POSITION wanted for private coachman, understands care of fine horses and carriages; first class references from last employer. Address C. D. C., care Press. 11 26 2

COACHMAN wants a position; refernces furnished. Address Mrs. John M. Whiton's, 821 Central avenue. 11 27 tf

YOUNG lady stenographer would like position. Address Stenographer, care Press. 11 27 4

FIRST-CLASS butcher wishes situation. Address Butcher, this office. 11 27 3

WOMAN wants work by day after Tuesdays. 560 West Second St. 11 27 3

CHAUFFEUR in Plainfield wants position, present employer going away; can give very best of recommendations. Address Chauffeur, care Press. 11 26 3

COACHMAN, married, wants position; 5 years in last place; reference furnished. Apply French Carriage Factory, 34 Somerset St. 11 26 2

WANTED—Position as companion by a bright, capable young woman; understands housekeeping, secretary work, and can also teach music. Address C. C. S., care Press. 11 24 6

For Rent.

TO LET—Flat, 5 rooms, gas, improvements; 204 Liberty street. Inquire 208 Liberty St. 11 26 3

FLAT TO LET—Six rooms, bath; all improvements. Fred Ivamy, 126 West Second St. 11 26 3

TO LET—Large, new store, No. 407 Watchung avenue. Charles L. Moffett, attorney, Woodhull & Martin building. 9 24 tf

FOR RENT—Suite of 5 rooms, formerly occupied by Mdme. Cottrelly in the Woodhull & Martin building; perfect ventilation, light and heat; splendidly adapted for dress-making, millinery or office purposes. 11 7 tf

Real Estate Agents.

THOSE desiring to own a farm should consult one who has been selling farms for years, and he is yours truly, William Henry Rogers, 136 Park avenue, Plainfield; telephone 44. tf

Miscellaneous.

DEAD animals removed. Ruckman Brothers, 204 Plainfield avenue, 'phone 415-L. 8 28 6m

P. F. LATOURETTE, auctioneer; sales promptly attended to; satisfaction guaranteed. 326 West Front St. 2 10 tf

BEFORE selling your furniture see Latourette, 326 West Front St. tf

HORSES clipped at your own stable; no catching cold. Leave orders at Van Zandt & Voorhees, Park avenue. 11 17 12

MEDITERRANEAN tour to Egypt and Nile, Palestine, Greece, etc.; starting January 19; four vacancies; charming trip; circulars at 181 North aveue. Honeyman's Private Tours. 11 3 tf

EXPERT automobile repairing and overhauling in well equipped machine shop at reasonable prices; also first-class slightly used automobiles at prices far below the market. Thompson Auto Co., 315 West Front. 11 12 1m

MRS. BONY—High-class dressmaking; French models; fine work remodeling; moderate prices. 12 Stone street, North Plainfield. 11 22 1m

TO HIRE—Masquerade costumes, wigs, beards. Jules Boutes, 226 East Front. 11 27 3

HEAVY teams to hire. John E. Keely, South avenue. 11 19 tf

FIRST-CLASS help and first-class places at the Swedish Intelligence Office, 22 Somerset place. tf

BABIES crochet sacques for sale; all prices; also ladies' knitted sweaters made to order. Mrs. Mayer, 54 Pearl street, North Plainfield. tf

THE highest cash price paid for household goods, furniture, etc. Fred W. Hand, Auctioneer, 136 East Second street. 'Phone 1722. tf

Rooms and Board.

TO LET—2 or 3 unfurnished rooms for light housekeeping. 757 Kensington Ave.

FURNISHED rooms to let at 110 West Second street; $1.25 week. 11 27 3

TO LET—Two pleasant rooms with board. 134 Crescent Ave. 23 tf

ROOM for rent to trained nurse. 431 Park Ave. 11 27 tf

ROOMS to let to small family; upstairs; 221 Plainfield avenue. Apply Frank Linke. 11 13 tf

UNFURNISHED rooms to rent. 834 St. Mary's avenue, Netherwood.

PLEASANT furnished rooms with or without board. 406 East Fifth St. 7 6 tf

DESIRABLE rooms, with board, also table board. 514 Madison avenue. 11 24 3

HANDSOME large second floor room to rent; southern exposure; extra large closets; first class table. 104 East Ninth St. 11 27 3

TO RENT, with board, a large second floor sunny room. Mrs. West, 120 Crescent Ave. 11 22 6

GOOD accommodations; low rates, Boyce's Hotel, 97 Somerset St. tf

Wanted—Miscellaneous.

WILL care for good horse for the winter for use of same. Address Good Care, care Press. 10 6 tf

UPRIGHT piano wanted cheap for cash; any condition. Address Box 605, Plainfield. 11 8 tf

WANTED—To rent, possibly to buy, a property of moderate size, with dwelling, located within the boundary of say Watchung avenue, Ninth street, Grant avenue and Fourth street. Address, giving full particulars, A. L. J., Daily Press office. 11 27 3 eod

WANTED—One thousand people to call at my office; see my add in another column. M. F. Gano, 221 Park avenue. 11 17 tf

I WANT to buy second hand windows and doors in any quantity, in or out of city. A. Kane, Plainfield. 11 20 tf

WANTED—Good family horse and carriage, in exchange for a building lot. Address P. O. Box 301, Plainfield, N. J. 8 3 tf

For Sale.

FOR SALE—Choice black Orpington fowls; single comb; $5 a pair; $7 a trio. Address Orpington, Press office. 11 27 2 tu f

FOR SALE—Oldsmobile runabout, late model; perfect condition; $225 cash. Address Runabout, care Daily Press. 11 27 3

FOR SALE OR RENT—House and lot; 75x125 ft.; all improvements; 8 rooms and bath. 65 Westervelt avenue. 11 27 6

LOT for sale near Hope chapel; bargain for cash. Owner, care Press. 11 27 3

CHICKEN houses, almost new, cost with wire, etc., about $140; what will you offer? Address F., care Press, or call 166-R. 10 22 tf

WHITE fan-tail pigeons, little beauties; from prize winning stock; $5 pair. 1008 Arlington Ave. 26 6

SMALL house for sale or to let; all improvements. Address Luck, care Daily Press. 11 26 6

For Sale.

REAL ESTATE FOR SALE—Houses and lots in all parts of the city; properties that I have picked up in trade that I can sell you for less than market prices; if you want to buy or have anything to sell come and see me. J. V. E. Vanderhoef, 39 Prospect place, North Plainfield. 11 20 tf

FOR SALE—Seasoned cord wood, cut in lengths to suit purchaser at $6 per cord; orders will be given prompt attention. John V. TenEyck & Son, P. O. Box 57, Metuchen, N. J. 11 22 12

REAL ESTATE for sale, rent and exchange at bargain figures; insurance in strong companies at lowest rates; money t oloan at five per cent. Thickstun & Emmons, 197 North avenue. 9 28 tf

FOR SALE—House and lot on Webster place, near Watchung avenue; fine location; 8 rooms; all improvements. J. V. E. Vanderhoef, 39 Prospect place, North Plainfield. 11 20 tf

HORSE, rubber tired runabout, harness, whip, all in excellent condition, and for sale at the low figure of $175; must be sold by December 1. Either call up 166-R or write me and I will call with turnout. W. F. Richter, Rahway road. 11 14 tf

LOT FOR SALE on John street, near West Seventh, 50x150; fine location; will sell very reasonable. J. V. E. Vanderhoef, 39 Prospect place, North Plainfield. 11 20 tf

FOR SALE—Three good work horses; cheap. Keely Coal Company, South avenue. 11 19 tf

FOR SALE—16-room house; all improvements; open fire places; steam heat; cost to duplicate $25,000 to $30,000; a bargain to anyone wanting fine home. J. A. Hubbard, Babcock building. 11 22 eod tf

TWO horses for sale by private family, safe for lady to drive; will sell very cheap to anyone that will give them a good home; will sell separate. 1003 Broad street, Newark. 11 8 1m

FOR SALE—WILL SELL 82 SHARES OF WATCHUNG WATER COMPANY STOCK AT A SACRIFICE. ADDRESS F. W. SPARKS, 44 COURT STREET, BROOKLYN, N. Y. 11 27 6

FOR SALE—2 seated canopy surrey, and Columbus Buggy Co. phaeton; surrey recently done over; to a quick buyer $25 takes both. 321 East Front St. 11 27 3

A CHANCE for a working man to buy a home on West Second street; very little cash required. J. V. E. Vanderhoef, 39 Prospect place, North Plainfield. 11 20 tf

LOOK! $65 cash buys fine Hardman upright piano; why pay agents' enormous profit; elegant Pianola, sacrifice. Call immediately, Hadley's piano storage salesrooms, 315 West Front street. 11 23 tf

GOOD work horse for sale; suitable for cart or delivery. Apply Horse, this office. 11 27 3

FOR SALE—Good family horse; perfectly safe. Dr. Clawson, 672 West Seventh St. 11 9 tf

FOR SALE—Minorcas, five pullets from registered stock; very fine. W. F. Richter, Rahway road. 11 7 tf

FOR SALE—An elegant lot on East Second street, size 50x200 feet; close to town; just the spot for a good double house. J. V. E. Vanderhoef, 39 Prospect place, North Plainfield. 11 20 tf

FOR SALE—House and lot, on West Fourth street, near Grant avenue; 10 rooms, city water and toilet; rents for two families; a bargain for some one. J. V. E. Vanderhoef, 39 Prospect place, North Plainfield. 11 20 tf

FOR SALE—8-room house; all improvements; only $2,400. Ira L. La Rue, next to station and next to bargain. 11 10 tf

LOTS FOR SALE—Most desirable lots in Plainfield for the price, situate on north-side of West Seventh street, near Monroe avenue; size 68x295; price $25 per foot. J. T. Vail, 177 North Ave. 9 22 tf

RESIDENCE, 612 Park avenue, for sale or to let. J. P. T. 10 26 tf

FOR SALE—Four lots on Westervelt avenue, near Front street; terms to suit. Apply 103 East Fourth St., near Park Ave., Bacon. 6 11 tf

FOR SALE—At one-half cost, 5-horse Westinghouse compound engine (Junior) in good condition; cost $250; our price $125. Call at Daily Press office. tf

Money to Loan.

MONEY to loan on mortgage; five per cent. Louis A. Clement, lawyer, Babcock building. 11 26 6

MONEY to loan at 5 per cent. on first mortgage. Mulford, opposite depot. tf

TO LOAN—Money on first mortgages at 5 per cent. V. W. Nash, Jr., 221 Park avenue. 6 22 tf

$4,000.00 TO LOAN on first bond and mortgage, on Plainfield property at five per cent. Charles L. Moffett, attorney, Woodhull & Martin Building, East Front street. tf

TO LOAN—Money on good mortgages. George F. Brown, 94 Somerset street. tf

LOCAL AMUSEMENTS

The new "Eight Bells" will be at the New Plainfield theatre tonight.

At New Plainfield Theatre Tonight.

No doctor, no matter how clever, could prescribe for a case of the blues better than recommending a

At New Plainfield Theatre Tonight.

patient to go and see the Brothers Byrne in this clever comedy.

The company playing "Montana," which is to be seen at the New Plainfield theatre Thanksgiving afternoon and night, contains among its members some of the best known people in the theatrical world. Mr. Carey, the author of the play, has long been known as one of the best leading men in the country, having supported some of the best of stars, such as Mrs. Fiske and E. H. Sothern. The other members all have been specially selected for their respective parts. The scenic effects are many and beau-

Scene in "Montana," at New Plainfield Theatre, Thanksgiving, Mat. and Night.

tiful. Two horses are required in the play, and both are thoroughbreds, having been brought from Montana by Mr. Carey himself.

Miss Florence Davis in "The Player Maid" will be an attraction of unusual interest and importance at the New Plainfield theatre next Friday night, when the gifted young actress will make her appearance in this city. "The Player Maid" is a romantic comedy by Louise Malloy, a well known Baltimore newspaper woman. Miss Davis, who comes from a distinguished Southern family, is a young woman of exceedingly attractive personality, and has attained her present position of importance in the theatrical profession through earnest endeavor and hard work, combined with fine artistic temperament and natural histrionic gifts of a most distinctive character. Miss Davis began at the lowest rung of the theatre ladder and studied diligently while she played her first small parts in various companies under the direction of Charles Frohman and other important managers. It is due to their earnest preparation that she has gained the distinction now attained.

Reginald De Koven has written some delightful music, Frederic Rankin and Stanislaus Stange have contributed some exquisite words and lyrics; Walter Burridge has painted some beautiful scenery; George Marion has trained the choruses, composed some new stage pictures, and Henry W. Savage, with his usual generosity, will offer the successful result, "The Student King," the latest romantic opera, at the New Plainfield theatre Saturday afternoon and night. The opera is said to be the best light musical offering since "Robin Hood." It has a good plot, and its situations are as probable as they are necessary. The comedy is delightful and the music is entrancing.

H. C. Van Emburgh, of East Second street, who has been suffering with an attack of bronchitis during the past week, is improving.

THERE'S GREATER ECONOMY IN

Wolff's Furniture.

Because of the Lower Prices and Because of the Lower Terms

Why lower prices? Because we can buy much lower than smaller stores.

Why longer terms? Because the furniture is solid, substantial, built TO LAST and to give satisfaction—BECAUSE WE'RE NOT AFRAID OF ITS PROVING UNWORTHY BEFORE IT IS PAID FOR!

No words of ours can convince you so fully as an inspection of the furniture—and a comparison of prices and terms with other credit houses. So come see it—come see if we do not speak truly. There's no obligation to buy. And—THERE'S MONEY TO BE SAVED—THERE'S GREATER CONVENIENCE TO BE GAINED!

One of the Specials For This Week.

DINING CHAIR—All oak, brace arm, cane seat, strong and well built, a good value at the regular price, $1.50; special at $1.00

Also Carpets, Mattings and Rugs, Oilcloths and Floor Coverings of all kinds.

Carpets made, laid and lined without charge.

We guarantee satisfaction to every customer and will at any time take back or exchange any article not satisfactory.

D. Wolff & Co.

81-83 Market Street, Newark, N. J.

The Largest Cash or Credit House in the State.

HOT AIR

Furnished at Reasonable Cost.

We will install a steam or hot water heater, hot air furnace, heating stoves or kitchen range at prices consistent with quality of goods used.

We make a specialty of heating stoves and ranges—they are very attractive this season and will bear inspection.

OIL HEATERS—Just the thing for cool mornings and damp days.

WASHING MACHINES—Have you used the "Paragon?" It sells for $8 and it does the work.

Hardware and Housefurnishings.

A Complete Stock.

A. M. Griffen,

119-123 East Front Street. Tel. 6-J.

BIG SPECIAL AT THE PARIS

FOR A FEW DAYS ONLY.

Black Cheviot all-wool tailor made Skirts, value 6.00, for this sale 2.98

Children's Coats, 4 to 10 years, kersey and mixtures, value 3.00 to 8.00, for this sale 1.98

Ladies' Coats, black and colors, great value at 18.00, for this sale 10.98

Lot Ladies' Coats, value 12.00, for this sale 5.98

The Paris Cloak Store

214 West Front St.

Cleaning, Pressing, Dyeing Laundry.

Lace Curtains Cleaned; Portieres, Carpets Dyed; Blankets, Men's Suits Cleaned and Pressed. All done at short notice. Organdies, Dresses Cleaned.

MARY A. BROWN—Telephone 877-L—218 W. SECOND ST.

USE PRESS WANT ADS

DRUGGISTS.

COLD FACTS!

Chamois Vests safeguards health against winter blasts.

POWERS' Pharmacy Co.

Our Prescription Department.

The prescription department of this store keeps pace with advanced medical science. No matter how unusual the ingredients of a prescription may be we will fill it properly. We keep the drugs for it, and the best, purest and freshest of them.

C. M. NAGLE'S PHARMACY, Tel. 477-R. Front and Grove Sts.

Hot Water Bags

Guaranteed for Two Years only at

Miller's Pharmacy, Park Ave. and Fourth St.

Hodge's Pharmacy.

Reliable goods in all Departments. Agency for Belle Mead Sweets.

Tel. 210-J. Y. M. C. A. Building.

HOTELS.

HOTEL WALDORF

EAST FRONT STREET.

HENRY WINDHAM, Prop.

Gottfried Kruger's Extra Beer on draught. Imported Wines, Liquors and Cigars. Hotel accommodations and private Dining-Room.

HOTEL KENSINGTON

(Licensed.)

J. H. STAATS, Prop.

107-109-111 North Avenue. Everything New and Up-to-date. An inspection solicited.

HOTEL IROQUOIS

Commercial Headquarters. J. W. LEARY, Proprietor Plainfield, N. J.

Pabst Milwaukee Beer on draft.

SUNDAY DINNERS SPECIAL FEATURE

CESSPOOLS AND GARBAGE.

Mrs. John Brown,

Successor to John Burke and Jones & Co.

Cesspools and Vaults Cleaned from $3.00 upwards

Satisfaction Guaranteed. Don't give your order until you consult me. Estimates Cheerfully Given.

Leave orders at J. T. Vail's, North avenue, Plainfield, N. J. Postoffice Box 718.

FRANK BURKE, Manager.

A Special Drive.

We always make a special drive in poultry during the holidays. But at all times you will find the best the market affords in meats, poultry and game at our store. We are very careful what we purchase for our customers. We will not receive, and consequently do not sell, anything but the finest meats and the highest grade chickens. Our prices are not higher than other dealers, but you will find our meats are much better.

Fred. Endress,

131-135 W. Front St.

Tel. 155

A Well Dressed Horse.

What a stylish suit of clothes is to a man, a handsome harness is to a horse. We carry a large stock of harness, whips, blankets, carriages and everything needed for the stable.

N. P. Carriage Manufactory,

W. J. CONROY, Prop.

175-177 Somerset St. Tel. 603-L

Warren B. Travell, C. E.

GENERAL CONTRACTING and ENGINEERING

816 Third Place, Plainfield, N. J. Telephone 804-J

BIG REDUCTION

in prices of Lumber. I have over two hundred thousand feet of lumber on hand. All hemlock, $15, $18 and $20 per thousand feet. Pine, $15, $18 and $20 per thousand. You can always find me in my yard at any time.

A. KANE.

Try a Press Want Ad

(A)

Amos H. Van Horn, Ltd.

"Santa" is on The Wire

—with headquarters at the old reliable "No. 73," the store that for years and years has been known by all as "Everybody's Christmas Store". If you want to make a sensible gift that'll last—if your gift money is limited—if you want the privilege of buying now, and **paying later,** then come and see us **before** the rush is on!

Selections reserved for free delivery anywhere in the State, whenever you say!

LOWEST PRICES—CASH OR CREDIT!

Morris Chairs.
$6.50 Chairs 4.98

Chiffoniers.
$13.00 Chiffoniers 9.98

Parlor Suits.
$25.00 Suits 18.00

Card Tables.
$1.75 Tables 1.25

Fancy Rockers.
$4.00 Rockers 2.69

Toilet Tables.
$14.00 Tables 9.98

Sideboards.
$17.00 Sideboards ... 12.98

Book Cases.
$8.00 Book Cases 6.50

Oriental Rugs.
One Third Off.

Couches.
$8.00 Couches 6.49

Parlor Tables.
$2.50 Tables 1.98

Ladies' Desks.
$14.00 Desks 8.98

China Closets.
$20.00 Closets 15.98

Music Cabinets.
$10.00 Cabinets 6.50

Parlor Cabinets.
$15.00 Cabinets 10.50

Clocks.
$6.00 Clocks 4.50

Pictures.
$2.00 Pictures 1.25

Davenports.
$50.00 Davenports ... 39.50

AMOS H. VAN HORN, Ltd.

Be sure you see "No. 73" and first name "AMOS" before entering our store.

ACCOUNTS OPENED—EASY PAYMENTS

73 MARKET ST., NEWARK, N. J.

Near Plane St., West of Broad St.

All trolleys transfer to our door.

Telephone, 580.

Wm. Hand & Sons,

Moving Vans and Storage Warehouse for Furniture, Pianos, etc.

Truckmen and Riggers.

136 E. Second St., Plainfield.

Telephone 1722.

All work will receive prompt attention.

William H. Kirch

CARPENTER AND BUILDER

66 DUER STREET N. PLAINFIELD

Estimates cheerfully given.

Jobbing promptly attended to. Tel. 483-J

THIS MONTH

we sell C. C. D. V. Photos for 50c. Life-size enlargements 50c each. Developing and all other work done for amateurs.

The Matzen Studio,

131 East Front Street.

BUTCHER

Grandview Meat Market, GEO. EGEL, Prop.

198 Somerset St. Tel. 321-J.

Choice Meats, Poultry, Game and Provisions.

Orders called for and delivered.

ALEX. LUSARDI,

Foreign and Domestic Fruits, Choice Confectionery, Nuts, Cigars, etc.

211 W. Front St. Tel. 507-W.

E. B. MAYNARD.

New Shop, New Furniture, Best Service.

TONSORIAL ARTIST.

Also Choice Cigars.

141 North Ave., Plainfield N. J.

HENRY J. WIERENGA,

EXPRESSMAN AND TRUCKMAN.

All kinds of Express and Trucking business promptly attended to. Leave your orders at store of Joseph Sattels, Pianos and Organs, No. 108 North Avenue, and the same will receive immediate attention.

JOHN WIRTH

(Successor to Henry Liefke.)

Bakery and Confectionery.

201-203 West Front St. Tel. No. 723.

All orders delivered at short notice.

WM. H. BROKAW,

Carpenter and Builder.

I estimate on small as well as large contracts. Will call and submit figures.

36½ West Front St. Tel. 301-L

Smalley Bros.,

147 North Avenue.

BUTCHERS.

Everything usually found in a first-class market.

Roasting and Broiling Chickens a Specialty. "Berkshire" Sausage.

Orders called for and delivered.

Telephone 83-A.

J. C. POPE & CO.,

INSURANCE AGENTS,

110 E. Front St., Plainfield, N. J.

A. H. ENANDER,

Sanitary Plumbing, Gas Fitting, Steam and Hot Water Heating.

Contractor for Sewer Connections.

125 Watchung Av. Rear.

L. Moraller & Son,

Watchmakers and Jewelers.

Watches, Clocks and Jewelry Fine Watch and Clock Repairing a Specialty

219 Park Ave. Plainfield, N. J

JOHN WINZENREID,

Furniture and Freight Express.

Moving Vans and Storage.

519 Lee Place. 'Phone 640-R.

PLAINFIELD WINDOW CLEANING CO.

Renovating—Offices, stores and private residences. Service day or night. Furniture, china and glassware packed for shipping.

WM. A. KLINE, 611 W. 3d St.

Seaman Williams,

Mason—Contractor—Builder

32 Sandford Ave. 'Phone 343-J

W. B. RANDOLPH'S

206 WATCHUNG AVE.

When you want your Hair Cut, Singe Shampoo, Shave and your Face Massage in first class style, call and see him.

Also Telephone Pay Station 234 R.

TITUS H. LAURY

MASON AND BUILDER.

Office, 323 East Front Street.

Tile Setting, Mantel & Front Work.

Telephone 444-Y.

PAINTERS AND DECORATORS.

We call your attention to our fine display of

New Wall Papers.

We can't describe the patterns, but they are new, striking and effective, and with our large assortment we are sure to please.

Paints, Oils and Varnishes.

Woolston & Buckle,

145 North Avenue.

WALL PAPERS.

Papering—Decorating.

Our large assortment of all the Latest Styles in Wall Papers afford you the best selection in Artistic and Attractive patterns at Very Reasonable Prices. Ask us for Estimate on your Papering, Decorating and Painting.

JAMES C. HANSEN,

141 East Front Street.

1906 Wall Papers.

IMPORTED & AMERICAN GOODS.

C. CONOVER & CO.

Decorators, Painters and Paperhangers. Window and Plate Glass.

115 Elmwood Pl. Tel. 226-J

W. S. CHEEVER

1326 Park Ave.

Painting and INTERIOR DECORATING. WALL PAPER of every description at the Lowest Prices.

'Phone No. 538-J.

COAL DEALERS.

Difference In Coal.

All coals may look alike to some people, but compare our "Lehigh" Coal with the Coal you bought somewhere else and you will see a difference.

You will notice that our Coal Burns Brighter, Gives More Heat, and Lasts Longer than any other Coal you ever bought before.

Boice, Runyon & Co.,

Coal, Lumber and Masons' Materials.

Park Ave., opp. North Ave. Plainfield N. J.

Coal Down 25 cents

SEE NASH'S OFFER In Cent-a-Word Column Every Saturday.

Yard and Office, 636 South Second St. Central Office, 211 Park Avenue. Two 'Phones: 496-L; 357-W.

TenEyck & Harris,

—DEALERS IN—

LEHIGH VALLEY COAL.

Office: Rowley's Drug Store, 218 West Front Street. Telephone 23-L.

JOHN JOHNSTON

All the best grades of

COAL.

929 South Ave 'Phone 193

Coal I have on hand some very fine Hard and Medium Coal. All kept undersheds. Pea Coal. **4.75**

25 cents a ton reduction on cash orders.

L. A. RHEAUME,

146 East Fourth St. Telephone 440-W.

Yard, 674 South Second St. Telephone 231

GEORGE O. STEVENS

747 West Front St.

JOS. HARRIGAN

OLD COMPANY'S LEHIGH COAL.

Tel. 497-L. 4th and Richmond Sts.

AZIENZA

cures pimples and all inflammation of the skin. Used by people of refinement. Medicinal and toilet—25 and 50 cents.

CREAM.

GROCER

Staple and Fancy Lines. Best Minneapolis Flours. Down town prices duplicated and quality of stock the best. Prompt deliveries a feature with me.

H. A. WEBER.

140 Liberty St. 'Phone 327-W

USE PRESS WANT ADS

POINTS FOR THE BUYERS

TenEyck & Harris, the coal dealers, carry a large stock of the best anthracite, the kind that always gives satisfaction.

As the holidays draw near it is well to remember that C. E. Vail, of Park avenue, carries a fine stock of jewelry, silverware, diamonds and other articles suitable for gifts. His prices are attractive.

The Dime Savings Institution is just the place to put your money if you want to save it. Besides liberal interest is paid. For the present the institution will be found in the building formerly occupied by the Plainfield Trust Company.

Dudley S. Miller, Park avenue, is still offering those guaranteed hot-water bags at low prices. They are guaranteed for two years and no household should be without one. Everything in the drug line can be found at this pharmacy.

In making preparation for Thanksgiving don't forget that S. Scheuer & Co., of West Front street, can supply your needs, either in groceries, fruits, vegetables, meats, turkeys or chickens at prices thatwill please you. Be sure and stop at this store before going elsewhere and you will quickly learn how to save money.

WHY HE CAME.

In one of the most artistocratic suburbs of Philadelphia there is a woman who is becoming famous for the lavishness of her afternoon entertainments to her friends, but the tremendous amount of ceremony attaching to each function renders it so slow that few would accept the invitations if they could refuse without giving offence to the wealthy and influential hostess. At a recent gathering of this nature a young business man came in late, and making his way to his hostess, greeted her and apologized for his lateness. "I'm delighted to see you," was the cordial reply; "it's so good of you to come. But where is your brother?" "Oh, he asked me to tell you how sorry he was that he could not come. You see, we are so busy now it's impossible for us to get away together, so we tossed up to see which of us should come." "How nice! What a capital idea! And you won?" "No," said the young man absently; "I lost."—Philadelphia Record.

Foreigners in China.

The foreign population of China in 1906 is estimated by Consul-General Thomas Sammons, of Newchwang, at 46,000. This includes 6,454 at Hongkong (British territory), 1,432 at Tsingtau or Kiachow (German), and 7,698 at Newchwang, but does not include the balance of Manchuria nor Mongolia. By figuring 20,000 to 30,000 Japanese, aside from railway guards, in southern Manchuria, and as many Russians in the north and Mongolia, the grand total would be over 10,000 foreigners. It is estimated that less than 8,000,000 Chinese are living outside of their native land, 75 per cent. of whom are accounted for in Formosa, Siam, and the Malay Peninsula.—U. S. Consular Reports.

—Mrs. Gunnigan, who has been a saleswoman at the Woodhull & Martin Company store for several years, has resigned to take another position.

Harry K. Lister

161 North Ave., Opposite Depot.

Talking Machine Headquarters.

THE VICTOR $22 to $200.

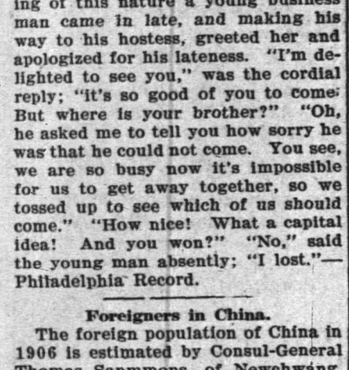

VICTOR TALKING MACHINES OR EDISON PHONOGRAPHS Sold On Easy Terms.

EDISON GOLD MOULDED RECORDS.

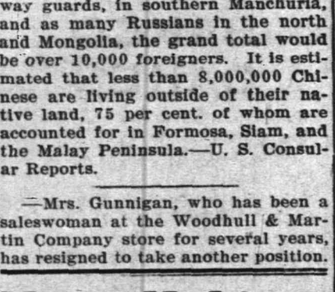

VICTOR RED SEAL RECORDS. By Famous Artists.

Call and Hear Your Favorite Grand Opera Selection.

IT WILL COST YOU NOTHING.

Open Evenings.

90 Per Cent.

Of Headaches

comes from eye strain. Avoid all headaches by wearing perfectly fitting glasses. EXAMINATIONS FREE

STILES & CO

Philadelphia EYE SPECIALISTS.

107 E. Front St.

Every Thursday.

Hours—11:15 a. m. to 1 p. m. and 1:45 p. m. to 4:30 p. m.

Chas. L. Stanley

Florist & Decorator

144 North Ave. Tel. 463-L

Headquarters For

Choice Cut Flowers,

American Beauties,

Orchids, Gardenias,

Violets, Lily of Valley.

New and Rare Ferns, Palms and all Varieties of Boston Ferns. Flowers delivered by telegraph to all cities. Floral design work by floral artists.

Satisfaction Guaranteed.

30,000 Feet Glass at 1126 South Avenue. 'Phone 331-J. 11 19 1m

COMPETENT JUDGES.

Beauty Doctors Endorse Herpicide.

Women who make a business of beautifying other women come pretty near knowing what will bring about the best results. Here are letters from two, concerning Herpicide:

"I can recommend Newbro's "Herpicide," as it stopped my hair from falling out; and, as a dressing it has no superior.

"(Signed.) Bertha A. Trullinger. "Complexion Specialist, "25½ Morrison St., Portland, Ore."

"After using one bottle of "Herpicide' my hair has stopped falling out, and my scalp is entirely free from dandruff.

"(Signed.) Grace Dodge. "Beauty Doctor. "375 Sixth St., Portland, Ore."

Sold by leading druggists. Send 10c. in stamps for sample to The Herpicide Co., Detroit, Mich.

60 YEARS' EXPERIENCE

PATENTS

TRADE MARKS DESIGNS COPYRIGHTS &c.

Anyone sending a sketch and description may quickly ascertain our opinion free whether an invention is probably patentable. Communications strictly confidential. HANDBOOK on Patents sent free. Oldest agency for securing patents. Patents taken through Munn & Co. receive special notice, without charge, in the

Scientific American.

A handsomely illustrated weekly. Largest circulation of any scientific journal. Terms, $3 a year; four months, $1. Sold by all newsdealers.

MUNN & Co. 361 Broadway, New York

Branch Office, 625 F St., Washington, D. C.

FINEST FRUITS VEGETABLES and NUTS.

To buy of W. W. Dunn is an assurance of best values. Here is a splendid assortment of Fruits, Vegetables, Nuts and everything in Good Groceries—Fresh, Wholesome and Delicious, yet reasonable in price.

W. W. DUNN,

The Park Grocer.

Duer St and Lincoln Place.

CHALFONTE

ATLANTIC CITY, N. J.

On the Beach. Fireproof. Always Open.

THE LEEDS COMPANY.

11 2 m-tu-th-f 5tf

Tel. Connection 294-L.

JAMES HARPER

PRACTICAL PLUMBER.

Sanitary Plumbing, Heating, Testing Jobbing a specialty.

149 Manning avenue.

McCULLOUGH'S STEAM MILL,

21 Steiner Place, North Plainfield, N. J.

R. H. McCULLOUGH, Prop.

Sash, Blinds, Doors, Mouldings, Scroll Sawing, Turning, etc. Estimates cheerfully furnished.

What You Can Do With This Oil Heater

With a Perfection Oil Heater you can heat a cold bed-room, make a sick-room more comfortable, warm a chilly hallway, heat water quickly, and do many things better than can be done with any other stove no matter what fuel it burns. The superiority of the

PERFECTION Oil Heater

(Equipped with Smokeless Device)

lies in the fact that it generates intense heat without smoke or smell. The oil fount and the wick carrier are made of brass throughout, which insures durability. Gives great heat at small cost. Fount has oil indicator and handle. Heater is light and portable. Absolutely safe and simple—wick cannot be turned too high or too low. Operated as easily as a lamp. All parts easily cleaned. Two finishes—nickel and japan. Every heater warranted. If not at your dealer's write nearest agency for descriptive circular.

The Rayo Lamp can be used in any room and is the best all-round house lamp made. Gives a clear, steady light. Is the safest lamp you can buy. Brass throughout and nickel plated. Equipped with the latest improved burner. Handsome—simple—satisfactory. Every lamp warranted. Write to nearest agency if you cannot get it from your dealer.

STANDARD OIL COMPANY

I. H. BOEHM

109-111-113 W. FRONT ST. 126 PARK AVE. Tel. 688-J

TRIMMED HATS

All our Trimmed Hats are offered at exceptional low prices, and are trimmed in the very latest styles. The motto of this department is "The Latest Styles, Best Materials, and Lowest Prices."

UNTRIMMED MILLINERY

Our showing of untrimmed millinery is the largest and best ever shown in the city; no other house can show you the assortment that will equal ours, in variety, style and prices.

FLANNELETTE WAISTS

.50 —We are showing the best Flannelette Waist ever offered for the money in black and white checks and polka dots; regular value 69c each.

WOMEN'S SKIRTS

4.98 For the week—Special lot of women's Panama Skirts in black and blue, made in the pleated style; regular value $6.50.

2.49 Special for this week—Special lot of women's Skirts, made of fancy mixtures, cut in the latest style and made up to retail for $3.98.

PUTNAM & DeGRAW.

Children's Sweaters at.....89c, 1.00 and $1.39

Underwear for ladies', gents and children at Very low ptices for Good quality. Also a big line of Winter Gloves.

Get it at Hol'ts

If you want diamonds that are really worth the name

Get them at Holt's

If you want jewelry that is up to the minute in style

Get it at Holt's

If you want a watch that will really keep good time

Get it at Holt's

If you want big and satisfying assortment to choose from

Go to Holt's

If you want trustworthy jewelry, right and justly priced

Get It At Holt's,

Trustworthy Jewelers,

at 6 Academy St., opp. P. O., Newark.

LIEFKE & LAING,

INSURANCE & REAL ESTATE

No. 146 Park Ave.

Real Estate Appaised. Properties Sold and Rented. Loans Negotiated.

BUILDING LOTS. BUILDING LOTS.

Building lots at One Dollar Per Week, building lots for Cash, building lots in the center of the City; building lots in the Borough, building lots in the East End, building lots in the West End, building lots where you want them, building lots at the price you want them, building lots on the terms you want them, building lots to give away.

M. F. GANO. 221 Park Avenue.

William H. Pope, ELECTRICIAN.

All kinds of electrical work done at reasonable prices

116 NORTH AVENUE.

J. W. VAN SICKLE

152 North Ave., Plainfield, N. J.

Fresh and Salted Meats.

Game in Season. Philadelphia Scrapple.

Orders called for and delivered promptly. Telephone No. 462-J.

CARL SILBERT.

JEWELER AND OPTICIAN.

Diamonds, Watches, Clocks, Jewelry, Silverware, etc. Fine Watch Repairing.

219 West Front St. 'Phone 518-J.

PUTTING EVERYTHING TOGETHER just right has a lot to do with the appearance of a picture.

PICTURE FRAMES

add to or detract from the effectiveness of pictures considerably. It is a specialty of ours to make the frame suit the picture. We like people to say how beautifully our frames and their pictures agree. You'll say it too if you will let us do some framing for you.

Plainfield Art Store,

Y. M. C. A. Building.

Vail

JEWELER AND OPTICIAN

103 Park Ave.,

calls your attention to his

Rimless Glasses.

They Look Good and You See Good.

STORAGE—Best equipped and oldest storage warehouse in city for storing Furniture, Pianos, etc. Special door for TRUNKS. Terms reasonable. All work has prompt attention.

WRITE OR TELEPHONE 477-R. "Orders left for moving vans."

C. M. NAGLE,

Front and Grove Sts., Plainfield, N. J.

SECOND-HAND MEN'S CLOTHING bought. Good prices given. Postal or note receives prompt attention.

I. RICHARD, 17 Somerset Street.

BAMBERGER'S

"THE ALWAYS BUSY STORE"

MARKET, HALSEY & BANK STS.

A Trip to Toyland.

MORE TOYS—MORE DOLLS—MORE GAMES BY MANY TIMES THAN THE AVERAGE CHILD EVER DREAMED OF. THE BIGGEST COLLECTION AND THE BRIGHTEST COLLECTION EVER SHOWN AT THIS STORE. MECHANICAL PLAYTHINGS ARE IN PARTICULAR FAVOR THIS YEAR—AUTOS THAT RACE—LOCOMOTIVES THAT RUN ON REAL TRACKS—CABS, CARTS, CARRIAGES AND A HUNDRED OTHER INTERESTING NOVELTIES. BRING THE YOUNG FOLKS IN TOMORROW AND MAKE THEM HAPPY. LET THEM WANDER THROUGH THE BROAD AISLES OF THIS HUGE TOY EXPOSITION AND YOU WILL SOON DISCOVER WHAT SANTA CLAUS SHOULD BRING.

L. Bamberger & Co

NEWARK, N. J.

SURE EDGE CUTLERY

We are showing a fine line of

Carving Knives and Forks

Keen Kutter goods $1.50 up.

Pocket Knives

Robeson's make, from 50c. up.

Table Knives and Forks

63 cents per set and upwards.

Scissors and Shears

All fully guaranteed, and such Thanksgiving accessories as

Nut Picks and Cracks, Savory Roasters, Double or Single Roasting Pans, Keen Kutter Food Choppers, Ice Cream Freezers, Nickel Tea and Coffee Pots, Enameled Ware, Pots and Kettles. YOUR INSPECTION IS ASKED.

Gayle Hardware Co., General Hardware & Housefurnishings

Front Street and Park Avenue. 'Phone 891-R

MARCHANT BROS.,

PLAINFIELD MILK AND CREAM CO.

PLENTY OF MILK AND CREAM

for all regular family trade. Always prepared to fully supply our customers and to welcome New Customers.

191 North Ave., Plainfield.

Telephone 840.

"Our Wagons Everywhere"

"Ready to Serve You."

Fall Line Complete.

Overcoats and Suits

in all the latest styles now on exhibition.

Hats and Furnishings.

SUITS TO ORDER.

Werner's Clothing House,

206 W. FRONT ST.

PLAINFIELD LIBRARY NOTES

List of Books for the Beginner on the Study of Shakespeare.

The following was made an annotated for the Plainfield Public Library by the President of the New York Shakespeare Society:

Boas, Mrs. Frederick.—In Shakespeare's England.

"For Juvenile reading there is nothing printed to compare with" this work.

Brandes, George.—William Shakespeare, a critical study.

"No English commentator has so far produced anything nearly as satisfactory as this by the Danish scholar. Possibly the English sense of proprietorship in Shakespeare leads to a sort of not arrogant, nor still less, dishonest, but inability to report all the un-English features of the plays. But whatever reason, Mr. Brandes' work is the most catholic and comprehensive so far."

Elton, Charles Isaac. — William Shakespeare, his family and friends.

"For Genealogy of Shakespeare, if one cares to go into the minutest particulars, this is one of the latest authorities."

Goadby, Edwin, — England of Shakespeare.

"For a complete survey of the Elizabethan civilization, its domestic habits, its food and drink, its costumes, social amenities, etc., this is incomparably the best .... it gives a mass of information that is collected, certainly condensed, nowhere else."

Holmes, Nathaniel. — Authorship of Shakespeare. 2v.

"If it is desired to get the facts upon which the so-called Baconian Theory, which is now being candidly examined, is based there are more than forty works to choose from. On the Theory itself Judge Holmes' work is the heaviest and most exhaustive; there is no discussion of any other side in that work."

Morgan, Dr. Appleton. — The Shakespearean myth; or, Shakespeare and circumstantial evidence.

"The only work (in the Baconian Theory) which is objective, that is which gives both sides alternately."

Rolfe, William J.—Life of William Shakespeare.

"All lives of Shakespearse are more or less conjectural, but the New York Shakespeare Society recommends Dr. Rolfe's as eclectic of these conjectures and as possessing the one great merit of deciing to lose himself in theories about the Sonnets, which can answer no purpose whatever."

Seccombe, Thomas, and Allen, J. W.—Age of Shakespeare. 2v.

"The latest and best on dramatic literature at the time Shakespeare began his work."

Stopes, Mrs. Charlotte Carmichael. —Shakespeare's family: being a record of the ancestors and descendants of William Shakespeare, with some account of the Ardens.

"For Genealogy of Shakespeare Mrs. Stopes' work supersedes all others."

All the above are in the Public Library.

—There will be an informal dance at the Park Club Saturday night.

Piano Buying.

When you buy a piano you want one that will give you satisfaction and at a right price.

You want a piano with a tone and action that will not wear out. Take also in consideration a modern case design that has artistic construction and finish. The beautiful style "B" Hallet & Davis and other good pianos we sell will satisfy your wants.

Many satisfied customers during November will cheerfully recommend the Hallet & Davis and their plan of piano selling which saves you money.

There are many reasons why you should buy your piano at the Hallet & Davis store—made possible only by our right pricing, high quality, and nearly 70 years of successful piano building.

Remember our system of selling safeguards your pocketbook.

Hallet & Davis Piano Co.

Est. 1839.

176 E. Front St., Plainfield.

"The Hallet & Davis Payment Plan saves you money, saves your nerves and saves your patience." m t w

The Advantage of Dealing With The Prudential.

A Newark widow of a Prudential policyholder, some months ago, while making out claim papers for an Industrial Policy on her husband, incidentally mentioned the fact that there had also been an Ordinary Policy on his life, but it was lapsed. "Let me see the policy," said the Agent. The policy was brought out and on examination it was found that it was still in force, having been kept alive by the Company's liberal Extended Insurance Clause. The widow was gratified to receive a check for $1,000 which she had never expected.

FOR WEEK COMMENCING MONDAY, NOV. 26.

WE Guarantee a SQUARE MEAL and a Healthy One at Very Little Cost to all those that TRADE at the A&P Stores.

A Perfect Thanksgiving Dinner For All

A&P SEEDED RAISINS, pkg 10c	FRANCO-AMERICAN PLUM PUDDING, individual size, 10c
A&P CLEANED CURRANTS, pkg 10c	FRANCO-AMERICAN SOUPS, Pints, 16c; Quarts 28c
CLUSTER RAISINS, lb 15c	MIXED NUTS, lb 16c
LONDON LAYER RAISINS, lb 12c	PECANS, lb 15c
CITRON, lb 25c	WALNUTS, lb 15c
ORANGE PEEL, lb 15c	FILBERTS, lb 15c
LEMON PEEL, lb 15c	BRAZILS, lb 18c
A&P PLUM PUDDING, can 20c	ALMONDS, lb 23c
R&R PLUM PUDDING, can 23c	PRUNES, lb 5c, 7c and 10c
R&R PLUM PUDDING, 2-lb can 45c	CRANBERRIES, quart 12c
NONE SUCH MINCE MEAT, 3 pkgs 25c	MALAGA GRAPES, lb 15c
DATES, Fine, pkg 6c	ORANGES, dozen 25c
PITTED DATES, Extra Fine, pkg 10c	BELL'S POULTRY SEASONING 10c
FIGS, Very Fine, box 10c	JOHNSON'S PRESERVES, 5-lb crock 50c
FIGS, Extra Fancy, basket 20c	CAMPBELL'S SOUPS, 3 cans 25c
JOHNSON'S MINCE MEAT, 5-lb crock 50c	A&P SQUASH, Very Fine, can 10c
JOHNSON'S FRUIT BUTTER, 3-lb crock 30c	A&P PUMPKIN, Very Fine, can 10c

EXTRA STAMPS:

50 with 50c worth of Our Famous NEW CROP TEAS and DELICIOUS COFFEES. 50c

10 STAMPS WITH YOUR CHOICE:

Extra Stamps—10 STAMPS—with 2 cakes CASTILE SOAP, each 5c	Extra Stamps—10 STAMPS—with 1 package MACARONI or SPAGHETTI 10c
Extra Stamps—10 STAMPS—with a half-pound A&P COCOA, at 20c	Extra Stamps—10 STAMPS—with 1 package MAGIC WASHING CRYSTALS 10c
Extra Stamps—10 STAMPS—with 1 can SULTANA PEAS, at 12c	Extra Stamps—10 STAMPS—with 1 bottle ROYAL SALAD DRESSING 23c
Extra Stamps—10 STAMPS—with 1 can SULTANA CORN, at 10c	Extra Stamps—20 STAMPS—with 1 bottle ROYAL SALAD DRESSING 39c

THE GREAT ATLANTIC AND PACIFIC TEA CO.

137-139 W. Front Street, Plainfield, N. J.

265 Stores in the United States.

Something Better Than Life Insurance.

When you put your money in

Highland Park Lots

you receive for your funds an investment of the highest character—one of Absolute Security.

These Building Lots are directly in the line of improvements—on the Main Line Trolley, and in a rapidly growing residential section of Plainfield.

Building Lots for Sale $200 and upwards, on Very Easy Terms.

A visit to this property will convince you that here is the place to buy.

ELSTON M. FRENCH,

171 North Avenue. Tel. 24. Plainfield, N. J.

New York Office—141 Broadway.

R. W. BARNES.

217 PARK AVE. 'PHONE 344-L.

A large variety of Pickles, Sauer Kraut, Pickled Lambs Tongue, Pigs Feet, Home-made Potatoe Salad, Baked Beans and Crullers; new Honey, Mince Meat, Boiled Ham, Corned Beef, Smoked Salmon, Imported and Domestic Cheeses. Flemington Sausage.

New Plainfield Theatre.

Plainfield's Popular Play House. Playing all the Leading Attractions.
W. J. COUNIHAN Proprietor and Manager

Tonight at 8:15
The Famous Brother Byrne
In the Latest Edition of
"8 BELLS"
Prices entire lower floor 75c. Bal. 35c, 50c, 75c. Gal. 25c.

Thursday, Nov. 29, Mat. and Night.
THANKSGIVING DAY.
HARRY D. CAREY,
The Young Romantic Star in His Own Great Play,
"MONTANA."
A beautiful story of the Great Northwest. A company of 20 people. Two horses. Carload of scenery.
Prices—Matinee 25c. 35c, 50c. Night 25c, 50c, 75c, $1.

Friday, November 30—
The Eminent Comedienne,
FLORENCE DAVIS
Supported by
ELLIOTT DEXTER
"THE PLAYER MAID"
(BY LOUISE MALLOY)
The play that took New York by Storm.
PRICES—25c, 50c, 75c, 1.00.

Saturday, Dec. 1, Mat. and Night—
Henry W. Savage offers Reginald De-Koven's Romantic Opera,
"THE STUDENT KING."
with LINA ABARBANELL
(Late Grand Opera Soubrette with Conried Metropolitan and Royal Berlin Grand Opera Companies), and a company of 80 People.
Matinee price, 25c, 35c, 50c, 75c, $1
Night prices, 25c, 50c, 75c, $1, $1.50

Monday, December 3—
Katherine Purnell In
SAPHO.
PRICES—25c, 35c, 50c, 75c.

Football and General Sports

Y.M.C.A. STARTS LEAGUE RACE WITH CLEAN SHEET

WINS FIRST GAME HANDILY; SO DOES THE SECOND TEAM.

Defeating the Rahway five handily, the Y. M. C. A. basketball team started on its league race last night with 1,000 per cent. Rahway was beaten by a score of 37 to 14. The contest was witnessed by a crowd that taxed the gymnasium gallery, and overflowed to the floor back of the rails.

The second team duplicated the "big league" performance, winning from the Rahway seconds by 37 to 28.

The first team showed a decided improvement over their play of a week before. With a full complement of regular players, the team played together as one man, and although the visitors were strong, and played well, they had no opening for victory. It was a lively game, and not an easy one to win. The general excellent of the local five renders it impossible to make distinctive reference.

The line-up and summary:

RAHWAY.	PLAINFIELD.
Russo	Smith
Orr	Thompson
forwards	
Tremly	Scull
centre	
Miller	Jacot, Schoonmaker
Gibbons	Leary
guards	

Gibbons, 6; Orr, 2; Miller, 6; Thompson, 6; Scull, 14; Jacot, 2; Leary, 7; Schoonmaker, 8.

The second team played the visitors to a standstill. In the first half, to be sure, the Rahwegian seconds were 13 to 8, but in the second period the home five bubbled over and swept the visitors from their feet.

Line-up and summary:

PLAINFIELD.	RAHWAY.
Collier	Ayers
Gilmore	Boyne
forwards	
Aalholm	Steven
centre	
Ramsey	Rubin
Hoagland	Clarke
guards	

Referee, C. B. Morse; umpire, Hess; timer, J. H. Doane.

Collier, 14; Gilmore, 9; Aalholm, 12; Ramsey, 2; Ayers, 6; Boyne, 12; Steven, 2; Rubin, 6; Clarke, 2.

The league standing is as follows:

Team.	W.	L.	P. C.
Plainfield	1	0	1,000
Montclair	1	0	1,000
Hudson City	1	0	1,000
Orange	1	0	1,000
Newark	0	2	.000
Rahway	0	2	.000

FURTHER STEPS TOWARD SUNDAY-SCHOOL A.A.

SEVEN CHURCHES WILL PROBABLY GO INTO THE ORGANIZATION.

Representatives from six Sunday-schools attended the adjourned meeting of the organizers of the proposed athletic league, at the Y. M. C. A. last night. Increased enthusiasm developed, and further steps for the permanent organization of the league were taken.

The churches represented, and their delegates, were as follows: Trinity Reformed, F. E. Smith, Edgar F. Sheppard; Park Avenue Baptist, Rev. A. E. Finn, Harry F. Cuming; First Baptist, G. H. Batchelor, Frank W. Jones, Mr. Sewell, Mr. Church, F. S. Thompson; Hope chapter, Rev. L. R. Howard, H. C. Munger; Congregational, J. L. McClymont, Mr. Rice; First M. E., H. W. Barrows. Warren chapel sent word that it was heartily in favor of the project, and would take part in it.

After Physical Director Listman had outlined the general plan and scope of the proposed league, a motion was passed to proceed with its organization. Mr. McClymont, Mr. Rice and Mr. Listman were made a committee to secure data on similar organizations and copies of constitutions and by-laws. The committee will report at a meeting to be held December 4, when the permanent officers will be elected, and a constitution drawn up.

Before that meeting every church in the city will be formally urged to send two delegates, with power, to act at the meeting. It is believed that seven Sunday-schools, at least, will be in the league.

H. C. Munger was chairman of last night's meeting, and F. S. Thompson secretary.

FORFEITED GAME.

North Plainfield High School Profits By Rahway's Kick.

North Plainfield High School won the football game with Rahway High School yesterday afternoon on a kick. A kick by Rahway. A kick at a play, not the ball.

The game was forfeited to the borough lads, 6 to 0. The break-up came when there was only two minutes to play. Rahway was full of complaints, but they didn't base their objections on the rules. Finally they plumped against the rule book good and hard and kicked themselves out of the game.

It was a pity, because the teams were well-matched and it might have been a pretty game. The elevens are not likely to meet again.

Line-up:

N. P. H. S.	R. H. S.
M. Van Arsdale	Howard
right end	
W. Day	Ayres
right tackle	
H. Nash, E. Smith	Davis
right guard	
F. Becker	Ritchie
centre	
A. Bailey	Smith
left guard	
H. Smith	Buckley
left tackle	
W. Burtiss	Brown
left end	
L. Hamilton	Silvers
quarterback	
B. McClintock	Silvers
full back	
T. Overton	Leitlebaum
left halfback	
W. Dunning	Williams
right halfback	

Referee, W. Hamilton; umpire, Borden; timers, F. Dorothy, Hess; linesmen, Keefe, Lee.

BASKETBALL.

The Naval Reserves of Jersey City will play against the Y. M. C. A. basketball team here Thursday afternoon.

FOOTBALL.

Samuel Bogart, who was hurt in the Alis-Orange Field Club game, is able to leave the house. It will be a week or two, however, before he is able to return to work.

Ex-Scholastics to Play.

The ex-Scholastics, composed mainly of the old P. H. S. eleven, will play the Westfield High School Thanksgiving Day afternoon, on the N. P. H. S. grounds. "A cinch," says Fat Dorothy.

(Other sporting news on page three).

Tavern Live Stock.

Memories of old days at country taverns will be preserved by Charles Thornton, of New Market, proprietor of Nelson's hotel, Thanksgiving Eve. With due regard to the gambling laws, he will give his neighbors a chance to get prizes from among twelve little pigs, six turkeys, a lot of geese and a flock of chickens.

"Saving produces a peace of mind unknown to him who in time of misfortune must depend on the bounty of his friends. Determine to save, for will power is the prime essential. Deposit regularly. Lay aside some portion of each's week's or month's income. Deposit extra and unexpected receipts."

This company pays 3½ per cent. interest on accounts of $5.00 or more in its Special Department. Deposits made during the first three days of any month draw interest from the first of that month.

THE PLAINFIELD TRUST COMPANY

Money to loan on bond and mortgage

Scheuer's Thanksgiving Specials

Choice Fresh Killed Turkeys, Geese, Ducks and Chickens.

Fancy Young Turkey, a lb 24c	Choice Young Geese, a lb 18c	Fresh Killed Jersey Fowl, a lb 16c and 18c	Fancy Roasting Chickens, a lb 18c and 20c
Fancy Cape Cod Cranberries, a quart 12c	Sweet Florida Oranges, a dozen 20c 25c 30c 35c	Fancy Juicy Messina Lemons, a dozen 18c	Fresh Brussells Sprouts, a quart 15c
Choice Crisp Celery, a bunch 13c	Fresh Green String Beans, a quart 18c	Large Ripe Bananas, a dozen 18c	Fancy Head Lettuce, each 8c and 10c. Romain, 12c.

NEW TABLE NUTS

Fresh Chestnuts, a lb	9c
New Mixed Nuts, a lb	16c
English Walnuts, a lb	15c
Choice Pecans, a lb	14c
Polished Pecans, a lb	17c
Brazil Nuts, lb	17c
Choice Filberts, a lb	14c
Large Filberts, a lb	16c
Soft Shell Almonds, a lb	20c
Paper Shell Almonds, a lb	24c
Candied Cherries, lb box	45c

Bricks' Mince Meat, in 5-lb tin pail	63c
In bulk, a lb	10c
None Such Mince Meat, 3 packages for	25c
Figs, choice pulled figs, 5 crown, 2-lb box	35c
Figs, fancy large layers, 15c lb; 2 lbs	25c
Figs, stringed for stewing, lb 10c	
Prunes, choice Santa Clara Valley, 3-lb box	25c
Fancy Laid Dates, a lb	10c

FRESH BAKED CAKES

Nic-Nacs, a lb	4c
Ginger Snaps, a lb	4c
Uneeda Biscuits, a pkg	4c
Fig Bars, a lb	10c
Five O'clock Teas, a lb	10c
Grandma's Cookies, a lb	10c
German Spice Drops, a lb	10c
Favorite Mixed Cakes, a lb	9c
Sultana Fruit Crackers, lb	12c
Saratoga Potato Chips, pkg	8c
Pound Cake, a lb	20c
Chocolate Creams, lb	12c

Fancy Juicy Grape Fruit 4 for 25c	A. & A. Plum Pudding 1-lb can 23c; 2-lb can 43c; 3-lb can 63c	Loose Queen Olives a quart 40c	Dates, Stuffed with Assorted Nuts, a box 23c
Best Leghorn Citron, a lb 23c	Cluster Raisins, a lb 15c	Fancy Imported Table Raisins, 1-lb Carton 28c	Lemon or Orange Peel, a lb 15c
Sage or Thyme Leaves, a package 2c	Fancy Baldwin Apples, pony basket 29c	Choice Red Onions, pony basket 19c	Fancy White Onions, pony basket, 39c

S. SCHEUER & CO.

CONCERT

BY THE

Plainfield Operatic Association.

SIXTY VOICES—CHORUS—SIXTY VOICES

ASSISTED BY THE

PHILHARMONIC STRING QUARTET of New York.

Mr. Otto K. Schill, First Violin. Mr. Carl Schoner, Viola.
Mr. Ernest Roentgen, Second Violin. Mr. Udo Gossweiler, Violoncello.

CASINO

Tuesday evening, November twenty-seventh, at eight-fifteen

Tickets seventy-five and fifty cents. On sale at Armstrong's Drug Store. All seats reserved. Sale of seats begins Monday the 19th at 9 a. m

ROADSTERS' CALENDAR.
Sun Rises 6:59 a. m.
Sun Sets 4:35 p. m.
Lanterns must be lighted 5:35 p. m.

THE DAILY PRESS.

THE WEATHER.
Cloudy and colder tonight; Thursday fair. Maximum 45; minimum, 30. 24 hou s ending at noon. Ther. at noon 43.

Established May 10, 1887. PLAINFIELD, NEW JERSEY, WEDNESDAY, NOV. 28, 1906. Two Cents a Copy—$5 a Year.

MUSIC LOVERS CHARMED

First Concert of Operatic Association Enjoyed by Enthusiastic Audience.

SPLENDID PROGRAMME

William Holmes, Miss Beatrice Miner and William N. Runyon Come In for Share of Praise—At Casino.

The first concert under the auspices of the Plainfield Operatic Association was enjoyed by an appreciative, although not a large audience at the Casino, last night. The fine programme, the well-trained chorus of sixty voices and the assisting artists, the Philharmonic String Quartette, all deserved more liberal patronage by music-lovers, but those present enjoyed the singing and the selections by the string quartette to the fullest extent and nothing but words of praise were expressed. The director, William Holmes, and the accompanist, Miss Beatrice Miner, both came in for a share of commendation.

Perhaps the stella number on the programme was the Serenade, by Meyer-Helmund, which gave the chorus ample opportunity to display its strength and sweetness. The selection was rendered in a delightful manner and won a deserved encore. The preceding number, Moonlight and Music, by Pinsuti was also well received. Other selections of special merit included Over the Hills, Geibel; Welcome Pretty Primrose, Pinsuti-Benbow; Love and Summer. West; Eldorado, Pinsuti and Daybreak, Gaul. Seldom has a chorus of such size been heard to better advantage and with a little more training it will attain a standard desired by Mr. Holmes.

In the selection "The Cat with the Baritone Voice," men's chorus, in which William N. Runyon took the solo part, an encore was given. Mr. Runyon was in good voice and sang in a manner that brought forth much applause. Too much cannot be said in praise of the work of the string quartette. It interspersed the numbers by the chorus with selections from well-known composers, and the rendition was delightful. The quartette was obliged to respond to encores, showing the true appreciation of this class of music. Altogether the concert was a most satisfactory one and much encouragement was given by friends of the organization, who are anxious that it shall continue and attain a high standard of excellence. The painstaking work of Mr. Holmes, as director, was shown in the results, and plans for further proficiency will be made.

The members of the chorus follow:

The Misses Mary A. Baldwin, Mabel Cole, Margaret Cramer, Ida M. Dealaman, Josephine M. Dealaman, Lelia Druse, Irene B. Dunham, Eva C. Dunavan, Helen Farland, Sue Farland, Mary E. Lannon, Elizabeth C. Mathewson, Dorothy Francis, Kittie McCann, Nora B. Schenck, Blanche A. Skinner, Harriet C. Randall, Anna C. Randall, Ada VanDoren, E. Edna Baldwin, Dorothea E. Bull, Elizabeth V. Day, Julia E. Day, Mary A. Smith, E. Nellie Tabb, Abbie E. Van Cleef, Henrietta J. Winn, Grace E. Weeks, Anna Boss, Etta Trembly, Mamie Clark, Eliza W. Dufford and Mrs. Clifford A. Braider; Elmer D. Cutting, Clifford A. Braider, Paul R. Collier, Dr. C. B. Lufburrow, A. B. Darby, Albert E. Matthews, Theodore J. Shirley, John V. Todd, H. B. Weatherwax, Roy B. Woodhull, Harold A. Brownell, John B. Calder, J. Malcolm Davis, Bryan Hanrahan, Joseph C. Martin, Vincent B. Miner, Joseph F. O'Keefe, William N. Runyon, Warren French, K. M. Ball, Cecil Pittis, Thomas Connolly, Edward Alpaugh, Edward Harding, Jr., Clarence Rittenhouse, Philip J. Smith and Irving L. Martin.

Somerset Petit Jurors.

Sheriff Cooper, of Somerset county, has picked the following petit jurors from North Plainfield for the December term of court: Alex. Thorn, John Kitchen, John Mooney, Theodore Leuerssen, Barzilla R. Waldron, William Titus, George C. Nelson, Henry DeMott and John Raddin. Those chosen from Warren township are Henry P. Williams, William Ralph, William F. Rebman, Julius H. Borman and J. George Albert.

Home From England.

Harry Noble, of the borough, has returned home from England, after spending seven weeks visiting relatives and friends. As an employe of E. S. Hooley he is a judge of good horses and spent considerable time at Newmarket admiring the fast steeds.

Preparatory Service.

Preparatory services will be held Friday night at 8 o'clock in the lecture room of Trinity Reformed church, and afterwards the elders of the church will meet persons desiring to join the church either by letter or on confession.

MISS CAHOONE BRIDE OF EPISCOPAL MINISTER

CEREMONY AT THE CAHOONE HOME AT 5 O'CLOCK YESTERDAY.

Miss Elizabeth Mott Cahoone, daughter of the late Mr. and Mrs. Stephen Cahoone, of Watchung avenue, and Rev. Charles Davis Burrows, rector of St. Matthew's Episcopal church, Jamestown, R. I., were married yesterday afternoon at 5 o'clock, at the home of the bride. Rev. Dr. J. S. Zelie, pastor of the Crescent Avenue church, officiated.

The bride was attended by her sister, Miss Helen M. Cahoone, as maid-of-honor, and was given in marriage by her brother, Royal Hill Cahoone. The best man was Albert Chevalier, of Philadelphia.

The bride was gowned in white crepe de chine, trimmed with lace, and she carried a shower bouquet of bride roses. The maid-of-honor's gown was white organdie over white silk and she carried pink roses. Owing to the fact that the family is in mourning the number of invited guests was limited to relatives and intimate friends.

The wedding marches were played by an orchestra, harp, violin and 'cello. After the ceremony a reception was held at the home. Later in the evening the couple departed on a wedding journey. They will reside at Jamestown, R. I., where the Cahoone family have had a summer home for many years.

The groom is a graduate of Brown University and the Divinity School at Cambridge, Mass. He is a member of the Delta Phi fraternity and has been rector of the Episcopal church at Jamestown for several years.

CRUELLY NEGLECTED BY INDIFFERENT HUSBAND

MRS. MATILDA ORLEMANN BUCHER GETS LEGAL SUCCOR.

Mrs. Charles Buchler, of Montclair, who is a daughter of the late George Orlemann, of Mountain avenue, had her husband, a prosperous Montclair butcher, arraigned in Recorder Yost's court, in the Newark suburb, yesterday, for non-support. The story told by Mrs. Buchler is pathetic.

Mrs. Buchler, whose maiden name was Matilda Orlemann, married Buchler about fifteen years ago, when she was but seventeen years old.

The first few years of her married life were pleasant, she told the recorder yesterday, but later she noticed a coldness in her husband's manner toward her. She added that the change in Buchler's attitude began with the employment of a female bookkeeper.

In May, 1905, Mrs. Buchler testified, she was taken sick and left home to visit a friend. Her condition was such that she could not return, but when she did finally come back, she declared, that her husband had her committed to the asylum. It developed that Buchler based a desertion change on this absence of his wife.

Mrs. Buchler, who was discharged from the institution several months ago, claimed that she went to her husband, who would not admit her to his home. She asserted that she wrote letter after letter to him, but that he refused to assist her in any way and that finally in desperation she appealed to the Montclair poormaster for aid.

Buchler's defense was based on the alleged desertion and a promise he had made to give his wife $5 a week.

He was put under bonds to pay his wife $7 a week.

Mrs. Buchler is temporarily residing at 46 Portland place, Montclair. The couple have two children, aged ten and thirteen years. Mrs. Buchler's father was employed by Fred Endress.

Did Not Settle With Smith.

Abram G. Nelson, of New Market, declares that Mrs. W. K. Vanderbilt and Mrs. Herman Oelrichs, sisters of the late Charles L. Fair, have made no settlement with Frank Nelson, of Topeka, Kan., a brother of Mrs. Fair. It was stated that he had received $600,000 to end his suit against the Fair estate. Mr. Nelson is also one of the Fair heirs.

Celebrated Wedding Anniversary.

Mr. and Mrs. Edward B. Ryder, of Central avenue, celebrated the eighteenth anniversary of their wedding, yesterday, and last night they gave an informal dinner to a few relatives.

Social and Service.

There will be a praise service, followed by a sociable at the Grove Street Rescue Mission tomorrow night. Refreshments will be served.

THANKSGIVING SERVICES

Protestant Churches to Unite in Thanksgiving With Rev. Dr. Black as Preacher.

CRESCENT AVE. CHURCH

Roman Catholics and Episcopalians to Hold Separate Services As Usual in Their Own Edifices.

Thanksgiving Day, tomorrow, will be observed in the usual quiet manner in this city. The customary church services will occupy the attention of many people in the morning. There will be the Union service at the Crescent Avenue Presbyterian church, in which practically all of the churches, except the Episcopal and Catholic churches, will unite. The latter churches will hold services of their own. More than ordinary interest attaches to the service in the Crescent Avenue church, where Rev. Hugh Black, formerly of Edinburgh, Scotland, will deliver the sermon. He is now a professor at Union Theological Seminary, and he has a world-wide reputation as a man of letters. This service will be held at the usual hour, 10:30 o'clock.

Rev. B. M. Bogan, of St. Mary's church, has arranged for two masses in the morning, the first one at 6:30 and the other at 9 o'clock. Father Bogan will have charge of one mass and Father Delehanty the other. At St. Joseph's church there will be one mass at 8 o'clock in charge of Father Miller.

Rev. George A. Warner, rector of the Church of the Holy Cross, has arranged for an early celebration at 7:30 o'clock in the morning, and at 10:30 o'clock there will be matins, prayer and sermon. There will also be special music by the regular choir.

Rev. A. S. Peck, rector of St. Stephen's church, announces special services in the morning with anthems and other special music by the choir. There will be low celebration at 7:30 o'clock, plain matins at 10:30 o'clock and high celebration at 11 o'clock.

Rev. L. R. Howard, pastor of Hope chapel, has arranged for a Thanksgiving service to be held at the chapel at 9 o'clock in the morning, and similar services will be held at the Swedish Pilgrim and German Lutheran churches.

The services at Grace church tomorrow morning will be held at 7 and 10 o'clock, Rev. E. Vicars Stevenson being in charge. At 10 o'clock there will be the morning prayer and special Thanksgiving service prepared by the church.

WOODSHED INTERVIEWS TO FOLLOW COURT SESSION.

Fathers of Boys Who Used Air Rifles Recklessly Will Discuss the Matter With Timber Accompaniment.

George Minard and Richard Sutton, the two boys who ran amuck with a air rifle on Somerset street, yesterday morning, were awfully glad when the borough court session was over last night. They appeared before Mayor Smalley and received from him a kind of lecture that makes boys wish they had never been born. In addition, Minard was fined $3 and Sutton $2, the same being paid.

After the money had been handed up, the mayor informed the parents that he would refund it if they would invite the boys to the woodshed and give them allopathic doses of slapperitus.

"Lay it on good and plenty," said His Honor, "and prove to me that it was done in the old-fashioned way and yet get your money back."

Minard's father promptly stood up and with a look in his eye that boded no good for one of the prisoners, declared that he had a good strong arm and could use it when the occasion demanded. Sutton, Sr., said nothing at the time but informed a friend later that he needed the money.

Attained His Majority.

In honor of the celebration of the anniversary of his twenty-first birthday, a surprise party was tendered to Lawrence Fahn, of 81 Somerset street, Monday night. The affair was arranged by Miss Bertha Frazee, Lawrence McCann and John La Maire. During the evening there was dancing and games were played. There were also piano selections by Harrison Fahn, vocal solos by Clarence Bechtel and recitations by Miss Viola Leivers. Refreshments were served. Mr. Fahn received numerous gifts.

Hurt By Fall From Trolley.

Robert Love, of Duer street, fell from a trolley car on West Front street, near Clinton avenue, last night, and was quite badly hurt. He was removed to his home.

Mrs. Hall Read Paper.

Mrs. Florence Howe Hall read a paper yesterday at the annual meeting of the New Jersey Women's Suffrage Association at Orange.

ESTATE GOES TO WIDOW

Mayor Olin L. Jenkins Made Minor Bequests to Brother and Nieces.

LEFT OVER $100,000.

Exact Amount of Estate Not Known—Owned Real Estate and Mining Stock—Held Life Insurance.

Excepting some minor bequests which he made, Dr. Olin L. Jenkins left his entire estate to his widow, Mrs. Rhoda Jenkins. The will has been placed on file in the surrogate's office in Elizabeth. The widow is named as executrix. What amount of property was left by the doctor is not definitely known but friends say that the estate is worth about $125,000.

It is known that the doctor carried a large amount of insurance on his life and that he possessed considerable valuable stock in mining properties in the West. He was also an owner of extensive real estate in this city.

The doctor left his farm at Elmhurst, Pa., to his brother, W. F. Jenkins. He also remembered two nieces. To one, Louise Nolan, he bequeathed $500 in cash, and to another, Louisa Jenkins, he devised a big stone quarry in Pike county, Pennsylvania. William F. Jenkins, the brother, lives at Elmhurst, which is near Scranton, Pa.

Dr. Jenkins died suddenly on Tuesday, November 13, at his home in East Front street. Heart trouble was the cause of his end. He was one of the most prominent men in the city, having served in the Common Council and as Mayor. He had also been chairman of the city Republican committee and was its vice chairman at the time of his death.

DR. MOLDENKE IN A BIG SMELTING CO.

WITH TWO OTHERS HE ORGANIZES A $250,000 MINING CONCERN.

Dr. Richard Moldenke, of Watchung, is one of the chief incorporators of a new mining company, which starts with a capital of $250,000.

The company, known as the Interstate Smelting Company, will deal in mill and smelt ores, minerals, etc. Dr. Moldenke, who is one of the best known foundrymen and metallurgists in the United States, will be the chief figure in the company. He is perhaps the most scientific and best trained of the old practical founders and iron masters in the country.

The capital of the company is all paid in. The other incorporators are Lawrence E. Bower, of Boonton, and F. C. Bonny, of Ormond place, Brooklyn.

COLLECTORSHIP GOING OVER TOWARD STITES.

Face of Recount Favors Him—Judge Swayze to Decide.

On the face of the recount, Isaac J. Stites, the Republican candidate, has defeated John Moynihan, his Democratic opponent, in the appeal from the supposed tie vote for the collectorship of Dunellen. The Middlesex County Board of Elections went over the ballots yesterday at New Brunswick, and threw out enough votes to give Stites an apparent majority of three. The majority is only apparent as yet, however, because the uncounted ballots are to be inspected by Judge Swayze, and his decision regarding them will decide the contest.

The Dunellen election board reported a tie with 184 votes for each candidate. The county board refused to count 31, for alleged marking, and laid aside three as invalid. Justice Swayze will pass on all of the doutbful votes at the opening of the December term of court.

Mr. Stites' interests before the board were looked after by Judge E. W. Kicks, and State Senator-elect George S. Silzer represented Mr. Moynihan.

In Honor of Miss Howard.

In honor of Miss Marguerite Howard, of Washington, who is her guest, Miss Pauline Denton, of Washington avenue, entertained a company of twenty young people at her home, last night. The evening was spent in playing games of all kinds. Miss Howard won first prize and Miss Agnes Brown received second prize. Refreshments were served during the evening.

—For the benefit of patrons, Neuman Brothers' store will remain open later this evening. Closed all day tomorrow.

LEADERS NOT IN FIGHT

Smith Says He Has Not Discussed Senatorial Contest With Perkins.

ASSEMBLYMAN'S TALK

Westfielder Intimated Yesterday that Leaders Hal Urged Him to Vote For Dryden.

In a statement given out yesterday Assemblyman Randolph Perkins, of Westfield, intimated that "some of the so-called party leaders" had approached him to vote for John F. Dryden for re-election to the United States Senate. His startling declaration prompted a reporter for The Daily Press to ascertain who these "leaders" were that spoke to the former leader of the Republicans in the lower branch of the Legislature. The first man he ran across who is recognized as a leader was County Chairman Frank H. Smith and the first thing the county chairman did was to enter a denial so far as he is concerned.

"I don't know to whom Mr. Perkins refers," said Mr. Smith. "If you consider me a 'leader' you can say for me as plainly as words will put it that I have not seen Mr. Perkins on such a matter and have never asked him how he intended to vote. That is his own business. He is a representative of Union county at Trenton and it is up to him and the other legislators from Union to obey the will of the people.

"You know as well as I do that Mr. Perkins should do what the voters want him to do. If he gets the consensus of opinion, and it is up to him to do so, he should follow it. My position in the party is that of county chairman and it is not for me to meddle in this Senatorial fight.

"I decline to give any expression to my views on the Senatorial contest. I have not done so in the past and furthermore I do not intend to now or at any future time."

City Chairman Charles J. Fisk was absent from town today and therefore it could not be learned whether he was meant. Close friends of his, however, stated that Mr. Fisk had not seen Mr. Perkins and was not interesting himself in the Senatorial fight.

Mr. Perkins said yesterday:

"Since my attitude on the subject has been mentioned in the newspapers I have received many letters and have been spoken to by hundreds of persons on the subject, and excepting some of the so-called party leaders, there is not one person among those who have communicated with me who favor the re-election of Mr. Dryden."

POPULAR SUBSCRIPTION FOR OPERATIC ASSOCIATION.

President C. J. Fisk Outlines Plan for Financial Assistance.

During the intermission at the concert at the Casino, last night, Charles J. Fisk, president of the Plainfield Operatic Association, addressed the members of the organization. After complimenting the association for its fine work, he presented a plan whereby greater financial success will attend future efforts. Heretofore the association has depended entirely on the general patronage of the public to meet expenses. This has been found insufficient and not satisfactory. It is now proposed to put all future productions on a subscription basis, thus assuring certain financial obligations.

Efforts will be made at once to secure between 200 and 300 patronesses for the opears and concerts to be given this winter. A number of persons, who are interested in the success of the association, attended the concert last night for the purpose of getting an idea of the ability of the chorus. They were well pleased and have promised their support in the future. The matter will be brought before the association at its next meeting when definite plans will be adopted.

Responded to Toast.

At the annual banquet of the Canoe Brook Country Club, held Saturday night at the pretty clubhouse on Morristown road, near Summit, Macready Sykes, of New York, formerly of Fanwood, responded to the toast, "Fonetic Syke-ology by Byll Psyches." The guests made the trip to and from the clubhouse in automobiles.

Guest at Architects' Dinner.

Amopg the guests at the dinner given Monday night by the architects of the Societe Beaux Arts in the Lafayette-Brevoort Hotel, New York, was Evarts Tracy, of Hillside avenue.

No Paper Tomorrow.

The Daily Press will not be issued on tomorrow, Thanksgiving Day.

RECEPTION TENDERED HOPE CHAPEL'S PASTOR

MARKS HIS FIFTH YEAR OF SERVICE WITH WEST END CONGREGATION.

In celebration of the completion of his fifth year as pastor of Hope chapel, Rev. L. R. Howard was tendered a reception by the congregation last night. It was given in the Sunday-school and was attended by a very large gathering, many outside friends of the clergyman being present.

Donald McInness acted as master of ceremonies and assumed charge of the programme. Because of the recent death of Superintendent Henry C. Squires it was not as extensive as had been planned originally but the numbers were greatly enjoyed. Features were selections by an orchestra from the Y. M. C. A. and humorous readings by Mrs. W. B. Grannatt, who was recalled several times. An address was made by Superintendent Munger of the Sunday-school, in which he extended greetings to Mr. Howard and on concluding presented him with a purse. The gift was entirely unexpected by Mr. Howard but he responded fittingly, declaring that the expression of good will from the chapel people gave him great encouragement. A further address was made by Rev. J. O. McKelvey, pastor of Warren chapel. After the programme refreshments were passed and a half hour was spent in a social way.

The affair was in charge of the Ladies' Aid Society with the following committee of arrangements: Mrs. Robert Hangliter, Mrs. M. W. Clark, Mrs. Rittenhouse, Mrs. Martin, Mrs. Cratsley and Mrs. Vogel.

126 SUNDAY-SCHOOLS IN COUNTY OF UNION

2,635 TEACHERS—STATISTICS OF SOMERSET COUNTY.

The year-book of New Jersey Sunday-school Association, with the minutes of the convention at Somerville November 13-15, has just been published. According to the figures in it, Union county has 126 Sunday-schools, and Somerset 82. There are 53 and 34 home departments in Union and Somerset counties respectively; 83 and 45 primary rooms; 64 and 26 cradle rolls; 52 and 24 beginners' training classes; 28 and 10 observe Decision Day; 64 and 35 had representatives at the convention; 69 and 73 contribute to the county association.

Union and Somerset have 2,635 and 1,092 teachers and officers respectively; 20,032 and 6,303 scholars; 22,667 and 7,395 attending membership; 13,785 and 4,370 average attendance; 60.8 and 59.2 per centage in attendance.

Union and Somerset have 2,578 and 1,204 Home Department members, respectively; 1,532 and 516 names on craddle roll; 26,622 and 9,115 total membership, including H. D. and C. R.; 201 and 24 training class members; 4,961 and 2,226 scholars who are church members; 953 and 446 who joined church or were confirmed during the year; 24.7 and 35.3 per cent. of scholars who are church members; 4.7 and 7.0 per cent. of scholars who joined to church in the year.

Mr. Marchant's Funeral.

The funeral of William C. Marchant, who died early Sunday morning, was held Monday night at the home of his son, M. Howard Marchant, of East Fifth street. It was conducted by Rev. J. S. Zelie and was attended by a gathering of relatives and friends. Interment was made yesterday at Norwalk, Conn.

New Express Popular.

It is noticed taht many commuters who formerly took the 7:25 express to New York in the morning, now take the new express which leaves here at 7:45, while not a few of those accustomed to taking the 7:55 train are also taking the new express which lands them in New York a little earlier.

Extension for Putnam & DeGraw.

William M. Stillman, owner of the building occupied by Putnam & De Graw, on West Front street, is building a thirty foot extension to the store for the firm. The improvement is made to give the concern room needed for the increasing business.

Library to Close.

Thursday being a legal holiday, the circulating department of the Public Library will be closed. The reading room will be open from 2 until 6 p. m.

Mock Trial Date Changed.

The date of the mock trial to be given by the boys of the Y. M. C. A. has been changed from December 7 to December 14.

CHARITY WORK UNION

Organized Aid Association To Consolidate With Relief Association.

QUIET VOTE IN FAVOR

Desirability of Step Recognized Generally at Annual Meeting—Figures In General Agent's Report.

Responding to similar action by the Relief Association, the Organized Aid Association voted in favor of consolidating the two organizations, last night, at the annual meeting. Details of the union will be arranged by committees from the two associations.

Action on the question was quickly taken, and without any discussion except as to ways and means of union. The w isdom of combining seemed to have become accepted as undeniable by all the members. Dr. W. H. Murray presented a terse report in favor of consolidation, for the subcommittee of the executive committee, which was placed in charge of the investigative steps.

The report cited the confusion over the two organizations in the public mind, and the actual overlapping of work. It was hard, the report said, for the general agent, who acts for both associations, to tell, very often, for which organization she was at work. Very effective work could be accomplished by consolidation, and the possibility of a clash between the associations would be wiped out. Two committees could act, one for constructive and the other for executive work.

On W. S. Tyler's motion, it was unanimously voted that consolidation was desirable, and the executive committee was empowered and instructed to arrange details of the proposed combination.

The rest of the meeting was devoted to the reception of Miss Margaret C. Holly's report as general agent. She outlined a number of the most interesting stories of relief, to show the scope of the association's affairs.

Husband and wife desertion, Miss Holly declared, was the most serious problem in relief work. The community was seemingly without adequate remedy. A county workhouse, from where the earnings of the husband could be sent home, Miss Holly declared, would be a great help. She also pleaded for increased public bathing facilities.

Thanks for support and assistance from the c hurches and the newspapers was expressed. The Department of Agriculture also won the gratitude of the association by helping the gardening work.

Interesting figures on the work of the year were read by Miss Holly. Statistics on applications for relief, which follow, were based on the family as a unit, where several members were assisted:

Applications for material aid, 116; investigation, 89; information, 63; advice, 28; medical service, 12; legal aid, 6; aid for neglected children, 30; admission to homes for old men and women, 7; personal influence and help, 41; outside work, 86; servants, 162; from other socities for investigation, 20; from other societies for co-operation, 11; total number of applications, 671; representing 255 different cases. New cases added to records, 61; total number of cases on record 10,048; number of calls received by agent, 980; number of calls made, 1,753.

The chief causes of need are cited as follows: Lack of thrift, industry or judgement, 25; lack of employment, 28; illness or accident, 16; mental defect, 2; physical defect, 8; death of breadwinner, 12; ignorance of language, 2; calamity, 4; desertion by husband and father, 16; wilful non-support, 19; cruelty to children, 2; dishonesty or other immorality, 3; intemperance, 24; degrading surroundrings, 10; vagrancy, 6; spirit of pauperism, 9; misdirected philanthropy, 2; unclassified, 3.

The nationality of applicants was as follows: American, 86; colored, 67; Irish, 46; Italian, 6; German, 8; Polish, 6; Swedish, 4; Danish, 5; English, 9; Scotch, 4; French Swiss, 5; German American, 4; Irish-American, 1.

The customary address was made by Prof. Samuel McCune Lindsay, professor of oscial science at the University of Pennsylvania, and secretary of the Child Labor League. He spoke on "Child Labor," in part as follows:

"I do not know how much child labor is here, but I will tell you something of child labor of the country as a whole, and reasons for thinking it is growing on us. Statistics are difficult to grasp, but there are two facts to enable us to compass the subject. Contrast the growth of the country and the demands of industry on labor of little children. The number of children from 10 to 16

(Continued on Page 4.)

A. E. FORCE & CO.

"THE WHITE STORE."

WE GIVE S. & H. GREEN TRADING STAMPS.

THE STORE THAT SAVES YOU MONEY.

STORE CLOSED ALL DAY THANKSGIVING.

NOTE—An earthquake has struck our store, not the destructive kind, but the kind that brings good cheer to all housekeepers. It is in the shape of a Carpet and Rug Cleaner, that absolutely removes all dirt and grease spots and brightens the colors as good as new. It is now being demonstrated here, back of Cashier's desk.

SALESMAN'S SILK SAMPLES—Just the thing for Fancy Work. 5,000 at Half Price, ¼ to 1 yard lengths, at 5c, 10c, 15c, 19c and 25c each. Sold by the Remnant only and not by the yard. Now is the time to get your silk pieces for Christmas fancy work. They come in plain and fancy weaves, light and dark colors. Don't delay, for they won't last very long.

TOMORROW Thanksgiving. Then preparations for Christmas. "THE WHITE STORE" has made elaborate preparations to supply your Thanksgiving wants, and at the same time plans are being unfolded and preparations made for our great holiday display, on which we are now industriously working in order that an opportunity be given the people to make early selections, and a better choice as to what they intend to select. Don't leave your shopping go until the eleventh hour, when you can find nothing but broken stocks and odds and ends—"DO IT NOW," when everything is FRESH and NEW and the crowds are not so large.

We enumerate a few of the Thousand and One Things We are now displaying for Your consideration.

LEATHER NOVELTIES FOR CHRISTMAS—We are showing rich exclusive novelties in this line, comprising varied styles of Fine Hand Bags, Pocketbooks, Music Rolls, Etc., Etc.

HANDKERCHIEFS—Ladies' fine Linen, Hemstitched, Embroidered and Lace Edge Handkerchiefs, in a bewildering array of styles to suit everybody's pocketbook.

LADIES' SUITS, COATS AND SKIRTS—In a variety of the best and most fashionable models, in plain and mixed materials, at prices we are positive that will conform with your ideas. In this department you will also find a good line of misses' coats and children's dresses.

HOLIDAY DISPLAY OF TOYS, GAMES, DOLLS AND PLAYTHINGS FOR THE LITTLE FOLKS—An immense variety of all that is good, serviceable and durable in this line. We are now making an advanced showing designed for early buyers who wish to avoid the rush that comes after the regular opening takes place.

LADIES' AND CHILDREN'S GLOVES—Gloves that are dependable in every way and guaranteed to give absolute satisfaction.

RUG DEPARTMENT—A better selection nor a more diversified line of styles cannot be found in this city, whether you want a mat size or a rare design costing a larger amount of money.

BIG DISPLAY OF HOLIDAY UMBRELLAS—For men and women, in high class makes at low prices. They include plain natural wood handles, sterling capped effects, pearl handles, buckhorn, tuscan and many other designs.

FOR THE MEN—This department is stocked to overflowing with a line of good things for men's wear. Dress and fancy shirts, fine underwear, hosiery, gloves, an immense array of handsome neckwear, suspenders, 1 pair in a box, handkerchiefs, umbrellas and dress suit cases.

HOUSEFURNISHING DEPARTMENT—If your china or glass ware stock is not up to your desired standard, come here, and we will attend to your wants.

SCHEERER & CROWN,

74 and 76 Market Street, Newark, N. J.

NO DEPOSIT REQUIRED.

Three Rooms Furnished Complete for $75.

5 Piece Parlor Suits

VALUE $60 OUR PRICE 40.00

Four Rooms Furnished Complete for $100.

This Sideboard,

value $18.00, our price $12

This Sideboard,

value $25.50, our price 16.50

EXTENSION TABLES 1-3 OFF,

Value $.600; sale price . 4.00
Valae $9.00; sale price . 6.00
Value $12.00; sale price . 9.00
Value $15.00; sale price . 10.00
Value $18.00; sale price . 12.00
Value $22.50; sale price . 15.00

A Postal Card Will Bring Our Salesman to Your Home to Take Your Order.

We Allow Carfares When Purchases Are Made at Our Store.

THE NEW WAY TO CURE DYSPEPSIA

PEPSOIDS DESTROY DISEASE GERMS OF THE STOMACH. TRY A BOTTLE—FREE.

Pepsoids cure the worst forms of Dyspepsia and all other Acute or Chronic Stomach Disorders by repairing the worn out lining of the stomach and destroys all disease germs. Dyspepsia once cured in this way never returns. Pepsoids is not a patent medicine, but the successful prescription of Dr. Oidman who has cured thousands of cases of Chronic Stomach Troubles, among them Cancer of the Stomach. It cost more money to produce Pepsoids than any similar preparation on the market, owing to the large quantity of the purest Pepsin and other expensive drugs each tablet contains, (see [illegible] on bottle.) Pepsoids are sold at 50 cents a bottle on an absolute guarantee to cure, or money refunded. We will send you, if you have not used Pepsoids before, a 50-cent bottle FREE; merely send us your name and address, and you will receive promptly a full sized bottle. You do not obligate yourself to pay a cent. All we ask after Pepsoids have cured or greatly benefitted you is, that you recommend Pepsoids to your friends. Every man or woman now has the opportunity of possessing a strong and healthy stomach. Will you grasp it? People with weak stomachs are always in misery. Pepsoids have made thousands of people happy by giving them what nature intended everyone should possess—a strong and healthy stomach, so as to enjoy the best there is in life. Try Pepsoids to-day, price only 50 cents a bottle at drug store. Or you may have a full sized bottle free by writing the Medical Department of The Vio Chemical Co., Chicago, Ill. 7

CADMUS BROS., Norh and Watchung Ave., Plainfield, N. J.

Exceptionally Low Prices For USED PIANOS

Organs and Piano Self-Players

Greatest Intrinsic Values at Terms to Suit Your Own Convenience.

LIBERAL DISCOUNT FOR CASH.

Or, if you are not prepared, for any reason, to purchase, we will rent you any of the following with purchase privilege for six months, allowing you all paid toward the price.

UPRIGHT PIANOS, Used.

"M. & S.," our own manufacture, containing our celebrated exclusive Patent Duplex Sounding Board, that cannot possibly crack, and without ribs to loosen.

	Was	Now
Mathushek & Son, Ebonized	$400	$250
Mathushek & Son, Mahogany, returned from rent	350	250
Mathushek & Son, Mahogany, returned from rent, small upright	250	200
Used UPRIGHT PIANOS of other makes.		
Bailey, Oak, good as new	300	250
Gordon, Ebonized, taken in exchange	275	150
SQUARE PIANOS, used, ALL IN GOOD REPAIR, Rosewood.		
Octaves		
7, Chickering	$350	$25
7, Waters	350	15
7, James & Holmstrom	400	20
7, Doane, Wing & Cushing	300	10
6 1-3 Nunns & Clark	400	10
6 1-3 Stodart	300	10
6 1-3, Seaburg & Peiffer	300	10
6½, Senior & Grovesteen	350	10
6½, Brown & Munro	350	10
Stops		
ORGANS, used, Walnut.		
11, Packard, large mirror top and couplers	$150	$50
10, Mason & Hamlin, good as new	100	35
10, Kimball, and couplers	125	15
7, Needham, fine case	100	10
6, Geo. Woods & Co.	150	10
6, Sterling	150	10
7, Standard, Peloubet	125	10

These instruments have been returned from rent, exchanged, and properly repaired. We offer only serviceable instruments.

Handsome Stool, Scarf or Cover to Fit with Each Piano—Free Delivery; and 12 Months' Free Tuning.

Pianos for Rent. Tuning and Repairing. Old Pianos and Organs, also Self-players, taken in exchange at fair valuation.

The MATHUSHEK & SON PIANO CO. Manufacturers of Grand and Upright Pianos.

Our Only Plainfield Salesrooms, 310 West Front Street.

We close daily at 6 p. m., except SATURDAYS at 10 p. m.

Vanderbilt Timber, Mining and Southwestern Railway Co.

offers $10,000 of their 6 per cent. 30 year Gold Coupon Bonds for sale at 90c in denominations of $1,000, $500 and $250 each. Good Plainfield references given. For particulars call upon or address

D. FOSTER UPDIKE

211 North Avenue. Plainfield, N. J.

THE DAILY PRESS may be obtained from the following Newsdealers and Agents. 10c. a week.

CITY.

Union News Co. .....R. R. Station
J. M. Harper .....411 Park Ave.
E. A. Laing .....149 W. Front St.
A. D. Mallinson..Fourth and Liberty Sts.
Trolley Waiting Room....Watchung Ave.
M. Estil .....111 Park Ave.
Debele & Stahl .....113 Somerset St.
Blaney & Son .....331 Watchung Ave.
T. A. Garthwaite .....212 Watchung Ave.
A. Anderson..West Third St. and Lee Pl.
John Mottley..Cor. E. 3d & Richmond Sts.

SUBURBAN.

Dunellen .....B. Siriski
New Market .....R. Burdick
Bound Brook .....Union News Co.
Bound Brook....D. M. Ross, Trolley Sta.
Somerville .....Jacob Gernert
Westfield ....C. F. Wittke, A. E. Snyder
Westfield .....J. W. Wall
Scotch Plains .....Chas. Elliott
South Plainfield ..... Patrick McDonough
Fanwood .....Chas. Elliott
Netherwood .....Blaney & Son

NEWS IN THE SUBURBS.

DUNELLEN AND VICINITY.

"Decision Day" will be observed in the M. E. church the first Sunday in December. A large number of young probationers is expected to present themselves. The present probation class, organized six months ago, will be admitted to full membership. The members have been under instruction by Mrs. E. C. Dutcher.

The evangelistic services at the Presbyterian church are being well attended. Music by a chorus choir adds to the effectiveness of the meetings. They will close Friday night.

The usual number of family dinners has been arranged in the borough and village tomorrow. No special event except the union service will mark the day.

Miss Mary Cannon and Miss Catherine Cannon, of Bayonne, and Mary Belle Finck, of Cranford, have returned home after a visit to Miss Mabel Cole.

There will be a chance to secure a pig, a goose, a turkey or a chicken at Thornton's Hotel tonight. An old-fashioned jollification is promised.

Mrs. Sarah Bunnell has returned to complete her visit at A. A. Gray's home after a trip to relatives in other parts of the State.

The repair work on the Presbyterian church has been practically completed. The spire will probably be left until next year.

Mrs. Sarah Jacoby, of East Stroudsburg, Pa., has returned home after a visit to relatives in the borough.

Several boroughites will attend the Pad and Pencil Club dance in Plainfield tonight.

Albert Frey has returned from a two weeks' visit in New York State.

Communion will be celebrated at the Presbyterian church Sunday.

An entertainment will be held in Friendship Hall December 4.

John Renouf is repainting the Presbyterian Manse.

C. T. Rogers will winter 175 chickens.

BOUND BROOK.

Mrs. Agnes Shurts and Isaac R. Thatcher, of South Bound Brook, were married Saturday by Rev. C. T. Anderson at his home in Brooklyn. Mr. Anderson was formerly pastor of the Reformed church of South Bound Brook. The ceremony was witnessed by Mr. and Mrs. Abram Staats, of South Bound Brook.

The action of the people in voting to bond the borough for $50,000 to buy a site and erect a new twelve-room school building having been approved by the attorney-general, the Board of Education met last night to take action on pushing the work forward rapidly. The site will be on Union avenue.

Mr. and Mrs. John Vliet, their son George and daughter, Miss Laretta Vliet, of Whitehouse, were over-Sunday guests at the home of Mr. Vliet's sister and her husband, Mr. and Mrs. James Dunbar, in Main street, South Bound Brook.

Mr. and Mrs. George Trimmer, of Dunellen, were entertained Sunday at the home of Mr. Trimmer's sister and her husband, Mr. and Mrs. William Eichman, at High and Madison streets, South Bound Brook.

Mrs. William Sofield and daughter, Miss Ella Sofield, of Dunellen, were entertained Sunday at the home of Mr. and Mrs. William Durling, in Washington street, South Bound Brook.

After spending several weeks at the home of Mr. and Mrs. Jacob Byer, in Elizabeth street, South Bound Brook, Miss Ella Rea Boylan has returned to her home at White Plains, Ga.

The Misses Florence and Grace Stryker, of New Brunswick, were guests Sunday at the home of Miss Maggie Apgar, in Cedar street, South Bound Brook.

A son was recently born to Mr. and Mrs. Lamar J. Harbour at their home, in Washington street, South Bound Brook.

Harvey Moynihan, of Bound Brook, is spending several weeks at Denver, Col.

SOMERVILLE.

Miss Mary Griggs is spending her vacation with her parents on Division street. She will return to Vassar College on December 3.

Mrs. Stryker and Miss Jennie Stryker, of East Somerville, have been spending a week in New York with Herman Stryker.

Mr. and Mrs. Abram Sylvester, of Middlebush, have been guests of their daughter, Mrs. Charles Miller, in Philadelphia.

The Carter School, which has been in East Millstone for many years, will be removed to Princeton today.

Miss Bertha Crouse, of Sergeantsville, is a guest of her sister, Mrs. Henry Herder.

Invitations have been issued for a dance to be held at the Casino this evening.

Miss Flora Ayres is the guest of her aunt, Mrs. William Holcombe, at Reaville.

WORKS WONDERS.

A Wonderful Compound — Cures Piles, Eczema, Skin Itching, Skin Eruptions, Cuts and Bruises.

Doan's Ointment is the best skin treatment, and the cheapest, because so little is required to cure. It cures piles after years of torture. It cures obstinate cases of eczema. It cures all skin itching. It cures skin eruptions. It heals cuts, bruises, scratches and abrasions without leaving a scar. It cures permanently. Plainfield testimony proves it.

Thomas Haskard, of 941 West Third street, Plainfield, N. J., says: "I was a member of Co. A, First Regt., N. J. Vols., under Col. Montgomery. I was out in 3½ years of the Civil War and was wounded once in the leg and once in the neck. During the Rebellion I contracted itching piles and they bothered me off and on ever since. No one who has not suffered from this trouble knows what the irritation is. I tried about every salve, wash and ointment known in the hope of finding a cure but nothing helped me until I got Doane's Ointment and it took just three boxes to put me in shape so I could rest nights and cure me so that I have been free ever since from any trouble arising from piles."

For sale by all dealers. Price 50 cents. Foster-Milburn Co., Buffalo, New York, sole agents for the United States.

Remember the name—Doan's—and take no other.

WALSH'S Candy

for Thanksgiving Tables.

Make the glad cheer all the gladder—make the little ones happy, and the grown-ups, too, with some of the Candy and Novelties suggested below. Your Thanksgiving board will not be complete otherwise.

Small Turkey Roasts (Candy Boxes) 5c each. Other sizes, 8c, 10c, 15c and up to $1.50 each.

Pumpkin Candy Boxes, 5c each and up.

Natural-looking Fruit and Candy Boxes, 5c each and up.

Imitation Fruits, containing Caps and Mottoes, 80c a dozen.

Surprise Fruits, Nuts, Cakes, Chocolates and Bon Bons containing favors, 50c, 60c, 80c and $1 a dozen.

Sweets—Midget Sticks, Chestnut Chips, Boston Chips, Scotch Kisses, Silver Strings, Mint Creams, all bright for the table, a lb..... 20

French Glace Cherries and Assorted Fruits, 90c a lb.

Salted Nuts, Glace Nuts and Fruits.

Special Thanksgiving Turkey Snapping Mottoes, containing Caps, Mottoes and Favors, $1.00 and $1.10 a dozen.

Pumpkin Pie, Jack Horner Pies, already filled or to fill with your own prizes.

R. Walsh & Co.

"Makers of Sweets."

STORES:

157 Market St., 671 Broad St., Newark, N. J.

83 Broad St., Elizabeth, N. J.

Wholesale Department in rear of 157 Market Street, Newark.

IN CHANCERY OF NEW JERSEY.

To Blanche Robinson:

By virtue of an Order of the Court of Chancery of New Jersey, made on the day of the date hereof, wherein Joseph L. Robinson is petitioner, and you are defendant, you are required to appear and answer the petitioner's petition on or before the thirty-first day of December next, or in default thereof, such decree will be taken against you as the Chancelor shall think equitable and just.

The said petition is filed against you for a divorce from the bonds of matrimony on the grounds of desertion.

CODINGTON & SWACKHAMER,
Solicitors for Petitioner,
152 Park Avenue,
Plainfield, N. J.

Dated October 29, 1906. 11 8 5oaw

CHALFONTE

ATLANTIC CITY, N. J.

On the Beach. Fireproof. Always Open.

THE LEEDS COMPANY.

11 2 m-tu-th-f 8t

ESTATE OF Abby T. Turner, Deceased. Pursuant to the order of George T. Parrot, Surrogate of the County of Union, made on the application of the undersigned, executor of said deceased, notice is hereby given to the creditors of said deceased to exhibit to the subscriber under oath or affirmation their claims and demands against the estate of said deceased within nine months from the thirteenth day of September, 1906, or they will be forever barred from prosecuting or recovering the same against the subscriber. FRANK G. URNER, Executor.

9 20 9 th

EXECUTOR'S SETTLEMENT — Notice is hereby given, That the account of the subscriber, Executor of Julia E. Becker, deceased, will be audited and stated by the Surrogate, and reported for settlement to the Orphans' Court of the County of Union, on Wednesday, the seventh day of November next.

Dated, October 3, 1906.

10 4 5 th ELLIS W. HEDGES.

RARITAN.

Rev. John Morgan, of Newark, will begin a series of union meetings in Raritan, beginning December 2. He expects to hold these meetings for two or three weeks each afternoon and evening.

Charles C. Kenyon has been obliged to return home, owing to ill health, from his business trip through the West.

Hubbell Birdsall returned yesterday from Princeton and will spend his vacation with his parents here.

Miss Lizzie McConnell led the Epworth League meeting in the Methodist chapel Monday evening.

Miss Grace Bergen, of Belle Mead, has been a guest of her cousin, Miss Meta Studdiford in Raritan.

SOUTH PLAINFIELD.

Property owners living along the line of the proposed automobile route are all anxious to have the line start up, and there is little doubt that there will be any trouble in selling stock as soon as it is placed on the market.

The lumber has arrived at the church property and the carpenters will begin work on the church sheds.

A. C. Beckstein and family have left "The Farm," and will spend the winter in New York city.

John Linaberry will take part in the minstrel show at the Plainfield High School tonight.

Quite a number of families will entertain out of town guests over Thanksgiving.

Leon Harris has been quite ill and unable to attend to his duties in New York.

Mr. Major is convalescing from his recent severe attack of illness.

Mr. Mundy is still quite ill and confined to his home.

'PLAINS AND FANWOOD.

Thanksgiving exercises were held today at the school; a pleasing programme appropriate to the day was held this morning, the President's proclamation being read and explained to the pupils. Each scholar brought something in the way of a Thanksgiving offering, which will be distributed among the poor. At the afternoon session the parents and friends of the school visited and saw the teachers and pupils at their work. At the close of the session school was dismissed until Monday morning.

The Township Committee has refused to accept the triangle automobile warning sign at the corner of Park avenue and Front street, until the painter reduces the number of letters used. The Committee wants all it can get for its money, but are satisfied they have more than they ordered so insist upon the change.

The social and dance to be given tonight by the parish of St. Mary's church, of Stony Hill, in the Fanwood Hall, will be one of the most enjoyable events the parish has held in some time. The committee in charge has made preparations to take care of a large crowd.

The Pad and Pencil Club's annual country dance tonight in I. C. T. Hall, Plainfield, will be attended by a number of the young people from here.

Special Thanksgiving services will be held tomorrow morning at the usual hour, at both the Baptist and Episcopal churches.

WESTFIELD.

Owing to a change in the time of trains the evening eastbound mail from Westfield closes at 6:30 p. m. No other change in the mails has been made by the train changes.

"The Dignity and Destiny of Man" was the subject of a lecture given at the Baptist church last evening by Rev. A. Lincoln Moore, of Riverside Baptist church, New York.

The Epworth League of the Westfield Methodist church will hold a sunrise prayer meeting from 2 to 8 o'clock Thanksgiving morning.

Brightwood avenue, that has been closed for several days during repairs to the trolley roadbed, is open again, the work having been about completed.

Franklin E. Reese has purchased of Charles Crickenberger a house on the Boulevard, Westfield.

The shops at Garwood will only close for one day, Thanksgiving Day, this year.

—The Friday Night Euchre Club will hold a dance in the Camera Club rooms on Friday night. The club alternates its meetings with dancing and playing euchre.

Advertised Mail Matter.

Plainfield, N. J., Nov. 26, 1906.
E. H. BIRD, P. M.

Apgar, Albert, Mr.	Lynch, Jas., Mr.
Baddeley, M., Miss	Maxon, Miss
Coulomb, L., Mr.	Mount, D. A., Mr.
Carrigan, Thomas	Marshall, Sarah M.,
Davis, Joseph	Mrs.
Denton, Jos., Mr.	Mahoney, T., Miss
Ford, Emma, Miss	Marsh, F. M., Mr.
Frost, Harry, Mrs.	Melick, M. P., Mr.
Gifford, Jr., Geo. E.	Moran, J. J., Miss
Grant, J.	Mason, A. W., Mrs.
Halsey, M., Miss	Patterson, A., Mrs.
Jennings, Jas., Mrs.	Ross, Frank, Mr.
Jordon, Jas., Mrs.	Rogers, W. R., Mrs.
James, C. A., Mrs.	Thomas, D. H., Mr.
Kelly, P. J., Mr.	Turpin, Harry
Lanking, E., Miss	Thompson, F. S.,
Wating, The Misses	Mr.

Please say advertised.

SPORTS HERE AND THERE

FOOTBALL.

Plainfield football enthusiasts and friends of Ray Biglow, who is a member of the Yale football eleven, will be pleased to learn that he will undoubtedly be the next captain at New Haven. Ever since he secured a place on the 'varsity team he has played a brilliant game and in many instances his work has turned defeat into victory. Last Saturday in the game with Harvard he blocked a kick on Newhall and turned the tide of battle, but could not see where he came in for credit on the play. He would not hear any praise on that score, but berated himself for not gathering in the ball and running to a touchdown. "Why couldn't I pick up that ball?" was his only response when slapped on the back for his fine work of sifting through and blocking it.

Leo DeTray, who has been chosen captain of the University of Chicago team for 1907, did not play in a single game this season. DeTray is a halfback and played on the '04 and '05 teams. In the Northwestern game of last year his eye was injured seriously. He had to give up playing this season or run the risk of losing his sight. He is a fast and shifty man in the bacfield.

The indications are for just as close strife in the two big games to come—Pennsylvania vs. Cornell and Army vs. Navy—as in the tussles at Princeton and New Haven. It will be interesting to note whether Yale's long forward pass is used by any of the four. The Navy was a bit disappointed by not making a bigger score against V. P. I., but the Army is not chuckling over its showing against Syracuse. The two teams round into the final week on nearly even terms, though there is doubt about the condition of Pullen, the big Army tackle. The giant Alaskan has been regarded as one of the best tackles of the year. For a green man he has developed surprising well, which, on the other hand, is not so surprising considering that he has had Lieut. Graves for a teacher. Graves was an All America tackle in his day.

The following officials have been selected for the Army-Navy game at Franklin Field next Saturday: Referee, Matthew McClung, Lehigh; umpires, Sharpe, of Yale, and Corbin, of Yale; linesman, Torrey, of Pennsylvania.

The Cadets had a short signal practice yesterday. All the squad was out with the exception of Mountford, who is in the hospital. Last Saturday's game was discouraging to the Army adherents, but it is hard to find any one willing to bet on the Middies, and the few bets that have been made have been at even money. Pullen came out yesterday for the first time since the Princeton game. Coach Graves took the squad to the gymnasium and handed out a long line of good plain talk to them on their playing last Saturday. The final selection of the team will probably be made today. An end position and that of quarterback are still in doubt. Hanlon and Stearns seem to have first call on the ends, with Ayers and Hickam pressing them hard. It now looks like Mountford for quarterback, with Johnston, last year's quarter, as first sub. Moose and Beach are also hustling for one of the back positions.

The Navy team started yesterday its last week of practice before the final game with the Army. Douglass Howard, last season's captain, saw the Army play against Syracuse on Saturday and Coach Cates has already seen the West Point team in action, and these two drilled the Midshipmen in defensive plays to meet the Army's attack, and also worked on some formations which seemed likely to get around its ends or break its line. Jack Owsley, the Yale back of some seasons past, joined the Navy coaching squad yesterday afternoon, the finish of the season at Yale having released him from his duties there. The team will undoubtedly start in the Army game as it lined up against Virginia Polytechnic Institute on Saturday.

GOLF.

Tomorrow will witness the close of the golf season in Plainfield for 1906, and a lively one it has been, too. The events scheduled tomorrow will include the Cross country tournament, and the final play for the November Handicap cup, the consolation and inconsolables' cups. Then the season will pass into history. In the line of the sports it must be admitted that golf has been the most successful of any in this city, which is due to the careful management of the Plainfield Country Club. It has not been easy work to organize and maintain a club of its proportions successfully, but with such business men at the head it has been accomplished. No doubt the treasurer's report for this year will show a balance, while the club membership has increased until almost the limit has been reached. The belief that unless the club opened its course and clubhouse on Sunday there would be a falling off in membership and lack of interest has not been sustained, in fact the organization is stronger today than ever and just as popular. It will continue so no doubt for many years to come.

Speaking of the management of the Plainfield Country Club, the organization has been fortunate in having well-known New York business men interest themselves, men who have been eminently successful in business and whose methods are the most approved. They devote a great deal of time to the club and the results show the wisdom of such selections for officers.

The annual team match between the Forest Park Golf Club and the Brooklyn Golf Club played on Saturday and Sunday was won by the former by a score of 11 to 8.

Alec Smith, the national open champion, has gone to Atlanta for the winter. Smith injured himself while playing squash at the Nassau Country Club recently.

Archie Graham, the New Jersey State Golf Association title holder, has gone to Blooming Grove for a few days' shooting. Graham expects to play some golf in the South during the winter.

An eighteen hole all day handicap will be played at the Country Club at Lakewood on Thanksgiving Day. Prizes will be offered for the best gross and net scores. A handicap will be played over the same course on Saturday.

From now on golf will not claim the undivided attention of the members of the Apawamis Club, as plans have been made for clay pigeon shooting throughout the winter. There are a number of good shots among the members.

There is some talk of laying out an eighteen hole public links at Washington. The land for the proposed course is said to be admirably adapted for golf.

The Glen Ridge Golf Club tournament committee has announced a medal play competition for Thanksgiving Day. It has been decided to keep the course in commission throughout the winter.

Out of fifty-odd women who competed in team matches at Philadelphia during the last season, Mrs. R. H. Barlow had the best record. Mrs. Caleb F. Fox, Miss Frances C. Griscom and Miss Florence Ayres were Mrs. Barlow's closest competitors.

The annual election of the Nassau Country Club will be held at the Waldorf-Astoria on the evening of December 15. After the meeting there will be a dinner.

(Other sporting news on page eight).

An Attractive Table

at holiday time greatly heightens the pleasure of the day. What is so appealing to eye and appetite is nicely fixed edibles attractively served?

Don't you think that the looks of your table would be greatly enhanced by the addition of a thing or two, here and there, in rich silver, or sparkling cut glass, or fine cutlery? We make attractive prices on table articles of all kinds.

SILVERWARE.

Sterling.		Quadruple Plate.	
Preserve Spoons	$3.50 up	Coffee Urns	$14.50 up
Butter Spreaders	6.75 up	Coffee Sets	7.00 up
Bon Bon Dishes	2.00 up	Punch Bowls	21.00 up
Bread Trays	12.00 up	Soup Tureens	5.25 up
Gravy Ladles	3.40 up	Candelabra	7.00 up
Lettuce Forks	2.00 up	Crumb Sets	2.25 up
Tea Spoons, ½ doz	3.38 up	Vegetable Dishes	5.00 up
Dessert Spoons, ½ doz	8.38 up	Tea Sets	5.50 up
Compotes	7.00 up	Gravy Boats	5.00 up
Salt Sets	4.50 up	Water Sets	8.00 up
Salad Sets	8.50 up	Nut Bowls	6.25 up
Fish Sets	9.50 up	Pudding Dishes	4.50 up

SUPERB CUT GLASS.

Cracker Jars	$9.00 up	Plates	$3.50 up
Decanters	4.75 up	Nappies	1.50 up
Lemonade Cups, ½ doz	3.50 up	Sugars and Creams, pr.	4.00 up
Tumblers, ½ doz	3.25 up	Carafes	2.25 up
Compotes	6.00 up	Celery Holders	4.00 up
Butter Dishes	9.50 up	Punch Bowls, on foot	33.00 up

TABLE CUTLERY.

"Wiss" Stag Handle Carvers, per pair ..... $1.25 up
"Wiss" Stag Handle Carvers, sterling mounted, per set, $3.50 to $20
Also full line of Carvers with rubber, celluloid, pearl and ivory handles.
"Wiss" Celluloid Handle Dinner Knives and Forks, per set .. $4.00 up
"Wiss" Tripple Plated Dinner Knives, per ½ dozen ..... $2.00 up
"Wiss" Triple Plated Fruit Knives, per ½ dozen ..... $1.50 up
Some "SPECIALS" in Pearl Handle Dinner Knives, Fruit Knives and Butter Spreaders.

J. Wiss & Sons

Jewelry, Silverware, Cut Glass, Cutlery and Eyeglasses
683 Broad St., Newark.

A GAS RADIATOR

makes cold corners warm on frosty days.
Adds to the comfort of the home.
Does away with the danger of colds.
Can be attached to any gas jet.
Is movable and may be used in the bedroom in the morning; the sitting room in the afternoon and the bath room at night.
Is essential at this time of the year when draughty corners often mean sickness all winter.
Order now. Price $2.50 and upwards.

GAS DEPARTMENT
Public Service

The best place for rest or recreation or recuperation at this season is

ATLANTIC CITY

and the new Fireproof

CHALFONTE

is especially well equipped to supply the wants of those who come to Secure them.

Write for Illustrated Folder and Rates to

THE LEEDS COMPANY

ALWAYS OPEN 11743 w-s ON THE BEACH

Hydewood Park Section.

This new ideal section in the east end of North Plainfield, commanding superb mountain view, is being beautifully laid out with fine avenues paved from curb to curb, sidewalks laid, trees and hedges planted, water, gas and electric lights.

The Company have completed some very pretty modern cottages and have four more about completed that will be ready this month.

Prices ranging from $5,500.00 to $7,500.00. These are bargains and well worth your time to investigate. If you want to build yourself, we have some of the finest sites in Plainfield.

For further particulars write or call at office.

Union County Investment Co.,
J. F. MacDonald, Agent,
149 North Avenue, Rooms 23, 24 and 25, Plainfield, N. J.

Try a box of
DOBBINS' CIGARS.
Clear Havana Nickle Yara or any kind that you desire. Manufactured at 120 North avenue, opposite Kensington Hotel, Plainfield, N. J.

SAVORY and LISK ROASTERS

ARE THE BEST WE CAN OFFER YOU.

Roasters in all sizes—Double and Single SAVORY Roasters.

SAVORY DOUBLE ROASTERS
In stamped steel $1.00
In Half Enamel $1.50
In All Enamel $2.00

NO SEAMS NO CORNERS.

LISK—all enamel
Number 2 ..... $1.75
Number 3 ..... $2.00

To use a UNIVERSAL COFFEE PERCOLATOR insures good Coffee. Try one and be convinced.

Oil Heaters, Heating Stoves, Stoves and Ranges, Double Heaters, Ranges.

WE CAN PLEASE YOU IN THESE GOODS.
Plumbing and Tinning, Hardware and Housefurnishings.

A. M. Griffen, 119-123 East Front Street. Tel. 6-J.

BIG SPECIAL AT THE PARIS

FOR A FEW DAYS ONLY.

Black Cheviot all-wool tailor made Skirts, value 6.00, for this sale 2.98

Children's Coats, 4 to 10 years, kersey and mixtures, value 3.00 to 8.00, for this sale 1.98

Ladies' Coats, black and colors, great value at 18.00, for this sale 10.98

Lot Ladies' Coats, value 12.00, for this sale 5.98

The Paris Cloak Store
214 West Front St.

Queen Quality

All the Newest Shapes of Queen Quality Shoes.

A. Willett & Son,
107 Park Avenue

TELEPHONE 467 f

Schreiner's
PARK AVE. AND SECOND ST.
PHARMACY

When you take medicine you do so because you want to get well quickly. Bring your Prescriptions to our Pharmacy, where they are compounded with the best and purest drugs.

LOWNEY'S CHOCOLATES AND BON BONS.

GIDDES' SHOES

make life's walk easy. You'll forget you have them on till its time to take them off.

SOROSIS and other standard makes, the only place to get them at.

Giddes' Shoe Store
COR. FRONT STREET AND MADISON AVENUE.

IF YOU ARE LOOKING FOR
TRUNKS, SUIT CASES OR BAGS
CALL AT
O. M. DUNHAM'S, 129 Park Ave.
TRUNK STRAPS—ALL SIZES.

BLAIR'S
TOWN TOGGERY SHOP

HAWES' $3.00 HATS.
FOWNES' GLOVES.
KEISER CRAVATS.
Glastenbury Underwear.

Piano Buying.

When you buy a piano you want one that will give you satisfaction and at a right price.

You want a piano with a tone and action that will not wear out. Take also in consideration a modern case design that has artistic construction and finish. The **beautiful style "B" Hallet & Davis** and other good pianos we sell will satisfy your wants.

Many satisfied customers during November will cheerfully recommend the Hallet & Davis and their plan of piano selling which saves you money.

There are many reasons why you should buy your piano at the **Hallet & Davis** store—made possible only by our right pricing, high quality, and nearly 70 years of successful piano building.

Remember our system of selling safeguards your pocketbook.

Hallet & Davis Piano Co.
Est. 1839.
176 E. Front St., Plainfield.
"The Hallet & Davis Payment Plan saves you money, saves your nerves and saves your patience." m t w

Harry K. Lister

161 North Ave., Opposite Depot.
Talking Machine Headquarters.

THE VICTOR $22 to $200.

VICTOR TALKING MACHINES OR EDISON PHONOGRAPHS
Sold On Easy Terms.

EDISON GOLD MOULDED RECORDS.

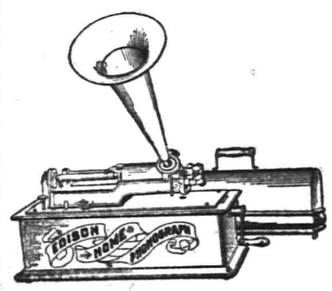

VICTOR RED SEAL RECORDS.
By Famous Artists.
Call and Hear Your Favorite Grand Opera Selection.
IT WILL COST YOU NOTHING.
Open Evenings.

IF you want something a little better than ordinary in Butter, give us a trial order at the proper price for A-1 Butter.

We are the leaders for Milk and Cream.

Lindsay's Dairy,
327 Watchung Ave.,
TEL. 273-L.

The Rayo Lamp

Cannot be equalled for its bright and steady light, simple construction and absolute safety. Equipped with latest improved burner. Made of brass throughout and nickel plated. Every lamp warranted. Write to nearest agency if not at your dealer's.
STANDARD OIL COMPANY.

CHRISTIAN FIELD.

Friday being St. Andrew's Day, there will be a service in St. Stephen's church at 10 o'clock in the morning.

In the parish house of St. Stephen's church, tonight, St. Mary's Guild will give an entertainment entitled "The Husking Bee."

Rev. William H. Miller, rector of St. Joseph's church, is in Trenton, attending the celebration of the organization of the Trenton Diocese.

The regular covenant meeting will be held at the First Baptist church, tonight, preparatory to the Lord's Supper to be observed on Sunday.

The members of St. Ann's Guild of St. Stephen's church are planning for the annual bazaar and supper to be held the first week in December.

The donations to St. Stephen's church, to be used in the decorations for the Thanksgiving services tomorrow morning, will be distributed among the poor of the parish. They will consist of fruits and vegetables.

The Holy Name Society of St. Mary's church entertained the Holy Name Society of St. Joseph's church, the borough, Monday night, in the Parochial School Hall. An informal programme was presented and there were short addresses by John P. Owens, Robert McCormick, Andrew E. Kenney and Father Bogan. A feature of the affair was a "smoker." Refreshments were served afterwards.

PERSONAL.

Frank W. Runyon, of Madison avenue, is slowly convalescing from a severe illness.

Captain Stuart, of Grove street, was able to be out yesterday for the first since a severe attack of pneumonia.

H. A. Todd, manager for Boice, Runyon & Co., has returned from an extensive business trip through the south.

John L. Hartpence has returned to his home in Sergeantsville, after spending a few days with his daughter, Mrs. E. E. Hann, of Somerset place.

While playing leap-frog near his home on East Third street, last night, Harry Todd, the young son of Mr. and Mrs. H. A. Todd, fell and broke his collar-bone. The family physician was called and set the break.

—V. W. Uash, Sr., of Park avenue, has completed the work of removing his old building from the railroad property.

THE DAILY PRESS.

Home News. Independent in Politics.

A. L. FORCE, Editor and Proprietor.

Published Daily, except Sunday, at 3 p. m.

106 North Avenue. Telephone 61.

Two cents a copy. Ten cents a week. $5.00 a year in advance. Delivered by carrier or by mail. No extra charge for papers mailed to points in the U. S. and Canada.

The Daily Press has the most complete carrier and mail service of any paper in the metropolitan district.

Any subscriber failing to receive a single issue will confer a favor by notifying the business office.

Advertising rates mailed on application.

Copy for Change of Advertisements to ensure change the same day must be at the office by 9 a. m.

Plainfield, N. J., November 28, 1906.

CHARITY WORK UNION

(Continued from Page 1.)

years of age, the school years, in the country has increased less rapidly than the population as a whole. The number of children employed has been greater than the normal increase in population warranted. These children are all at work for wages, in the position of an employe, working under an employer. There are 400,000 children engaged in extra-hazardous occupations; working in mines, workshops and transportation. Their work requires long hours, and tense nerves. Some occupations, like tobacco and silk factories, show a very great increase in demand for child labor. You will hardly credit the percentage of increase.

"The deprivation of normal child opportunities is one of the things I desire to emphasize. It is not cruel on the part of the community to leave it easy for the child to lose his chance to become fitted for the democratic plane of equality. We must acknowledge the public schools to be a failure or admit that we are cruel to permit children in large numbers to be coaxed or compelled to forego education.

"We are short of labor everywhere, and that is cited as justification of the use of child labor. The public school is criticized, too, as impractical in preparing boys for life. We have been derelict in training our school-boys for industrial life.

"Where there is a case of a family absolutely dependent on the earnings of a child under fourteen, that family is a legitimate charge on the community. There should be some provision made for such cases.

"New Jersey has a pretty good labor law, but your law only applies to workshops. It ought to be extended. It permits night work, which is most harmful. Our bill to prevent labor of boys under 16 at night was fought last year by the glass manufacturers of this State. I do not know how the prevention of boys working at night would menace the glass industray, but I do know that wherever an industry is forced to find a substitute for boys under 16 at night, that substitute will be found.

"National legislation is needed, but until it is accomplished every community must face the problem. There is no problem of greater importance before us. The sentiment of the community must be back of the law, which is useless without that sentiment."

All the old officers, with the exception of Boardman Wright, who was ineligible by reason of removal from town, were re-elected by acclamation. The officers are as follows:

President, H. M. Maxson; vice presidents, John Doull Miller, Mrs. J. Kirtland Myers, Mrs. F. G. Mead; secretary, W. S. Tyler; treasurer, W. G. Wright.

Y. M. C. A. BOYS' TRIP.

Will Take In Number of Sights In New York.

The first sight-seeing trip of the season will be taken by a party of ten Y. M. C. A. boys Saturday, December 8. The first ten to apply will be admitted to the party by Boys' Secretary Barrows.

They will go first to Central Park, New York, and from there to the West Side branch of the Y. M. C. A. From there to the Stock Exchange, and then to the Brooklyn Navy Yard, from there they will go to the naval branch of the Y. M. C. A.

Thief Frightened Away.

Dr. C. W. Leonard reported to the police this morning that his dental office in the City National Bank building was tried by a burglar Monday night. He found indications of attempted entrance on his door when he reached the office yesterday morning. It is supposed the thief was frightened away.

ARE WE
GETTING YOUR BUNDLE
?

Our Domestic Finish on Shirts, Collars and Cuffs cannot be approached by any other laundry in Plainfield.

American Steam Laundry

H. W. MARSHALL' Proprietor.

'Phone 820-R. 122 East Front St.

Wings and Flies

By Tom Muir.

Seats for Dan Sully's performance at the New Plainfield theatre are now being sold by members of Watchung Council, Knights of Columbus, under whose auspices it will be given. These are to be exchanged at the box office.

The Brothers Byrne and their perenial "Eight Bells" packed 'em in at the New Plainfield theatre, last night. It was one of the largest audiences of the season and it laughed just as loud and long as though the show was a brand new affair. All the old tricks, including the comical horse and the revolving ship, were shown, while specialities were given by the Byrne troupe of acrobats and other members of the company.

Florence Davis, a gifted young actress, will make her first appearance in this city Friday night in a new romantic comedy, "The Player Maid." She is a young woman of exceeding attractive personality, who has attained her present position of importance in the theatrical profession through earnest endeavor and hard work, combined with fine artistic temperament and natural histrionic gifts of a distinctive character.

Miss Blanche Walsh, who was seen here last season in Clyde Fitch, "The Woman in the Case," was married at New Orleans on November 15 to William Travers, a member of her company. When the ceremony was performed she made the request that it be kept secret and it was made public only by the filing of the certificate demanded by law. Miss Wash's father was a New York politician known as "Fatty" Walsh and at one time was warden at the Tombs.

Manager Counihan has had requests for blocks of seats for three different theatre parties that will witness "The Student King" Saturday night. The production will undoubtedly eclipse anything that has yet appeared at the local house.

E. M. SHEPARD DEALS HIS BISHOP KNOCK-OUT BLOW.

Strikes Out from the Shoulder in Condemnation of Dr. Potter's Statements.

Interest was added today to the case of the Rev. Dr. A. S. Crapsey, a Rochester minister found guilty of heresy, through the anticipation of a reply from Bishop Potter to the bitter arraignment of his action during the trial made by Edward M. Shepard, counsel for Dr. Crapsey. At the recent convention of the diocese of New York Bishop Potter made a brief address defending the creed of the Episcopal church and declaring that members of the clergy who attack the creed should be read out of the ministry. This was thought by many to be a reference to Dr. Crapsey.

When seen yesterday Bishop Potter said that he would make no reply to the attack, "except that Mr. Shepard's remarks form a gratuitous and impertinent inference, without any foundation in fact." It is expected, however, that the Bishop will make some statement later.

Mr. Shepard said in regard to Bishop Potter's attitude toward his client:

"While the cause was still under judicial consideration, and while every consideration of fairness made it proper for one of his responsible place to be silent upon it, he told his clergy in unmistakable fashion, though resorting to the device of not mentioning a name, that Dr. Crapsey's motive has been a morbid desire to hold on to the money revenues of his place.

"This false and indecent imputation comes from a bishop who has for many years been conspicuously indifferent to preaching in his own diocese more heretical than Dr. Crapsey's was deemed to be. The imputation deserves, and I believe it will receive, moral contempt from every right thinking man who knows of it.

"Dr. Crapsey has not, ever since he entered the ministry, lived with the rich; he is not served today by a butler and a 'second man' and a footman and a coachman; he is not one of the chief figures at the dinner tables of the private palaces of his city; he is neither used to nor fond of sybaritic elegance.

"But, although Dr. Crapsey is deficient in these, he has given his entire life to the work of carrying Christianity to the industrious poor of the city in which he lives. He does not hold to the rule that the minister's contract is one for a money price—'So many dollars, such and such an output of doctrine.'"

Church Club Quarters at Casino.

The members of the Holy Cross Club has made arrangement to use the Casino auditorium two days a week. They will meet there on Saturday for general basketball practice. Two teams are to be selected to represent the club. The first team will average in weight about 104 pounds, aged fifteen years. The second team will average ninety pounds, age about thirteen years. Dates can be arranged through the secretary of the club, Russell Vail, of Elmwood place.

No Paper Tomorrow.

The Daily Press will not be issued on tomorrow, Thanksgiving Day.

The Woodhull & Martin Store.

BUTTERICK PATTERNS FOR DECEMBER.

THANKSGIVING HELPS.

We can supply your Thanksgiving wants, whatever they may be and save you money at the same time.

Table Tumblers, per dozen, 39c, 55c, 59c, 65c and 75c.

Cranberry Sets, 7 pieces, 49c.

Glass Candlesticks, 29c, 48c.

Glass Vases, 25c to 98c.

Glass Cake Plates, 39c, 48c.

Cut Glass Salt and Pepper Shakers, 25c, 48c.

China Salad Sets, 7 pieces, 50c to $6.98.

China Cake Plates, 25c to $3.98.

China Salad Dishes, 25c to $4.98.

Double Roasting Pans, 29c, 39c, 49c, 59c.

Universal Food Choppers, 98c, $1.25, $1.98.

Dinner Sets, 100 pieces, $9.98, $10.50, $14.98, $16.98.

Eclipse and Universal Bread Makers, $2.00.

Columbia Family Scales, 98c.

Granite Pudding Pans, 10c, 15c, 20c, 25c

Granite Colenders, 29c.

Try Sparkline for cleaning your silverware, there's nothing better, 15c and 25c.

Sale of Rogers' Silverware.

Teaspoons, per set of six, 98c, $1.25, $1.48.

Dessert Spoons, per set of six, $1.25, $1.48, $1.98.

Tablespoons, per set of six, $1.48, $1.98, $2.48.

Dessert Knives and Forks, per half dozen, $1.75.

Table Knives and Forks, per half dozen, $1.98, $2.98.

Butter Spreaders, per set of six, $1.48.

Fruit Knives, per set of six, $1.50.

Nut Crackers and Picks, per set, $1.50.

Nut Crackers, each 50c.

Salad Spoons, each 78c, 98c, $1.25.

Carving Sets, with stag handles, $2.98, $3.98, $4.98.

Carving Knives and Forks, per set, 98c, $1.48, $1.98.

French Cook Knives, each 48c, 59c, 98c.

Thanksgiving Table Linens.

What housekeeper does not want her table to look it's best for Thanksgiving. Here's an opportunity to have brand new cloths and napkins at very little cost.

Fine Table Damask, 70 inches wide, at 75c a yard.

Heavy Satin Table Damask, 70 and 72 inches wide, at $1.00, $1.25, $2.00 and $2.50 a yard.

Table Napkins to match any of the above linens, from $2.50 to $5.00 a dozen.

Linen Damask Table Cloths, size 8x8 and 8x10, from $3.00 up.

Damask Table Sets, cloth and napkins to match, from $6.50 to $10.

Table Padding Felt, at 50c, 65c, 75c and 98c a yard.

A Couch Bargain.

Adjustable Iron Couches, the kind that slides out, making a double bed and when closed a couch. Heavy iron frame, with National springs; all complete with mattress and bolster, covered with green demin, regular price $9.50; sale price $5.98. None charged or sent C. O. D.

For Thanksgiving.

Our Bakery Department requests that you place your orders as early in the week as possible, for the great feast day we'll have in addition to all the regular line, Home-made Mince and Pumpkin Pies, Fruit Cake, Cream Puffs, Eclairs, Coffee Buns, Solid Chocolate Cake, Fancy Iced Imperials, Jamestown Nut Cake, Wine Gems, and a special loaf of Home-made Bread, just the size for sandwiches.

Furniture for Thanksgiving

AT SPECIAL PRICES.

SIDEBOARDS—At $12.98, $14.50, $16.50, $19.75, $24.50, $26.50 and up to $45.00.

DINING TABLES—At $6.50, $8.50, $10.98, $12.98, $14.98, $16.50 and up to $39.50.

CHINA CLOSETS—At $14.98, $16.98, $18.98, $20.98, $22.50 and up to $48.50.

DINING CHAIRS—At $1.25 $1.50, $1.75, $1.98, $2.25, $2.50 and up to $4.98.

SPECIALS

EXTRA FINE POTATOES.

Last week we called your attention to the quality of our potatoes. We received many compliments this week on the quality from those who purchased last week. One customer said "They are the best cooking potatoes we have had in our house in fifteen years." We would be pleased to take your order for your winter supply.

Price per basket 39c

Per 3 Bushel Bags..... $1.30

NEW ORLEANS MOLASSES.

We have in stock a fine lot of genuine N. O. Molasses, an article rarely found in the average grocery of today. Remember this, the genuine old fashion New Orleans, per gal....60c

SWEET CIDER.

A fine lot of N. Y. State sweet cider, nice and sweet and absolutely pure, per gal 25c

FLOUR.

To comply with numerous requests we will put our flour special on for Saturday only.

Pillsbury Best, per bag 69c

Gold Medal, per bag 69c

Choice Family, per bag 63c

Fred H. Firstbrook

316 Liberty St. Tel. 376-L.

Enormous Profit in Squabs

There is more than FOUR TIMES MORE MONEY IN SQUABS than in chickens with less than ONE-THIRD original outlay!

Being small and hardy, they can be raised easily with little cost in any disused shed, out-house or loft, and can be tended out of business hours.

DEMAND ALWAYS EXCEEDS SUPPLY—you can sell at your own door for as high as $1.50 a pair all you can raise, and they GROW TO MARKETABLE SIZE IN FOUR WEEKS.

How to start, how to fit your breeding pen, how to feed, and how to sell told in SQUAB RAISING FOR PROFIT AND PLEASURE, by K Alexander.

Sent postpaid upon receipt of $1.00.

Address—KARST & KARST,
Dunellen, New Jersey.

JOHN H. DOANE

Real Estate and Insurance.

I have a large listing of properties For Sale and For Rent.

Representing the North British and Mercantile, of New York, one of the strongest fire insurance companies in the world. Rates same as ALL other first-class companies.

221 Park Avenue, Vanderbeek Building, Room 5.

JOHN H. DOANE. 17 12

Watchung Avenue Cleaning and Dyeing Establishment.

Under New Management.

OTTO BRANDT,
(Successor to LeVine)

First-class work, prompt delivery and lowest prices. Ladies' and Gents' clothing made like new at short notice.

121 WATCHUNG AVENUE.
Plainfield, N. J.

SUPPER

Thursday Evening, Dec. 6.

from 6 to 9 o'clock.

In the lecture room of Trinity Reformed Church,

Under auspices of

The Young Women's Mission Band.

Supper ..... 35 cts.

CANARIES ALL SINGERS Seeds, Cages, etc
Kurzhal's, THEATRE BUILDING.
(Barber) WEST SECOND STREET

A STEADY AND PERMANENT INCREASE IN DEPOSITS (FROM $719,122.36 in 1901 to $1,422,994.08 in 1906) SHOWS THAT THE FIRST NATIONAL BANK OF PLAINFIELD ENJOYS THE CONFIDENCE OF THE COMMUNITY AND THAT THE SERVICE RENDERED IS SATISFACTORY. . . . . .

NOTICE.

Notice is hereby given that under the provisions of an act of the Legislature of the State of New Jersey, entitled "An Act concerning Savings Banks" approved May 2, 1906, and as directed by a resolution adopted by at least three-fourths of all the managers of "The Dime Savings Institution of Plainfield" at a meeting of the Board of Managers held at its banking rooms, November 5, 1906.

It is the intention of the Board of Managers of "The Dime Savings Institution of Plainfield" to apply to the Commissioner of Banking and Insurance for leave to change the name of said "The Dime Savings Institution of Plainfield" to the "Plainfield Savings Bank."

Dated, Plainfield, Nov. 5, 1906.

William F. Arnold,
President

James C. Pope,
Secretary. 11-7-4wk

TIMERS

sold and repaired, also fine jewelry repairing and engraving.

TAYLOR & CO.,

Jewelers and Opticians,

152 North Ave., Plainfield, N. J.

If you want
MERINO UNDEWEAR
That is carefully made, correctly sized and beautifully finished—just the right kind—
COME TO PECK'S.

Lace Curtains and Portieres
AT BARGAIN PRICES.

This offering represents the most desirable goods and extraordinary prices prevail. The assortment includes all the regular lace effects in Nottingham, Irish Point, Nets, also dainty ruffled Muslins. Swisses by the yard.

PORTIERES.

Largest assortment ever shown, including desirable draperies. You get the very rich plain effect of the expensive kind at the prices that will surely please you.

Our rod and pole stock is at its best, including attachments and brass goods for hanging draperies on hand.

Now is the time to fit up the house for Thanksgiving.

Shirley & Johnston
BABCOCK BUILDING.

THERE IS
ABSOLUTE
SECURITY
and PRIVACY

SAFE DEPOSIT BOXES

In a Safe Deposit Box
In Our Vault

AND

YOU ESCAPE THE
FIVE PER CENT.
INHERITANCE TAX

Which is Levied on the Contents of a Box in New York

IT IS BETTER TO HAVE A BOX HERE
CITY NATIONAL BANK

ALL READY

to receive goods of all kinds in finest Fireproof Storage Warehouse in the State. . . . .

MONO

Fireproof Storage Warehouse

OPPOSITE FREIGHT HOUSE.

THE
DIME SAVINGS INSTITUTION

PAYS 3½ PER CENT.

ON DEPOSITS.

INTEREST BEGINNING

FIRST OF EVERY MONTH.

Advertise in The Daily Press.

DEMOCRAT FOR SENATOR

Hope to Control the Legislature and Capture the Big Plum.

CONFERENCE IN N. Y.

Friends of Former United States Senator James Smith, Jr., Are in the Pow-Wow of Leaders.

Plans were made at a conference of New Jersey Democrats at the Manhattan Hotel in New York yesterday for a movement that contemplates the election by the New Jersey Legislature next Winter of a Democrat to succeed United States Senator John F. Dryden.

This is to be accomplished, according the plan, by the overturning of the Republican majority on joint ballot in the coming Legislature, and replacing it with a joint meeting controlled by the Democrats.

In whose interest as a Senatorial candidate the meeting may have been called is a matter of conjecture only. It was a secret one, and held on the call of Chairman William B. Gourley of the New Jersey State Democratic Committee, and was attended by among others, "Polly" Kelley, of New Brunswick; Johnston Cornish, State Senator from Warren county, and William J. Thompson, of Gloucester City. These were all local lieutenants of ex-United States Senator James Smith, Jr., of Newark, before he "retired from politics" a few weeks ago.

Ever since election day rumor has piled on rumor of gross frauds in the count and tallying of the votes cast in the counties of Middlesex, Monmouth and Cape May.' The Republican legislative candidates, who expect to sit in the Senatorial contest, were declared elected by small majorities by the canvassing boards in each county. Democrats in all three counties have insisted that if the boxes were opened and the ballots recounted the figures will seat the Democratic candidates in all three counties.

The Democrats of Cape May have obtained from the Supreme Court an order for a recount of the votes in that county. If the new tally shows the Democrat to have been elected there, the court can issue to him a certificate of election that will supersede that given by the returning board to his Republican rival. The Democrats of the other two counties have not thus far thought it worth while, for political reasons, to ask the courts there for a recount. But they have been urging that steps be taken to have the boxes reopened by the House Committee on Credentials, which will be Democratic, when the Legislature meets.

Yesterday's conference was called to consider plans to bring about the unseating of the seven Republican Assemblymen-elect in the three counties—three each in Middlesex and Monmouth and one in Cape May. It was said that plans were perfected to set the movement to unseat them under way. The unseating of the seven would just reverse the relative strength of the two parties in the joint meeting, as made up by the returning boards. The Democrats, who now have but 37 votes on joint ballot, would have 44. The Republicans who now have 44 votes, would have but 37.

The twelve Democratic Assemblymen-elect from Hudson county, who are opposed to Senator Smith's return to Washington, say that the recount movement is in his interest and that they will not aid in the new Legislature. They declare that the method is revolutionary and that when Leon Abbott employed it to get control of the Legislature of 1887 the results to the Democratic party in the State were most disastrous.

No Paper Tomorrow.

The Daily Press will not be issued on tomorrow, Thanksgiving Day.

—The Y. M. C. A. boys will go on a bicycle ride to Summit Friday.

—If you haven't done so already, have your Thanksgiving order filled by Neuman Brothers. Store open later this evening; closed all day tomorrow.

'HUYLER'S' CANDIES

For Thanksgiving.

The thoughts of Thanksgiving is now uppermost in the hearts, minds and homes of the people.

You will, no doubt, want a box of Fine Confectionery for this festive day.

We especially direct your attention to "Huyler's" Delicious Bon Bons, Chocolates and Mixed Candies. We have a large assortment of these Famous Sweets, whose Purity and Extra Good Quality is never permitted to vary.

Your orders are invited.

L. W. RANDOLPH,

The City Pharmacy,

143 West Front St.

PERSONAL.

Mrs. Garret Powers, of Jackson avenue, has been visiting her mother in Newark.

Mrs. Emma Burr, of Scranton, Pa., is visiting her father, Dan S. Roberts, of Prospect place.

Mr. and Mrs. Robert Laflin, of East Front street, are entertaining relatives from Olean, N. Y.

Arthur Hoffman, of West Front street, is undergoing medical treatment at Muhlenberg Hospital.

Miss Anna Rafferty, of Sandford avenue, has returned from Madison for the Thanksgiving holidays.

Miss May Cogan, of East Second street, has returned from the Madison School to spend the holidays.

William Lawrence, of Englewood, is the guest of his cousins, the Misses Ray and Anna Warnock, of Craig place.

Dr. W. C. Boone, of West Seventh street, has returned from a three weeks' pleasure trip in the South and has resumed his practice.

Miss Virginia LaPorte, of Jackson avenue, celebrated her tenth birthday on Monday. A number of school mates attended a party in her honor.

Mrs. K. Hoar, of Cleveland, Ohio, will arrive at the home of her daughter, Mrs. M. H. Ewart, in Fairview avenue, next week, where she will spend the winter.

BOLDNESS OF A TRAMP.

Helped Himself to Meal in Chatham Home After Given One.

Chatham, Nov. 28.—To add to the already tense situation here regarding the recent burglar scare, Mrs. Frank L. Mead had an experience Monday. She was summoned to the kitchen door by a persistent knocking, and on opening it found a most unkempt specimen of the "genius hobo," who asked for something to eat. Mrs. Mead complied with this request.

The man ate and went away while Mrs. Mead, dismissing the matter from her mind, returned to her household duties. About a half hour later Mrs. Mead was startled on coming downstairs to see the man she had just fed seated at the table helping himself liberally, with an appetite apparently only whetted by his previous repast. Speechless with astonishment she could only stare at him, while the man remarked that she "set a very good table."

"I'm making a very good breakfast this time," he said, "and I guess when I've had another cup of coffee I'll be through."

He then went into the kitchen and helped himself to another cup of coffee. After drinking it he proceeded to wash his hands and face. By this time Mrs. Mead had recovered her self-possession, and going out summoned her father, George Spencer. The hobo, however, made his escape.

THE PURE FOOD LAW.

Will Not Be Amended at Coming Short Session of Congress.

Washington, Nov. 28.—Manufacturers of canned and all kinds of prepared foods will be interested in a declaration made yesterday morning by Representative Mann, of Chicago, to the effect that Congress, at the coming session, will not amend the pure food law. There will be hearings, however, on two proposed amendments. One is to label the packages of foodstuffs to show the exact amount in pounds or liquid measure that they contain. The other is to stamp the date upon each package, as it is prepared for the market.

"Nothing will be done in the way of enacting amendments at this session," declared Representative Mann. "The time is too short. We shall simply gather all the information possible upon the question at issue."

Postal Fraud Order Issued.

Washington, Nov. 28.—The Fireproof Safety Wick Works, Super-Asbestos building, Brooklyn, N. Y., its officers and agents, as such, and A. J. Knight have been excluded from the use of the mails by order of Postmaster General Cortelyou. Knight was the manager of the firm named, and it was charged that his business was conducted in violation of the fraud provisions of the postal laws. He advertised in "want" columns for agents, who were guaranteed good pay if they would take up the work of selling super-asbestos wicks for lamps, giving "a light equal to electricity."

Discharged In Bankruptcy.

Trenton, Nov. 28.—Judge Lanning in the United States District Court Monday granted the following bankruptcy discharges: Jacob Jordon, of Woodbridge; Frank E. Helm, of Madison; Frederick Maurer, of Chatham, and Charles G. Little, of Madison.

$80 Fine Upright Pianos. $100

Chickering, Weber, Hardman and other pianos at a great saving. Two pianos for the price of one where rents, agents' commissions and other expenses run high. Good square pianos $5 up. Installments. Open evenings. Hadley's, 315 West Front St.

When Your Teeth need attention consult **Dr. A. G. Atwood,** 308 W. Front St. Tel. 448-R.

Thanksgiving Specialties at NEUMAN BROS.

Gordon & Dilworth, Leggett's Christmas and Bricks' Nonpariel **Mince Meats**

Richardson & Robbins, Miss Hardcastle's and Franco-American **Plum Puddings**

Fancy Table Raisins. Fancy London Layer Figs, New Nuts of all kinds, Fancy Candied Citron, Fancy Candied Orange Peel, Fancy Candied Lemon Peel, New Dates, Fancy Florida Grape Fruit, Tangerine Oranges, Fancy Apples, Malaga Grapes Foreign and Domestic Cheese.

WATCHUNG AVE. and FIFTH ST.

New Plainfield Theatre.

Plainfield's Popular Play House. Playing all the Leading Attractions. W. J. CUNIHAN Proprietor and Manager

Tomorrow

Mat. and Night.

THANKSGIVING DAY.

HARRY D. CAREY, The Young Romantic Star in His Own Great Play,

"MONTANA."

A beautiful story of the Great Northwest. A company of 20 people. Two horses. Carload of scenery.

Prices—Matinee 25c. 35c, 50c. Night 25c, 50c, 75c, $1.

Friday, November 30— The Eminent Comedienne, **FLORENCE DAVIS** Supported by ELLIOTT DEXTER **"THE PLAYER MAID"** (BY LOUISE MALLOY) The play that took New York by Storm. PRICES—25c, 50c, 75c, 1.00.

Saturday, Dec. 1, Mat. and Night— Henry W. Savage offers Reginald DeKoven's Romantic Opera, **"THE STUDENT KING."** with LINA ABARBANELL (Late Grand Opera Soubrette with Conried Metropolitan and Royal Berlin Grand Opera Companies), and a company of 80 People. Matinee price, 25c, 35c, 50c, 75c, $1 Night prices, 25c, 50c, 75c, $1, $1.50

Monday, December 3— Mat. and Night. Katherine Purnell In **SAPHO.** PRICES—Mat. 25c, 35c. Night 25c, 35c, 50c and 75c.

Wm. Jeffery 136 Park Ave.

This office can supply some attractive first mortgage loans bearing interest at 5 and 6 per cent. in small and large amounts. Will be pleased to have those with money to loan on such securities, communicate with us.

William Jeffery,

JEFFERY BUILDING,

136 Park Avenue, Plainfield, N. J.

'Phone 44.

DIED.

IN MEMORIAM.

In memory of James Lewis Grey.
A patient little soul has departed;
Departed from this world of care,
With brightest hopes for fame and glory,
He is now amidst the angels there.
"A FRIEND."

MONTGOMERY—In this city, Wednesday, November 27, 1906, Alison Montgomery, in her 91st year.

Funeral from the residence of her great granddaughter, Mrs. W. J. Sherman, 442 West Third street, Friday, November 30, 1906, at 10 o'clock. Private. Interment Fairview cemetery, Westfield.

BROUWER—Suddenly in Philadelphia, on Monday, Nov. 26, 1906, Sally T., widow of Aaron S. Brouwer, aged 24 years.

Services at her home in Dunellen on Thursday, November 29, at 3 p. m.

A. M. RUNYON & SON, UNDERTAKERS.

402 Park Avenue. Telephone No. 40. Office open day and night. Office of Hillside Cemetery. New York Office—50 Great Jones Street. Tel. call, 3345-Spring. New York Embalmers License—1220. New York Registered Licensed Undertaker No. 315.

T. A. MOORE. UNDERTAKER AND EMBALMER.

Office—508 Watchung Ave. 'Phone 790
Residence—614 East 6th St. " 741-R
New York Office, 27 Great Jones St, Telephone Call, 2349-Spring.
OFFICE OPEN DAY AND NIGHT.

Established 1872.

P. CASEY & SON. UNDERTAKERS AND EMBALMERS.

Office, 116 Park Ave. Res., 417 W. Third St. Office Open Day and Night. Tel. 264-R.

GEO. W. COLE. UNDERTAKER & EMBALMER.

200 West Second St. Telephone 153

OFFICE OPEN DAY AND NIGHT

L. L. MANNING & SON, STEAM GRANITE WORKS.

Corner Central Avenue and West Front Street. Opposite First Baptist Church.

Townsend's Granite Works,

Fourth and Richmond Streets.

Tel. 2214. Westfield trolley passes my office

Classified Advertisements

Rates for advertisements under this heading one cent a word for first insertion, one half a cent a word for consecutive insertions of the same advertisement running for less than one month; one month, fifty cents a line (6 words to a line), double rate for advertisement set in capitals.

No advertisements received for less than ten cents.

Copy for deaths and marriage notices and classified advertising accepted up to 2:30 p. m.

THE DAILY PRESS is not at liberty to give any information regarding advertisements that require an address in care of this office. Persons answering these ads. should mail or leave answers as stated in advertisements.

Help Wanted.

WANTED—Girl for general housework. 411 West Fourth St. 11 21 tf

YOUNG man wanted, about sixteen years of age. F. W. Woolworth & Co. 11 27 3

GIRL for general housework. Call after 7 p. m., 1140 Martine Ave. 28 2

WANTED — GLOVE CUTTERS; MUST BE ABLE TO DO DOWLING. APPLY FISK, CLARK & FLAGG, 22 WEST 19TH ST., N. Y. CITY. 28 3

WANTED—Young man to take care of horse, drive and make himself generally useful. 324 Franklin place.

WANTED—Nurse for child, boarding; must sleep home. Call evenings, Mrs. Knott, 134 Crescent avenue. 11 28 3

WANTED—Girl for general housework. 229 East Fifth St. 11 27 3

WANTED—Two young men in grocery store; must be experienced. Address Grocer, care Press. 11 26 3

A GOOD proposition is offered to solicitors for fire insurance; very best companies. Address Insurance Agent, P. O. Box 741. 11 26 3

WANTED—A competent woman for general work; small family; reference. Apply evenings, 230 East Seventh street. 11 26 3

WANTED—A saleslady at Reynolds & Co. 11 26 3

WANTED—White girl for general housework. Call 131 West Front St. 11 26 3

BOY wanted. Apply Dr. Giddes, 21 Grove street. 11 27 3

WANTED—Two delivery men who are acquainted with butcher or grocery business. Address Delivery, care Press. 11 26 3

CARPENTER'S helper wanted, to work in packing department. Call Rushmore Dynamo Works, South avenue. 11 26 3

WANTED—Good cooks, at once; positions in small families. Call Intelligence Office, 22 Somerset place. 11 28 3

Help Wanted.

WANTED—A laundress. Mrs. L. K. Hyde, Mountain Ave. 11 22 tf

WANTED — General housework girls and coachmen. Mrs. Day's Intelligence Office, South Plainfield, N. J. 10 2 tf

WANTED—Floor, vise and lathe hands. Aluminum Press Co., Dunellen, N. J. 11 20 tf

WANTED—Young lady as assistant in office in grocery store; must be experienced with telephone and grocery business. Address Telephone, care Press. 11 26 3

WANTED—A neat colored girl for a month, as chambermaid, and do plain ironing. Apply 950 Hillside avenue. 11 26 3

WANTED—Local representative in Plainfield to look after renewals and increase subscription list, on a salary and commission basis, with a continuing interest from year to year in the business created; experience desirable, but not essential; good opportunity for the right person. Address Publisher, box 59, Station O, New York. 11 26 3

Situations Wanted.

COACHMAN wants a position; references furnished. Address Mrs. John M. Whiton's, 821 Central avenue. 11 27 tf

YOUNG lady stenographer would like position. Address Stenographer, care Press. 11 27 4

FIRST-CLASS butcher wishes situation. Address Butcher, this office. 11 27 3

WOMAN wants work by day after Tuesdays. 560 West Second St. 11 27 3

FIRST-CLASS laundress wants work at home. 619 West Third St. 11 28 3

CHAUFFEUR in Plainfield wants position, present employer going away; can give very best of recommendations. Address Chauffeur, care Press. 11 26 3

WANTED—Position as companion by a bright, capable young woman; understands housekeeping, secretary work, and can also teach music. Address C. C. S., care Press. 11 24 6

Rooms and Board.

FURNISHED rooms to let at 110 West Second street; $1.25 week. 11 27 3

TO LET—Two pleasant rooms with board. 134 Crescent Ave. 23 tf

ROOM for rent to trained nurse. 431 Park Ave. 11 27 tf

FOR RENT—Furnished house in good location; all improvements; seven rooms and bath. Address C. R., care Press. 11 28 3

ROOMS to let to small family; upstairs; 221 Plainfield avenue. Apply Frank Linke. 11 13 tf

PLEASANT furnished rooms with or without board. 406 East Fifth St. 7 6 tf

SINGLE and double room with first class board. 602 Central avenue, M. B. Lindsay. 11 28 6

HANDSOME large second floor room to rent; southern exposure; extra large closets; first class table. 104 East Ninth St. 11 27 3

TO RENT, with board, a large second floor sunny room. Mrs. West, 120 Crescent Ave. 11 22 6

GOOD accommodations; low rates. Boyce's Hotel. 97 Somerset St. tf

For Rent.

72 Randolph Rd. 7 Rms. All Imp. $22
1221 W. 3 St. New Hse. 6 Rms. City Wtr. $17.
THAD. DOANE, JR., REAL ESTATE,
216 Park Ave. Op. North Ave. Tel. 79
11 28 3

TO LET—House, 516 Summit avenue, Westfield; $15. M. F. Gano, 221 Park Ave. 11 28 tf

TO LET—Flat, 110 Somerset St.; with modern improvements. Inquire Clifton & Campbell, 205 Park Ave. 11 28 2

TO LET—6 rooms or 8-room house; some improvements; central location. Inquire 435 West Second. 11 28 2

TO LET—Flat, 5 rooms, gas, improvements; 204 Liberty street. Inquire 208 Liberty St. 11 26 3

FLAT TO LET—Six rooms, bath; all improvements. Fred Ivamy, 126 West Second St. 11 26 3

WANTED—House in good locality from three to six thousand dollars. Address Good, care Press. 11 28 tf

TO LET—Large, new store, No. 407 Watchung avenue. Charles L. Moffett, attorney, Woodhull & Martin building. 9 24 tf

FOR RENT—Suite of 5 rooms, formerly occupied by Mdme. Cottrelly in the Woodhull & Martin building: perfect ventilation, light and heat; splendidly adapted for dress-making, millinery or office purposes. 11 7 tf

Real Estate Agents.

THOSE desiring to own a farm should consult one who has been selling farms for years, and he is yours truly, William Henry Rogers, 136 Park avenue, Plainfield; telephone 44. tf

Miscellaneous.

DEAD animals removed. Ruckman Brothers, 204 Plainfield avenue, 'phone 415-L. 8 28 6m

P. F. LATOURETTE, auctioneer; sales promptly attended to; satisfaction guaranteed. 326 West Front St. 2 10 tf

BEFORE selling your furniture see Latourette, 326 West Front St. tf

HORSES clipped at your own stable; no catching cold. Leave orders at Van Zandt & Voorhees, Park avenue. 11 17 12

MEDITERRANEAN tour to Egypt and Nile, Palestine, Greece, etc.; starting January 19; four vacancies; charming trip; circulars at 181 North aveue. Honeyman's Private Tours. 11 3 tf

EXPERT automobile repairing and overhauling in well equipped machine shop at reasonable prices; also first-class slightly used automobiles at prices far below the market. Thompson Auto Co., 315 West Front. 11 12 1m

MRS. BONY—High-class dressmaking; French models; fine work remodeling; moderate prices. 12 Stone street, North Plainfield. 11 22 1m

TO HIRE—Masquerade costumes, wigs, beards. Jules Boutes, 226 East Front. 11 27 3

FIRST-CLASS help and first-class places at the Swedish Intelligence Office, 22 Somerset place. tf

HEAVY teams to hire. John E. Keely, South Ave. 11 19 tf

BABIES crochet sacques for sale; all prices; also ladies' knitted sweaters made to order. Mrs. Mayer, 54 Pearl street, North Plainfield. tf

THE highest cash price paid for household goods, furniture, etc. Fred W. Hand, Auctioneer, 136 East Second street. 'Phone 1722. tf

Wanted—Miscellaneous.

WILL care for good horse for the winter for use of same. Address Good Care, care Press. 10 6 tf

UPRIGHT piano wanted cheap for cash; any condition. Address Box 605, Plainfield. 11 8 tf

WANTED—Geese feather beds; highest prices; feather mattresses made to order. C. L. Robison, General Delivery, Plainfield. 11 28 11

I WANT to buy second hand windows and doors in any quantity, in or out of city. A. Kane, Plainfield. 11 20 tf

WANTED—Good family horse and carriage, in exchange for a building lot. Address P. O. Box 301, Plainfield, N. J. 8 7 tf

For Sale.

25 Clinton Ave. New Hse. 8 Rms. All Imp. $3,700. Easy terms.
1221 W. 3 St. New Hse. 6 Rms. City Wtr. $1,900. Only $200 cash required.
HAIR DRESSING ESTABLISHING in heart of town. Doing $1,200 yearly. Will sell for $300 or take partner for $150.
BARGAINS.
1304 W. Front St. Lot 139x200. Hse. 8 Rms. All Imp. Lrge barn. $5,500.
Vacant Lot. Cor. W. Front St. and Mariners Pl. 65x145. $1,500.
THAD. DOANE, JR., REAL ESTATE,
216 Park Ave. Op. North Ave. Tel. 79
11 28, 12 1-3

FOR SALE—2½ acre truck farm, near trolley and R. R. station; 14-room house in good condition. Isaac Vail, 105 East Front street, Plainfield, N. J. 11 28 6

FOR SALE CHEAP—Gas range, tables, chairs, etc. 427 West Fourth St.

FOR SALE—Three or four cheap horses. Hand's brick yard. 11 28 tf

AUTOMOBILE for sale; Rambler runabout; good running order; have bought larger car; $60. Weber, 124 Liberty St. 11 28 3

STOP paying rent if you will add $1 per week to the rent you now pay. I will sell you a new house, possession January 1, 1907. House, Press office. 11 28 2 w s

TWO lots for sale, Leland avenue, opposite Columbia avenue; at sacrifice. Call 146 East Fifth St. 11 28 3

FOR SALE—Oldsmobile runabout, late model; perfect condition; $225 cash. Address Runabout, care Daily Press. 11 27 3

FOR SALE OR RENT—House and lot; 75x125 ft.; all improvements; 8 rooms and bath. 65 Westervelt avenue. 11 27 6

LOT for sale near Hope chapel; bargain for cash. Owner, care Press. 11 27 3

OLD PAPERS for sale; put up in packages of 100 copies for 10c. Apply at this office. tf

CHICKEN houses, almost new, cost with wire, etc., about $140; what will you offer? Address F., care Press, or call 166-R. 10 22 tf

WHITE fan-tail pigeons, little beauties; from prize winning stock; $5 pair. 1008 Arlington Ave. 26 6

SMALL house for sale or to let; all improvements. Address Luck, care Daily Press. 11 26 6

For Sale.

REAL ESTATE FOR SALE—Houses and lots in all parts of the city; properties that I have picked up in trade that I can sell you for less than market prices; if you want to buy or have anything to sell come and see me. J. V. E. Vanderhoef, 39 Prospect place, North Plainfield. 11 20 tf

FOR SALE—Seasoned cord wood, cut in lengths to suit purchaser at $6 per cord; orders will be given prompt attention. John V. TenEyck & Son, P. O. Box 57, Metuchen, N. J. 11 22 12

REAL ESTATE for sale, rent and exchange at bargain figures; insurance in strong companies at lowest rates; money to loan at five per cent. Thickstun & Emmons, 197 North avenue. 9 28 tf

FOR SALE—House and lot on Webster place, near Watchung avenue; fine location; 8 rooms; all improvements. J. V. E. Vanderhoef, 39 Prospect place, North Plainfield. 11 20 tf

HORSE, rubber tired runabout, harness, whip, all in excellent condition, and for sale at the low figure of $175; must be sold by December 1. Either call up 166-R or write me and I will call with turnout. W. F. Richter, Rahway road. 11 14 tf

LOT FOR SALE on John street, near West Seventh, 50x150; fine location; will sell very reasonable. J. V. E. Vanderhoef, 39 Prospect place, North Plainfield. 11 20 tf

TWO horses for sale by private family, safe for lady to drive; will sell very cheap to anyone that will give them a good home; will sell separate. 1003 Broad street, Newark. 11 8 1m

FOR SALE—WILL SELL 82 SHARES OF WATCHUNG WATER COMPANY STOCK AT A SACRIFICE. ADDRESS F. W. SPARKS, 44 COURT STREET, BROOKLYN, N. Y. 11 27 6

FOR SALE—2 seated canopy surrey, and Columbus Buggy Co. phaeton; surrey recently done over; to a quick buyer $25 takes both. 321 East Front St. 11 27 3

A CHANCE for a working man to buy a home on West Second street; very little cash required. J. V. E. Vanderhoef, 39 Prospect place, North Plainfield. 11 20 tf

LOOK! $65 cash buys fine Hardman upright piano; why pay agents' enormous profit; elegant Pianola, sacrifice. Call immediately, Hadley's piano storage salesrooms, 315 West Front street. 11 23 tf

GOOD work horse for sale; suitable for cart or delivery. Apply Horse, this office. 11 27 3

FOR SALE—Good family horse; perfectly safe. Dr. Clawson, 672 West Seventh St. 11 9 tf

FOR SALE—Minorcas, five pullets from registered stock; very fine. W. F. Richter, Rahway road. 11 7 tf

FOR SALE—An elegant lot on East Second street, size 50x200 feet; close to town; just the spot for a good double house. J. V. E. Vanderhoef, 39 Prospect place, North Plainfield. 11 20 tf

FOR SALE—House and lot, on West Fourth street, near Grant avenue; 10 rooms, city water and toilet; rents for two families; a bargain for some one. J. V. E. Vanderhoef, 39 Prospect place, North Plainfield. 11 20 tf

FOR SALE—8-room house; all improvements; only $2,400. Ira L. La Rue, next to station and next to bargain. 11 10 tf

LOTS FOR SALE—Most desirable lots in Plainfield for the price, situate on north-side of West Seventh street, near Monroe avenue; size 68x295; price $25 per foot. J. T. Vail, 177 North Ave. 9 22 tf

RESIDENCE, 612 Park avenue, for sale or to let. J. P. T. 10 26 tf

FOR SALE—Four lots on Westervelt avenue, near Front street; terms to suit. Apply 103 East Fourth St., near Park Ave., Bacon. 6 11 tf

FOR SALE—At one-half cost, 5-horse Westinghouse compound engine (Junior) in good condition; cost $250; our price $125. Call at Daily Press office. tf

Money to Loan.

MONEY to loan on mortgage; five per cent. Louis A. Clement, lawyer, Babcock building. 11 26 6

MONEY to loan at 5 per cent. on first mortgage. Mulford, opposite depot. tf

TO LOAN—Money on first mortgages at 5 per cent. V. W. Nash, Jr., 221 Park avenue. 6 22 tf

$4,000.00 TO LOAN on first bond and mortgage, on Plainfield property at five per cent. Charles L. Moffett, attorney, Woodhull & Martin Building, East Front street. tf

TO LOAN—Money on good mortgages. George F. Brown, 94 Somerset street. tf

WHEN YOU SUBSCRIBE

to *Opportunities*, our monthly publication, you put yourself in direct touch with 20,000 employers who retain us to supply them with high grade men. Current issue describes hundreds of positions now open for Salesmen, Executive, Clerical and Technical men at $1000-$5000 a year. Write for free sample copy, state position desired and let us tell you how our unique service helps the ambitious man who is not present employed. Offices in 12 cities.

HAPGOODS (Inc.) Brain Brokers.
305-309 Broadway, New York

GORGEOUS GOWNS SEEN AT OPERAS OPENING

SOME OF THE COSTLY ROBES IN WHICH THE ULTRA-FASHIONABLES APPEARED

Following are some of the countless number of attractive gowns seen on the opening night at the Metropolitan Opera house:

Mrs. Henry Clews, after a summer spent in travel in Europe, was radiantly beuatiful in a gown of rose pink satin, with marvellous trimmings of silver embroidery and point lace; a touch of black velvet encrusted in gems finished the corsage and a necklace of diamond solitaires, with huge pendants of pink pearls, loaned itself to beautify one of the striking costumes of the night. Mrs. Clews wore on her coiffure a coronet of diamonds and pearls.

Mrs. Richard T. Wilson, Sr., was in a rich but simple gown of white satin appliqued in black. She also wore a coronet of diamonds and a necklace and collar and pendants of diamonds and pearls.

Lady Herbert, her daughter, was extremely attractive in a costume of black velvet, the front of the corsage ornamented with a cluster of gardenias and the head with a tall bandeau of diamonds and silver leaves. Her collar was of diamonds and pearls.

Mrs. Thomas Hitchcock, Sr.—Old fashioned gray satin, brocaded with great pink splash roses and trimmed with beautiful old lace; on the corsage was a suggestion of black jet, the long spray of the foliage entertwined in pink. Her headdress was of black velvet and silver.

Mrs. Goodhue Livingston—Gorgeous gown of palest shade of pink satin chiffon, combined with white tulle, showered with silver. She also wore a tiare of diamonds and a necklace of solitaires and pearls.

Mrs. Charles B. Alexander—Cream white satin princess gown, made with trimmings.

Mrs. Philip M. Lydig—Cream white satin princess gown, the skirt made severely plain and the bodice profusely embroidered in silver and green satin to represent foliage; head ornament of diamonds and pearls.

Mrs. William D. Sloane—Emerald green velvet with beautiful Venetian lace trimmings on the corsage; chain of diamonds and emeralds, collar of diamonds and coronet of diamonds and emeralds.

Mrs. Cortlandt Field Bishop—Electric blue satin, embroidered with silver and trimmed with silver spangled lace and tulle; necklace of diamonds and turquoise, and in the coiffure a rose of diamonds and a bandeau of diamonds and emeralds.

Mrs. Lloyd S. Bryce—Empire gown of salmon pink satin, the corsage heavily trimmed with silver passementerie; collar and necklace of diamonds and pearls and a tiara of the same gems.

Miss Angelica Gerry—Pale blue satin, the corsage strapped with bands of silver and gold embroidery, to which was attached a cluster of American Beauty roses.

Miss Mabel Gerry—Pale heliotrope satin, with silver spangled tulle and lace, and a feather aigrette of white and mauve.

Miss Janet Fish—Deep rose pink satin, with gold embroidery in the coiffure and a bandeau of gold leaves and a huge aigrette of black feathers.

Miss Maria de Acosta—Simple gown of white satin and chiffon, with white roses and foliage in the coiffure.

Mrs. Pembroke Jones—Pale blue satin and point lace, a collar and necklace of diamonds and pearls and a stomacher and taira of diamonds.

Miss Sadie Jones—Pale blue satin and chiffon, with a Grecian bandeau of gold in the coiffure.

Mrs. August Belmont, Jr.—Mole colored chiffon velvet, embroidered with silver, with touches of deep crimson satin at the corsage, a wreath of gold leaves and several strings of superb pearls.

Mrs. Craig Biddle—Pale pink satin combined with gold spangled lace and chiffon, a tiara of diamonds and a necklace of diamonds and emeralds.

Miss Harriet Alexander—Princess gown of deep rose chiffon satin, combined with chiffon and lace; the corsage ornamented with huge clusters of pink and white roses; pink roses in the coiffure.

Mrs. W. Seward Webb—Empire gown of a bluish silver gray satin embroidered in silver and trimmed with lace; diadem of diamonds and necklace of the same jewels and pearls.

Mrs. Frank Egerton Webb—Strikingly handsome gown of palest mauve satin elaborately trimmed with lace spangled with silver; roses and necklace of diamonds and coronet of diamonds.

Mrs. Perry Belmont—Turquoise blue satin, the skirt elaborately embroidered in gold, the corsage slashed with gold and silver and covered with jewels; tiara of diamonds and necklace, collar and pendants of diamonds and pearls.

Miss Dorothy Whitney—White satin, with chiffon and lace trimmed with silver jets; a necklace of pearls and a dainty headdress of white wings tipped with silver.

Mrs. A. D. Edgar, of East Front street, has returned from a visit with out of town relatives.

Mrs. LeRoy J. Ellis, of Park and Woodbine avenues, has returned from an extended visit with relatives at her former home in Tennessee.

New Jersey Central

Passenger Stations in New York—West 23d St., N. R., Foot Liberty St., N. R.

In Effect October 4, 1906.

For New York—2.17, 3.27, 5.26, 6.02, 6.29, 6.57, 7.05, 7.25, 7.28, 7.47, 7.55, 8.02, 8.11, 8.20, 8.25, 8.46, 9.30, 9.59, 10.25, 11.00 a. m., 12.08, 12.44, 1.18, 2.21, 2.49, 3.44, 4.13, 4.47, 5.53, 6.29, 6.43, 7.06, 7.32, 8.27, 9.27, 9.40, 10.17, 11.28 p. m. Sunday—2.17, 3.27, 4.47, 7.40, 8.01, 8.52, 9.24, 9.49, 10.02, 10.32 a. m., 12.40, 1.45, 2.40, 3.17, 3.30, 5.41, 6.35, 6.48, 8.12, 8.27, 8.35, 9.42, 10.22 p. m.

For Newark—5.26, 6.29, 6.57, 7.05, 7.25, 7.28, 7.47, 8.11, 8.26, 8.46, 9.30, 9.59, 11.00 a. m., 1.18, 2.21, 2.49, 3.44, 4.13, 4.47, 5.53, 6.29, 7.06, 7.32, 9.40 p. m. Sunday—7.40, 8.52, 9.24, 10.02, 10.32 a. m., 12.40, 1.45, 2.40, 3.17, 3.30, 5.41, 6.48, 8.12, 8.35, 9.42, 10.22 p. m.

For Somerville—6.19, 7.11, 8.21, 9.17, 9.55, 11.00 a. m., 1.01, (1.41 Saturday only), 2.02, 2.11, 3.30, 4.33, 5.04, 5.28, 5.57, 6.04, 6.19, 6.38, 7.12, 7.23, 8.06, 9.27, 10.22, 11.26 p. m., 12.59 (except Mondays) night. Sunday—5.45, 8.42, 11.12 a. m., 1.05, 2.03, 3.40, 5.37, 7.05, 8.30, 10.15, 11.16, 11.26 p. m.

For Flemington—7.11, 11.00 a. m., 2.11, 5.28, 6.19 p. m. Sundays—8.42 a .m., 5.37 p. m.

For Phillipsburg and Easton—5.25, 8.21, 9.55 a. m., 2.11, 5.28, 5.47 and 6.38 p. m. Sunday—5.45 a. m., 2.03, 5.47, 7.05 p. m.

For Bethlehem, Allentown and Mauch Chunk—5.25, 9.55 a. m., 2.11, 5.28, 5.47 p. m. Sundays—5.45 a. m., 2.03, 5.47, 7.05 p. m.

For Wilkesbarre and Scranton—9.55 a. m., 2.11, 5.47 p. m. Sundays—5.45 a. m., 5.47 p. m.

For Long Branch and Asbury Park, etc—5.27, 8.11, 11.00 a. m., 12.44, 3.44, 4.47, 5.53, 11.28 p. m. Sunday—3.31, 8.52 a. m., 3.30, 8.13 p. m.

For Red Bank—3.27, 5.25, 8.11, 11.00 a. m., 12.44, 1.18, 2.49, 3.44, 4.47, 5.53, 6.29, 11.28 p. m. Sundays—3.27, 8.01, 8.52 a. m., 3.30, 8.13 p. m.

For Lakewood and Atlantic City—3.27, 9.30 a. m., (12.44 Atlantic City Express Saturdays only) 1.18, 2.49, (3.44), 5.53 p. m., Saturdays only) Lakewood only. Sundays—(8.01 Lakewood only) 8.52 a. m. 9.30 a. m., 1.18 p. m. Sundays—8.01 a. m.

For Toms River and Barnegat—3.27, 9.30 a. m., 1.18 p. m.

For Philadelphia—5.16, 7.44, 9.39, 10.51, 11.42 a. m., 12.42, 1.39, 3.42, 5.50, 9.46 p. m., 1.17 night. Sunday—5.16, 9.53, 10.39, 11.42 a. m., 12.38, 2.45, 3.42, 4.55, 6.39, 6.44, 7.45, 9.46 p. m., 11.25, 1.17 night.

For Trenton—5.16, 7.44, 8.47, 10.51, 11.42 a. m., 12.42, 2.42, 6.44, 8.50, 9.46 p. m., 1.17 night. Sunday—5.16, 9.53, 11.42 a. m., 3.42, 4.55, 6.44, 9.46, 11.25 p. m., 1.17 night.

For Reading and Harrisburg—5.25, 9.55 a. m., 2.11 (5.47 through train). Sundays—2.03, 5.47 p. m.

For Pottsville, Sunbury and Williamsport—5.25, 9.55 a. m., 2.11 p. m. Sundays—2.03 p. m.

For Baltimore and Washington—1.17, 3.47, 10.43 a. m., 12.38, 2.45, 6.44, 7.45 p. m., 1.17 night. Sundays—10.43 a. m., 12.38, 2.45, 6.44, 7.45 p. m., 1.17 night.

*Change cars at Bound Brook.

W. G. BESLER, Vice Pres. & Gen. Mgr. W. C. HOPE, Gen. Pass. Agt.

Lehigh Valley Railroad

Time table in Effect May 13th, 1906.

LEAVE SOUTH PLAINFIELD, N. J.

7.55 a. m. daily (except Sunday) local to Mauch Chunk.

[illegible] Rochester, Buffalo, and principal intermediate stations.

10.59 a. m. daily for Easton, Wilkesbarre, Ithaca, Buffalo and Chicago.

1.57 p. m. daily, local for Easton, Mauch Chunk, Hazleton, Pottsville and Shenandoah.

4.58 p. m. daily (except Sunday) "Wilkesbarre and Scranton Express" Solid vestibule train to Wilkesbarre through Parlor Car via D. & H. R. R. to Scranton and Carbondale.

6.40 p. m. daily, solid vestibule train to Buffalo, Toronto and Chicago and principal intermediate stations except Rochester

6.21 p. m. daily (except Sunday) local to Easton.

FRANK ROWLEY, City Ticket Agent, 218 West Front Street, Plainfield N. J. Telephone 112.

Arrival and Departure of Mails.

PLAINFIELD POSTOFFICE.

Office opens 7 a. m., closes 7 p. m. On Saturdays close half hour later.

Arrive—7.30, 8.40, 11.30 a. m.; 2.30, 5.00 6.30 p. m.

Close—7.30, 9.30 a. m.; 1.00, 2.30, 5.00 7.45 p. m.

ELIZABETH—Direct.

Arrive—8.40 a. m.; 1.30, 5.15 and 7.00 p.m

Close—7.30 a. m.; 1.45 and 4.30 p. m.

SOMERVILLE AND EASTON.

Arrive—8.40 a. m.; 2.30 and 5.30 p. m.

Close—7.30 a. m.; 1.00, 2.30, 5.00 p. m.

PENNSYLVANIA—West of Easton Close 12.35 p. m.

NEWARK—Direct

Arrive—8.40 a. m.; 2.30, 5.30 p. m.

Close—7.30, 9.30 a. m.; 1.00, 2.30 and 5.00 p. m.

PHILADELPHIA—Direct.

Arrive—7.30, 8.40, 11.30 a. m.; 2.30 and 7.00 p. m.

Close—7.15, 7.30, 9.30 a. m., 12.35, 4.30 7.45 p. m.

Through fast mail for West and South close 4.30 and 7.15 p. m.

Through fast mail for East, close 1.00 and 7.15 p. m.

WATCHUNG, WARRENVILLE AND GALLIA (Mt. Bethel.)

Arrive—1.30 p. m. Close—9.00 a. m.

Watchung—Arrive 6.45 p. m. Close 5.30 p. m.

SUNDAY MAILS.

Office open from 9.30 to 10.30 a. m.

Mail closes at 6.15 p. m.

E. H. BIRD, P. M

YOU WILL NEVER BUY A HOME WITH MONEY PAID FOR RENT IN THE PAST.

START NOW TO

OWN A HOME

:: your home by taking out shares in

THE CENTRAL BUILDING AND LOAN ASSOCIATION OF PLAINFIELD.

J. F. MacDonald, Sec'y.

Smalley Building, 149 North Ave.

ESTATE OF Catherine R. Webster, deceased. Pursuant to the order of George T. Parrot, Surrogate of the County of Union, made on the application of the undersigned, executors of said deceased, notice is hereby given to the creditors of said deceased to exhibit to the subscribers under oath or affirmation their claims and demands against the estate of said deceased within nine months from the thirty-first day of October, 1906, or they will be forever barred from prosecuting or recovering the same against the subscribers.

JOSEPH B. COWARD, JOHN H. VAN WINKLE, Executors.

11 19 th

ESTATE OF John B. Brown, Deceased. Pursuant to the order of George T. Parrot, Surrogate of the County of Union, made on the application of the undersigned, Executrix of said deceased, notice is hereby given to the creditors of said deceased to exhibit to the subscriber under oath or affirmation their claims and demands against the estate of said deceased within nine months from the nineteenth day of September, 1906, or they will be forever barred from prosecuting or recovering the same against the subscriber.

MARY E. BROWN, Executrix

9 20 9 th

EDUCATIONAL.

Violin and Theory of Music.

Instruction one day a week from Nov. to May by RUDOLPH RISSLAND from New York Symphony Orchestra.

Apply to Charles M. Suhr, 144 East Fourth St., Plainfield, N. J. 10 30 1m

PLAINFIELD BUSINESS COLLEGE.

Cor. Park Ave. and E. Front St. Tel 471-W

Day and Evening Sessions. Superior ENGLISH TRAINING. Fine opportunities for young men.

Miss Helen G. Wheeler

will start a class of pupils for Piano Instruction in Plainfield, October 1. Leschitizky principals taught. Best of references. For particulars, write 1221 Denmark Road.

W. S. MYGRANT

Cornet Soloist and Bandmaster 13th Regiment Brooklyn, will teach Violin, Cornet and all Military Band Instruments. Piano instruction by S. LOUISE MYGRANT.

Music furnished for every occasion, best New York Musicians.

Address W. S. MYGRANT, Fanwood, N. J.

All the latest Popular Sheet Music Vocal and Instrumental at 19c a copy.

CHAS. M. SUHR, 144 E. 4th St.

Advertisements :—FOR—: New York Herald, World, Times, Sun, Journal, Telegram, American, Brooklyn Eagle —and— Newark Evening News Received at The Daily Press AT REGULAR OFFICE RATES.

Great Bargains

may be had in Bicycles and Sundries at Frucht's Bicycle Store, 224 W. Front St.

RENTALS — REAL ESTATE.

GEO. F. BROWN.

Insurance and Real Estate.

Commissioner of Deeds—Rents

94 Somerset St. Phone 160.

REAL ESTATE.

Hoagland's CITY EXPRESS

Furniture Moving, Baggage, Freight, Piano.

OFFICE 205 Park Avenue. Telephone 833-W

Residence Tel. 648-L

TURKISH BATHS!

TRY ONE

Ladies, morning. Gentlemen, afternoons. Take trolley to Sanitarium Somerset Street

679 W. Fourth St. 'Phone 508-L

M. D. O'KEEFFE,

Carpenter and Builder.

All work Promptly Attended to and Estimates Cheerfully Given. Jobbing a Specialty.

D. Demolli & Co.,

French Bakers, Caterers and Confectioners.

Wedding parties and receptions. French Ice Cream and Water Ices. Telephone Orders Delivered Promptly.

MINCE PIES Made from home-made mincemeat.

331 West Front Street Tel. 257-J. Plainfield, N. J.

KIRCH & ZIMMERMAN

CASH GROCERS.

114 Somerset St. Tel. 493-R.

Reliable goods at lowest possible prices. Gillies Coffee and Tea our specialty. Prompt delivery.

Oysters R Good.

Choice Meats, Poultry, Fish and Oysters always on hand. Sugar cured Corned Beef. International Hams and Bacon.

F. Neidig, 94 Somerset St. Telephone 781

GREAT BARGAIN SALE

of Nursery stock. We are not going out of business, but have some bargains left over from last fall's sale. Don't wait until you need your stock; order now and get your choice of Evergreens, Roses, Shade Trees, Hedge Plants Flowering Shrubs and Vines.

BELLEVIEW AVENUE NURSERY CO. Off Park Avenue, near Hillside Avenue

STATIONERY AND TOYS.

HARPER,

411 PARK AVENUE.

JOHN A. KOCH.

Dealer in

Meats, Poultry, Fish, Oysters, etc.

200 Watchung Ave.

Corner Second Street. Telephone 572-J

Orders Called For and Delivered.

Kindling and Grate Wood.

Cedar Posts and Bean Poles. Prompt deliveries. Orders received at 69 Somerset St.

JOHN MOBUS,

P. O. Box 230.

COLD FACTS!

Chamois Vests

safeguards health against winter blasts.

POWERS' Pharmacy Co.

Our Prescription Department.

The prescription department of this store keeps pace with advanced medical science. No matter how unusual the ingredients of a prescription may be we will fill it properly. We keep the drugs for it, and the best, purest and freshest of them.

C. M. NAGLE'S PHARMACY,

Tel. 477-R. Front and Grove Sts.

Hot Water Bags

Guaranteed for Two Years only at

Miller's Pharmacy,

Park Ave. and Fourth St.

Hodge's Pharmacy.

Reliable goods in all Departments. Agency for Belle Mead Sweets.

Tel. 210-J. Y. M. C. A. Building.

HOTELS.

HOTEL WALDORF

EAST FRONT STREET.

HENRY WINDHAM, Prop.

Gottfried Kruger's Extra Beer on draught. Imported Wines, Liquors and Cigars. Hotel accommodations and private Dining-Room.

HOTEL KENSINGTON

(Licensed.)

J. H. STAATS, Prop.

107-109-111 North Avenue.

Everything New and Up-to-date. An inspection solicited.

HOTEL IROQUOIS

Commercial Headquarters. J. W. LEARY, Proprietor Plainfield, N. J.

Pabst Milwaukee Beer on draft.

SUNDAY DINNERS SPECIAL FEATURE

CESSPOOLS AND GARBAGE.

Mrs. John Brown,

Successor to John Burke and Tom & Co.

Cesspools and Vaults Cleaned from $3.00 upwards

Satisfaction Guaranteed. Don't give your order until you consult me. Estimates Cheerfully Given.

Leave orders at J. T. Vail's, North avenue, Plainfield, N. J. Postoffice Box 718.

FRANK BURKE, Manager.

A Special Drive.

We always make a special drive in poultry during the holidays. But at all times you will find the best the market affords in meats, poultry and game at our store. We are very careful what we purchase for our customers. We will not receive, and consequently do not sell, anything but the finest meats and the highest grade chickens. Our prices are not higher than other dealers, but you will find our meats are much better.

Fred. Endress,

131-135 W. Front St.

Tel. 155

A Well Dressed Horse.

What a stylish suit of clothes is to a man, a handsome harness is to a horse. We carry a large stock of harness, whips, blankets, carriages and everything needed for the stable.

N. P. Carriage Manufactory,

W. J. CONROY, Prop.

175-177 Somerset St. Tel. 603-L

Warren B. Travell, C. E.

GENERAL CONTRACTING and ENGINEERING :: :: :: ::

616 Third Place, Plainfield, N. J. Telephone 804-J

BIG REDUCTION

in prices of Lumber. I have over two hundred thousan feet of lumber on hand. All hemlock, $15, $18 and $20 per thousand feet. Pine, $15, $18 a d $30 per thousand. You can always find me in my yard at any time

A. KANE.

Try a Press Want Ad

(A)

Amos H. Van Horn. Ltd.

"Santa" is on The Wire

—with headquarters at the old reliable "No. 73," the store that for years and years has been known by all as "Everybody's Christmas Store". If you want to make a sensible gift that'll last—if your gift money is limited—if you want the privilege of buying now, and paying later, then come and see us before the rush is on!

Selections reserved for free delivery anywhere in the State, whenever you say!

LOWEST PRICES—CASH OR CREDIT!

Morris Chairs. $6.50 Chairs.....4.98

Chiffoniers. $13.00 Chiffoniers.....9.98

Parlor Suits. $25.00 Suits.....18.00

Card Tables. $1.75 Tables.....1.25

Fancy Rockers. $4.00 Rockers.....2.69

Toilet Tables. $14.00 Tables.....9.98

Sideboards. $17.00 Sideboards...12.98

Book Cases. $8.00 Book Cases.....6.50

Oriental Rugs. One Third Off.

Couches. $8.00 Couches.....6.49

Parlor Tables. $2.50 Tables.....1.98

Ladies' Desks. $14.00 Desks.....8.98

China Closets. $20.00 Closets. 15.98

Music Cabinets. $10.00 Cabinets.....6.50

Parlor Cabinets. $15.00 Cabinets....10.50

Clocks. $6.00 Clocks.....4.50

Pictures. $2.00 Pictures.....1.25

Davenports. $50.00 Davenports...39.50

AMOS H. VAN HORN, Ltd.

Be sure you see "No. 73" and first name "AMOS" before entering our store.

ACCOUNTS OPENED—EASY PAYMENTS

73 MARKET ST., NEWARK, N. J.

Near Plane St., West of Broad St.

All trolleys transfer to our door.

Telephone, 580.

Wm. Hand & Sons,

Moving Vans and Storage Warehouse for Furniture, Pianos, etc.

Truckmen and Riggers.

136 E. Second St., Plainfield.

Telephone 1722.

All work will receive prompt attention

William H. Kirch

CARPENTER AND BUILDER

66 DUER STREET N. PLAINFIELD

Estimates cheerfully given.

Jobbing promptly attended to. Tel. 402-J

THIS MONTH

we sell C. C. D. V. Photos for 50c. Life-size enlargements 50c each. Developing and all other work done for amateurs.

The Matzen Studio,

131 East Front Street.

BUTCHER

Grandview Meat Market,

GEO. EGEL, Prop.

198 Somerset St. Tel. 321-J.

Choice Meats, Poultry, Game and Provisions.

Orders called for and delivered.

ALEX. LUSARDI,

Foreign and Domestic Fruits, Choice Confectionery, Nuts, Cigars, etc.

211 W. Front St. Tel. 507-W.

E. B. MAYNARD.

New Shop, New Furniture, Best Service.

TONSORIAL ARTIST.

Also Choice Cigars.

141 North Ave., Plainfield N. J.

HENRY J. WIERENGA,

EXPRESSMAN AND TRUCKMAN.

All kinds of Express and Trucking business promptly attended to. Leave your orders at store of Joseph Sattels, Pianos and Organs, No. 108 North Avenue, and the same will receive immediate attention

JOHN WIRTH

(Successor to Henry Liefke.)

Bakery and Confectionery.

201-203 West Front St. Tel. No. 722.

All orders delivered at short notice.

WM. H. BROKAW,

Carpenter and Builder.

Estimates on small as well as large contracts. Will call and submit figures.

367 West Front St. Tel. 301-L

Smalley Bros.,

147 North Avenue.

BUTCHERS.

Everything usually found in a first-class market. Roasting and Broiling Chickens a Specialty. "Berkshire" Sausage. Orders called for and delivered.

Telephone 83-A.

J. C. POPE & CO.,

INSURANCE AGENTS,

110 E. Front St., Plainfield, N. J.

A. H. ENANDER,

Sanitary Plumbing, Gas Fitting, Steam and Hot Water Heating. Contractor for Sewer Connections.

125 Watchung Av. Rear.

L. Moraller & Son,

Watchmakers and Jewelers.

Watches, Clocks and Jewelry Fine Watch and Clock Repairing a Specialty

219 Park Ave. Plainfield, N. J

JOHN WINZENREID,

Furniture and Freight Express.

Moving Vans and Storage.

819 Lee Place. 'Phone 649-R.

PLAINFIELD WINDOW CLEANING CO.

Renovating—Offices, stores and private residences. Service day or night. Furniture, china and glassware packed for shipping.

WM. A. KLINE, 611 W. 3d St.

Seaman Williams,

Mason—Contractor—Builder

32 Sandford Ave. 'Phone 343-J

W. B. RANDOLPH'S

206 WATCHUNG AVE.

When you want your Hair Cut, Singe Shampoo, Shave and your Face Massage in first class style, call and see him. Also Telephone Pay Station 234 R.

TITUS H. LAURY

MASON AND BUILDER.

Office, 323 East Front Street.

Tile Setting, Mantel & Front Work.

Telephone 444-Y.

PAINTERS AND DECORATORS.

We call your attention to our fine display of

New Wall Papers.

We can't describe the patterns, but they are new, striking and effective, and with our large assortment we are sure to please.

Paints, Oils and Varnishes.

Woolston & Buckle,

145 North Avenue.

WALL PAPERS.

Papering—Decorating.

Our large assortment of all the Latest Styles in Wall Papers afford you the best selection in Artistic and Attractive patterns at Very Reasonable Prices. Ask us for Estimate on your Papering, Decorating and Painting.

JAMES C. HANSEN,

141 East Front Street

1906 Wall Papers.

IMPORTED & AMERICAN GOODS.

C. CONOVER & CO.

Decorators, Painters and Paperhangers Window and Plate Glass.

115 Elmwood Pl. Tel. 226-J

W. S. CHEEVER

1326 Park Ave.

Painting and INTERIOR DECORATING. WALL PAPER of every description at the Lowest Prices.

'Phone No. 538-J.

COAL DEALERS.

Difference In Coal.

All coals may look alike to some people, but compare our "Lehigh" Coal with the Coal you bought somewhere else and you will see a difference.

You will notice that our Coal Burns Brighter, Gives More Heat, and Lasts Longer than any other Coal you ever bought before.

Boice, Runyon & Co.,

Coal, Lumber and Masons' Materials.

Park Ave., opp. North Ave. Plainfield N. J.

Coal Down 25 cents

SEE NASH'S OFFER

In Cent-a-Word Column Every Saturday.

Yard and Office, 686 South Second St. Central Office, 311 Park Avenue. Two 'Phones 496-L; 357-W.

TenEyck & Harris,

—DEALERS IN—

LEHIGH VALLEY COAL.

Office: Rowley's Drug Store, 218 West Front Street. Telephone 23-L.

JOHN JOHNSTON

All the best grades of

COAL.

929 South Ave Phone 193

Coal I have on hand some very fine [illegible] and Medium Coal. All kept under sheds. Pea Coal. 4.75

25 cents a ton reduction on cash orders.

L. A. RHEAUME,

146 East Fourth St. Telephone 440-W. Yard, 674 South Second St. Telephone 231

GEORGE O. STEVENS

747 West Front St.

JOS. HARRIGAN

OLD COMPANY'S LEHIGH COAL.

Tel. 497-L. 4th and Richmond Sts.

AZIENZA

cures pimples and all inflammation of the skin. Used by people of refinement. Medicinal and toilet—25 and 50 cents.

CREAM.

GROCER

Staple and Fancy Lines. Best Minneapolis Flours. Down town prices duplicated and quality of stock the best. Prompt deliveries a feature with me.

H. A. WEBER.

140 Liberty St. 'Phone 327-W

USE PRESS WANT ADS

LOCAL AMUSEMENTS

The company playing "Montana," which is to be seen at the New Plainfield theatre tomorrow afternoon and night, contains among its members some of the best known people in the theatrical world. Mr. Carey, the author of the play, has long been known as one of the best leading men in the country, having supported some of the best of stars such as Mrs. Fiske and E. H. Sothern. The other members all have been spesially selected for their respective parts. The scenic effects are many and beautiful. Two horses are required in the play, and both are thoroughbreds, having been brought from Montana by Mr. Carey himself.

Florence Davis, supported by Elliott Dexter in "The Player Maid," will be the attraction at the New Plainfield theatre next Friday night. The play is a story of life in England in the eighteenth century, in which the blending of humor and romance forms the principal feature, with a touch of the emotional to give the comedy more zest. It deals with the adventures of a young actress of London, a spoiled favorite of society, with a keen wit and high temper, who masquerades as a young English heiress under rather unusual circumstances. The plot is a complicated one and bristles with witticisms and unusually funny situations.

Henry W. Savage, who will present for the first time in Plainfield at the New Plainfield theatre Saturday afternoon and night Reginald De Koven's new opera, "The Student King," is proud of many things in connection with the new production, but, most of all, of the personnel of the company he has organized for the presentation. This he considers as phenomenal in comic opera and as a crowning achievement. He has seen so much of singers who could not act and actors who could not sing that he determined no such reproach should attach to this production. Every member of the cast must have a voice of the very highest quality and, in addition, be endowed with superior acting ability. This was a hard thing to effect, but he feels confident that he has accomplished the almost insurmountable task. Each actor or actress was carefully considered from every point of view—voice, histrionic powers, appearance and suitability and adaptability to the role to be assumed. The process of elimination naturally went on, until now, or so Mr. Savage believes, there is not a discordant note in the whole organization.

POINTS FOR THE BUYERS

William Hand & Sons, of East Second street, do a general trucking business. The firm is reliable and all work guaranteed and promptly attended to.

The Plainfield Art Store, Y. M. C. A., J. W. Brady, proprietor, is the place to secure works of art and artists' materials. Patronize the store if you need anything in this line.

For years A. M. Griffen's hardware store has been the headquarters for all kinds of hardware, housefurnishings, stoves, ranges and cutlery, while Mr. Griffen contracts to install all kinds of heating systems.

One of the best Chirstmas gifts is a Victor talking machine and the place to buy it is at Harry K. Lister's store on North avenue. He carries a large variety from the lowest to highest prices. His stock of records is large and complete. He also sells the famous Edison phonograph.

Shoppers will find the Woodhull & Martin Company store the ideal place to trade. The company has an exceptional stock of seasonable goods, the kind that everybody needs at this time of the year and it matters not whether you want housefurnishings, carpets, men's furnishings, laces, embroideries, cloaks, suits or women's dress goods, you will find them all here in a large variety and at prices that will compare with those in New York.

DRUG CLERK GETS $50,000 FROM ESTATE OF UNCLE.

Jersey City, Nov. 28.—Oscar Florenzie, a young drug clerk, who is employed in Central avenue, Jersey City Heights, and his brother George, who resides in Glen Cove, L. I., are each to receive $50,000 from the half-million-dollar estate left by their uncle, Charles Florenzie.

The latter, who was heavily interested in Southern salt mines, and was an owner of race horses, died in New Iberia, La., two weeks ago, and Oscar Florenzie received word from a lawyer in that city that under the will he and his brother were beneficiaries. He is married and has two children.

STAMPS FOR PHILIPPINES.

Government Bureau Rushing Work on Dies for Postal Currency.

Washington, Nov. 28.—In order to make operative a postal savings bank system in the Philippines, the bureau of engraving and printing is rushing the work of cutting dies for the postal currency needed. It is expected that the stamps will have been engraved and shipped by the first of the new year.

The banks will be established at Manila, Iloilo and Cebu. The stamps will be in denominations of five, ten and twenty centavos. The design is pretty, and the work is considered to be the best ever turned out by the government.

90 Per Cent.

Of Headaches

comes from eye strain. Avoid all headaches by wearing perfectly fitting glasses. EXAMINATIONS FREE

STILES & CO

Philadelphia EYE SPECIALISTS.

107 E. Front St.

Every Thursday.

Hours—11:15 a. m. to 1 p. m. and 1:45 p. m. to 4:30 p. m.

Chas. L. Stanley

Florist & Decorator

144 North Ave. Tel. 463-L

Headquarters For

Choice Cut Flowers,

American Beauties,

Orchids, Gardenias,

Violets, Lily of Valley.

New and Rare Ferns, Palms and all Varieties of Boston Ferns. Flowers delivered by telegraph to all cities. Floral design work by floral artists.

Satisfaction Guaranteed.

30,000 Feet Glass at 1126 South Avenue. 'Phone 331-J. 11 19 1m

THE REAL TEST

Of Herpicide Is In Giving It a Thorough Trial.

There is only one test by which to judge of the efficiency of any article and that is by its ability to do that which it is intended to do. Many hair vigors may look nice and smell nice, but the point is—do they eradicate Dandruff and stop falling hair?

No, they do not, but Herpicide does, because it goes to the root of the evil and kills the germ that attacks the papilla from whence the hair gets its life.

Letters from prominent people everywhere are daily proving that Newbro's Herpicide stands the "test of use."

It is a delightful dressing, clear, pure and free from oil or grease.

Sold by leading druggists. Send 10c. in stamps for sample to The Herpicide Co., Dept. Mich.

Saves Hard Work

6-5-4 is prepared particularly for GAS COOKING RANGES and is also a labor saving substitute for blacking, on the sides of any cook *stove burning hard coal.* It is better than an enamel for STOVE PIPES or WIRE SCREENS; it covers more surface, is applied easier, dries quicker and wears longer.

6-5-4 Kills Rust

If your dealer hasn't it H. E. Gayle Hardware Co. and Woodhull & Martin have it.

FINEST FRUITS VEGETABLES and NUTS.

To buy of W. W. Dunn is an assurance of best values. Here is a splendid assortment of Fruits, Vegetables, Nuts and everything in Good Groceries—Fresh, Wholesome and Delicious, yet reasonable in price.

W. W. DUNN,

The Park Grocer,

Duer St. and Lincoln Place.

Tel. Connection 294-L.

JAMES HARPER

PRACTICAL PLUMBER.

Sanitary Plumbing, Heating, Testing Jobbing a specialty.

149 Manning avenue.

McCULLOUGH'S STEAM MILL,

21 Steiner Place, North Plainfield. N. J

R. H. McCULLOUGH, Prop.

Sash, Blinds, Doors, Mouldings, Scroll Sawing, Turning, etc. Estimates cheerfully furnished.

Have You A Cold Room?

In most houses there is a room without proper heating facilities—to say nothing of chilly hallways. Even though the heat of your stoves or furnace should be inadequate to warm the whole house there need not be one cold spot if you have a

PERFECTION Oil Heater

(Equipped with Smokeless Device)

It will heat a room in no time and will *keep* it warm and cozy. Operated as easily as a lamp and perfectly safe. Wick cannot be turned too high or too low. Gives no smoke or smell because fitted with unique smokeless device. Can be carried about, which cannot be done with an ordinary stove. The Perfection Oil Heater is superior to all other oil heaters and is an ornament to any home. Made in two finishes—nickel and japan. Brass oil fount beautifully embossed. Holds four quarts of oil and burns nine hours. Every heater warranted. If not at your dealer's write nearest agency for descriptive circular.

THE **Rayo Lamp** is the safest and best all-round household lamp. Made of brass throughout and nickel-plated. Equipped with latest improved burner. Every lamp warranted. An ornament to any room whether library, dining-room, parlor or bedroom. Write to nearest agency if not at your dealer's.

STANDARD OIL COMPANY

I. H. BOEHM

109-111-113 W. FRONT ST. 126 PARK AVE. Tel. 688-J

TRIMMED HATS

All our Trimmed Hats are offered at exceptional low prices, and are trimmed in the very latest styles. The motto of this department is "The Latest Styles, Best Materials, and Lowest Prices."

UNTRIMMED MILLINERY

Our showing of untrimmed millinery is the largest and best ever shown in the city; no other house can show you the assortment that will equal ours, in variety, style and prices.

FLANNELETTE WAISTS

.50 —We are showing the best Flannelette Waist ever offered for the money in black and white checks and polka dots; regular value 69c each.

WOMEN'S SKIRTS

4.98 For the week—Special lot of women's Panama Skirts in black and blue, made in the pleated style; regular value $6.50.

2.49 Special for this week—Special lot of women's Skirts, made of fancy mixtures, cut in the latest style and made up to retail for $3.98.

PUTNAM & DeGRAW.

Children's Sweaters at.....89c, 1.00 and $1.39

Underwear for ladies', gents and children at Very low ptices for Good quality. Also a big line of Winter Gloves.

Get it at Hol'ts

If you want diamonds that are really worth the name

Get them at Holt's

If you want jewelry that is up to the minute in style

Get it at Holt's

If you want a watch that will really keep good time

Get it at Holt's

If you want big and satisfying assortment to choose from

Go to Holt's

If you want trustworthy jewelry, right and justly priced

Get It At Holt's,

Trustworthy Jewelers,

at 6 Academy St., opp. P. O., Newark.

LIEFKE & LAING,

INSURANCE & REAL ESTATE

No. 146 Park Ave.

Real Estate Appraised. Properties Sold and Rented. Loans Negotiated.

BUILDING LOTS. BUILDING LOTS. Building lots at One Dollar Per Week, building lots for Cash, building lots in the center of the City; building lots in the Borough, building lots in the East End, building lots in the West End, building lots where you want them, building lots at the price you want them, building lots on the terms you want them, building lots to give away.

M. F. GANO, 221 Park Avenue.

William H. Pope,

ELECTRICIAN.

All kinds of electrical work done at reasonable prices

116 NORTH AVENUE.

J. W. VAN SICKLE

122 North Ave., Plainfield, N. J.

Fresh and Salted Meats.

Game in Season. Philadelphia Scrapple.

Orders called for and delivered promptly Telephone No. 463-J.

CARL SILBERT.

JEWELER AND OPTICIAN.

Diamonds, Watches, Clocks, Jewelry, Silverware, etc. Fine Watch Repairing.

219 ½ East Front St. 'Phone 818-J.

PUTTING EVERYTHING TOGETHER just right has a lot to do with the appearance of a picture.

PICTURE FRAMES

add to or detract from the effectiveness of pictures considerably. It is a specialty of ours to make the frame suit the picture. We like people to say how beautifully our frames and their pictures agree. You'll say it too if you will let us do some framing for you.

Plainfield Art Store,

Y. M. C. A. Building.

Vail

JEWELER AND OPTICIAN

103 Park Ave.,

calls your attention to his

Rimless Glasses.

They Look Good and You See Good.

STORAGE—Best equipped and oldest storage warehouse in city for storing Furniture, Pianos, etc. Special floor for TRUNKS. Terms reasonable. All work has prompt attention.

WRITE OR TELEPHONE 477-R. "Orders left for moving vans."

C. M. NAGLE,

Front and Grove Sts., Plainfield, N. J.

SECOND-HAND MEN'S CLOTHING bought. Good prices given. Postal or note receives prompt attention.

I. RICHARD, 17 Somerset Street.

John Mullins & Sons

SIDEBOARDS

Most Beautiful Line of SIDEBOARDS Ever Seen in New Jersey.

Golden Oak, carved top, 3 feet 8 inches wide, French bevel mirror, regularly $23.00. Special..... $17.75

Golden Oak, 3 feet 8 inches wide, French bevel mirror, regularly $24.00. Special..... $18.00

Golden Oak, carved top, 3 feet 8 inches wide, French bevel mirror, regularly $31.50. Special..... $23.00

Golden Oak, carved top, 4 feet, 2 inches wide, French bevel mirror, regularly $39.00. Special..... $29.00

Golden Oak, carved top, 5 feet wide, French bevel mirror, regularly $54.50. Special..... $40.00

8.98

For $15 White Enamel Iron Bedstead, 1¾ inch post, heavy brass rail with continuous post, brass scroll centre, all sizes.

20.00

Regularly $35, Brass Bed, with 2 inch posts, extended bow foot, with fancy spindles and large vases, all sizes.

218-220 Market St., Newark.

SURE EDGE CUTLERY

We are showing a fine line of

Carving Knives and Forks

Keen Kutter goods $1.50 up.

Pocket Knives

Robeson's make, from 50c. up.

Table Knives and Forks

63 cents per set and upwards.

Scissors and Shears

All fully guaranteed, and such Thanksgiving accessories as

Nut Picks and Cracks, Savory Roasters, Double or Single Roasting Pans, Keen Kutter Food Choppers, Ice Cream Freezers, Nickel Tea and Coffee Pots, Enameled Ware, Pots and Kettles. YOUR INSPECTION IS ASKED.

Gayle Hardware Co., General Hardware & Housefurnishings

Front Street and Park Avenue. 'Phone 891-R

MARCHANT BROS.,

PLAINFIELD MILK AND CREAM CO.

PLENTY OF MILK AND CREAM

for all regular family trade. Always prepared to fully supply our customers and to welcome New Customers.

191 North Ave., Plainfield.

Telephone 840.

"Our Wagons Everywhere"

"Ready to Serve You."

Fall Line Complete.

Overcoats and Suits

in all the latest styles now on exhibition.

Hats and Furnishings.

SUITS TO ORDER.

Werner's Clothing House,

206 W. FRONT ST.

GEOLOGY REPORT IS REMARKABLE

WHAT LATEST OF THIS STATE HAS TO PRESENT TO JERSEYMEN.

The annual report of the State geologist, Henry B. Kummel, has just come from the public printers, and it contains an unusually interesting series of articles by specialists in the matters discussed. These reports have been of great value to the industrial and scientific interests of the State, and have come to be regarded as almost indispensable aids to even a moderate knowledge of our State's resources and adaptabilities. The present report is for the year 1905, but its printing has been relayed that it might incorporate some special reports of great importance, rather than have the information in them held back for nearly, if not quite, a half year longer. Besides the administrative report of Mr. Kummel, there is a very carefully written paper on the "Changes Along the Jersey Coast," showing the action of the sea, the character and efficiency of the reclamation works, and the need of more thorough State supervision and direction in collating data and in the work of reclamation. This as well as the other reports is well illustrated with plates and drawings.

Then there is a "Brief Sketch of Possil Plants" and "The Flora of the Cliffwood Clays," by Edward W. Berry. This account of the fossil plants and their value to the geologist is interesting as well as instructive to those who are fond of science for itself.

Mr. Kummel has written two of the remaining reports himself, one on "The Chemical Composition of the White Crystalline Limestones of Sussex and Warren Counties" and one on "The Mining Industry."

The increased use of limestone in the manufacture of Portland cement and the reduction of ores makes the first paper a valuable addition to our knowledge of the distribution and chemical character of this limestone. In connection with this report there is a very fine etached map of the limestone section, with the deposits clearly indicated on it.

Another map also accompanies a long and carefully prepared discussion of the "Peat Deposits of Northern New Jersey," by C. W. Parmlee and W. E. McCourt. Peat has something of the composition of bituminous coal and is produced in much the same way. It is used largely in Europe as a fuel, and its occurrence in many of the swamps of Northern New Jersey has led to its exploitation both as a fuel and as a litter for cattle, in which latter use it is scarcely equaled in value by any other product.

LEGAL OPINION ON THE FREEHOLDERS.

Fiscal Years of Boards Begin January 1, According to Attorney-General.

Newark, Nov. 28.—Attorney-General Robert H. McCarter has sent to E. C. Hutchinson, of Trenton, State Commissioner of Public Roads, an opinion concerning the tenure of office of the freeholders of this and other counties. Mr. McCarter declares that, according to his understanding of the law, the fiscal year of the various boards of freeholders begins January 1. A copy of the Attorney-General's opinion has been forwarded to County Counsel Joseph L. Munn.

Mr. Munn has not decided what action he will take about the opinion. Mr. Munn had already taken the position that Mr. McCarter takes now, but later, it was understood, changed his opinion and believed that December 1 was the proper date. The newly-elected Democratic members have all along taken the latter view, and had been so advised by Herbert Boggs and other lawyers.

Mr. McCarter's opinion was rendered at the request of Mr. Hutchinson, and is as follows:

"I have your favor of the 31st ult. As I understand the law the fiscal year of the Boards of Chosen Freeholders commences January 1 of each year. I am of the opinion that under the law the boards of freeholders, when organized, are entitled to make appropriations for lawful county purposes, either at their annual stated meeting or at any other meeting duly held and called for the purpose in accordance with the provisions of Section 4 of the act from which you quoted in your letter."

Walks in Front of Train.

Joseph Ellingswood, thirty-eight years old, of No. 174 Peshine avenue, Newark, was killed by a Pennsylvania Railroad train in Kearny, yesterday morning. The train was running at a rate of about forty miles an hour. Ellingswood apparently did not see it or hear the whistle, as he walked in front of it. Ellingswood was a superintendent for McMullen & McDermott, contractors, on some Pennsylvania Railroad work at the point where he was killed. He left a widow and four children.

Miss Harriet Dudley, of Troy, N. Y., has been visiting friends in town.

—Charles P. Sebring has received 2,500 white brick from Sayreville, which he will use in the construction of his building on West Front street, adjoining the Babcock building.

"Saving produces a peace of mind unknown to him who in time of misfortune must depend on the bounty of his friends. Determine to save, for will power is the prime essential. Deposit regularly. Lay aside some portion of each's week's or month's income. Deposit extra and unexpected receipts."

This company pays 3½ per cent. interest on accounts of $5.00 or more in its Special Department. Deposits made during the first three days of any month draw interest from the first of that month.

THE PLAINFIELD TRUST COMPANY

Money to loan on bond and mortgage

Football and General Sports

PARK BOWLERS TAKE SUMMIT INTO CAMP

WIN ALL THREE GAMES DOING A GREAT STUNT IN THE SECOND.

The Park Club bowling team met the Highland Club, of Summit, in a return match on the local alleys, last night, and took the visitors into camp by winning all three games by large margins. An unusual thing occurred last night in the second game, when the Parks rolled almost perfect games. There were only two breaks, the first eight frames being rolled without a single break.

In this game Lyman was high man with 221, Monroe Long was next with 204, Daniel third with 194 and Barlow next with 190, while F. O. Ball rolled the lowest score 173. The Parks rolled plenty of good scores throughout the evening. They took the first game by a score of 809 to 688, the second by a score of 982 to 775 and the third by a score of 822 to 759.

The scores:

PARKS.			
Barlow	182	190	193
R. Lyman	141	221	154
Daniel	155	194	162
M. Long	153	204	179
F. O. Ball	178	173	134
	809	982	822
HIGHLAND CLUB.			
Wright	134	154	166
Von Duhn	151	191	165
Hann	133	158	157
Jones	136	136	120
Johnson	134	136	141
	688	775	759

(Other sporting news on page three).

Judge Scores Jurors' Absence.

When the Union County Court of Common Pleas convened yesterday, Judge Atwater asked how many of the jurymen were missing. "Three," replied County Clerk Calvert. Judge Atwater then said: "The jurors for this panel are here for the State and for the purpose of helping it to transact business. Hereafter any juryman absenting himself without the consent of the court renders himself liable to punishment for contempt."

ANNUAL CHARITY BALL COMMITTEES ARE NAMED.

Dr. F. C. Ard Head of This Year's Affair; W. C. Kinney Finance Head.

Dr. F. C. Ard is the chairman of the general committee of arrangements for the Charity Ball to be held New Year's Eve, as told in The Daily Press yesterday. The profits from the show at the theatre and dance at the Casino will be given to Muhlenberg Hospital, as formerly. Last year's profits for the hospital were $1,717.

The others heads of committee are as follows: Finance, W. C. Kinney, Howard W. Beebe; ball, Lewis E. Timpson; supper, Thomas R. VanBoskerck; threatre, programme and printing, Henry L. Hall, William J. Counihan and Thomas M. Muir; treasurer, Lewis E. Waring.

COLORED LADS SENTENCED.

Nathaniel Harvey Goes to Prison; Brother to Reformatory.

Nathaniel and James Harvey, colored, of this city, were indicted on a charge of breaking and entering a tailor shop on Madison avenue, two months ago, were arraigned for sentence before Judge Atwater in the Court of Common Pleas, Elizabeth, this morning. Nathaniel Harvey was sent to State prison for one year and his brother, James, was sent to the Reformatory at Rahway. The brothers after their arrest tried to fix the theft on other colored boys, but Chief Kiely succeeded in securing a confession from them. athaniel Harvey is eighteen years old, and his brother sixteen years old.

Lawrence and Paul Smoloski, also of this city, indicted on a charge of assault and battery, were fined $25 each.

HELD A RALLY SOCIAL.

Pleasant Affair Conducted by Epworth League of Grace M. E.

The Epworth League of Grace M. E. church held a rally social, last night, to which the other local chapters from the Monroe Avenue and First M. E. churches were invited. The attendance numbered 100 in all.

Games appropriate to Thanksgiving were played and in conclusion refreshments were served by Benjamin Schuck, Russell Harden and Raymond Miller, attired as waiters. The committee in charge consisted of the Misses Mary Steiner, Della Voehl, Mabel Stevens and Mary Hoagland; J. Russell Harden, Benjamin Schuck and Raymond Miller.

No Paper Tomorrow.

The Daily Press will not be issued on tomorrow, Thanksgiving Day.

WEDS MAN SHE SUED FOR BREACH OF PROMISE.

An Hour Before Trial Charles Eaton Marries Plainfield Girl.

Miss Martha Stevens, of this city, and Charles Eaton, of Orange, were the principals in a marriage ceremony performed in the rooms of the Board of Freeholders, Elizabeth, yesterday, by Justice Toucey, of Westfield. The marriage was the termination of what promised to be the trial of a breach of promise suit instituted by the young woman. Mr. Eaton agreed to marry Miss Stevens just before the hour set for the trial.

When the ceremony was finished Alderman John K. English, the assistant prosecutor, took up a collection among those in the court room to buy a present for the bride. The indictment against Eaton was nolle prossed. The bride has instituted an action for $10,000 damages for Mr. Eaton's failure to carry out his promise to marry her.

TO GET LODGE JEWELS.

Two Charter Members of D. of R. to Be Remembered.

Three candidates were initiated and three were elected at the meeting of Friendship Lodge, No. 4, Daughters of Rebekah, last night. The lodge appointed Joseph Sheppard and Mrs. W. J. Ford a committee to present jewels to the two charter members, Mrs. Joseph Sheppard and Mrs. Theodore Kurzhals, after a membership of fifteen years. The presentation was made with an appropriate speech, expressing the esteem of the lodge for the excellent work of the veteran members.

Refreshments were served after the meeting and Thanksgiving favors were distributed. The committee in charge consisted of Mrs. Peter Van Fleet, Mrs. J. B. Higgins and Jacob Kittenring. On Tuesday night the lodge will hold a sociable at the home of Mrs. Ludgate, 362 Evona avenue.

STRUCTURAL COMPANY.

Corporation to Deal In Building Materials Organized Here.

The New Jersey Structural Company, of which O. B. Leonard, James M. Leonard and Hubert N. Holder are the incorporators, has been organized.

The capital stock is $5,000. The company is to deal in building materials, and its registered office is in this city. James M. Leonard is the agent in charge.

Discussed Street Matters.

The councilmanic street committee met last night to consider several matters needing attention at this time. The question of putting West End avenue in condition was discussed and it was decided to do everything possible to put that thoroughfare in shape. Considerable filling is necessary to bring the avenue up to grade before it can be macadamized, and the committee gave instructions to the street commissioner to do all in his power to secure dirt with which to fill in the street. Eventually, probably early in the new year, steps will be taken to install a sanitary sewer in the avenue.

New St. Stephen's Vestry.

The following vestrymen were elected at the annual meeting of St. Stephen's P. E. church last night: Dr. George Dupee, Adam C. Hill, Albert J. Beale, for three years; Robert H. McCready, Alfred Lacey, J. C. Haywood, for two years; F. L. Hebert, Clarence H. Weekes, one year. The election was held under a new rule, suggested by the rector, Rev. A. S Peck, which changed the terms of the vestrymen from one year to three years. Until this year all the vestrymen were elected together. They will now go in and out in groups of three.

Avenged Slaughter of His Pets.

Henry Rummel, of Park place, was greatly vexed one night last week when a dog entered his yard and killed five pet rabbits. He decided to keep watch to see if the canine returned and his vigil was rewarded early this morning. The animal had killed two more rabbits before Rummel got a shot gun out of the window but when he fired doggie's slaughtering days were over. The noise of the shot and the death yell of the canine aroused the whole neighborhood and brought the police but Rummel made the necessary explanations.

At a regular communication of Anchor Lodge, No. 149, F. & A. M., last night, the entered apprentice degree was conferred on H. K. Tetsuka, of Belvidere avenue. After the work a banquet was enjoyed.

CHRISTIAN FIELD.

An entertainment will be given in the Salvation Army Hall by the Sunday-school, tomorrow night. Refreshments will be served.

The Women's Home Missionary Society, of Grace M. E. church, will hold a sociable at the home of E. A. Vermeule, 28 Jackson avenue, Friday night, November 30.

Discussing the subject, "The Church and the Working Man," at a dinner of the Congregational Club Tuesday evening in Pouch Gallery, Henry G. Williams, vice-president of the Federation of Labor, said that the chief difficulty with the church is its lack of interest in the laboring man. There was a large attendance of prominent members of Congregational churches at the dinner and they were deeply interested in the problem. They showed no resentment when Mr. Williams criticised them for their indifference and said that most church people did not understand conditions as they exist among the poor.

OBITUARY.

Mrs. Sally T. Brouwer.

Mrs. Sally T. Brouwer, widow of Aaron S. Brouwer, died suddenly in Philadelphia, Monday. She was twenty-four years old and was the daughter of Jacob Emory, of South Second street. The funeral will be held at her late home in Dunellen, tomorrow afternoon at 3 o'clock.

Mrs. Alison Montgomery.

Mrs. Alison Monigomery died last night at the home of her great-granddaughter, Mrs. W. J. Sherman, of West Third street. She was ninety-one years old and had lived in Plainfield about two years. The funeral will be held from her late home Friday morning at 10 o'clock and interment will be made in Fairview cemetery, Westfield.

DENTIST'S OFFICE ROBBED OF $350 WORTH OF GOLD.

Discovery Made by Dr. Frank W. French When He Needed Some of It Yesterday.

Dr. Frank W. French, whose dental office is on Craig place, had occasion to use some gold for a crown yesterday, and went to a closet to get it. When he pulled a drawer open he was greatly surprised to find that his entire supply had been removed, the total value being placed at $350. It had been stolen either Monday night or yesterday noon while he was at lunch, as it was all there Monday afternoon.

Chief Marshall Weiss was notified and he made a thorough investigation. In his opinion the place was entered by some one who had a key to the office as not a window or lock had been tampered with.

Pastor Shott Surprised.

Rev. Gideon M. Shott was surprised by his church and congregation last night. The personal expressions of appreciation were many and the edible evidences of care for the table of the pastor was in evidence in the huge turkey and accompaniments. In his recent anniversary sermon he told his people that he had typewritten enough manuscript during the year to make seven octavo volumes of 350 pages each, besides being secretary of several things requiring a large amount of writing. The Lyons Farms Baptist church is among the oldest (1769) in the State, and is the mother of all the churches in the city of Newark. It is now within the city limits, and the neighborhood is rapidly building up on both sides.

R. V. Hoffman Hopelessly Ill.

Robert V. Hoffman, a former local newspaperman who recently secured a part interest in the West Hudson Press at Kearny and who acted as its editor, is dangerously ill with typhoid fever. He was given up by physicians last night but he was still alive at noon today, though no hopes for him are held out. He has been living at Kearny, having moved from Westfield after quitting the local field.

Scott Post Inspected.

The annual inspection of Winfield Scott Post, No. 73, G. A. R., was held last night, a member of Wadsworth Post, of Somerville, being assigned to the work. He found the local post in first class condition. During the evening there were nomination of officers. Former Mayor L. V. F. Randolph made an address. The veterans will give a supper Thursday night, December 6.

Funeral of Little Son.

The funeral of James Lewis Gray, the little son of Mr. and Mrs. James Gray, of Prescott place, was held at the parents' home yesterday afternoon. It was conducted by Rev. E. E. Roberson. The floral tributes included a set piece from Plainfield Lodge, No. 167, International Association of achinists, of which Mr. Gray is a member.

Ancient Dances.

The guests of the Pad and Pencil Club, tonight, at the country dance, will see some time-worn and backwoodsy dances. The devil's dream and money musk, which have never before been seen east of the Alleghanies or south of Bangor, Me., will be turned off, as well as the ancient but honored Virginia reel.

Rev. A. E. Finn at P. H. S.

Rev A. E. Finn addressed the pupils of the Plainfield High School at the Thanksgiving exercises today.

CITY JOTTINGS.

—Van Arsdale's shoe store will be closed tomorrow (Thanksgiving). Open this evening.

—The Plainfield Relief Association will furnish between ninety and one hundred Thanksgiving dinners to deserving families tomorrow.

—Mr. and Mrs. F. W. Morse have removed from 604 Washington street to 159 Crescent avenue, where they will remain for the winter, taking up their residence in their home now building at Sixth street and Central avenue, in the spring.

TO INVESTIGATE VOTING MACHINE.

State Board of Canvassers to Look Into Discrepancy of Figures.

Before the conclusion of the meeting of the State Board of canvassers at the State House, Trenton, yesterday, which was attended by Senator E. R. Ackerman, the subject of an inaccuracy in a voting machine in Rahway township, Union county, was brought up. It was stated that the machine registered more votes than the total number of votes in the township.

The inaccuracy was in the congressional contest between Fowler and Martine. The machine tallied about ninety more votes than it should have registered. The board of canvassers decided to meet at the State House on December 11 to examine the machine and to investigate the matter fully.

PHONETIC SPELLING'S COURSE.

Opinion that President's Order May Lead to Dissension with Congress.

Washington, Nov. 28.—A clash is said to be threatened between the White House and Congress over the reformed spelling. Public Printer Charles H. Stillings sees trouble ahead.

The first draft of the executive bill to be considered by a sub-committee of the House Committee on Appropriations was received at the Capitol Monday. It contains a number of phonetically spelled words in accordance with the order issued by the President some months ago.

The President, it is said here, has authority to require the public printer to adopt reformed spelling in all documents that emanate from the White House and the executive departments, but has no control over the printing of Congress.

Public Printer Stillings has used the phonetic form in the executive bill and also in the Treasury estimates, which are about to be issued.

Still the Caruso Case.

New York, Nov. 28.—Police Commissioner Bingham yesterday in effect repudiated the declarations of his third deputy, Mr. Mathot, concerning the frequency of cases similar to that on which Enrico Caruso was convicted, and in addition is thought to have administered to his deputy a sharp reprimand for his sensational utterances. The Commissioner declared that not only was he unaware that a bishop, a priest, another clergyman and other men high in the community had been convicted and fined for the offence, but that he had not ordered and would not approve of any order to compile a list of the convictions in police courts. He added significantly that there will be no more talking in the case, and he intimated that there may be an investigation into the manner in which some policemen work in Central Park.

Belt Scalped Girl.

New York, Nov. 28.—While at work in a factory in West Thirty-ninth street last night Rose Creghino, twenty-two years old, of No. 28 West Thirty-ninth street, was scalped and her skull fractured by her hair being caught in a belt. There was a panic as the girl was whirled through the air in the presence of about two hundred of her companions. Had she not retained her presence of mind in placing her hands above her head, partly releasing her hair, she would have been instantly killed. While she was being taken to Bellevue the lat rites of the church were administered to her. She is not expected to live.

Sues Theatre for $5,000 Damages.

Paterson, Nov. 28.—Papers in the suit of John H. Mickel against the Apollo Theatre Company have been served by Sheriff Van Noort. The suit is the outcome of a misunderstanding which occurred in the Lyceum theatre on the ejectment of Mr. Mickel from the building, during which it is claimed he was severely beaten by a special officer, who was on duty at the place. Mickel asks $5,000 damages.

Presented "Old Acre Folks."

The "Willing Workers," members of Mrs. Gise's Sunday-school class of the Dunellen M. E. church presented a sketch, "Old Acre Folks," in the church, last night. The Ladies' Orchestra, of Dunellen, furnished the music for the occasion. Miss Lulu Gise and the Oreal Glee Club assisted.

—Advertise in The Daily Press.

CARD OF THANKS.

We desire to express our sincere thanks to the neighbors and friends and Plainfield Lodge, International Association of Machinists, for their sympathy in our late bereavement.

Mr. and Mrs. James Gray,
324 Prescott place.

Something Better Than Life Insurance.

When you put your money in

Highland Park Lots

you receive for your funds an investment of the highest character—one of Absolute Security.

These Building Lots are directly in the line of improvements—on the Main Line Trolley, and in a rapidly growing residential section of Plainfield.

Building Lots for Sale $200 and upwards, on Very Easy Terms.

A visit to this property will convince you that here is the place to buy.

ELSTON M. FRENCH,
171 North Avenue. Tel. 24. Plainfield, N. J.
New York Office—141 Broadway.

R. W. BARNES.
217 PARK AVE. 'PHONE 344-L.

A large variety of Pickles, Sauer Kraut, Pickled Lambs Tongue, Pigs Feet, Home-made Potatoe Salad, Baked Beans and Crullers; new Honey, Mince Meat, Boiled Ham, Corned Beef, Smoked Salmon, Imported and Domestic Cheeses. Flemington Sausage.

Cleaning, Pressing, Dyeing Laundry.

Lace Curtains Cleaned; Portieres, Carpets Dyed; Blankets, Men's Suits Cleaned and Pressed. All done at short notice. Organdies, Dresses Cleaned.

MARY A. BROWN—Telephone 377-L—218 W. SECOND ST.

Special Sale of Holiday Wines Liquors and Cigars

HOTEL WALDORF,
142-144 East Front St.

WINES.
My stock of Wines this season are the oldest and purest I have ever handled.

WHISKIES.
Largest stock in the city of all the leading brands.

CIGARS.
Special high-grade Cigars.

THIS SALE COMMENCED ON MONDAY AND WILL BE ONE OF THE LARGEST EXHIBITIONS EVER GIVEN IN PLAINFIELD. THE PUBLIC IS INVITED.

WEINBERGER'S NEW YORK CLOTHING COM'Y.
Only Store: 202 W. Front St., Plainfield, N. J.
The Largest Retail Clothiers in Union County.

SPECIAL SALE FOR TEN DAYS ONLY.

SPECIAL NO. 1
$5.90.
Choice of 20 styles of Men's Suits and Overcoats, never sold before at less than $10; special $5.90

SPECIAL NO. 2
$7.90.
Choice of 25 styles of Men's Suits and Overcoats, new, nobby garments; never sold before for less than $15; special.....$7.90

SPECIAL NO. 3
$10.50.
These suits and Overcoats are of a type suitable for the good dresser and are well worth $20; special $10.50

SPECIAL NO. 4
$12.90.
At this price we make a great hit as these Suits and Overcoats are the finest ever and cannot be sold for less than $22; special $12.90

SEA FOOD

FRED IVAMY'S
(Successor to Rogers & Co.)
Dealer in all kinds of Fresh Fish
126 W. Second Street
Telephones 140 and 503

We have a SPECIAL CASH SALE SATURDAY EVENINGS

We handle the best grades of Oysters. Specialty—Blue Points and Cape Cods on half shell.

ROADSTERS' CALENDAR.
Sun Rises 6:30 a. m.
Sun Sets 4:35 p. m.
Lanterns must be lighted 5:35 p. m.

THE DAILY PRESS.

THE WEATHER.
Increasing cloudiness and colder tonight; Saturday rain and warmer.
Maximum 44; minimum, 24. 24 hours ending at noon. Ther. at noon 40

Established May 10, 1887. PLAINFIELD, NEW JERSEY, FRIDAY, NOVEMBER 30, 1906. Two Cents a Copy—$5 a Year.

UNITED IN THANKSGIVING

Protestant Ministers and Their Flocks Throng Crescent Ave. Church.

IMPRESSIVE SERVICE

Rev. Hugh Black Preaches—Catholics and Episcopalians Hold Separate Services as Customary.

According to the custom which has been observed for many years, the various congregations of the city joined in a union Thanksgiving service at the Crescent Avenue church, yesterday morning. It was attended by one of the largest gatherings that have yet been noted, practically every seat in the body of the edifice being taken.

As in previous instances, the local ministers were invited to participate in the programme and many of them responded. The speaker for the day was Rev. Hugh Black, M. A., late of Free St. George's church, Edinburgh, Scotland, who recently accepted a call to become professor of practical theology at Union Seminary, New York.

With him on the platform were Dr. J. S. Zelie, of the Crescent Avenue church; Rev. Charles L. Goodrich, of the Congregational church; Rev. C. E. Herring, of the First Presbyterian church; Dr. J. A. Chambliss, of the First Baptist church; Rev. Dr. Cornelius Schenck, of Trinity Reformed church; Rev. J. W. Musson, of Faith chapel; Rev. L. R. Howard, of Hope chapel, and Rev. A. E. Finn, of the Park Avenue Baptist church.

Many of the clergymen took some part in the exercises, which were as follows: Anthem, reading of sentences of scripture and the President's proclamation, Dr. Zelie; invocation and the Lord's prayer, Rev. C. L. Goodrich; reading of the Psalter, Rev. L. R. Howard; reading of the scripture lesson, Rev. C. E. Herring; prayer by Dr. Chambliss; sermon, Rev. Hugh Black; general Thanksgiving, Dr. Schenck; offertory prayer, Rev. J. W. Musson. The offering was for the Plainfield Relief Association.

Rev. Hugh Black, who gave the sermon, is a man of magnetic speaking power and he has a forceful way of presenting his ideas. He took his text yesterday from Deuteronomy xi:21: "That your days may be multiplied, and the days of your children, in the land which the Lord sware unto your fathers to give them, as the days of Heaven upon the earth."

In speaking, he dwelt particularly on the last phrase and said that throughout the Bible and the life of Christ there is always a looking forward to the days of Heaven upon the earth. The same is true of human nature as a whole, mankind always looking forward to a good time, holding the belief that the golden age is in the future and not in the past. With special reference to Thanksgiving, Mr. Black acknowledged that the last year and previous years have been prosperous ones but declared that the people must rid themselves of the idea that Heaven will come on earth from material prosperity. Heaven, he said, is in the heart and we must be actuated by it.

Mr. Black is the author of a number of well known books and ranks high as a preacher. His best known work is "Friendship" and another one recently published, "Listening to God," has gained wide prominence.

Two services were held at the Church of the Holy Cross yesterday morning, one at 7:30 and the morning prayer and sermon at 10:30 by Rev. George A. Warner, rector, with selections by the choir. The offering, which was a large one, was given to the missionary fund of the parish.

Services were held at 7 and 10 o'clock at Grace church, yesterday morning, the rector, Rev. E. Vicars Stevenson, being in charge. At the 10 o'clock service, Mr. Stevenson preached the sermon and there was special music by the choir. The offering was received for the parish work.

Rev. A. S. Peck, rector, conducted special services at St. Stephen's church, yesterday morning, at 7 and 10:30, preaching a sermon at the last service. There was a special offering for the home for old and disabled clergymen, while the donations of fruits and vegetables were distributed among the poor of the parish.

There were two masses at St. Mary's church, yesterday morning, at 6:30 and 9 o'clock. Father Delehanty was in charge of the early mass and Father Bogan the one following. At St. Joseph's church, the borough, Father Schandel had charge of the mass at 7 o'clock and Father Miller the one at 8 o'clock.

—Advertise in The Daily Press.

—Souvenirs free to all purchasers of 25c worth, today and tomorrow, at the Grand Union Tea Co., 138 West Front St. ***

P. H. S. PUPILS PRESENT WELL VARIED PROGRAM

ALL FOUR CLASSES, CONTRIBUTE TO THE ENTERTAINMENT

A reception and class entertainments given by the pupils of the Plainfield High School for the benefit of the Athletic Association were held in the High School on Thanksgiving Eve.

The freshmen presented "Madam Jarley's Wax Works." Those who took part were: Miss Arline Brown, as Madam Jarley; the Misses Eleanore DeGroff, Bessy Alpaugh, Barbara Fleming, Louise Andrews, Katherine Phillips, Ruth McNiff, Pauline Spear and Ida Tier; Howard Runyon, Harold Schenck, James Major, Douglas Davis, Jerry Welsh and Russell Miller.

The minstrel show, given by the sophomore class, made a great hit. William Briggs and Clyde Doane were typical end men, and Charles Loizeaux made a good interlocker. The company was composed of Guion Fountain, John Linderbury, "Bug" Bogardus, Henry de Brigard, William Briggs, Clyde Doane and Charles Loizeaux.

Solos were sung by, Guion Fountain and Clyde Doane, the first being "Cheer Up Mary," and the other "Bill Simons." The entire company sang "My Old Kentucky Home," "Cheyenne," and the class song, which was written by Miss Sadie Brouwer. Hits on the teachers and pupils of the school added interest to the affair.

The juniors gave a pantomime represented of "The Ballad of the Oyster Man." Those who took part in this were Miss Esther Crampton, Walter Caldwell and Arthur Titsworth. The shadow-work was cleverly arranged and the acting well done. Miss Elizabeth Pound was the reader.

Originality was the striking feature of the seniors' exhibit, which was one of freaks. Care and thoughtfulness in preparation was apparent in the make-up and execution of each part. The different curiosities, and those who represented them were these: Fat Man, Robert Kyte; Cachmere Vale Famine Victim, Bertrum Leggett; The What Is It? Joseph Osgood; Missing Link, William Douglas; Snake Charmer, Paul Brakely; Trained Monkeys, Joseph VanDeventer and Weston Gavett; Bearded Lady, Stanley Fisher; Legless Man, Fred Smith; Peter Bughans, the Giant, D. Taylor.

Miss Queenie Tillitson was the palmist and in the sound-proff, parent's consulting room on the first floor she revealed the future of many.

The candy counter was in charge of Miss Mildred Berry. Before and after the entertainments dancing was enjoyed for a short time; music was furnished by Miss Mable Maxson, piano; Arthur Mosher, violin, and Percy Mygrant, cornet.

During the last three dances refreshments were served.

The committee in charge of the entertainment was Weston Gavette, chairman, Fred Smith and Robert Kyte. A good sum was cleared.

ALL THE FOLKS HAD A REAL GOOD TIME.

At the Pad and Pencil Club's Annual Country Dance.

Chin whiskers, overalls and crinkled boots, in an atmosphere replete with segments of cornshucks and the odor of cider, were plentious in Taylor's hall, North and Park avenues, Wednesday night. The spirit behind them being right, and the fiddlers, the fellers who played the horn, and the perfessor who played the pi-anner, all being real good musicians, just like what they have down to New York, the fourth annual country dance of the Pad and Pencil Club proved to be an event long to be remembered in annals of our beautiful and thriving village.

The hall was decorated with cornshucks and pumpkins. There was a sufficiency of cornstalks, but the pumpkins bespoke a poor crop. Harry Hughes, who is the noblest farmer of them all, explained to the city folks who asked about this that most of the pumpkins planed last spring had turned into pies.

Cider was plentiful. That is, when the dance started. It wasn't so plentiful after a bit. The committee, made up of the genial Elisha Firstbrook, "Pip" Hacquer and Thomas Muir, tried a new departure and fixed up some grape-juice, but the folks didn't take to it much. Too darned highfalutin.

The dance lasted until the wee sma' hours of the morning, and everybody went home loud in their praises of the hosts. They were very complimentary over the music, which was furnished by eight pieces, well assorted, of the Plainfield Band. First Fiddler Fisher deserves great credit for the way he kept the boys playing together.

—The Physical department of the Y. M. C. A. will hold a business meeting tonight.

CHARGES AGAINST TAYLOR ACCUMULATED

ACCUSED OF CHICKEN-STEALING, THREATS AND TROUSERS' THEFT.

Mulford Cole swore out a warrant against Lucius Taylor, colored, for stealing two roosters from his barn, one day last week. The police were looking for Taylor a day or two ago when John Ford, also colored, came to headquarters, and told them where to find him. He wanted Taylor arrested on his own account, for the alleged theft of a pair of trousers—alleged value $5. Taylor was arrested, and he faced Justice Mosher this morning under the three charges.

In addition to the accusations of theft, he was charged with having made threats against Mr. Cole. The latter is an old man.

Taylor is said to have heard that Mr. Cole knew he took the roosters, and was about to have him taken into custody. The negro, it is alleged, went to Mr. Cole and told the aged man that if he had him arrested he would kill him when he came out of jail.

Taylor acknowledged breaking into the barn and taking the roosters, but denied making threats. He was held in $200 bail for the grand jury on the breaking and entering charge.

The trousers case fizzled out. Taylor said the trousers belonged to him. He left them with an uncle, he testified, and the latter gave or sold them to Ford. He learned they were in Ford's room and went there after them. He showed Detective McCarthy where the tailor had written his name on a tag under the waist edge. Ford had no proof to offer in rebuttal of that testimony and this charge was dismissed.

LARGE GATHERING AT FUNERAL OF J. K. MYERS.

Many New York Business Men and Associates Among the Mourners.

With a gathering of relatives and friends in attendance that overflowed his late home on East Seventh strett, the funeral of Jared Kirtland Myers was held Wednesday afternoon. The attendants included many business men from New York and a host of Mr. Myers' associates in the American Bank Note Company, of which he was vice president.

The service was conducted by Rev. Dr. J. S. Zelie, of the Crescent Avenue church, assisted by Dr. John C. Bliss, of New York, who was Mr. Myers' first pastor in this city. Interspersing their remarks, selections were sung by the Lotus Glee Club. The floral tributes were among the handsomest ever seen at a local funeral and were numbered by scores. There were many large set pieces from the officers and employes of the bank note company and other firms in New York.

Interment was made in Hillside cemetery, the pall bearers being Charles W. McCutchen, James T. Closson, Charles J. Fisk, George Wharton Edwards, Louis Kepler Hyde, T. H. Freeland, Frederick A. C. Perrine and Charles F. Abbott.

The friends who came from New York to attend the funeral were brought out in a special car attached to the 1:20 train.

MANY ENJOY THANKSGIVING EVE DANCE AT PARK CLUB.

Annual Social Event Attracts Society People From This City and Elsewhere.

The Thanksgiving Eve dance at the Park Club proved to be a highly enjoyable affair. It was largely attended by members, including a great many out-of-town guests and a number of young men and women who are home from college for the holiday season. There was no special decorations, but the stage was made attractive by the arrangements of many palms. VonDerHeid's Orchestra, of Newark, furnished the music for the dancing and the numbers were well selected.

The patronesses for the dance included Mrs. J. H. Howell, Mrs. J. P. Northrop, Mrs. Allen B. Laing, Mrs. J. C. Peck and Mrs. G. G. Davidge. The affair was given under the direction of the entertainment committee of the club, of which Mrs. Charles A. Reed is the chairman.

Rehearsal for Opera.

The Plainfield Operatic Association will meet Monday night at the Casino, when work will be resumed on "The Chimes of Normandy," which will be given at the Casino during January. Before that time there is likely to be some c hanges in the chorus, as some of the members contemplate leaving the city. The association has a waiting list of seventeen from which to select voices. It is also likely that when the next concert is given there will be at least one or two soloists of note.

The election of vestrymen at Grace church will be held Monday night.

HUNT CLUB'S BIG DAY

Rides From New York and Elsewhere Join in Hunt and Attend Breakfast.

CROWDS SEE THE CHASE

Jumpers in Fine Trim—Special Train Brings Riders to Baltusrol.

Thanksgiving Day was a gala one for the members and friends of the Watchung Hunt Club, the delightful weather attracting about 300 people to the Baltusrol Golf Club, for the hunt breakfast which was given by Mrs. Charles D. Freeman and Louis Keller. Elaborate preparations were made for the entertainment of the club and its guests, and the clubhouse was beautifully decorated appropriate to the season.

A special train on the Lehigh Valley Railroad from New York brought a large number of prominent people from the metropolis, including Mr. and Mrs. Reeve Merritt, cousins of President Roosevelt, who joined in the hunt.

After the hunt breakfast, the hounds were brought up in front of the clubhouse, and with the riders, their horses and the guests, there was presented an attractive picture. All roads leading to Baltusrol were crowded with horses and carriages and automobiles, and when the hunt was started, many followed in carriages and autos, while others were lined up along the course selected to watch the jumpers. There were a great many spills, but no one was injured.

The course selected is a sporty one, extending from Baltusrol to Scotch Plains, about eight miles. It runs along the mountains and there are numerous fences and deep ravines to jump. The hunt ended at the home of Mrs. Warren Ackerman in Scotch Plains.

Many of the horses did not take the jumps clear and clean, in fact the only horse that had a perfect record was Beau Brummel, ridden by the new whip, William Comons, who has just come from England. Tom Vaughan, the other club whip, rode Pilot. Beau Brummel was recently brought to Plainfield from Virginia by Dr. M. O'M. Knott and considering that he is only four years old his performance is remarkable:

Among those in the party yesterday were the following:

Mr. and Mrs. Reeve Merritt, Mrs. A. C. Wilmerding, Mr. and Mrs. George R. Sheifselin, Miss Belt, Yale Smith, Mr. and Mrs. W. E. Shepard, Mr. and Mrs. Henry M. Johnson, Miss Grace Ruggles, Mrs. Renshtaw Jones, the Misses Jones, Mr. and Mrs. Chas. R. Hudson, Miss DeBarry, Mrs. Townsend Ashmore, Miss Ashmore, Mr. and Mrs. Beverley Robinson, Miss Ruth Lawrence, Mr. and Mrs. G. M. Darrell, Mr. and Mrs. T. C. Farrelly, Mr. and Mrs. Courtland VanRennelaer, Mr. and Mrs. John E. Roosevelt, Miss Beatrice Bonner, Gerald Bonner, Mr. and Mrs. Ashton Harvey, Miss Harvey, Mr. and Mrs. W. H. Motley, Mr. and Mrs. Squire, Mr. and Mrs. Clyde Notman, Mrs. Dallas Bache Pratt, Miss Pratt, Mrs. Arthur Mason Jones, Mr. and Mrs. Lester DelGarcia, Philip Brickhead, Dr. and Mrs. Walter E. Lambert, of New York; Harold Freeman and Leon S. Freeman, of Morristown; Chauncey Sayre, Robert R. Howard, Louis Batzer, Miss Gertrude Noe, G. M. Jeffries, Robert Barclay, J. E. Barclay, C. W. Lentz, H. Duncan Bulkley, H. Bernard Smith, William Lock, of Orange; Mr. and Mrs. Augustus W. Fisk, Mr. and Mrs. Edward M. VanBuren, Mr. and Mrs. Woods, Mr. and Mrs. Davies, Mr. and Mrs. W. E. Brown, N. Pendleton Rogers, Sr., Lewis E. Waring, Richard Waring, W. H. Wilde, Mr. and Mrs. C. S. Bellowes, R. H. Shebbeare, W. deLa. Anderson, Rupert Anderson, Miss Chandor, Hartley Mellick, Mr. and Mrs. H. Reeve Stockton, Dr. M. O'M. Knott, Mr. and Mrs. J. M. Kirkner and H. A. Bourne.

Father Frederici's Successor.

Rev. Vincent Sciolla, who has been the priest in charge of the Church of the Holy Rosary, Jersey City, has been sent to St. Mary's church to succeed Father Frederici, who in turn has been put in charge of the Church of the Holy Rosary, Jersey City. The appointment was made by Bishop O'Connor. Father Sciolla will, in addition to his other duties in the parish, will have charge of the Italian work. He is a middle aged man and has been in Jersey City for several years. He will come to Plainfield tomorrow.

Miss Reed Entertains.

Miss Madeline Reed, daughter of Mr. and Mrs. Charles A. Reed, of Myrtle avenue, is spending the Thanksgiving season at home and yesterday she entertained a house party, including several young women friends from Wellesley College, where she is a student.

MYSTERY UNSOLVED; NO INQUEST LIKELY

COUNSEL FOR SUSPECT HOPE TO HAVE PRISONER RELEASED.

After a conference between Prosecutor N. C. J. English and William R. Wilson, who is counsel for Theodore and Charles Uliana, of Summit, in jail at Elizabeth in connection with the supposed murder of Mrs. Uliana, it has been decided not to hold an inquest. The Prosecutor and Mr. Wilson will have another conference today. The latter is still confident that his clients will soon be discharged, and says that the State had obtained no evidence against them.

The State's detectives, who have been working on the case, seem to have made but little progress in solving the mystery. This is due principally to the fact that those who may know something about the mystery are Italians and maintain a strict silence.

Except for the finding of an axe, near where the charred body of the Uliana woman was found in the New Providence woods two weeks ago, no important clues have thus far been discovered, nor have the investigators been able to trace the movements of the woman from the time she left her home.

ENTERTAINMENT AND DANCE.

Held by Gesang and Turn Verein Thanksgiving Eve.

The Gesang and Turn Verein observed Thanksgiving eve by giving an entertainment and ball in Saengerbund Hall. A committee composed of August Wolff, Charles Meyer, Jr., Thomas Carty, Fred Schmidt, Ernest Seiler, John Retzer and Henry Rummel had arranged an excellent programme and it was enjoyed by a large gathering.

The feature of the programme was a drama entitled "Major vonKoeppnich," written by Watel Keppler, who took the title role. In the cast also were Otto Keller, Frank Bauman, Louis Koenig, M. Menzenbach and Mrs. Sutton. It was cleverly staged and was well acted. Herman Eichorn sang several selections and the Singing Section of the society contributed three numbers. The dance was given in conclusion.

During Wednesday evening and also yesterday, prize bowling matches were held on the Saengerbund alleys.

DINNER FOR YOUNG MEN.

Annual Y. M. C. A. Affair a Very Pleasant Affair.

England, Scotland and New England and the West were represented at the annual Thanksgiving dinner of the Y. M. C. A. to young men away from home. The traditional informality and bonhommie marked the affair, which was served at the Old Homestead, Washington avenue.

There were fifteen guests. One was from Newfoundland, one from Scotland, one from England, two from Illinois, four from Connecticut, four from Vermont, and one from New York State. The stories of "back home" and of the wanderings from there, which have always been the feature of the dinner, were unusually interesting. Secretary Kenneth Robbie, Physical Director Haydn W. Barrows and G. L. Listman, who represented the association at the table, did their part in the reminiscing.

Linen Shower.

The Misses Tina and Della Voehl gave a "linen shower" last night at their nome on Somerset street, in honor of their niece, Miss Adelaide Carney, of Craig place, whose marriage to Arthur Vermule Austin, is to take place on December 12. About twenty-five young people were present. The evening was spent in playing "progressive hearts.' Miss Mary G. Steiner won the prize for the women and R. E. Miller the prize for the men. The tally cards were appropriate, being in the shape of hearts, with a hand-painting of cupid with bow and arrow. Many beautiful gifts were received.

Mefford Runyon's Barn Burned.

Mefford Runyon, one of the oldest residents of Stelton, sustained a loss of between $2,000 and $3,000 Wednesday night, when fire destroyed his barn, containing between thirty and forty tons of hay and farming implements. The fire, the origin of which is unknown, was discovered at 8 o'clock in the evening and it was impossible to save anything. The barn and contents were insured.

A Family Reunion.

Mr. and Mrs. Herbert M. Douglass, of West Front street, were among those who held family reunions, yesterday. They entertained sixteen at dinner and the usual festivities were enjoyed.

—Indian river oranges and grape fruit are a feature of Neuman Brothers' display of fruiits. A new lot of each just in.

FIRE DID $15,000 DAMAGE IN CRANFORD

FIRE DEPARTMENT HAD TO CALL ON DEPOSED VOLUNTEERS.

When the recently-organized paid fire department, of Cranford, was called out yesterday morning for the first time, to fight a fire at the Henry Cook livery stable, a frame structure at South avenue and High street, in that place, they were forced to ask the aid of the old volunteer department, in order to save a whole block from destruction. The firement put aside personal jealousies and worked together. They succeeded in preventing the flames from spreading to Cook's storage warehouse, a brick structure which contained $100,000 worth of furniture.

Damage to the extent of $15,000 was done. Of this Cook's loss was $10,000, with no insurance to cover it. Deitrich Krye's carpenter shop was totally destroyed, entailing a loss of $5,000. The blaze started in Krye's place, through some unknown cause. His shop was insured. The fire was the most serious which has occurred in Cranford in five years.

SENATOR ACKERMAN GIVES MUSIC BOX TO HOME.

Bountiful Turkey Dinner Served to Twenty-six Children.

One of the happy incidents at the Thanksgiving Day celebration at the Children's Home, yesterday, in addition to the bountiful dinner served to the children, was the presentation of a costly music box by Senator Ernest R. Ackerman. The gift proved a thing of delight and enjoyment to the little folks. It was immediately set going and throughout the day furnished excellent music which pleased both young and old. Senator Ackerman was cordially thanked for the acceptable gift.

There were twenty-six children at the dinner, including several who had left the Home and according to the custom, had returned for the festivities. The dinner was a turkey one, and was accompanied with all the good things that accompany it. The occasion was indeed a happy one for all and long to be remembered.

NEW MARKET ENTERTAINMENT.

Farther Lights' Society to Present an Elaborate Programme.

The Farther Lights Society of the New Market Baptist church will hold an elaborate entertainment in Friendship Hall, New Market, Tuesday night, December 4. The programme will include a farce, "A Lunch In the Suburbs," duets by Mrs. C. S. Day and Miss Edith Giles; cello solo by Otto Miller, of Dunellen; piano solo by Miss Edith Giles, of New Market; vocal solo by Miss Sanders, Dunellen; recitation by Mrs. Charles F. Day, of Plainfield, and Miss Margaret, of East Millstone.

The cast of the farce is as follows: Mrs. Jenkins, Mrs. Isaac Line; Kitty, Miss Hazel Piddington; Mrs. Brown, Miss Cora Dayton; Mrs. Martin, Mrs. C. F. Dayton; Mrs. Lawson, Miss Mattie Giles; Mrs. Page, Miss Ira Dayton; Mrs. Mountstuart, Miss Edith Garretson; Mrs. Jenkins, Sr., Mrs. Nelson B. Giles; Ellen, Miss Alice Pierce; Mary, Miss Fannie Giles.

Ice cream will be sold after the entertainment.

A Society Wedding.

A society wedding of interest to many Plainfielders took place Wednesday night in the Central M. E. church, Trenton, when Miss Norma Adele Hughes, daughter of Mr. and Mrs. Elmer Hughes, and Herbert P. Margerum, both of that city, were married by the pastor, Rev. S. Monroe VanSant. The maid-of-honor was Miss Aimee Emmons, of Washington avenue, and Royle Phillips, also of this city, was one of the ushers. Mr. and Mrs. John P. Emmons were also guests at the ceremony and the reception which followed at the home of the bride's parents. Mr. and Mrs. Margerum are now spending their honey moon at Palm Beach. The bride is well-known in this city, where she has been a visitor frequently at the home of Miss Emmons.

Approaching Wedding.

Mrs. Eliza J. Carney, of North Plainfield, has issued invitations to the marriage of her daughter, Miss Adelaide Carney, and Arthur Vermeule Austin, of this city. The event will be celebrated Wednesday night, December 12, at 8 o'clock at 817 West Sixth street, the new home of the bride and groom.

Thanksgiving at Cedarcroft.

The annual Thanksgiving dinner was given at the Cedarcroft School, yesterday, and in the evening there was a dance. In addition to the regular pupils at the school there were present several graduates, who make it a point to return for the celebration.

—Advertise in The Daily Press.

LOSS BY FIRE, $1,500

Blaze at Freeholder S. P. T. Wilbur's Home Caused by Crossed Electric Wires.

ON THANKSGIVING EVE

Impossible to Put Out Fire With Chemical Engine and Two Streams of Water Were Put On.

The home of Freeholder S. P. T. Wilbur, located at 51 Westervelt avenue, was badly damaged by fire which broke out on the third floor shortly after 10 o'clock Wednesday night. It evidently originated in the servant's room from crossed electric light wires and had gotten under great headway before it was discovered. When the firemen arrived, an attempt was made to extinguish it with the chemical stream but later two lines of hose were laid in. As a result the lower floors were flooded and a heavy loss was occasioned by water. The department worked for over an hour before the last of the blaze was killed.

Mr. Wilbur was not at home during the evening and the only occupants of the house were Mrs. Wilbur, her daughter, Miss Louise Wilbur, and a friend, Mr. Tatham, of Newark. Mrs. Wilbur was on the second floor and was started by hearing a crash coming from some part of the house and immediately afterward smelling smoke. She called downstairs to have Mr. Tatham investigate and he hurried about but found nothing suspicion. Mrs. Wilbur then opened the attic door and a volume of smoke poured out. Her cries brought Mr. Tatham upstairs and he made an effort to get to the third floor and succeeded to the extent of learning that it was ablaze from end to end. Miss Wilbur had in the meantime gone into the street and had given the alarm, box 17 being pulled by Walter McNaughton.

The firemen ran the chemical hose directly into the attic but they were soon beaten back by the thick volumes of smoke and the intense heat. Chief Doane ordered hydrant streams to be brought up. They were used with good effect and had it not been for the flooding the damage would have been comparatively small.

Mr. Wilbur was unable to estimate his loss today but Chief Doane puts it at about $1,500 complete, $500 being on personal effects. In either instance the loss is covered by insurance. The family lost nearly every bit of clothing and the servant girl suffered similarly. She had been away from the house all the evening, having gone to a ball at Saengerbund Hall.

The house will be repaired as soon as possible and in the meantime Mr. and Mrs. Wilbur and daughter will make their home with Mr. and Mrs. R. O. Howell at 53 Westervelt avenue.

THIEVES MISS $28,000 WORTH OF SECURITIES.

Burglars Did Not Know that Securities Were Negotiable—Other Houses Entered.

Elizabeth, Nov. 30.—Burglars were busy early Wednesday between Westfield and Fanwood. The residence of Enoch Miller, who runs a cider mill at Brant's Mills, was entered and a bag which contained $50 that he collected Tuesday was stolen. The thieves overlooked about $500 worth of silverware and a costly fur overcoat which were within easy reach.

The next place entered was Ferdinand Keinley's house, near by. Here they secured a new overcoat and a tin box, in which were $28,000 in negotiable securities. Not knowing the importance of the papers and failing to find money in the box, the burglars threw its contents into a field where the securities were found. The thieves also visited the residence of Clifford Woodruff, in the same neighborhood and partly ransacked the lower part of the house. So far, however, nothing has been missed.

Stone Square Celebration.

The eighteenth annual reception of Stone Square Lodge, F. & A. M., was observed last night in Central hall. The grand march in full regalia at midnight was led by Worshipful Master E. D. Johnson. Delegations were present from Lincoln Lodge, Elizabeth, and Bethany Lodge, Newark. The committee consisted of Chairman Shelton, S. H. Smith, W. G. Wright, R. H. Carter, W. Dempsey, Charles White and W. Carter.

Gathering at Assessor's Home.

A pleasant family gathering took place yesterday at the home of Assessor and Mrs. H. C. VanEmburgh, of East Second street.

—Don't forget our opening today and tomorrow. Grand Union Tea Co. ***

NOVEL BABY PLATES.

We are showing a novelty in baby plates that is very unique; it is so made that the baby cannot push the food over on the table cover or push it off on to the floor. They are being shown near front entrance.

A. E. FORCE & CO.

"The White Store"

WE GIVE S. & H. GREEN TRADING STAMPS.

The Store that Saves You Money.

SLEDS, SLEDS, SLEDS!

We are showing such an array of beautiful, strong, well-made sleds that every boy and girl in Plainfield and vicinity will be able to pick one with the greatest ease, and know that they are choosing from the best makes on the American market.

Saturday Bargains Priced Temptingly Low

These are only a few of the hundreds of other good things priced equally low for Saturday's Great Business Rush.

CRIB BLANKETS. Full size Crib Blankets, soft fleecy and well finished; 98c value, for ..... .39

WARM COMFORTABLES. Largest size, both sides covered with silkaline, white cotton filled; $1.98 value for $1.49

LADIES' DRESS SKIRTS. Black Voile and Panama Skirts, handsomely pleated, made in the newest up-to-date style; $5.00 value for $2.69

RUG SALE. 27x54 Superior Kashmir Rugs, reversible Oriental designs, fringed ends, light and dark colors; $1.50 value for .. $1.19

WHITE PETTICOATS. Made of fine cambric, deep flounce, clusters of tucks, lace and embroidery trimmed, $2 value, for $1.49

BLEACHED SHEETS. 81x90 Seamless sheets, Standard quality; limit two pairs to a customer; extra special, each ..... .59

MEN'S HOSE. Fine Black Cotton Hose, fast black, in all sizes, the best value offered this season; 3 pairs for ..... .25

COAL HODS. Black Japanned Coal Hods, made heavy, strong and durable, only a limited quantity at this price; 25c value ..... for ..... .19

UMBRELLAS. Men's and Women's Umbrellas in 26 and 28 inch, steel rods and natural wood handles; $1.25 value, for ..... .98

BOYS' AND GIRLS' SWEATERS. A big lot well made and heavy, in all the good colors; come quick if you want one; $1.00 value for ..... .39

LADIES' HOSE. Ladies' Black Cotton Seamless Fast Black Hose, in all the sizes; can't be duplicated; 19c value for ..... .12½

ALARM CLOCKS. A big line of Break o' Day Alarm Clocks, highly nickled, warranted to keep excellent time; 75c value for..... .55

LADIES' GLOVES. Ladies' fine Kid Gloves, 2 clasp, Paris point; don't miss this chance; $1.50 values, for 79c; $1.00 value, for..... .50

RIBBONS. An array of beautiful Ribbons, 3½ to 5 inches wide, in all the new colors, satin and silk Taffetas, 25c value for.... .15

MILLINERY. Hats trimmed with Velvet and Plumes; value $4.98 for $2.49. Outing Hats, trimmed with silk and quills, for..... .39

SILK SAMPLE SALE. Manufacturer's samples of small silk pieces for fancy work, etc.; an immense collection on bargain tables, 5c, 10c, 15c 19c and ..... .25

SCHEERER & CROWN,

74 and 76 Market Street, Newark, N. J.

NO DEPOSIT REQUIRED.

Three Rooms Furnished Complete for $75.

5 Piece Parlor Suits

VALUE $60 OUR PRICE 40.00

Four Rooms Furnished Complete for $100.

This Sideboard, value $18.00, our price $12

This Sideboard, value $23.50, our price 16.50

EXTENSION TABLES 1-3 OFF,

Value $.600; sale price . 4.00
Valae $9.00; sale price . 6.00
Value $12.00; sale price . 9.00
Value $15.00; sale price . 10.00
Value $18.00; sale price . 12.00
Value $22.50; sale price . 15.00

A Postal Card Will Bring Our Salesman to Your Home to Take Your Order.

We Allow Carfares When Purchases Are Made at Our Store.

THE DAILY PRESS may be obtained from the following Newsdealers and Agents. 10c. a week.

CITY.

Union News Co. .....R. R. Station
J. M. Harper .....411 Park Ave.
E. A. Laing .....149 W. Front St.
A. D. Mallinson..Fourth and Liberty Sts.
Trolley Waiting Room....Watchung Ave.
M. Estil .....111 Park Ave.
Debele & Stahl .....113 Somerset St.
Blaney & Son .....331 Watchung Ave.
T. A. Garthwaite .....212 Watchung Ave.
A. Anderson..West Third St. and Lee Pl.
John Mottley..Cor. E. 3d & Richmond Sts.

SUBURBAN.

Dunellen ..... B. Siriski
New Market ..... R. Burdick
Bound Brook ..... Union News Co.
Bound Brook....D. M. Ross, Trolley Sta.
Somerville ..... Jacob Gernert
Westfield ....C. F. Wittke, A. E. Snyder
Westfield ..... J. W. Wall
Scotch Plains ..... Chas. Elliott
South Plainfield ..... Patrick McDonough
Fanwood ..... Chas. Elliott
Netherwood ..... Blaney & Son

NEWS IN THE SUBURBS.

DUNELLEN AND VICINITY.

C. T. Rogers is mourning the loss of a pet cat, killed by a sharp-toothed and strong-jawed fox terrier. The dog seized the cat in the Rogers hallway and killed it before Mr. Rogers could come to its aid.

The furniture in the temporary school is being moved to the new structure today. It is hoped to have all the new school equipment in place by Monday.

"Mayor Bill" Smith has returned to his home in Caldwell after a hunting trip in the southern part of the State. He stopped in the village on his way down.

John Renouf has purchased the building on North avenue formerly occupied by James Egany, and will put it in trim for his own use.

Liquor licenses in Dunellen and Piscataway will cost $150 a year hereafter, under a ruling by Judge Booraem.

Mr. and Mrs. J. W. Davis, of Chatham, former borough residents, are happy over the arrival of a small daughter.

The hot water apparatus in the Methodist parsonage has been completed, and the new heat is now on.

The Sunshine Guild of Holy Innocents' church will hold its fair December 14 and 15.

C. T. Rogers expects to ship his big hog, after slaughtering, to Somerville, for packing.

The sale of the Junior League of the Methodist Episcopal church netted $50.

William Tabb, of Staten Island, spent yesterday visiting friends in the village.

William Winges has been entertaining friends from out of town.

Mrs. Wesley Gaskill has been ill with pleurisy for several days.

George Huff has been nursing a sore hand for a week.

Mrs. Everett Gordon has been ill.

Miss Alice Fenner has been ill.

'PLAINS AND FANWOOD.

Thanksgiving Day passed as usual in town; no special events were scheduled. The town in general observed the day as a holiday. Special church services were held at the Baptist and Episcopal churches in the morning.

The social and dance held Wednesday night in the Fanwood Hall by the members of St. Mary's church, Stony Hill, was one of the most enjoyed affairs the parish has yet held.

Mr. and Mrs. Hezekiah Hand, of East Sixth street, Plainfield, spent Tranksgiving Day with Mrs. Hand's sister, Miss Hattie Coles, of Front street.

Mr. and Mrs. Nelson Archibold, of Westfield, have been visiting Mr. Archibold's parents, Mr. and Mrs. John Archibold, of Washington Valley.

Tickets are out for the minstrels to be given Wednesday night, December 12, for the benefit of the baseball team.

The teachers and pupils of the school are enjoying a Thanksgiving vacation until Monday.

Rev. T. Moore-Smith will lead the prayer and praise service tonight at the Baptist church.

Daniel T. Hendrickson is spending several days at his home at Port Monmouth, N. J.

SOUTH PLAINFIELD.

The Young People's Social Club did not hold an entertainment Thanksgiving evening, as anticipated, but will give their attention to a masquerade dance to be held in Washington Hall, New Year's Eve.

Thomas Brantingham, proprietor of the Park Club House, has returned from a hunting trip in the South. He had fairly good luck, but did not think it wise to ship any north, as the weather was too warm.

Many golfers were out on the course, yesterday, notwithstanding the extreme cold, and to all appearances were enjoying the game.

Mr. and Mrs. Harry McIntosh, of Newark, spent Thanksgiving with Mrs. McIntosh's father, Erastus Maltby, of Plainfield avenue.

Earl Darlington visited the Plainfield theatre yesterday afternoon to see "Montana."

Leon Harris has been quite ill, and unable to attend to his duties in New York.

A ROYAL COMEDY.

The officials of the privy chamber, it appears, showed plainly that it annoyed them to be obliged to eat at the same table with Moliere; so Louis, hearing of their rudeness, said to the actor during the petit lever:

"I hear you are badly entertained, M. de Moliere, and that my people don't find you good enough to eat with them. Perhaps you are hungry. Sit down here and try my en cas de nuit" (a provision made in the evening in case the royal appetite should suddenly require satisfaction during the night). Then, cutting a chicken and ordering Moliere to be seated, the King helped him to a wing, took one h imself, and gave orders that the most favorede personages of the court be admitted.

"You see, I am making Moliere eat something," said Louis, "for my valets de chambre don't find him good enough company for them."—H. Chatfield-Taylor's Moliere.

—The regular meeting of the McAll Auxiliary will be held at the Public Library Wednesday morning, December 5, at 11 o'clock.

Mrs. Oakley, of West Fourth street, is planning to start tomorrow with her family for Texas, where she will make her future home.

FACTS IN FEW LINES.

One-third more tea is used in autumn and winter than in summer and spring.

Boys of Tonquin wear a long red sash to which a purse embroidered with glass beads and gold thread is attached.

In Ireland out of a thousand females over fifteen years of age 497 are unmarried, in India out of the same number only forty-five.

In order to keep evil spirits away from granaries charms, such as skulls and horns of animals, are hung on a board near by in India.

The candle still holds its own, notwithstanding petroleum, gas and electricty. The production of candles in the United States during the fiscal year of 1905 amounted to $3,889,362.

As far back as 1568 it was decided in the case of Bon versus Smith in the reign of Elizabeth that a woman by marriage loses her former name and legally receives the name of her husband.

The skeletons of three of the soldiers who were of Napoleon's army when he crossed the Alps in the year 1800 were found recently in a cave near a road that was built across the St. Bernard by Julius Caesar.

The "small heads" belong to a South American race. The skull is peculiarly conical and at the top is no bigger than a silver dollar. The three last survivors of the race are women. The brain weighs about one-fifth of the average human brain. Their height is from three feet to three feet six inches.

The Italian Chamber of Commerce at New York wants provision made for the denaturation of oolive oil intended for industrial purposes on condition that it should be admitted free of duty. But as a comparatively small part of the "olive oil" now imported is pure, there is not much probability of any action in the matter by congress.

Two front hoofs of moose have been received by a Bangor (Me.) taxidermist. The toes of the hoofs are elongated to a remarkable degree. Ordinarily the hoof is about six inches long, but in these the toes grow outward and upward to a length of more than a foot. These two specimens are from two different moose, one being shot in the Tobique region, in New Brunswick, and the other near Newcastle, Me.

One of the most curious peerages, and the only Russian one held by a British commoner, is the barony of Essendemplace, Hatfield. The great-great-grandfather of the present holder of the title, Dr. Thomas Dimsdale, was specially retained to vaccinate Catherine of Russia. For this service she gave him $60,000, an annuity of $2,500 and made him a counselor with the prefix of honorable. The late lord mayor of London belonged to this family.

David Tabb, of New Market, has been making a visit to relatives in Montreal, Canada.

Mrs. Carrie E. Colfax and son, Noble, of Bloomfield, are visiting at the home of A. L. Force, of Duer street.

Kerro Knox, of Philadelphia, spent Thanksgiving Day at the home of his father, Reuben Knox, of Rockview avenue.

Mrs. DeLong and family have returned to New York, after spending the summer at their cottage near New Market.

PUTTING EVERYTHING TOGETHER just right has a lot to do with the appearance of a picture.

PICTURE FRAMES

add to or detract from the effectiveness of pictures considerably. It is a specialty of ours to make the frame suit the picture. We like people to say how beautifully our frames and their pictures agree. You'll say it too if you will let us do some framing for you.

Plainfield Art Store.

Y. M. C. A. Building.

Vail JEWELER AND OPTICIAN

103 Park Ave.,

calls your attention to his

Rimless Glasses.

They Look Good and You See Good.

Notice is hereby given, that the partnership lately subsisting between Calvin H. Rugg and Robert L. Kline, of Plainfield, N. J., under the firm and name of Rugg & Cline, dealers in coal, wood, etc., was dissolved on the ninth day of November, Nineteen Hundred and Six. All debts owing to the said partnership are to be received by said Calvin H. Rugg and Robert L. Cline, and all demands on the said partnership are to be made to them for payment at the office, Number 430 West Third Street, Plainfield, New Jersey.

Dated, November 9, 1906.

11 9 5 ow Signed, CALVIN H. RUGG.

ESTATE OF Ann Fields, deceased. Pursuant to the order of George T. Parrot, Surrogate of the County of Union, made on the application of the undersigned, Administrator, C. T. A. of said deceased, notice is hereby given to the creditors of said deceased to exhibit to the subscriber under oath or affirmation their claims and demands against the estate of said deceased within nine months from the twenty-first day of November, 1906, or they will be forever barred from prosecuting or recovering the same against the subscriber.

WILLIAM M. STILLMAN,
11 23 9t Administrator, C. T. A.

STORAGE—Best equipped and oldest storage warehouse in city for storing Furniture, Pianos, etc. Special floor for TRUNKS. Terms reasonable. All work has prompt attention.

WRITE OR TELEPHONE 417-R.
"Orders left for moving vans."

C. M. NAGLE,
Front and Grove Sts., Plainfield, N. J.

Walter M. McGee and family spent Thanksgiving Day with relatives in Philadelphia.

Exceptionally Low Prices For USED PIANOS

Organs and Piano Self-Players

Greatest Intrinsic Values at Terms to Suit Your Own Convenience.
LIBERAL DISCOUNT FOR CASH.

Or, if you are not prepared, for any reason, to purchase, we will rent you any of the following with purchase privilege for six months, allowing you all paid toward the price.

UPRIGHT PIANOS, Used.

"M. & S.," our own manufacture, containing our celebrated exclusive Patent Duplex Sounding Board, that cannot possibly crack, and without ribs to loosen.

	Was	Now
Mathushek & Son, Ebonized	$400	$250
Mathushek & Son, Mahogany, returned from rent	350	250
Mathushek & Son, Mahogany, returned from rent, small upright	250	200

Used UPRIGHT PIANOS of other makes.

Bailey, Oak, good as new	300	250
Gordon, Ebonized, taken in exchange	275	150

SQUARE PIANOS, used, ALL IN GOOD REPAIR, Rosewood.

Octaves		
7, Chickering	$350	$25
7, Waters	350	15
7, James & Holmstrom	400	20
7, Doane, Wing & Cushing	300	10
6 1-3 Nunns & Clark	400	10
6 1-3 Stodart	300	10
6 1-3, Seaburg & Peiffer	300	10
6½, Senior & Grovesteen	350	10
6½, Brown & Munro	350	10

ORGANS, used, Walnut.

Stops		
11, Packard, large mirror top and couplers	$150	$50
10, Mason & Hamlin, good as new	100	35
10, Kimball, and couplers	125	15
7, Needham, fine case	100	10
6, Geo. Woods & Co.	150	10
6, Sterling	150	10
7, Standard, Peloubet	125	10

These instruments have been returned from rent, exchanged, and properly repaired. We offer only serviceable instruments.

Handsome Stool, Scarf or Cover to Fit with Each Piano—Free Delivery; and 12 Months' Free Tuning.

Pianos for Rent. Tuning and Repairing. Old Pianos and Organs, also Self-players, taken in exchange at fair valuation.

The MATHUSHEK & SON PIANO CO. Manufacturers of Grand and Upright Pianos.
Our Only Plainfield Salesrooms, **310 West Front Street.**

We close daily at 5 p. m., except SATURDAYS at 10 p. m.

Vanderbilt Timber, Mining and Southwestern Railway Co.

offers $10,000 of their 6 per cent. 30 year Gold Coupon Bonds for sale at 90c in denominations of $1,000, $500 and $250 each. Good Plainfield references given. For particulars call upon or address

D. FOSTER UPDIKE

211 North Avenue. Plainfield, N. J.

CHRISTIAN FIELD.

The missionary societies of the First M. E. church will hold a sale and supper in Vincent chapel Monday night.

The Missionary Study Class of the Congregational church will meet this afternoon at the home of Mrs. Bentley, 727 Richmond street.

The Young People's Society of the First Baptist church will meet tonight and it is especially urged that all recent converts attend.

The Women's Home Missionary Society of the Crescent Avenue Presbyterian church will meet for sewing this afternoon in the church parlors.

The Young Women's Missionary Society of the First Baptist church will meet in the lecture room of the church, this afternoon. An especially interesting programme has been prepared.

The Young Women's Missionary Society of the First Baptist church will hold a tea and sale of cake, candy and kitchen ware in the primary class room on Friday, December 7, from 3 to 5 o'clock.

Charles R. Taggert, "The Man from Vermont," will entertain the Men's Club of the Congregational church tomorrow night. The club has arranged to hold a "ladies' night" entertainment on January 15.

Dr. Samuel McLanahan, chairman of the Synodical Committee of Home Missions and author of "Our Peoples of Foreign Speech," will address the Young People's Association meeting at the Crescent Avenue Presbyterian church, tonight.

PERSONAL.

Harry Williamson, of Hunterdon county, who has been spending several days here, has returned home.

James Patterson, of the Potter Printing Press Works, has gone to Boston, to erect several presses for his concern.

Mrs. Charles Matthews, of Grove street, is greatly improved from a stroke of paralysis, and is able to be about her room.

Mr. and Mrs. James Patterson, of West Front street, have leased a house on Mariners place, and will move there within a short time.

Miss Martha Robert, of Martine avenue, is entertaining Miss Jenkins, of New York, and tonight she will entertain a company of friends in her honor.

Mr. and Mrs. Edward C. Searing, of Park avenue, entertained James Searing, Miss Searing, Mr. and Mrs. Charles Zimmer, of Orange, at dinner, yesterday.

G. H. Bellis, of Elmwood place, who has been very ill, is slightly improved. Arrangements are being made to get him to the Soldiers' Home at Kearny.

Miss Emma V. Fish, formerly of this city, but now of Syracuse, has been spending several days here with Miss Minnie G. Morse, of Franklin place. She will return to Syracuse within a short time.

David Shay, who has been manager at the Plainfield Country Club, will leave for Baltimore next week to remain for two or three weeks before going to the Jekyl Island Club in Georgia, where he will become manager for the winter.

Chinese Gambler's Penance.

A Chinese cook named Chin Kan had been engaged by a wealthy Chinese in Ho In street in Canton. All the money he arned had been lost in gambling. On one occasion his master paid him some money for the provisions he supplied. The cook lost all the money at one stake. Finding that his debts were accumulating day by day, on the twenty-fourth day he went into the kitchen and chopped off the forefinger of his left hand as a self punishment and warning in order to relinquish this evil habit of gambling in the future. He became unconscious through the pain, but was brought round again in a few minutes.—Singapore Times.

Uses of Golf.

Apart from the health-giving and moral influence of golf, the game is of immense social advantage to the actor, especially the touring actor. In teh old days on tour the actor had, as a rule, only the society of his own kind, which he got very tired of after a while, or friends made in the little—so-called—political clubs, which open their doors to him and keep him up much too late at night. At the golf clubs he can now meet the best men of the town, lawyers, doctors, merchants—all classes. His ideas of life are extended; he begins to realize that all the world is not a stage; in fact, he learns to be a much nicer man, a more useful citizen, and generally a much better actor.—Fry's Magazine.

Advertised Mail Matter.

Plainfield, N. J., Nov. 26, 1906.
E. H. BIRD, P. M.

Apgar, Albert, Mr.	Lynch, Jas., Mr.
Baddeley, M., Miss	Maxon, Miss
Coulomb, L., Mr.	Mount, D. A., Mr.
Carrigan, Thomas	Marshall, Sarah M., Mrs.
Davis, Joseph	Mahoney, T., Miss
Denton, Jos., Mr.	Marsh, F. M., Mr.
Ford, Emma, Miss	Melick, M. P., Mr.
Frost, Harry, Mrs.	Moran, J. J., Miss
Gifford, Jr., Geo. E.	Mason, A. W., Mrs.
Grant, J.	Patterson, A., Mrs.
Halsey, M., Miss	Ross, Frank, Mr.
Jennings, Jas., Mrs.	Rogers, W. R., Mrs.
Jordon, Jas., Mrs.	Thomas, D. H., Mr.
James, C. A., Mrs.	Turpin, Harry
Kelly, P. J., Mr.	Thompson, F. S.,
Lansing, E., Miss	Mr.
Wating, The Misses	

Please say advertised.

LITERARY.

The historian would probably not be justified in characterizing Dr. Penna as a brilliant man. But he is better than brilliant. He possesses in a high degree those rare qualities which inspire the confidence of men. He is honest. He can be trusted. He has always been a hard worker. From the days of his college life he has set high ideals for himself, and striven ever to do well whatever came in his hand. Modesty is characteristic of the man. The staunch qualities of his character have impressed the people, and for this reason he has been called to the high post of honor he now holds. He enters upon his duties better known by the people from north to south than any President who has preceded him. In fact, he is the only President of Brazil who has deemed it worth while to visit the different States and speak directly to the people on the issues of the day. His visits, since his election, have drawn the people together in a wonderful way. There is a feeling of common interest and unity among the States today that has probably never existed before.—From "The New President of Brazil," in the American Monthly Review of Reviews for December.

"Mr. Dooley" writes on "The Christmas Spirit" in The American Magazine for December. Following is a brief extract: "Chris'mas comes but wanst a year, an' they ain't anny other time like it. All th' rest iv th' year, fish days an' feast days, holy days an' unholy days, all th' wurruld is in a clinch. A gran' rasslin' match is goin' on in ivry corner iv th' civlyzed wurruld. We're all in a tangle, fightin', quarrelin', accordin' to our tastes. I thrust no man. No, I won't go that far. I'll say I pretind ivry man is honest, an' I believe none iv thim ar-re. In that way I keep me frinds an' save me money. Nobody thrusts me. Down th' stairs, through th' kitchen, an' into th' parlor we go, all over th' house, sthrikin' high or low, no holds barred, no blows foul. It's what Hogan call th' sthruggle f'r existence, an' it'll always go on while there's a dollar in th' wurruld, a woman, or a ribbon to wear in our coats. We've f'rgotten ivrything else but poundin' th' man undher us, or kneein' th' man on top iv us, whin suddenly we hear a voice: 'Gintlemen, gintlemen, not before th' childher.' An' we get up an' brush th' dust off our clothes an' shake hands, pretindin' it was all fun. Th' kids have come in.

"That's what Chris'mas is for, Hinnissy. But f'r that wan twinty-four hours, whin there's a white flag up, an' th' worst inimy I have, or th' worst frind, cud come within stone's throw iv me without fear, we'd die iv exhaustion."

Among the periodicals devoted more especially to short fiction The Red Book Magazine for Christmas must be given the highest place. It is quite the most noteworthy issue of this interesting publication that has thus far been brought forth. The variety of stories, the uniform excellence of the illustrations, the beauty of the women whose portraits serve to open the number, the timely fashion studies from Paris and the vivacious article on the current drama all combine to this end. The number features a charming fictional fancy by Richard Le Galliene entitled "Miranda's Love Letters," which is followed by a broadly humorous tale, "The Recoverer of Springs" by Roy Norton. Ethel K. Betts' delightfully sympathetic study of Puritan childhood, "Hannah Maria's Debut," is made doubly interesting by Maginel Wright Enright's unique illustrations.

POINTS FOR THE BUYERS

Any second-hand clothing to sell? Ike Richards, of Somerset street, pays the highest prices.

Are you planning to build? If so consult Laury & Daudt, of East Front street, and get the firm's estimate.

If you don't know how to secure a home have a talk with M. F. Gano, of Park avenue, and let him explain his method.

James Harper, of Manning avenue, is an experienced plumber and promptly attends to all work. Jobbing a specialty.

Kirch & Zimmerman, the Somerset street cash grocers, are prepared to take care of all their patrons. The goods are the best in the market.

Girl of Fifteen Kills Man.

Providence, R. I., Nov. 30.—Enos Briggs, a farm hand, was shot and killed yesterday on the top of Neutakonkanut Hill, in Johnstown, by Ethel M. Smith, the fifteen-year-old daughter of Leander Smith. The girl stood in the back hallway of her home and fired five shots from a revolver into the head and body of her victim, who died in less than five minutes. After hearing the statements of Ethel Smith and Mrs. Briggs, the Chief arrested the former and took her to the lock-up in Thornton village. The youthful prisoner declared she used the revolver in self-defence and not until after Briggs had battered down the door of the house with a piece of cordwood. She said she feared that if he had gained entrance to the house Briggs would have carried out his threats to cut both his wife and the girl to pieces. A knife which Briggs had flourished before the frightened women was found in his clothing.

—The Friday Night Euchre Club will hold a dance at the Camera Club rooms tonight.

THE GREAT 12 ACRE STORE

HAHNE & Co

Newark's Store Beautiful

BROAD NEW & HALSEY STREETS

Brisk Shoe Selling

Sure to Result From These Remarkable Prices

For Men—The famous W. L. Douglas & Herley Shoes for men; about 400 pairs in the lot; most of them of patent colt skin; slightly imperfect but the hurts art not sufficient to affect the wear or the appearance in the least; shoes that usually go in the $4.00 and $5.00 class; markt for rapid selling Saturday at only $2.20

For Women—Sleek patent leather shoes with kid tops and all vici kid shoes; some with plain toes; some with tips; high and low heel styles; shoes that would be cheap at our regular prices, $1.95; ready for Saturday at $1.30

For Misses—A lot of 200 pairs of shoes; some of patent, some of ideal kid and some of vici kid; all perfect, finely made; good styles; shoes that have been selling at from $2 to $2.50, priced for Saturday at only $1.60

High Grade Underwear

One-Third to One-Half Off

Women's Medium and Heavy Vests, Pants, Equestrienne Tights and Union Suits of fine wool and cotton; various styles and colors; one thousand pieces in the lot; regular prices $1.50 to $2.50 the garment; priced for Saturday at only $1.00

Men's Full Fashioned Natural Wool Undershirts and Drawers; imported and domestic makes; many styles—kinds we are discontinuing—not all sizes in every style, but all sizes in the lot regularly $2.95 to $3.75 a garment; Saturday's price, only $2.50

Rope Portieres at Half

We are going to sell just fifty Rope Portieres tomorrow at half price.

They are in all colors, made to fit any door up to 4 feet 6 inches wide, 7 feet 9 inches high; heavy cord; heavy festooned top and tassels.

We sell these portieres regularly at $2 a pair. While this lot lasts tomorrow we ask only $1.00

No mail, 'prone or C. O. D. orders filled.

Corsets at Half

Flora Corsets so well known and generally liked; one of our particular specials; new models; some for stout figures; excellent quality; trimmed with lace, embroidery and ribbon; front and hip supporters; regular value $2.00; Saturday's price only $1.00

R. & G., C. B., P. N., Thomson's Glove Fitting and H. & H. Corsets; in long, medium and short hip models; single and double set of hose supporters; prettily lace finisht; all sizes; the dollar kind for ..... .75

Marshall & Ball Clothing
The Highest Type of Ready-to-Wear.

Your Overcoat and Suit

WHERE TO GET IT.

The nearness of the holidays suggests that you must quickly decide where you're going to buy that Overcoat, Suit and Fur Garment you've been thinking about. The M. & B. Store makes it extremely easy for every man to decide.

Lots of stores satisfy the man who only wants a garment to keep him warm. But there are mighty few Manufacturing Clothiers who can or even attempt to please both the conservative man who wants exceptional quality and appearance in his clothing, and the young man who insists on ready-to-wear of pronounced individuality, as well as excellence—apparel with the ear-marks of exclusive custom tailors without the high prices.

There's no question about the popularity of the M. & B. Store with fashionable young men, nor the prestige we enjoy among conservative dressers.

Winter Suits, $10 to $30. Winter Overcoats, $12 to $48.
Fur Coats, $25 to $50. Fur Lined Coats, $80 to $225.

MARSHALL & BALL,

807-813 BROAD STREET, NEWARK, N. J.

GERMS CAUSE DYSPEPSIA

IF YOU DON'T KILL THE DISEASE GERMS THEY WILL KILL YOU. PEPSOIDS DRIVE THE GERMS OUT OF THE STOMACH AND REBUILDS IT. WRITE FOR A FULL SIZED BOTTLE—FREE.

A noted physician of Pittsburg, Pa., in a recent letter to Dr. Oidman says:

"In your prescription known as 'Pepsoids' you have given the medical world the greatest and most valued discovery in medicine of the present century. You have at last solved the problem that has baffled the skill of the best physicians of recent times, how to cure permanently all Acute or Chronic Stomach Diseases known as Dyspepsia, Indigestion, Catarrh of the Stomach and Digestive Weakness. I have used your prescription, 'Pepsoids,' in hundreds of cases without a single failure. I attribute the success of your treatment mainly to the fact that the disease germs of the stomach cannot resist Pepsoids. Your theory that most Stomach Diseases are brought about by multitudes of nefarious disease-breeding germs must be correct, judging from the remarkable results attained from the use of your 'Pepsoids.' I consider 'Pepsoids' the best and most valuable remedy yet discovered, for the treatment of stubborn stomach ailments."

Pepsoids cure Dyspepsia and all Stomach Diseases, in a new way, by repairing the wornout lining of the Stomach and at the same time, destroy all disease-breeding germs. Dyspepsia and the worst forms of Stomach Disorders once cured in this way never returns.

Pepsoids are sold at drug stores at 50c. a bottle on an absolute guarantee or money refunded.

If you have not used Pepsoids before, we will send you a 50-cent bottle FREE. Send us your name and address and you will receive promptly, a full sized bottle.

You do not obligate yourself to pay a cent. All we ask, after Pepsoids have cured or greatly benefitted you is, that you recommend Pepsoids to your friends. Try Pepsoids to-day—they will cure you. The Vio Chemical Co., Chicago, Ill. 9

CADMUS BROS., Norh and Watchung Ave., Plainfield, N. J.

CHALFONTE

ATLANTIC CITY, N. J.

On the Beach. Fireproof. Always Open.

THE LEEDS COMPANY.

11 2 m-tu-th-f 8t

SECOND-HAND MEN'S CLOTHING bought. Good prices given. Postal or note receives prompt attention. I. RICHARD, 17 Somerset Street.

R. W. BARNES.

217 PARK AVE. 'PHONE 344-L.

A large variety of Pickles, Sauer Kraut, Pickled Lambs Tongue, Pigs Feet, Home-made Potatoe Salad, Baked Beans and Crullers; new Honey, Mince Meat, Boiled Ham, Corned Beef, Smoked Salmon, Imported and Domestic Cheeses. Flemington Sausage.

USE PRESS WANT ADS

D. Wolff & Co.

New Jersey's Largest and Most Popular Cash or Credit House.

Why Not Profit By Our DIFFERENT— More LIBERAL Plan?

Here you can get the BEST and pay the LEAST for it. But what is even MORE important, you can arrange the terms TO SUIT YOURSELF.

Nowhere else can you get such liberal treatment—AFTER, as well as BEFORE you buy!

Nowhere will your money go so far.

Come see for yourself—come see how truly we speak.

BEAUTIFUL, DEPENDABLE

FURNITURE,

CARPETS and UPHOLSTERIES

Whatever you need to add to your home furnishings, we have it. Whatever price you wish to pay, we can give you BETTER value for your money than any credit house in the State.

Why not come and see our immense assortment? Why not let us assist you in the selection—in making your money count for the utmost?

One of the Specials for This Week:

ROCKER

Beautiful golden oak, Cobbler or Velour seat, nicely finished and highly polished, a very good value for $4.00, special at $2.24

SPECIAL PICTURE SALE

We have fortunately obtained a special lot of fine pictures—a manufacturer's entire output—and will offer them at less than manufacturer's cost. Watch our Window Display.

STEGER & SONS

Grand and Upright

PIANOS

ON

WOLFF'S

EASIEST OF EASY

TERMS!!

WHEN YOU PAY MORE THAN THE STEGER PRICE, YOU PAY FOR WHAT THE STEGER GIVES YOU WITHOUT EXTRA COST.

The name Steger is famous. It is known everywhere in connection with highest-grade pianos. Such is their remarkable excellence—such is their marvelous beauty of tone—that they take second place to no other make.

We sell them—we're the sole agents in Newark. You can get one here on our wonderfully convenient terms—without the nuisance of "red tape"—without paying a large deposit—and without paying interest!

Bargains in Used Uprights

The Space Is Needed—The Pianos Must Go!

$175 Upright, rosewood case, beautifully polished, excellent condition $50

$300 Upright, ebony case, superb tone, perfect condition $110

$200 Upright, ebony case, splendid condition, beautiful tone $70

$350 Upright, mahogany case, almost brand new, superb tone $125

A Number of Used Squares, $5 up
Used Organs, $3.50 up

D. Wolff & Co.

81-83 Market Street,
Newark, N. J.

The best place for rest or recreation or recuperation at this season is

ATLANTIC CITY

and the new Fireproof

CHALFONTE

is especially well equipped to supply the wants of those who come to Secure them.

Write for Illustrated Folder and Rates to

THE LEEDS COMPANY

ALWAYS OPEN 1 17 43 w-s ON THE BEACH

RHODES SCHOLARSHIPS.

Of 161 Beneficiaries at Oxford, 79 Are From United States.

London, Nov. 30.—Reports on the operation of the Rhodes scholarship scheme shows that there are at present 161 beneficiaries at Oxford, of whom seventy-one are from the British colonies, seventy-nine from the United States and eleven from Germany. On the whole, so far as they have been tested, they have achieved a very high degree of academic success. Rose, of Quebec, and Bohan, of Melbourne, are among the most distinguished. Bohan won nearly £1,000 worth of scholarships in the past year.

The report shows that the colonial students are far ahead of the Americans in scholarships, probably because the prospects of coming to Oxford to study appeals less to Americans, and consequently the competition is less keen.

In athletics, however, the Americans more than hold their own. Sutton, Young, Schutt and Stevens have all won prominent events in the university sports.

Yawns First Time in 20 Years.

New Albany, Ind., Nov. 30.—Twenty years ago, when William Kepley, a local liveryman, was five years old, he was kicked in the face by a horse, and a jaw-bone was broken. When he recovered from his injuries it was found that the muscles had so contracted that he was unable to open his jaws more than half an inch, and, though he had become accustomed to it, it was always an inconvenience. For the last two months he has felt a peculiar sensation in his jaws, but gave it no particular thought, as no pain was attached to the unusual feeling. Last night while he was asleep his wife noticed him stretch his mouth into a yawn. She called his attention to it this morning, and he found he could open his jaws the same distance as other persons. He has felt no pain and cannot account for the unusual occurrence. Five years ago he appeared before a hospital clinic and was informed by specialists that he could not be cured of his affliction.

Car and Dinner Both Burn.

New York, Nov. 30.—While returning from an automobile run early yesterday afternoon, Dr. H. Sameron Easterbrock, a dentist, of Tremont and Anthony avenues, in the Bronx, was halted at 161st street and Courtlandt avenue by Policeman Wedd, of the Morrisania station. "It looks as if your machine was afire," said the policeman. The dentist and his friends jumped out and they found that the White steamer was sure enough blazing. "What kept you so late?" asked Mrs. Esterbrock, when her husband finally got home. "The automobile got burned," replied the dentist. "So did the dinner," said the wife.

Meat Riot In New York.

New York, Nov. 30.—Seeking to break up a meeting in front of his shop when a large number of women were denouncing the butchers of the district because of the high prices which they were charging for meat, Abraham Breachnor, of No. 165 Lewis street, precipitated a riot yesterday in which two women were seriously injured and others received minor hurts. The riot, which was quelled by the police, is the beginning of what promises to be an organized war waged by the women of the tenements against the meat market men for the purpose of trying to force them to lower their prices.

Kaiser's Gift to Americans.

Berlin, Nov. 30.—Emperor William, in recognition of Thanksgiving has presented a large photograph of himself to the American church here. The Rev. Dr. Dickie, pastor of the church, read a letter at the morning service yesterday from Baron von Lucanus, chief of the Emperor's Civil Cabinet, in which he said he was commanded by the Emperor to send the portrait to Dr. Dickie. The latter announced that it would be hung in the church library, by the side of the picture of President Roosevelt.

Hysteria Blinds Woman.

New York, Nov. 30.—While consulting with her attorney in the Stagg street police station, Mrs. Bertha Gray, of No. 35 Orient avenue, Williamsburg, who, with her second husband, Robert Gray, had been arrested on a charge of bigamy, suddenly became blind yesterday. The blindness, physicians say, was brought on by hysteria and is the second attack the woman has suffered. She was blind on a previous occasion for twenty-one days, when her sight was suddenly restored.

Senseless Man's Clothes Burn.

John McDonald, seventy-five years old, of No. 405 Henry street, watchman in the Star theatre, Brooklyn, was stricken with apoplexy yesterday when at work before a furnace. When he fell he fractured his skull on the stone floor and rolled into a pit in front of the furnace. Coals set fire to his clothing. The stage manager found him and sent him to the Cumberland Street Hospital.

Trust Busting in Australia.

Melbourne, Nov. 30.—It is rumored here that the federal government contemplates prosecuting the Australian representative of the American oil combination under the anti-trust act.

—Francis Bacon, of West Fifth and New streets, who was seriously ill with pneumonia, has about recovered and is able to be out again. His physician was Dr. Gaston.

THE DAILY PRESS.

Home News. Independent in Politics.

A. L. FORCE, Editor and Proprietor.

Published Daily, except Sunday, at 3 p. m.

105 North Avenue. Telephone 61.

Two cents a copy. Ten cents a week. $5.00 a year in advance. Delivered by carrier or by mail. No extra charge for papers mailed to points in the U. S. and Canada.

The Daily Press has the most complete carrier and mail service of any paper in the metropolitan district.

Any subscriber failing to receive a single issue will confer a favor by notifying the business office.

Advertising rates mailed on application.

Copy for Change of Advertisements to ensure change the same day must be at the office by 9 a. m.

Plainfield, N. J., November 30, 1906.

PRIVATE OWNERSHIP OF P. O.

To turn over the postal service of the United States to a private corporation, under Government regulation, is the surprising proposition of a Chicago millionaire publisher. The offer as made to the Postal Commission, only a day or two ago, will naturally attract unusual public attention, though it is not likely that anything will come of it for the present at least. Agitation in favor of municipal ownership of public utilities is growing day by day and unless there is a surprising change in public sentiment it is impossible to think that the Federal government will abandon what could be made a profitable business.

What the Chicago man proposes is that the postoffice business be transferred to a $50,000,000 private corporation under Government regulation. This concern in turn will reduce by one-half all postal rates, establish rural postal express, and apply strict business methods throughout. It will pay the Government rental for postoffice quarters, and charge it regular rates for its postal business. All sinecures, politics and the deficit are to be eliminated.

The most startling part of the extraordinary offer is the promise to pay the Government all profits above seven per cent. on the capital. Such a proposition shows that business men of ability have confidence in their contention that the postoffice business of the United States can be put on a paying basis; something that Uncle Sam has not benn able to do.

It was peculiarly fitting that Ben Tillman should have selected the Windy City as the place to deliver one of his tirades against the negro.

Haven't heard Senator Kean suffering nervous prostration on account of Dryden's dying political ambitions.

You're all right, Mr. Perkins.

Men's Club Committees.

President Samuel St. John McCutchen, of the Men's Club, of the First Baptist church, has appointed the following committees for the year:

Entertainment — Dr. J. Hervey Buchanan, chairman; C. W. McCutchen, James D. MacNab, J. Herbert Case and Harold Serrell. Finance—Edward T. Wilson, chairman; A. W. Day, T. S. Armstrong, E. K. Hartley, H. M. Estil. Music—Howard M. Case, chairman; Dr. J. Hervey Buchanan, C. W. McCutchen, George H. Smith. Religious work—William A. Connor, chairman; Reuben Knox, E. L. Bonney, George F. Brown, George H. Batchelor. Reception—J. Henry Crane, chairman; Frank W. Jones, Dr. W. Kempton Browning, Harry H. Woodland. Membership—Dr. Norman H. Probasco, chairman; N. Douglas Drake, John G. MacLaughlin, W. D. Manning, Kenneth Robbie. Printing and press—Walter C. Dobbins, chairman; Daniel R. Douglass, Harry Joseph. Refreshment—Charles Lee, chairman; Dudley Miller, Ernest Powlison, W. A. Conger, Charles A. Miles. Meetings are held the second Monday of each month, October to May, inclusive.

Stole Thanksgiving Dinner.

Thieves visited the cellar of the Misses Gill's boarding house in Central avenue and West Fifth street on Thanksgiving Eve and carried off a quantity of vegetables and fruit. A member of the household went into the cellar at about 8:30 Wednesday night and discovered that the supply of sweet potatoes, turnips, onions, apples and grape fruit had disappeared. The family had been about the house that evening as usual, but had not heard or noticed anything out of the ordinary. Some of the cellar windows were unlocked and it is thought perhaps the burglars entered in this way.

—Daily Press want ads. pay.

ARE WE
GETTING YOUR BUNDLE
?

Our Domestic Finish on Shirts, Collars and Cuffs cannot be approached by any other laundry in Plainfield.

American Steam Laundry

H. W. MARSHALL' Proprietor.

'Phone 620-R. 122 East Front St.

PERSONAL.

Mrs. M. A. Furman, of Englewood, is visiting her daughter, Mrs. W. W. Warnock, of Craig place.

Miss Nellie Baines, of New York, was the guest of Mr. and Mrs. John Porter, West Tihrd street, yesterday.

Miss Edna Force, of New York, is visiting her aunts, the Misses Emma and Ida Force, of West Fourth street.

Charles H. Fountain, of the Crozer Seminary, is spending a few days with his parents on West Seventh street.

Miss Marion Porter, of New York, spent yesterday with her parents, Mr. and Mrs. John Porter, of West Third street.

Miss Mary Robley, of Myrtle avenue, is home from the Woman's College at Baltimore for the Thanksgiving holidays.

A Choirmaster Too.

William Holmes, of the First Baptist church choir and director for the Plainfield Operatic Association, has been engaged as choirmaster and musical director by the Baptist church, Westfield, of which Rev. Mr. Greenwood is the pastor. The choir will be composed of about twelve or fifteen voices and he will visit Westfield once a week on Friday night to train the voices in the rendition of its church music. Later on it is likely that a concert will be given by the choir. Miss Francis, who is a member of the Plainfield Operatic Association, is the organist at the Westfield church.

Over 100 Dinners for the Poor.

According to its annual custom the Plainfield Relief Association distributed a large number of dinners to the poor of the city, yesterday. There were ninety-three complete chicken dinners and seventeen partial ones given out. The partial dinners were to families who had chicken or meat of some kind ,while in the other cases the families were not otherwise provided for. The list was prepared by Miss Holly, the agent, and carefully considered by the special committee in charge of the work.

Reporter 55 Years.

Elizabeth, Nov. 30.—Edward Kirk Drake, the dean of Elizabeth newspaper reporters, Wednesday celebrated his sixty-sixth birthday. He started reporting at 11 years of age, and for the last half a century and five additional years he has been gathering the news. He is today as active as the youngest in the business and frequently secures a good beat. He was born in Somerset county November 28, 1840, and is a brother of General J. Madison Drake, of this city.

Husking Bee at St. Stephen's.

Under teh auspices of St. Mary's Guild, of St. Stephen's church, an entertainment in the form of a "husking bee," was held in the parish house, Wednesday night. The evening was devoted to playing games and dancing. The rooms were appropriately decorated with cornstalks, pumpkins and other harvest home products.

Mr. and Mrs. McCutchen Entertain.

Mr. and Mrs. Charles W. McCutchen gave a delightful dinner party at the Park Golf Club, last evening, marking the close of the season at that popular club. Covers were laid for twenty, and the dinner was prepared and served satisfactorily by George Anderson. The decorations were appropriate to the occasion.

Leaders' Corps Organized.

Organization was effected by the new leaders' corps of the Y. M. C. A. yesterday. Walter Sampson was elected chairman and Stryker Hoagland secretary. The other leaders are Charles Line, R. Henry, Viebrock, R. H. Collins and Horace Vail. They assist the physical director in class and squad drills. On Thursday nights the leaders will study nomenclature with Mr. Listman.

Will Give Papal Blessing.

Father Miller will give the Papal blessing at St. Joseph's church Sunday morning at 10:30 o'clock, in connection with the silver jubilee of the Trenton diocese. When Bishop McFaul visited the Pope last summer he obtained his permission to have the Papal blessing given in the various churches in the diocese at this time.

Mrs. Montgomery's Funeral.

The funeral of Mrs. Alison Montgomery was held at the home of her great-granddaughter, Mrs. Sherman, of West Third street, this morning. It was conducted by Rev. Dr. Cornelius Schenck and was attended by a gathering of relatives and friends. Interment was made in Fairview cemetery, Westfield.

A Family Reunion.

Mr. and Mrs. J. V. E. Vanderhoef, of Prospect place, were guests at a family gathering at the home of Mrs. Vanderhoef's brother, F. E. Quipp, yesterday, at Westfield. There were twenty-five present at the dinner and a pleasant feature was the exchange of gifts.

Mrs. Laura A. Scudder.

Laura A. Scudder, widow of Peter Scudder and daughter of the lae Abram Henry, died at her home on West Third street at 2 o'clock this morning. She leaves two brothers and four sisters. The funeral will be held Monday.

—Neuman Brothers are making a specialty of fresh vegetables. Big assortment—small prices. New consignments every day.

Holiday Announcement

We cordially invite you to PLAINFIELD'S GREATEST EXHIBIT of HOLIDAY GOODS. Every department is now at its best, and full to overflowing with good things. Each has contributed its share towards making this the banner year in the store's history.

We Have Everything for Everybody

No matter what kind of a gift you desire to purchase, whether you have five cents to spend or five dollars, expect to find just what you want here and you'll not be disappointed.

Bring The Children To Toyland

We are making the finest display of TOYS, DOLLS and GAMES of every description ever shown here. Everything to gladden the hearts of the little ones. Bring them in and let them enjoy the show.

Begin Your Christmas Shopping NOW

Now is the most advantageous time to shop. You can make your Christmas buying a positive pleasure if you begin to do it now. We can serve you better, it will be easier to move around, easy to see things and deliveries can be more promptly made.

Woodhull & Martin Co.

SPECIALS

EXTRA FINE POTATOES.

Last week we called your attention to the quality of our potatoes. We received many compliments this week on the quality from those who purchased last week. One customer said "They are the best cooking potatoes we have had in our house in fifteen years." We would be pleased to take your order for your winter supply.

Price per basket 39c
Per 3 Bushel Bags..... 2.30

NEW ORLEANS MOLASSES.

We have in stock a fine lot of genuine N. O. Molasses, an article rarely found in the average grocery of today. Remember this, the genuine old fashion New Orleans, per gal....60c

SWEET CIDER.

A fine lot of N. Y. State sweet cider, nice and sweet and absolutely pure, per gal 25c

FLOUR.

To comply with numerous requests we will put our flour special on for Saturday only.

Pillsbury Best, per bag 69c
Gold Medal, per bag 69c
Choice Family, per bag 63c

Fred H. Firstbrook
316 Liberty St. Tel. 376-L.

Enormous Profit in Squabs

There is more than FOUR TIMES MORE MONEY IN SQUABS than in chickens with less than ONE-THIRD original outlay!

Being small and hardy, they can be raised easily with little cost in any disused shed, out-house or loft, and can be tended out of business hours.

DEMAND ALWAYS EXCEEDS SUPPLY—you can sell at your own door for as high as $1.50 a pair all you can raise, and they GROW TO MARKETABLE SIZE IN FOUR WEEKS.

How to start, how to fit your breeding pen, how to feed, and how to sell told in SQUAB RAISING FOR PROFIT AND PLEASURE, by K. Alexander.

Sent postpaid upon receipt of $1.00.

Address—KARST & KARST,
Dunellen, New Jersey.

JOHN H. DOANE
Real Estate and Insurance.

I have a large listing of properties For Sale and For Rent.

Representing the North British and Mercantile, of New York, one of the strongest fire insurance companies in the world. Rates same as ALL other first-class companies.

221 Park Avenue, Vanderbeek Building, Room 5.

JOHN H. DOANE. 17 12

Watchung Avenue Cleaning and Dyeing Establishment.
Under New Management.

OTTO BRANDT,
(Successor to LeVine)

First-class work, prompt delivery and lowest prices. Ladies' and Gents' clothing made like new at short notice.

121 WATCHUNG AVENUE.
Plainfield, N. J.

SUPPER
Thursday Evening, Dec. 6.
from 6 to 9 o'clock.
In the lecture room of Trinity Reformed Church,
Under auspices of
The Young Women's Mission Band.
Supper ..... 35 cts.

CANARIES ALL SINGERS Seeds, Cages, etc
Kurzhal's, THEATRE BUILDING.
(Barber) WEST SECOND STREET

A STEADY AND PERMANENT INCREASE IN DEPOSITS (FROM $719,122.36 in 1901 to $1,422,994.08 in 1906) SHOWS THAT THE FIRST NATIONAL BANK OF PLAINFIELD ENJOYS THE CONFIDENCE OF THE COMMUNITY AND THAT THE SERVICE RENDERED IS SATISFACTORY. . . . . .

NOTICE.

Notice is hereby given that under the provisions of an act of the Legislature of the State of New Jersey, entitled "An Act concerning Savings Banks" approved May 2, 1906, and as directed by a resolution adopted by at least three-fourths of all the managers of "The Dime Savings Institution of Plainfield" at a meeting of the Board of Managers held at its banking rooms, November 5, 1906.

It is the intention of the Board of Managers of "The Dime Savings Institution of Plainfield" to apply to the Commissioner of Banking and Insurance for leave to change the name of said "The Dime Savings Institution of Plainfield" to the "Plainfield Savings Bank."

Dated, Plainfield, Nov. 5, 1906.

William F. Arnold,
President

James C. Pope,
Secretary. 11-7-4wk

TIMERS

sold and repaired, also fine jewelry repairing and engraving.

TAYLOR & CO.,
Jewelers and Opticians,
152 North Ave., Plainfield, N. J.

If you want
MERINO UNDEWEAR
That is carefully made, correctly sized and beautifully finished—just the right kind—
COME TO PECK'S.

Lace Curtains and Portieres
AT BARGAIN PRICES.

This offering represents the most desirable goods and extraordinary prices prevail. The assortment includes all the regular lace effects in Nottingham, Irish Point, Nets, also dainty ruffled Muslins. Swisses by the yard.

PORTIERES.

Largest assortment ever shown, including desirable draperies. You get the very rich plain effect of the expensive kind at the prices that will surely please you.

Our rod and pole stock is at its best, including attachments and brass goods for hanging draperies on hand.

Now is the time to fit up the house for Thanksgiving.

Shirley & Johnston
BABCOCK BUILDING.

THERE IS
ABSOLUTE
SECURITY
and PRIVACY

In a Safe Deposit Box
In Our Vault

SAFE DEPOSIT BOXES

AND
YOU ESCAPE THE
FIVE PER CENT.
INHERITANCE TAX

Which is Levied on the Contents of a Box in New York

IT IS BETTER TO HAVE A BOX HERE
CITY NATIONAL BANK

Now Is The Time

to buy your Christmas gifts. My stock of Shoes, Slippers, Rubber Boots and Leggings is complete. The assortment is better than ever, and you make no mistake in making your selections with us, because everybody appreciates good Shoes.

Yours Truly,
VAN ARSDALE

Bonn's
140 West Front St.

TRIMMED FUR HATS

of Mink, Sable, Squirrel, Lynx or Coney, trimmed with Plumes, Wings, Paradise, Buds, Flowers or Ribbons, $6.98 to $11.98.

Or Made To Your Order

from any Fur, or we will supply the skins from our stock of Squirrel, Mink, Sable, Lynx or Coney at very low prices.

BROKAW'S CREAMERY.

No need to complain of getting poor butter or cream—go to Brokaw's and get his own make, which is always fresh and good. Our specialties are Fresh-made Butter, both salted and unsalted, Rich Milk and Cream, positively Fresh Eggs and everything in the dairy line. The only place in the city where these goods are made on the spot. Call and see our plant and witness the process.

TEL. 293-W 186 E. FRONT STREET

PLAINFIELD LIBRARY NOTES

Recent Fiction Added to the Public Library.

Andrews, Mary Raymond Shipman.—Rob and the guides.

"A book of ten Canadian hunting stories with Bob, a small boy, for the hero. In each he gives in boyish fashion some camping adventure."

"Can be read aloud and out of doors, two severe tests for a book."

Bassett, Mrs. M. E. S.—Judith's garden.

Burnett, Frances Hodgson.—Dawn of a tomorrow.

"Is a simple old-fashioned miracle-play, set forth in modern London with the sure, swift touch of a practised story-teller."

Carey, R. N.—Herb of grace.

Castle, Agnes and Egerton.—If youth but knew.

"The time and rule of Jerome Bonaparte furnished the occasion and material of this romance. .... The period chosen by the authors is just anterior to the fall of Jerome, and the critical part of the narrative passes in Cassel at the King's court. The atmosphere clothes this story as a garment."

Crawford, Francis Marion.—Fair Margaret.

"If there were nothing else in this book than the portrait of the big-hearted, Junoesque, voluble French woman .... it would still be one of the books that Mr. Crawford might justly be very proud of."

Dahn, Felix.—Fecilitas.

Fogazzaro, Antonio.—The saint.

"The best read, the most discussed book in Italy in the last ten months. The work of the most eminent living Italian novelist."

Glasgow, Ellen A. G.—Wheel of life.

"There are broader contrasts of character than in 'The house of mirth,' though not quite the same sureness of touch, the same sense of intimacy with the most illusive aspects of a well-defined though loosely ordered social group."

Howells, William Dean.—Coast of Bohemia.

Long, John Luther.—Way of the gods.

"Mr. Long has succeeded in conveying in this romantic yet thoroughly modern story a fine impression of the marvelous persistence of hereditary ideals of honor and sacrifice among the Japanese."

MacCutcheon, George Barr.—Graustark.

Nicholson, Meredith.—House of a thousand candles.

"A story bristling with adventure."

"The story is told with spirit and the people in it are alive—in one case, even though dead."

Scott, Hugh. S. (Henry Seton Merriman. With edged tools.

Smith, F. Hopkinson.—Tides of Barengat.

"Strikes a deeper note and is altogether of more serious quality than most of his productions."

Stimson, Frederic Jesup.—In cure of her coul.

"Not only the finest thing he has done, but a noteworthy addition to our literature.

Sudermann, Hermann.—The undying past.

"Sudermann sees deeply; he penetrates to the vital spot. There is no surface work in his novels. He lays bare the anatomy of character. He is an unflinching realist, but his realism is of the large things of life, not of its mere circumstance. Nor is the 'Undying past' without its message—that nemesis is relentless, that sin carries down into its maelstrom innicent as well as guilty, that the only safe repentance is to repent before your wrong is done. .... It is a powerful drama of humanity."

Wister, Owen.—Lady Baltimore.

"The story is one of love, prettily conceived and executed, but it is perhaps slow of development."

"Like Mr. Wister's other fiction, this story is defective on the side of construction, but the defect is atoned for by the author's powers of characterization and narrative charm."

At Rescue Mission.

The Grove Street Mission meeting last night was largely attended. After a temperance discussion, a social hour was spent.

—Daily Press want ads. pay.

'HUYLER'S' CANDIES

For Thanksgiving.

The thoughts of Thanksgiving is now uppermost in the hearts, minds and homes of the people.

You will, no doubt, want a box of Fine Confectionery for this festive day.

We especially direct your attention to "Huyler's" Delicious Bon Bons, Chocolates and Mixed Candies. We have a large assortment of these Famous Sweets, whose Purity and Extra Good Quality is never permitted to vary.

Your orders are invited.

L. W. RANDOLPH,

The City Pharmacy,

143 West Front St.

Golden Wedding Anniversary.

Mr. and Mrs. H. F. Allen celebrated their golden wedding anniversary yesterday at the home of the daughter, Mrs. Frank Berry, in Dunellen avenue. At the Thanksgiving feast covers were laid for twelve. The diners included Mr. and Mrs. C. C. Chamberlain, of Passaic; Mrs. G. D. Allen, of Youngstown, Ohio; Mrs. M. D. Allen, of Cleveland, Ohio, and Mr. and Mrs. W. R. Faber and daughter, of this city. During the afternoon a photograph was taken of the four generations, namely, Mrs. H. F. Allen, Mrs. Berry, Mrs. Faber and little Miss Faber. Miss Bailey sang several solos.

Dr. Atwood Weds.

Mrs. Myra Rose Lowrie-Searles, daughter of Dr. and Mrs. H. H. Lowrie, of Park avenue, and Dr. David G. Atwood, of West Seventh street, were married last night at the home of the bride's parents. Rev. Dr. J. S. Zelie, pastor of the Crescent Avenue Presbyterian church, performed the ceremony. There were no attendants. Owing to the illness of the bride's mother, only the immediate relatives were present. The couple will reside at 510 West Seventh street. The groom is a practicing dentist in this city.

A Big Business on A Small Scale

is done here. We serve a great number of customers with choice

Roast, Chops, Steak, Etc.,

but we don't keep a large quantity of meat on hand. We receive a fresh supply at frequent intervals, and that is the reason everything is of such delicious flavor.

Inferior grades of meats are not permitted to enter our store. Our prices will be found the lowest considering quality.

Fred. Endress,

131-135 W. Front St.

Tel. 155

Corporation Notice.

Notice is hereby given that the following Ordinance has been introduced before the Common Council, read the second time and ordered engrossed preparatory to its third reading, and that it is the intention of the Council to adopt the same.

GEO. B. WEAN,
City Clerk pro tem.

Plainfield, N. J., November 28, 1906.

AN ORDINANCE

To Provide For a Further Addition to the System of Sewerage Already Constructed in the City of Plainfield.

The Inhabitants of the City of Plainfield by their Common Council do enact as follows:

Section 1. That the Common Council doth hereby direct and order that the plan of raising sewage above specified be and the same is hereby adopted, in connection with the sewerage system already established as aforesaid, and that the land hereinafter specified being needed for said sewerage purposes, and the Common Council deeming it necessary to take and appropriate the same for such purposes, be taken and appropriated for the purposes aforesaid, pursuant to the provisions of said acts of the Legislature upon making compensation to the owner or owners thereof, as in said acts provided, that is to say: A certain tract situate, lying and being in said City of Plainfield, in the County of Union and State of New Jersey, described as follows:

BEGINNING at a point in the southerly side line of Randolph Road where the same is intersected by the westerly line of property belonging to John Wierenga, said point being distant twenty-five feet at right angles from the center line of said Randolph Road; and running from said point in a magnetic course of South nine degrees thirty minutes West, along the line of property of said John Wierenga and property of Phoebe M. Sprague, a distance of five hundred and seventy feet; thence North eighty degrees and thirty minutes West and making a new line between the parties hereto, a distance of thirty feet; thence North nine degrees and fifteen minutes West, and making a new line between the parties hereto, a distance of five hundred seventy and ninety-three one hundredths feet to a point in said southerly side line of Randolph Road opposite the center line of the bridge over Cedar Brook; thence along said side line of Randolph Road South eighty-eight degrees and twenty minutes East a distance of two hundred fifteen and fifty-two one hundredths feet to the place of beginning, together with all the right, title and interest of the parties of the first part in and to the land lying in front of said premises in Randolph Road. Being the property shown in red on map filed with the City Clerk October 22, 1906, entitled: "Map showing land proposed to be taken and appropriated for sewerage purposes, Plainfield, N. J., October, 1906."

$80 Fine Upright Pianos. $100

Chickering, Weber, Hardman and other pianos at a great saving. Two pianos for the price of one where rents, agents' commissions and other expenses run high. Good square pianos $5 up. Installments. Open evenings. Hadley's, 315 West Front St.

When Your Teeth need attention consult **Dr. A. G. Atwood,** 308 W. Front St. Tel. 448-R.

Thanksgiving Specialties at NEUMAN BROS.

Gordon & Dilworth, Leggett's Christmas and Bricks' Nonpariel **Mince Meats**

Richardson & Robbins, Miss Hardcastle's and Franco-American **Plum Puddings**

Fancy Table Raisins. Fancy London Layer Figs, New Nuts of all kinds, Fancy Candied Citron, Fancy Candied Orange Peel, Fancy Candied Lemon Peel, New Dates, Fancy Florida Grape Fruit, Tangerine Oranges, Fancy Apples, Malaga Grapes Foreign and Domestic Cheese.

WATCHUNG AVE. and FIFTH ST.

New Plainfield Theatre.

Plainfield's Popular Play House. Playing all the Leading Attractions.
W. J. COUNIHAN Proprietor and Manager

Tonight at 8:15
The Eminent Comedienne,
FLORENCE DAVIS
Supported by
ELLIOTT DEXTER
"THE PLAYER MAID"
(BY LOUISE MALLOY)
The play that took New York by Storm.
PRICES—25c, 50c, 75c, 1.00.

Saturday, Dec. 1, Mat. and Night— Henry W. Savage offers Reginald De-Koven's Romantic Opera,
"THE STUDENT KING."
with **LINA ABARBANELL**
(Late Grand Opera Soubrette with Conried Metropolitan and Royal Berlin Grand Opera Companies), and a company of 80 People.
Matinee price, 25c, 35c, 50c, 75c, $1
Night prices, 25c, 50c, 75c, $1, $1.50

Monday, Dec. 3—Mat. and Night— Katherine Purnell In
SAPHO.
PRICES—Mat. 25c, 35c.
Night 25c, 35c, 50c and 75c.

Wednesday, December 5— Julie Gray in the great emotional play,
HER ONLY SIN.
PRICES—25c, 35c, 50c, 75c.

Thursday, Dec. 6—Mat. and Night— The most popular play of the season,
DORA THORNE.
PRICES—Mat. 25c, 35c.
Night 25c, 35c, 50c, 75c.

Wm. Jeffery
136 Park Ave.

This office can supply some attractive first mortgage loans bearing interest at 5 and 6 per cent. in small and large amounts. Will be pleased to have those with money to loan on such securities, communicate with us.

William Jeffery,
JEFFERY BUILDING,
136 Park Avenue, Plainfield, N. J.
'Phone 44.

PLAINFIELD EXCHANGE FOR WOMAN'S WORK.

"Holiday novelties," Toys, Dolls, Etc. Home-made Candies, Cream Peppermints, Dates and Walnuts. Fruit and Nut Glace, Fudge and Peneuched. Mince Pies, Plum Puddings and Fruit Cake. Kindly leave orders early for Thanksgiving.

502 Watchung Ave.

A. M. RUNYON & SON, UNDERTAKERS.
402 Park Avenue. Telephone No. 40.
Office open day and night.
Office of Hillside Cemetery.
New York Office—50 Great Jones Street. Tel. call, 3245-Spring.
New York Embalmers License—1220.
New York Registered Licensed Undertaker No. 315.

T. A. MOORE.
UNDERTAKER AND EMBALMER.
Office—408 Watchung Ave. 'Phone 720
Residence—414 East 6th St. " 741-B
New York Office, 27 Great Jones St.
Telephone Call, 3249-Spring.
OFFICE OPEN DAY AND NIGHT.

Established 1872.
P. CASEY & SON.
UNDERTAKERS AND EMBALMERS.
Office, 116 Park Ave. Res., 417 W. Third St.
Office Open Day and Night. Tel. 304-R.

GEO. W. COLE.
UNDERTAKER & EMBALMER.
200 West Second St. Telephone 153
OFFICE OPEN DAY AND NIGHT.

L. L. MANNING & SON,
STEAM GRANITE WORKS.
Corner Central Avenue and West Front Street. Opposite First Baptist Church.

Townsend's Granite Works,
Fourth and Richmond Streets.
Tel. 2214. Westfield trolley passes my office

Classified Advertisements

Rates for advertisements under this heading one cent a word for first insertion, one half a cent a word for consecutive insertions of the same advertisement running for less than one month; one month, fifty cents a line (6 words to a line), double rate for advertisement set in capitals.

No advertisements received for less than ten cents.

Copy for deaths and marriage notices and classified advertising accepted up to 2:30 p. m.

THE DAILY PRESS is not at liberty to give any information regarding advertisements that require an address in care of this office. Persons answering these ads. should mail or leave answers as stated in advertisements.

Wanted—Miscellaneous.

WANTED—2,000 bushel ear of corn. D. W. Applegate, sale and exchange stables. 11 30 tf

WILL care for good horse for the winter for use of same. Address Good Care, care Press. 10 6 tf

UPRIGHT piano wanted cheap for cash; any condition. Address Box 605, Plainfield. 11 8 tf

WANTED—Geese feather beds; highest prices; feather mattresses made to order, C. L. Robison, General Delivery, Plainfield. 11 28 11

WANTED—To rent, possibly to buy, a property of moderate size, with dwelling, located within the boundary of say Watchung avenue, Ninth street, Grant avenue and Fourth street. Address, giving full particulars, A. L. J., Daily Press office. 11 27 3 eod

WANTED—5,000 bundles of straw. D. W. Applegate, sale and exchange stables. 11 30 tf

I WANT to buy second hand windows and doors in any quantity, in or out of city. A. Kane, Plainfield. 11 20 tf

WANTED—Good family horse and carriage, in exchange for a building lot. Address P. O. Box 301, Plainfield, N. J. 8 ? tf

Help Wanted.

WANTED—Girl for general housework. 411 West Fourth St. 11 21 tf

YOUNG man wanted, about sixteen years of age. F. W. Woolworth & Co. 11 27 3

GIRL for general housework. Call after 7 p. m., 1140 Martine Ave. 28 2

WANTED — GLOVE CUTTERS; MUST BE ABLE TO DO DOWLING. APPLY FISK, CLARK & FLAGG, 22 WEST 19TH ST., N. Y. CITY. 28 3

WANTED—Nurse for child, boarding; must sleep home. Call evenings, Mrs. Knott, 134 Crescent avenue. 11 28 3

WANTED—Good cooks, at once; positions in small families. Call Intelligence Office, 22 Somerset place. 11 28 3

GIRL wanted. Apply Latourette's, 326 West Front St.

WANTED—A woman to do general housework; two in family. Apply at 143 East Seventh St. 11 30 tf

WANTED — Installment collector for merchandise accounts; good salary and expenses. Address Manufacturer, P. O. Box 1027, Philadelphia, Pa. 11 30 3

WANTED—Girl for general housework. 28 Craig place. 11 30 3

TWO carpenters wanted; come ready to work, Monday morning. Charles H. Hand, 319 Watchung avenue. 11 30 2

WANTED—Girl for general housework. Apply 113 Park place, corner Mercer avenue. 11 30 3

WANTED—Girl for general housework; no washing. Apply 131 West Front street. 11 30 3

Help Wanted.

WANTED—A laundress. Mrs. L. K. Hyde, Mountain Ave. 11 22 tf

WANTED — General housework girls and coachmen. Mrs. Day's Intelligence Office, South Plainfield, N. J. 10 2 tf

WANTED—A competent girl to do general housework. Call at 91 Rockview avenue.

WANTED—Young girl to assist with children and upstairs work. 672 West Seventh St. 11 30 tf

WANTED—Girl for general housework. 229 East Fifth St. 11 27 3

BOY wanted. Apply Dr. Giddes, 21 Grove street. 11 27 3

WANTED—Floor, vise and lathe hands. Aluminum Press Co., Dunellen, N. J. 11 20 tf

Situations Wanted.

COACHMAN wants a position; refernces furnished. Address Mrs. John M. Whiton's, 821 Central avenue. 11 27 tf

YOUNG lady stenographer would like position. Address Stenographer, care Press. 11 27 4

FIRST-CLASS butcher wishes situation. Address Butcher, this office. 11 27 3

WOMAN wants work by day after Tuesdays. 560 West Second St. 11 27 3

FIRST-CLASS laundress wants work at home. 619 West Third St. 11 28 3

YOUNG lady would like sewing to do at customer's home. Margaret Farrell, Scotch Plains, N. J. 11 30 3

SITUATION wanted by first class cooks or housework girls; three years' reference. Mrs. Day's Intelligence Office, South Plainfield, N. J.

WANTED—Position as companion by a bright, capable young woman; understands housekeeping, secretary work, and can also teach music. Address C. C. S., care Press. 11 24 6

Rooms and Board.

FURNISHED rooms to let at 110 West Second street; $1.25 week. 11 27 3

TO LET—Two pleasant rooms with board. 134 Crescent Ave. 23 tf

ROOM for rent to trained nurse. 431 Park Ave. 11 27 tf

FOR RENT—Furnished house in good location; all improvements; seven rooms and bath. Address C. R., care Press. 11 28 3

ROOMS to let to small family; upstairs; 221 Plainfield avenue. Apply Frank Linke. 11 13 tf

FOR RENT—Desirable rooms with board, all conveniences, also table board. 514 Madison Ave. 11 30 4

PLEASANT furnished rooms with or without board. 406 East Fifth St. 7 6 tf

PLEASANT furnished room to let in private family. 230 East Fifth St. 11 30 1m

SINGLE and double room with first class board. 602 Central avenue, M. B. Lindsay. 11 28 6

HANDSOME large second floor room to rent; southern exposure; extra large closets; first class table. 104 East Ninth St. 11 27 3

GOOD accommodations; low rates. Boyce's Hotel. 97 Somerset St. tf

For Rent.

72 Randolph Rd. 7 Rms. All Imp. $22
1221 W. 3 St. New Hse. 6 Rms. City Wtr. $17.
THAD. DOANE, JR.,
REAL ESTATE,
216 Park Ave. Op. North Ave. Tel. 79
11 28 3

TO LET—House, 516 Summit avenue, Westfield; $15. M. F. Gano, 221 Park Ave. 11 28 tf

TO LET—Flat, 110 Somerset St.; with modern improvements. Inquire Clifton & Campbell, 205 Park Ave. 11 28 2

TO LET—Part of house, 7 rooms and bath, 4 minutes from Netherwood station; $17. Willis, 1330 South avenue. 11 30 3

TO LET—Seven-room house, centrally located; recently renovated. Apply J. W. Coddington, Watchung avenue, North Plainfield. 11 30 3

FLAT TO LET—Six rooms, bath; all improvements. Fred Ivamy, 126 West Second St. 11 26 3

WANTED—House in good locality from three to six thousand dollars. Address Good, care Press. 11 28 tf

TO LET—Large, new store, No. 407 Watchung avenue. Charles L. Moffett, attorney, Woodhull & Martin building. 9 24 tf

FOR RENT—Suite of 5 rooms, formerly occupied by Mdme. Cottrelly in the Woodhull & Martin building; perfect ventilation, light and heat; splendidly adapted for dress-making, millinery or office purposes. 11 7 tf

Real Estate Agents.

THOSE desiring to own a farm should consult one who has been selling farms for years, and he is yours truly, William Henry Rogers, 136 Park avenue, Plainfield; telephone 44. tf

Miscellaneous.

DEAD animals removed. Ruckman Brothers, 204 Plainfield avenue, 'phone 415-L. 8 28 6m

P. F. LATOURETTE, auctioneer; sales promptly attended to; satisfaction guaranteed. 326 West Front St. 2 10 tf

BEFORE selling your furniture see Latourette, 326 West Front St. tf

HORSES clipped at your own stable; no catching cold. Leave orders at Van Zandt & Voorhees, Park avenue. 11 17 12

MEDITERRANEAN tour to Egypt and Nile, Palestine, Greece, etc.; starting January 19; four vacancies; charming trip; circulars at 181 North avenue. Honeyman's Private Tours. 11 3 tf

EXPERT automobile repairing and overhauling in well equipped machine shop at reasonable prices; also first-class slightly used automobiles at prices far below the market. Thompson Auto Co., 315 West Front. 11 12 1m

MRS. BONY—High-class dressmaking; French models; fine work remodeling; moderate prices. 12 Stone street, North Plainfield. 11 22 1m

TO HIRE—Masquerade costumes, wigs, beards. Jules Boutes, 226 East Front. 11 27 3

FIRST-CLASS help and first-class places at the Swedish Intelligence Office, 22 Somerset place. tf

HEAVY teams to hire. John E. Keely, South Ave. 11 19 tf

BABIES crochet sacques for sale; all prices; also ladies' knitted sweaters made to order. Mrs. Mayer, 54 Pearl street, North Plainfield. tf

THE highest cash price paid for household goods, furniture, etc. Fred W. Hand, Auctioneer, 136 East Second street. 'Phone 1722. tf

Lost and Found.

LOST—Black and white hound dog. Return to W. H. Lant, New Market; reward.

LOST—In ten-cent store, corner Front street and Madison avenue, pocketbook containing sum of money and several personal notes. Please return to Press office and receive reward. 11 30 2

WILL lady who found white feather and roses on Front street, near Somerset, Wednesday afternoon, kindly return them to The Daily Press office? Reward.

For Sale.

FOR SALE—2½ acre truck farm, near trolley and R. R. station; 14-room house in good condition. Isaac Vail, 105 East Front street, Plainfield, N. J. 11 28 6

FOR SALE CHEAP—Gas range, tables, chairs, etc. 427 West Fourth St.

FOR SALE—Three or four cheap horses. Hand's brick yard. 11 28 tf

FOR SALE—8-room house; all improvements; only $2,400; 73 acres near Flemington, fine mansion house, elegant outbuildings, tenant house, price $5,000, worth $10,000; small capital will buy good paying grocery, old established west side; coal and lumber business; all kinds of business; moderate prices. To Let—7-rooms, all improvements, $22; 10 rooms, all improvements; $40; 12 rooms, all improvements, very central, $100. Ira L. LaRue, next to station and next to bargain. 11 30 tf

AUTOMOBILE for sale; Rambler runabout; good running order; have bought larger car; $60. Weber, 124 Liberty St. 11 28 3

TWO lots for sale, Leland avenue, opposite Columbia avenue; at sacrifice. Call 146 East Fifth St. 11 28 3

FOR SALE—Oldsmobile runabout, late model; perfect condition; $225 cash. Address Runabout, care Daily Press. 11 27 3

FOR SALE OR RENT—House and lot; 75x125 ft.; all improvements; 8 rooms and bath. 65 Westervelt avenue. 11 27 6

LOT for sale near Hope chapel; bargain for cash. Owner, care Press. 11 27 3

OLD PAPERS for sale; put up in packages of 100 copies for 10c. Apply at this office. tf

FOR SALE—Reasonable, five-year-old gray mare, with harness and wagon. 405 Watchung Ave. 11 30 12

CHICKEN houses, almost new, cost with wire, etc., about $140; what will you offer? Address F., care Press, or call 166-R. 10 22 tf

WHITE fan-tail pigeons, little beauties; from prize winning stock; $5 pair. 1008 Arlington Ave. 26 6

SMALL house for sale or to let; all improvements. Address Luck, care Daily Press. 11 26 6

FOR SALE—Choice black Orpington fowls; single comb; $5 a pair; $7 a trio. Address Orpington, Press office. 11 27 2 tu f

FOR SALE—16-room house; all improvements; open fire places; steam heat; cost to duplicate $25,000 to $30,000; a bargain to anyone wanting fine home. J. A. Hubbard, Babcock building. 11 22 eod tf

For Sale.

REAL ESTATE FOR SALE—Houses and lots in all parts of the city; properties that I have picked up in trade that I can sell you for less than market prices; if you want to buy or have anything to sell come and see me. J. V. E. Vanderhoef, 39 Prospect place, North Plainfield. 11 20 tf

FOR SALE—Seasoned cord wood, cut in lengths to suit purchaser at $6 per cord; orders will be given prompt attention. John V. TenEyck & Son, P. O. Box 57, Metuchen, N. J. 11 22 13

REAL ESTATE for sale, rent and exchange at bargain figures; insurance in strong companies at lowest rates; money t oloan at five per cent. Thickstun & Emmons, 197 North avenue. 9 28 tf

FOR SALE—House and lot on Webster place, near Watchung avenue; fine location; 8 rooms; all improvements. J. V. E. Vanderhoef, 39 Prospect place, North Plainfield. 11 20 tf

HORSE, rubber tired runabout, harness, whip, all in excellent condition, and for sale at the low figure of $175; must be sold by December 1. Either call up 166-R or write me and I will call with turnout. W. F. Richter, Rahway road. 11 14 tf

LOT FOR SALE on John street, near West Seventh, 50x150; fine location; will sell very reasonable. J. V. E. Vanderhoef, 39 Prospect place, North Plainfield. 11 20 tf

TWO horses for sale by private family, safe for lady to drive; will sell very cheap to anyone that will give them a good home; will sell separate. 1003 Broad street, Newark. 11 8 1m

FOR SALE—WILL SELL 82 SHARES OF WATCHUNG WATER COMPANY STOCK AT A SACRIFICE. ADDRESS F. W. SPARKS, 44 COURT STREET, BROOKLYN, N. Y. 11 27 6

FOR SALE—9-room house, lot 333 ft. front and 332 deep, on West Front street, Plainfield. Robert L. Pierce, Dunellen.

FOR SALE—2 seated canopy surrey, and Columbus Buggy Co. phaeton; surrey recently done over; to a quick buyer $25 takes both. 321 East Front St. 11 27 3

A CHANCE for a working man to buy a home on West Second street; very little cash required. J. V. E. Vanderhoef, 39 Prospect place, North Plainfield. 11 20 tf

LOOK! $65 cash buys fine Hardman upright piano; why pay agents' enormous profit; elegant Pianola, sacrifice. Call immediately, Hadley's piano storage salesrooms, 315 West Front street. 11 23 tf

GOOD work horse for sale; suitable for cart or delivery. Apply Horse, this office. 11 27 3

FOR SALE—Good family horse; perfectly safe. Dr. Clawson, 672 West Seventh St. 11 9 tf

FOR SALE—Minorcas, five pullets from registered stock; very fine. W. F. Richter, Rahway road. 11 7 tf

FOR SALE—An elegant lot on East Second street, size 50x200 feet; close to town; just the spot for a good double house. J. V. E. Vanderhoef, 39 Prospect place, North Plainfield. 11 20 tf

FOR SALE—House and lot, on West Fourth street, near Grant avenue; 10 rooms, city water and toilet; rents for two families; a bargain for some one. J. V. E. Vanderhoef, 39 Prospect place, North Plainfield. 11 20 tf

LOTS FOR SALE—Most desirable lots in Plainfield for the price, situate on north-side of West Seventh street, near Monroe avenue; size 68x295; price $25 per foot. J. T. Vail, 177 North Ave. 9 22 tf

RESIDENCE, 612 Park avenue, for sale or to let. J. P. T. 10 26 tf

FOR SALE—Four lots on Westervelt avenue, near Front street; terms to suit. Apply 103 East Fourth St., near Park Ave., Bacon. 6 11 tf

FOR SALE—At one-half cost, 5-horse Westinghouse compound engine (Junior) in good condition; cost $250; our price $125. Call at Daily Press office.

Money to Loan.

MONEY to loan on mortgage; five per cent. Louis A. Clement, lawyer, Babcock building. 11 26 6

MONEY to loan at 5 per cent. on first mortgage. Mulford, opposite depot. tf

TO LOAN—Money on first mortgages at 5 per cent. V. W. Nash, Jr., 221 Park avenue. 6 22 tf

$4,000.00 TO LOAN on first bond and mortgage, on Plainfield property at five per cent. Charles L. Moffett, attorney, Woodhull & Martin Building, East Front street. tf

TO LOAN—Money on good mortgages. George F. Brown, 94 Somerset street. tf

WE NEED GOOD AD WRITERS.

Men who can write business bringing copy, who understand printing and can prepare booklets, catalogues, etc., command salaries of $600-$2000 and up. We have desirable openings in this line for men who can produce results. Also positions for Salesmen, Clerical, Executive and Technical men at $600-$1000 and a few good openings for men having money to invest with their services. Write us today (stating position desired) for free copy of *Opportunities* describing positions open.

HAPGOODS (Inc.) Brain Brokers
305-309 Broadway, New York

Florence Davis, in "The Player Maid," at New Plainfield Theatre Tonight.

LOCAL AMUSEMENTS

Owing to the increased demand of late years for entertainment of the higher order, scores of stars have cast their lot with romantic comedy but few have been so successful as Miss Florence Davis in producing a play suited to their particular talents. Miss Davis is extremely fortunate in this respect for in "The Player Maid" she has a part which fits her like a glove. The character is that of Eleanor Hallam, an actress, a role in which she has an opportunity to wear some stunning gowns. She will be seen in "The Player Maid" at the New Plainfield theatre tonight.

Reginald De Koven's tuneful music numbers for the new romantic opera, "The Student King," which Henry W. Savage will produce at the New Plainfield theatre tomorrow afternoon and night, range from the lightest gypsy dance music to ambitious concerted numbers that are said to approach more nearly to grand opera than anything in any of this composer's numerous successes.

The announcing of Kathryn Purnell and her company in a scenic presentation of Daudet's famous story, "Sopho," at the New Plainfield theatre, matinee and night, Monday, December 3, has created no little amount of interest among those who have seen and who will welcome another opportunity to witness its stage presentation. The play is one that demands a competent company to properly portray the difficult characters, Miss Purnell is known as a gifted actress, being possessed of a sweet personality. Her costumes are said to be models of the dressmarker's art, and her supporting company far above the average. And while both star and play are new to the local theatre-goers, the organization comes with the highest praise from capable critics.

The plot of "Her Only Sin," Lincoln J. Carter's great emotional play, which makes its appearance at the New Plainfield theatre December 5, hinges on a point of law—the question of the guardianship of a minor. Lincoln J. Carter sprung a big surprise when he produced "Her Only Sin" at his theatre in Chicago, the Criterion, last season. The flattering press comments and the enthusiastic reception given it during its Chicago run, together with the big business it has done so far this season, leads Mr. Carter to reasonably believe that "Her Only Sin" will make its place as the legitimate successor of "Miss Moulton," "The Modern Magdalen" and "L Article 47," the great emotional plays of the past generation.

Miss Auerbach, of New York, has returned after a visit with her brother, Ralph Auerbach, of West Front street.

Flavia Arcaro, in "The Student King," at New Plainfield Theatre Tomorrow Afternoon and Evening.

Mrs. George Edwards, formerly of this city, but now of Cranford, is convalescing from an attack of pneumonia.

Francis K. Anderson, of East Second street, city editor of the Elizabeth Times, who has been ill at Muhlenberg Hospital with a fever, has been discharged and is able to be out again. He hopes to return to his position on Monday.

THIS STORE WILL BE OPEN EVENINGS FROM DECEMBER 17TH TO 24TH INCLUSIVE.

W. V. SNYDER & CO.

FINE Underwear

This is due to the "backward season." No cold weather yet as we usually have and the consequence is that we have more underwear in stock than we feel we should. Nothing but low prices will get it out in large enough quantities to please us, so low prices will be the order for Saturday.

Vests and Pants for children. Cotton ribbed in sizes from 2 to 16 years, regular value 29c; special price ..... .23

Vests and Pants for Women, vests with long or short sleeves. Pants open or closed. Regular 35c garments; special price ..... .25

Shirts and Drawers for Boys, cotton fleeced ecru ribbed, sateen faced, fine finished, regular 50c; special price..... .42

Women's Cotton Ribbed Vests and Pants, regular 50c quality; special price ..... .39

Vests and Pants for Women, natural wool, vests with short or long sleeves, reg. 75c quality; special price at..... .69

Merode Underwear, a large stock in all styles marked very close for the special sale, at 39c to..... $2.25

Men's Underwear, medium weight cotton, sateen faced, pearl buttons, suspender tapes, reg. 50c; special price..... .39

Men's Underwear, fleece lined, the finest in the market—a great special at 59c; special price ..... .45

Men's Underwear, 2-3 natural wool, shirts and drawers self-faced, covered seams; special price..... .69

Men's Underwear, of heavy silk-finished Balbriggan, fine weight for those who cannot wear wool; elegantly finished and regularly $1.00; special price ..... .89

Cooper's Underwear for men, natural 2-3 wool, heavily ribbed, reg. $1.50 garment; special price..... $1.00

Root's Underwear, Tivoli, Norfolk, New Brunswick and American Hosiery Underwear in large assortments.

"Crepe de Chine."

Exceptionally interesting prices for beautiful colored Crepe de Chine. Dainty diaphanous material, suitable for waists, scarfs and costumes.

20-inch All Silk Crepe de Chine in lavender, silver, gray, Alice blue, light blue, pink, garnet, mais, turquoise, white, ivory, cream and black, the yard ..... .49

22-inch All Silk Crepe de Chine, white ground with colored coin dot, in old rose, light brown, lavender, garnet, light blue, Alice blue, gray and black, the yard..... .69

22-inch All Silk Crepe de Chine, white grounds in a rose and Persian effect. Also brocaded border in pink, lavender, light blue, mais and old rose, the yard ..... .75

24-inch All Silk Crepe de Chine—White grounds with a floral effect in pink, light blue, lavender, Alice blue, purple and garnet, the yard $1.00

In the "L" Section.

Aprons—An assortment of fine lawn aprons, small, medium or large sizes; plain, bib or bretelle styles, embroidery or hemstitched trimmed and finished with deep hem or tucking, special .50

Children's Guimpes of fine lawn variously tucked and finished with insertion of fine embroidery, suspender models, sizes from 4 to 14 years, special ..... .65

Women's Sweaters of fine worsted. High or V neck. Your choice of either white or red. All pretty weaves and styles. Sizes 34 to 42. Special $1.95

Boys' Clothing.

Boys' Suits and Overcoats in sizes from 8 to 16 years. Suits are double breasted and with bloomer pants, in fancy mixed cheviots. Overcoats are Oxford meltons, cut long and full. Regular $4.00 quality. Special $2.95

Boys' Suits, Overcoats and Reefers for all sized boys from 3 to 16 years. Norfolk suits in fancy cheviots. Russian and sailor suits. Reefers in Oxford and fancy mixtures, and the long full coats in blue and Oxford melton. Not a garment worth less than $5.00. Special at $3.75

W. V. SNYDER & CO.,

BROAD STREET—NEWARK, N. J.—CEDAR STREET

FURITURE

sold by us will always be found to be A number one in every respect and every purchaser who buys here will verify this claim.

Select Any Style

from our holiday stock just opened and we warrant you will be pleased. No question about price. Our profit is small and you get the benefit.

Van Camp & Franklin,

Plainfield's Leading Upholsterers and Mattress Makers.

Front and Somerset Street Telephone 868-J

PUTNAM & DeGRAW.

Children's Sweaters at.....89c, 1.00 and $1.39

Underwear for ladies', gents and children at Very low ptices for Good quality. Also a big line of Winter Gloves.

USE PRESS WANT ADS.

SCHEUER'S SPECIALS

FOR SATURDAY.

Baker's Premium Chocolate, ½-lb cake 15c	Grape Nuts, a package 11c	Shredded Whole Wheat Biscuits, a package 10c	Gold Dust Washing Powder, 20c kind, 4-lb pkg 16c
Red Onions, pony basket 10c	Baldwin Apples, N. Y. State, pony basket 29c	Crisp Jersey Celery, a bunch 12½c	Fresh Jersey Spinach, 4 quarts 15c

Flour, Scheuer's best Minnesota Patent, a barrel, ...$5.18
24½ lb bag.....68c
Flour, Hecker's Hygenic, whole wheat flour, 12 lb bag....39c
Buckwheat, new Sussex County, 25 lb bag, 76c; 12 lb bag, 39c
New Prepared Buckwheat, 3-lb package 10c
Graham Flour, fresh ground, 6 lb bag 17c
Corn Meal, best granulated, yellow or white, 6 lb bag.....14c
Samp, fresh ground, in bulk, 3-lb bag 10c
Barley, new coarse Barley, 3 lb bag 11c
Farina, best Wheat Farina, 5 lb bag 19c
Sweet Cider, Hunterdon County a gallon 25c
Finest quality glace Citron, a lb 23c
Dill Pickles, very choice, doz. 15c

New York State Potatoes, best, dry, mealy stock, a bbl...$2.25
Half bushel basket.....39c
Pony basket 19c
Florida Sweet Oranges, a dozen, 20c, 25c, 30c and 35c.
Lemons, choice, juicy, new crop Lemons, a dozen.....18c
Cranberries, choice Cape Cods, a quart 10c
Grape Fruit, choice Florida fruit, 4 for 25c
White Grapes, choice Malagas, large clusters, a lb.....15c
Table Raisins, California, lb 15c
Candied Cherries, 1-lb tin box 45c
Marions, put up in Vanilla Syrup, a bottle 45c

The first annual importation of new season's McCann, Drogheda Irish Oatmeal, 5-lb cans, 49c
Prunes, Santa Clara, all perfect fruit, 3-lb carton.....25c
Figs, fancy large layers, a lb, 15c; 2 lbs for 25c
Figs, choice pulled figs, 5 crown, 2 lb box 35c
Figs, stringed, for stewing, per pound 10c
New Mince Meat, bricks, 5 lb tin pail 63c
In bulk, per lb.....10c
N. O. Molasses, finest quality, best Plantation, open kettle, gallon, 58c; a quart.....15c
Syrup, Golden Drips, pure sugar syrup, a gallon.....48c
a quart 13c
New Dates, 1-lb pkg..... 7c
Fard Dates, in bulk, lb.....10c
Pitted Cherries, 1-lb box....22c

20 Stamps with 3-lb box Crescent Laundry Starch 20c	20 Stamps with 6 cakes Scheuer's German Borax Soap 25c	20 Stamps with large bottle Harris Witch Hazel 25c	20 Stamps with 3 large rolls or packages Toilet Paper 25c
20 Stamps with 3 5c packages Hard Wood Tooth Picks 15c	20 Stamps with one bottle Liquid Veneer 25c	20 Stamps with 5-lb crock Johnson's Preserves 50c	20 Stamps with a quart bottle Grape Juice 43c

$1.00 in Stamps With Any of the Following:

1 box Gold Medal Cocoa.....18c
1 box Hasty Lunch Chocolate 18c
1 bottle Vanilla Extract.....15c
1 bottle Lemon Extract.....15c
1 package Farina.....10c
1 package Hasty Tapioca.....10c
3-lb package Rice.....20c
2-lb package Rolled Oats....10c
1 package Parlor Matches....12c
1 bottle Royal Shoe Dressing..10c
2 cakes Scouring Soap, each...5c

In Our Meat Dept.

Choice Young Turkeys, a lb..22c
Fancy Roasting Chickens, a lb.....18c and 20c
Young Fowl, a lb.....16c
Prime Legs Canada Mutton, lb 14c
Best Cuts Rump Roast or Rump Corned Beef, lb.....12c
Home-made Sausage, lb.....14c
Fresh Pork, Shoulders, lb...12c
Hamburg Steak, lb.....10c
Philadelphia Scrapple, lb....10c
New Sauer Kraut, lb..... 4c

FRESH BAKED CRACKERS.

Nic-Nacs, fresh baked, lb.... 4c
Fresh Lemon Cakes, lb..... 4c
Uneeda Biscuits, pkg..... 4c
Fig Bars, lb 9c
Grandma's Cookies, lb..... 9c
German Spice Drops, lb..... 9c
Five O'clock Teas, lb.....10c
Longworth Teas, lb.....10c
Vanilla Wafers (13c kind), lb 10c

Extra Stamps—TEAS.

120 STAMPS FREE WITH 1 pound Tea 70c
100 STAMPS FREE WITH 1 pound Tea 60c
70 STAMPS FREE WITH 1 pound Tea 50c
30 STAMPS FREE WITH 1 pound Tea 35c

Extra Stamps—COFFEES.

30 STAMPS FREE WITH 1 pound Coffee 32c
30 STAMPS FREE WITH 1 pound Coffee 29c
20 STAMPS FREE WITH 1 pound Coffee 27c
20 STAMPS FREE WITH 1 pound Coffee 23c

100 Stamps Free with 1 lb. Premium Baking Powder 45c

S. SCHEUER & CO.

DORFLINGER

Cut Glass, new styles; Vases, Salad Bowls, Celery Trays, Fern Dishes.

JOS. W. GAVETT,

318 WEST FRONT STREET.

GIDDES' SHOES

make life's walk easy. You'll forget you have them on till its time to take them off.

SOROSIS and other standard makes, the only place to get them at.

Giddes' Shoe Store

COR. FRONT STREET AND MADISON AVENUE.

Cleaning, Pressing, Dyeing Laundry.

Lace Curtains Cleaned; Portieres, Carpets Dyed; Blankets, Men's Suits Cleaned and Pressed. All done at short notice. Organdies, Dresses Cleaned.

MARY A. BROWN—Telephone 377-L—218 W. SECOND ST.

ART IN PAPERING.

There is just as much good style shown in papering a house as there is in costuming an individual.

There is the "correct" way to do both.

As a business suit is inappropriate for the evening, so paper designed for the hall or dining-room is decidedly out of place if used in parlor or sleeping apartment.

For hall papers a distinction is made between those suitable for the county and those adapted to city homes.

For the latter warm, rich colors are chosen, while for the country a lighter and cheerier paper is "correct."

Do not forget one or more good pictures to be hung on the wall in the best light, and a clock, if only a niche for it can be found.

Dog Did the Wrong Trick.

The Irishman wanted to sell the dog, but the prospective buyer was suspicious and finally decided not to buy. The man then told him why he was so anxious to sell. "You see," he said, "I bought the dog and trained him myself. I got him so he'd bark all the time if a person stepped inside the gate, and I thought I was safe from burglars. Then my wife wanted me to train him to carry bundles, and I did. If I put a packet in his mouth the dog would keep it there till some one took it away. Well, one night I woke up and heard some one in the next room. I got up and grabbed my gun. They were there—three of the scoundrels and the dog."

"Didn't he bark?" interrupted the man.

Sorry a bark; he was too busy."

"Busy? What doing?"

"Carrying a lantern for the burglars."—Dublin Freeman.

NOT only better than some, but greater than all—the climax of all achievements in cigarette-making. Not only larger in size with their full, oval shape, but better in their quality of closely-packed, pure fragrant leaf of true oriental flavor.

MECCA Cigarettes

are double the value of other cigarettes of the same quality — and double the quality of other cigarettes at the same price. Thus you get *double value* in the Mecca—the greatest value ever offered.

10 for 5 cents

OPEN EVENINGS FROM DEC. 15TH UNTIL CHRISTMAS.

L. S. Plaut & Co.

"BEE HIVE," New Jersey's Shopping Centre. NEWARK.

707-721 BROAD STREET, NEWARK.

Room-Making Sale

Ends Saturday.

EVERY HOUR WILL BE CROWDED WITH SENSATIONAL BARGAINS.—Holiday goods are forcing their way in—they cannot be denied room longer. This sale has been drawing patronage from far and wide, and will do so right up to closing time Saturday. It is recognized as a most timely occasion to save money—to buy for personal use, to buy suitable reliable merchandise for gifts; added bargains thruout the store. Come and see how well you may do. Specials in

Garments, Furs, Shoes, Waists, Wrappers, Millinery; Dress Goods, Silks, Wash Goods, Linens, Linings, White Goods, Muslins; Hosiery, Underwear; Muslinwear, Corsets; Jewelry, Leather Goods, Trunks, Bags; Draperies; Boys' Clothing, Men's Wear; Laces, Embroideries, Trimmings, Women's Neckwear, Handkerchiefs, Umbrellas; Gloves, Ribbons, Stationery, Notions, Art Needlework; Drug and Toilet Sundries, Veilings—in fact ALMOST EVERYTHING IN THE STORE.

L. S. Plaut & Co., "The Bee Hive."
707 to 721 Broad St., Newark.
Daily Free Deliveries by Our Own Wagons.
Mail Orders Filled.

Hydewood Park Section.

This new ideal section in the east end of North Plainfield, commanding superb mountain view, is being beautifully laid out with fine avenues paved from curb to curb, sidewalks laid, trees and hedges planted, water, gas and electric lights.

The Company have completed some very pretty modern cottages and have four more about completed that will be ready this month.

Prices ranging from $5,500.00 to $7,500.00. These are bargains and well worth your time to investigate. If you want to build yourself, we have some of the finest sites in Plainfield.

For further particulars write or call at office.

Union County Investment Co.,

J. F. MacDonald, Agent.

149 North Avenue, Rooms 23, 24 and 25, Plainfield, N. J.

SURE EDGE CUTLERY

We are showing a fine line of

Carving Knives and Forks
Keen Kutter goods $1.50 up.

Pocket Knives
Robeson's make, from 50c. up.

Table Knives and Forks
63 cents per set and upwards.

Scissors and Shears
All fully guaranteed, and such Thanksgiving accessories as

Nut Picks and Cracks, Savory Roasters, Double or Single Roasting Pans, Keen Kutter Food Choppers, Ice Cream Freezers, Nickel Tea and Coffee Pots, Enameled Ware, Pots and Kettles. YOUR INSPECTION IS ASKED.

Gayle Hardware Co., General Hardware & Housefurnishings

Front Street and Park Avenue. 'Phone 891-R

BAMBERGER'S
"THE ALWAYS BUSY STORE"
MARKET, HALSEY & BANK STS.

The Court of The Aurora Borealis.

The Greatest Of All Bamberger Christmas Spectacles.

Old King St. Nicholas ascends his throne tomorrow at this store amid the most gorgeous surroundings that ever a monarch beheld. Our main floor decorations eclipse anything ever attempted by a local store—the gleaming lights and clever electrical arrangements actually baffle description, while the Holiday stocks in every part of the store are fairly brimming over with practical gift suggestions—everything is new, fresh, complete. Every detail has been carefully carried out and we feel that this is a better Christmas store than ever before.

THE DECORATIONS.

The "Court of the Aurora Borealis," a breath from the Northland. The most entrancing interior decorations ever attempted by any store. A sight worth coming any distance to see—a treat worthy of a potentate. Come tomorrow, bring the little ones and enthuse with us in this huge Holiday show.

UP IN TOYTOWN (5th floor).

We have told of the wonderous sights of this tiny municipality before. Santa Claus is here now to welcome the tiny tots—bring them in tomorrow to meet the kind old Saint and see the multitudes of amazing playthings that we have prepared.

CHRISTMAS STOCKS.

Every section from the wonderful basement store with its thousands of gift suggestions to our 5th floor "Toytown" is filled to overflowing with Holiday merchandise. Every department is more than prepared and every detail of store service has been carefully looked after.

L. Bamberger & Co
NEWARK, N. J.

MARCHANT BROS.,

PLAINFIELD MILK AND CREAM CO.

PLENTY OF MILK AND CREAM

for all regular family trade. Always prepared to fully supply our customers and to welcome **New Customers.**

191 North Ave., Plainfield.
Telephone 840.

"Our Wagons Everywhere"
"Ready to Serve You."

I. H. BOEHM

109-111-113 W. FRONT ST. 126 PARK AVE. Tel. 668-J

TRIMMED HATS
All our Trimmed Hats are offered at exceptional low prices, and are trimmed in the very latest styles. The motto of this department is "The Latest Styles, Best Materials, and Lowest Prices."

UNTRIMMED MILLINERY
Our showing of untrimmed millinery is the largest and best ever shown in the city; no other house can show you the assortment that will equal ours, in variety, style and prices.

FLANNELETTE WAISTS
.50 —We are showing the best Flannelette Waist ever offered for the money in black and white checks and polka dots; regular value 69c each.

WOMEN'S SKIRTS
4.98 For the week—Special lot of women's Panama Skirts in black and blue, made in the pleated style; regular value $6.50.
2.49 Special for this week—Special lot of women's Skirts, made of fancy mixtures, cut in the latest style and made up to retail for $3.98.

BUY YOUR FURNITURE AT

Powlison & Jones.

149 & 151 East Front St.

The only blacking for Gas Ranges

Dissolves Rust as water dissolves salt! Is applied like paint, so saves daubing and polishing! Shines itself and dries in 10 minutes! Is waterproof and greaseproof! One application wears for months and saves much hard, dirty work, time and money. Nothing else is anything like it and nothing else is "just as good."

If your dealer hasn't it H. E. GAYLE HARDWARE CO. and WOODHULL & MARTIN CO have it.

Advertise in The Daily Press.

PLAINFIELD LIBRARY NOTES

Annotated list of books in the circulating department of the Public Library on elementary carpentry, and books which tell "how to make things."

Amateur work, by "X." Illustrated.

Contains directions for making book shelves, cupboards, cabinets, how to bevel boards, make a canoe and describes the common tools needed for amateur work.

Boy craftsman, by A. N. Hall.

For boys. Describes a boy's workshop, how to handle tools, how to make things, a boy's printing shop, a back-yard circus, etc.

Boy engineers, by J. Lukin. Illustrated.

Describes a boy's workshop, with appliances, and tells how they made a clock, an organ, a house, etc. Written for boys.

Boy joiner and model maker, by E. A. Davidson. Illustrated.

Contains practical directions for making a book-shelf, a box, a tool chest, a dog-kennel, a writing desk, a pigeon house, a step ladder, etc., with descriptions of various tools and methods of using them.

Boys' workshop, with plans of designs for indoor and outdoor work, by H. R. Waite. Ill.

A book for boys, telling how to make various simple objects, such as a tool cabinet, book-rest, a bed table, a tent, how to bind magazines, etc.

Every man his own mechanic, by "Y." Illustrated.

A practical book. Part 1—Describes various woods used, tells of the seasoning of timber, tools and how to use them, the carpenter's bench. Part 2—Takes up constructive carpentry, and tells how to make common things. Part 3—Relates to house building.

How to make common things for boys, by John Bower. Illustrated.

A practical and simple little book telling how to make a hat rail, a box, a pair of stilts, shelves for books, a swing, a carpenter's stool, a set of steps, a short ladder, a door and fencing.

Home carpentry for handy men, a book of practical instruction, by F. C. Young. Illustrated.

The worker is here told what to do to beautify the house, and to make the farmstead more useful. The author states that it is the result and outcome of actual practical experience, nothing being described but what he has himself done; or, in some cases what has been done by others. Illustrations are from working drawings.

Mechanics made easy, by "Y."

A continuation of "Amateur work." Among other things, it tells how to build a piegon house, walking stilts, cupboards, doll house, ladder, etc.

Mechanics' own book, by E. & F. N. Spon. Illustrated.

Contains valuable information about woods and tools, and construction. Gives working examples of construction. Useful and practical.

Scientific American bay, by A. R. Bond. Fully illustrated.

For boys. Tells how to make all sorts of things, such as snow shoes, tents, arrows, bridges, camping outfits, log cabins, etc.

Young mechanic, by J. Lukin. Illustrated.

Gives directions for using all kinds of tools, and for dovetailing and mitreing, grooving, etc. Tells about woods and turning, etc. Written for boys.

GOTHAM'S AMUSEMENTS

"The Hypocrites" is in its fourth crowded month at the Hudson theatre. During its entire run there has been no change in the big cast and the performances are as stirring and satisfying as they were during the first nights. The play has taken a firm hold here and there is no telling when it will reach the end of its stay at the Hudson. It is one of the biggest casts as well as most important that Mr. Froham has put forward in recent seasons. Leslie Faber, the young English actor who has the leading role, has become as established favorite here, and Richard Bennett, Doris Keane, Jessie Millward, J. E. Barnes and the others are also in high favor. For Thanksgiving week there will be matinees Wednesday, Thursday and Saturday.

John Drew will reach the 100th performance of "His House in Order" at the Empire theatre, New York, on December 3rd. He has progressed thus far in his triumph to a series of capacity audiences and has the gratification of knowing that himself and the Pinero play are still among the most popular attractions now before New York theatregoers. The performances are a constant delight to those who witness them, Mr. Drew being at his very best in the role of Hilary Jesson, and his leading lady, Margaret Illington, playing the role of the rebellious wife with all the delicacy, spirit and power that the part calls for. A special matinee will be given Thanksgiving day in addition to the regular Wednesday and Saturday performances.

—Mr. and Mrs. H. C. Bye, of Brooklyn, have taken possession of the property, 15 West End avenue, which they leased a few days ago.

—Tallamy Bros., contractors, who are erecting an apartment house on Arlington avenue, have the building inclosed and the work is progressing rapidly.

"Saving produces a peace of mind unknown to him who in time of misfortune must depend on the bounty of his friends. Determine to save, for will power is the prime essential. Deposit regularly. Lay aside some portion of each's week's or month's income. Deposit extra and unexpected receipts."

This company pays 3½ per cent. interest on accounts of $5.00 or more in its Special Department. Deposits made during the first three days of any month draw interest from the first of that month.

THE PLAINFIELD TRUST COMPANY

Money to loan on bond and mortgage

Levy Bros' TWO STORES

The LAST DAYS of the MILL END SALE

Sale of SAMPLE CORSETS

Another grand lot of Sample Corsets go on sale Saturday. Samples of the celebrated R. & G. Corsets ranging in prices from $1.00 to $2.00 a pair, all sizes in the lot and every shape; your choice at

79c pr.

Special Values in Holiday Handkerchiefs and Christmas Cards

Pure Linen Embroidered and Initial Handkerchiefs, values 25c, special at **15c**

Big variety of Christmas Cards from **1c** up.

Cloaks, Skirts, Suits and Millinery

at after-holiday prices.

Ladies' $10 Coats for.....$7.98

$12 and $15 Coats for.....$9.98

Elegant Sample Coats, ranging from $14 to $20, for $12.48 to $14.98.

Ladies' Trimmed Hats, were $5.98 to $7.98, now $3.98.

Ladies' Dress Skirts, values up to $7.00, for $3.98 and $4.98.

played swiftly, and the sparks flew at almost every move. The land-seamen were strong, but the home team made a combination just a bit stronger. The visitors hit up a faster pace in the second half and cut down a 12 to 4 lead.

Leary, of the Y. M. C. A., was knocked out of the game in the middle of the second half, by an injury to his dand. One of the Jersey City men stepped on his hand, and the result was rather serious. His hand pained him so that Physical Dicertor Listman summoned Dr. J. B. Probasco. There were indications that one of the small bones had broken, but the physician could not tell positively. In a recent game Leary was forced out by a sprained ankle.

Line-up and summary:

Y. M. C. A.	Naval Reserves.
Thompson	Vogt
Smith	Voss
forwards.	
Leary, Neal	Hymen
center	
Long	Bredenbeck
Jacot	Nordeman
guards	

C. B. Morse, referee; E. W. Soper, umpire; J. H. Doane, timer; Sanderson, scorer.

Points: Thompson, 7; Smith, 4; Leary, 2; Neal, 2; Jacot, 4; Vogt, 10; Voss, 4; Nordeman, 2.

PARK CLUB PROGRAMME FOR BOWLING TOURNEY.

Ten Pin Contest Begins Dec. 7, While Cocked Hat Series Start on Dec. 6.

The bowling committee of the Park Club has announced its programme for the ten pin and cocked-hat tournaments which will begin early next month. A new plan will be tried this year, which, it is hoped, will make the game more interesting to all classes of players. The tournament will be divided into weekly periods, and each player may roll any other player one match each week. The system of handicapping will be similar to that used in medal play in golf, and the handicaps will be changed each week by a rule which will equalize all players. Two prizes will be awarded, one for "medal play" and one for "match play." The ten pin tournament will begin Friday night, December 7, and will continue through the season. Four weeks' notice will be given of the date for the last contest.

The cocked hat tournament will begin Thursday night, December 6, and will continue each Thursday night thereafter. Four weeks' notice will also be given of the date for the last contest. Three games will be rolled each evening, and the player having the highest net score will be given three points, the second highest two points and the third highest one point.

The par score is fixed at 30, or 90 points for the evening. A player scoring less than 90 will be given a handicap of one-third of the difference between his net score and 90, less the number of points won that evening. A player scoring more than 90 will be penalized in the same proportion. No handicap shall exceed 20 points. A prize will be awarded to the player having the greatest number of points at the close of the season. The bowling committee consists of Frederick O. Ball, J. Brognard Betts and Walter L. Long.

TRACY AND GLENNEY WIN HOLIDAY TOURNEY.

Veteran Golfers Make Lowest Score in Cross-country Competition on Thanksgiving Day.

Despite the cold weather the Plainfield Country Club course was well filled with players all day yesterday and many took part in the events scheduled for the closing of the active season. The clubhouse is now closed, but the lockers will be accessible for some time to come for the players who desire to continue the game.

One of the chief events of the day was a cross country tournament, nine holes. This was won by the veteran members of the club, J. Evarts Tracy and W. L. C. Glenney, with a net score of 37. These scores were returned:

J. Evarts Tracy and W. L. C. Glenney, 59, 22—37; G. F. Earl and C. C. Burke, Sr., 59, 18—41; C. C. Burke, Jr., and C. W. King, 62, 18—44; E. B. Shoemaker and H. D. Hibbard, 49, 3—46; Morris J. Dumont and W. Lester Glenney, 48, 0—48; Stuart H. Patterson, 57, 9—48; Frank C. Talmadge and J. Whitney Baker, 50, 0—50; C. B. Morgan and J. A. Lane, 53, 2—51; Frank O. Reinhart and W. F. Glenney, 54, 0—54.

The November handicap cup was won by C. B. Morgan, his score of 81 being the best average one for the month. In the three competitions he returned an 81 each time. Morris J. Dumont won the inconsolables' cup by defeating E. B. Shoemaker, 2 up in the final play. The final for the consolation cup between Arthur Murphy and Howard Beebe will be played later.

Another event of interest for the day was play for the invitation cup. S. A. Cruikshank and L. A. Chase were tie in the competition with a net score of 92. These scores were returned:

S. A. Cruikshank, 110, 18—92; L. A. Chase, 101, 9—92; Hugh F. Fox, 113, 18—95; Stuart H. Patterson, 113, 9—104; Thomas M. Day, 136, 27—109.

—For the best results try a Press Want ad.

Flyer!

Men's Dress Gloves, Kissam cape, in all shades of tan, walking and driving. Special

98c.

WEINBERGER'S

NEW YORK CLOTHING CO.

202 W. FRONT ST., PLAINFIELD, N. J.

The Largest Retail Clothiers in Union County.

Flyer!

We will sell a high-grade all wool men's Underwear, the Penuin-Root Tivoli goods. Special

89c.

Greatest Clothing Vals.

EVER OFFERED IN THIS CITY.

Genuine bargains in all our lines of Men's and Boys' Clothing. Special Sales now on until the holidays.

EXTRA

Men's Worsted and Cheviot Suits in plain and fancy mixed, new cut, long coats with vent double and single breasted, a limited number, while they last

$6.90.

100 Selected Overcoats in gray, black and Oxford, guaranteed value, in long and medium lengths **$9.90**

100 Selected Suits, the new style fancy worsted in the latest cut, extra well made and trimmed **$8.90**

50 Men's Overcoats — The new grays and herringbone styles,

$10.75.

50 Men's Suits—Black thibets, imported fancy mixtures and stripes,

$11.50.

EXTRA

Men's Overcoats, three-quarters and extra long, in Oxford, black and gray. These garments are of exceptional values, well made, latest cut and fit; biggest bargain ever offered; in all sizes, 34 to 44.

$7.90.

Youths' Suits and Overcoats, the very latest; special from 15 to 20 years **$5.50**

Finest Youths' Overcoats and Suits black, gray, Oxford; the greatest values **$8.50**

Special at **$1.95.**

Child's Russian Overcoat, well made and trimmed, in all sizes, from 2½ to 10.

Special at **$2.95.**

Child's Choice Overcoats, in gray and blue melton, brass buttons and emblem on sleeve.

Special at **$3.25.**

Top Reefer Coats, in gray frieze double breasted, extra heavy and embroidered, 6 to 12 years.

Special at **$4.50.**

Finest Kersey and Curly Beaver Short Coats, for boys from 10 to 16 years.

Special at **$2.65.**

Boys' Norfolk Knicker Suits, in fancy mixtures, from 8 to 16 years.

Special at **$3.45.**

Fine Worsted Knicker Suits, double breasted, with and without felt.

New York Clothing Co.

202 West Front St., Plainfield, N. J.

ROTH & Co

NEW JERSEY'S LEADING BUTCHERS

Market Specials

FOR SATURDAY, DEC. 1, 1906.

Sirloin Steak and Porterhouse Steak,

12½c a lb

Chuck Steak,

3 lbs for 25c

Jersey Turkeys,

Philadelphia Roasting Chickens,

Capons, Jersey Veal, Suckling Pigs, etc.

ROTH & Co NEW JERSEY'S LEADING BUTCHERS

132 E. Front St. Tel. 208.
Plainfield, N. J.
38 Markets in the State.

Football and General Sports

DIAMOND DUST.

Hank Ramsey, manager of the Paterson Hudson River League Club, together with a number of well known ball players, left this week on the Ward Line steamship Morro Castle for Havana, where they will arrange to play during the winter. It will be a fast all-American team and a series of games will be played at Havana, Matanza and perhaps Santiago.

Among the men who will make the trip are Matty McIntyre, the star outfielder of the Detroits; Barry, of Cincinnati, who will play second base; "Steamer" Flanagan, once with Newark, now with Rochester, first base; Larry Quinlan, of Lousville, shortstop; Keys, of Paterson, third base; Gilbert, of Toledo, right field; Pop Westlake, of Belleville, who catches on the Paterson team; McQuillan, of Jersey City; "Lefty" Phalon, of Paterson, and Joe Garrity, of the New York Americans, pitcher. Brown, the Newark first baseman, who has been drafted by Detroit, was also expected to make the trip, but he has written Manager Ramsey that perhaps he may not be able to get away. Outfielder Duffy, of Rochester, and Pitcher and Utility Man George Merritt, of Jersey City, may also go along. Mr. Ramsey has secured unusually liberal terms this year to make the trip, and expects that the attendance at the games in Cuba will be larger this season because of the fact of so many American soldiers bein gon the island.

FOOTBALL.

The football game between Rahway High School and North Plainfield High School, at North Plainfield Monday afternoon, came to an abrupt ending owing to a disagreement. The score was a tie. With the ball in North Plainfield's possession, about fifteen yards from Rahway's goal, on the third down, North Plainfield failed to gain the required distance. It was then Rahway's ball. Referee Hamilton, the Plainfield eleven's "coach," did not like to see his team lose such a good opportunity to score, so he attempted to move the ball the necessary five or six inches. Rahway protested against such gross violation of the rules, and the pig-headed, so-called referee, forfeited the contest to his team. Because of this incident, and also of the way in which North Plainfield has treated Rahway before, it is not likely any more contests will take place.—Rahway Advocate.

Y. M. C. A. FIVE WON; HOME PLAYER HURT.

Naval Reserves Fought Hard—Leary's Hand Stepped On.

Hard pressed all the way, but steadfastly holding the lead, the Y. M. C. A. basketball five kept up their winning gait yesterday afternoon, at the expense of the Naval Reserve team, of Jersey City. The score was 21 to 16.

It was a hot game. Both teams

ONLY FOUR DAYS MORE!

Great THANKSGIVING Sale

Will Close Wednesday, Dec. 5th.

Four days more for those great bargains.
Through careful distribution the assortment is still large.
A good Suit or Overcoat is **Your's** for a mere song.

Fine Men's Suits and Overcoats, a bargain at $7.00.....$2.98
Men's Fine Dress Suits, new designs, values up to $10..$3.89
Men's elegant Dress and Business Suits, values up to $13.50, at $6.89
Men's and Young Men's Overcoats, in Oxfords, Meltons and Beaver, at $4.89
Men's Venetian lined Dress Suits, values up to $22, in cassimeres, clays, worsteds and English novelty goods, at.....$9.89
Men's and Boys' good durable pants, good for Sunday wear and actually worth $1.50, at 79c
Men's and Young Men's Vests in all kinds, Worsteds, Cassimeres and Cheviots, values up to $1, at 39c
Men's Overalls, regular value 50c, at 26c
Boys' Russian Coats, values up to $3.00, for $1.59
Young Men's Suits, all popular shades and styles, $12 values, at $5.89
Don't fail to see the $25.00 Suits, the pride of the maker's creation, for $11.89
Men's extra fine Venetian lined Overcoats, in all shades, a bargain at $25.00.....$9.98
300 pair Men's Corduroid Pants, $1.50 value, for.....89c
Men's and Young Men's fine Dress Pants, $1.50 value, for....98c
Boys' Suits, worth up to $2, at 98c

EXTRAORDINARY VALUES IN FURNISHINGS OF ALL DESCRIPTION.
LOOK FOR THE LARGE BLUE SIGN BEFORE YOU ENTER.

BLUE FRONT OUTFITTING CO.,

222 West Front St. Next door to bicycle store.

SALE WILL POSITIVELY CLOSE DECEMBER 5TH.

Neither Team Scored.

The regular Alis team played a lively game of football on Alis Common yesterday with Alis seconds, neither side being able to score. The seconds were pickups from the old Alis team, who happened to be in Plainfield and a team of considerable strength was formed, giving the regulars a stiff fight.

Bobby Leach to Ascend.

Bobby Leach is still helping the Hero Club and M. Santos-Dumont to keep the interest in ballooning alive. He will go to Raleigh, N. C., Saturday to make ascensions at a State fair. He will be there four days. Mrs. Leach will go with him, but she will not leave the earth.

Won a Blue Ribbon.

The Grand Union Tea Company took a blue ribbon in the class for the best pair of draft horses and dray at the Madison Square Horse Show and a red ribbon in class for four draft horses and dray.

—The Hope chapel basketball team suffered their first defeat of the team yesterday afternoon at the hands of the Rahway Y. M. C. A. juniors. They lay it to the lay-out of the gymnasium floor.

CHRISTIAN FIELD.

Preparatory services will be held at Trinity Reformed church tonight at 8 o'clock.

The Missionary Society of Trinity Reformed church Sunday-school has sent a box containing useful articles, dressed dolls, toys, candy, etc., valued at $25, to a Sunday-school recently established in a settlement of Hollanders at Summit, Ill.

Monsignor John H. Fox of the Trenton cathedral on Tuesday presented the Right Rev. Bishop James A. McFaul with a check for $12,000 from the boys of the cathedral, which was collected by them during the bishop's visit to Rome. The money is to be used to pay off a long standing mortgage on the bishop's house.

League Basketball.

The Y. M. C. A. basketball team will play its second league game Saturday night at Passaic. The second team will play between the halves.

Junior Basketball.

The Junior basketball team will play the Midgets at the Y. M. C. A. next Tuesday afternoon. The game will start at 5 o'clock.

HARES BEAT HOUNDS.

Pursuers Lost Trail On Mountain in Y. M. C. A. Chase.

Missing the trail in the woods on the mountain, the hounds failed to overtake the hares in the chase held yesterday morning by the Y. M. C. A. boys. Heber Cubberley made the best time. The first hound in, twelve minutes worse than the hares' time, was James Lindzey.

Twelve boys went on the chase. It started at 11 o'clock and finished about a half-hour afterward. No official record of time was taken.

AUTOING.

The New Jersey Automobile and Sportsmen's Show will be held in the Colosseum, Newark, December 11 to 15, and promises to be the best yet in the history of the movement. Hans Weaver, to whom all communications should be addressed, is the manager. The exhibit will be unusually large, as a majority of the well known auto manufacturers have made application for space at the show building.

CLOSED PORTALS.

Mrs. W. C. Smith and her daughters, Mrs. Sadie Baglin and Missionary Smith, of Winfield Scott Relief Corps, visited Ulric Dahlgren Corps, of Elizabeth, Tuesday night, and took part in a flag drill.

Four candidates received the third degree at Freedom Castle, No. 42, Knights of the Golden Eagle, Tuesday night. Candidates for the officers, to be balloted on next week, were named. After the meeting a supper was enjoyed in the banquet room.

Trolley Cars Collide.

In a collision between trolley cars at Cranford, yesterday morning, passengers in the two cars were badly shaken up, but no one was seriously hurt. Several Plainfielders were in one of the cars.

Pushed Child Into a Fire.

New York, Nov. 30.—Pushed into a bonfire yesterday by another boy, Harry Carlin, three years old, of No. 160 Moore street, is in St. Catherine's Hospital, suffering from burns that may prove fatal. Police of the Stagg street station are searching for the offender. Filled with the holiday spirit, boys and girls, arrayed in fantastic costumes, built a bonfire in Moore street and Bushwick avenue. Attracted by the flame and shouts, the Carlin boy made his way into the thick of the celebration. Little by little he got further toward the fire, and at last had a place in the front rank. It was then that a larger boy, either maliciously or because he wished to obtain a vantage point by shoving the smaller child to one side, pushed little Harry directly into the flames. Panic followed, and the police and an ambulance were soon upon the scene. In the excitement attending the removal of the injured child the other boy escaped.

—Advertise in The Daily Press.

EPWORTH LEAGUE.

Dec. 2: "Temptations and How to Meet Them."

By REV. WALTER J. YATES, D. D.

The sphere of temptation.—I John ii, 15, 16. How they work.—Jas. i, 13-15. The way to meet the tempter.—Matt. iv, 2-11. A cheering promise to the tempted.—I Cor. x, 13. How to endure to the end.—Heb. xii, 2.

It is never a pleasant experience to be under the fire of temptation, but it is not necessarily the sign of a low state of piety, as some have thought. A quiet and peaceful frame of mind is very comfortable and most people prefer it to a condition of distraction and conflict, but the very wrestling with doubts and sharp inclinations may be the means of broadening the mind, disciplining the affections and settling the will.

It is well to recognize the causes of temptation that we be not too greatly disheartened when they come upon us. It is not sinful to be tempted. It is only sinful to yield to what we know is wrong. We are spirit, housed in a body of flesh. We are surrounded by a world of material things which through our senses appeal to us and some of which are needful to maintain this same bodily life. We must eat and drink and exercise all our physical powers to keep in health. We have the example of Jesus as to the best use of these things of the earth. Control and discipline is the proper way and not extermination of appetite. Satisfaction of hunger is not only necessary to preserve health; it at the same time gratifies the feelings. It yields pleasurable sensations. Because of these agreeable feelings we may be inclined to eat when not hungry and drink when not thirsty just to have the good feeling. Here is where mischief begins. We have powers of reason and of spirit as well as those of body. The spirit is highest and should be master, and reason should hold all the appetites in firm control, otherwise the true balance is lost and disaster results.

Now, we are so made that our impulses never rise singly. If we feel the inclination to any bodily indulgence there is an opposition of some kind and in some degree sure to arise either from the reason or from the spiritual side of our nature. An impulse to do is sure to meet an impulse not to do. Then there must be a balancing of all these impulses and the selection of the worthiest. If this is done we develop strength in every part of the being and an abiding sense of well being and blessing.

Jesus has fasted long and is hungry. The impulse to eat is natural, and if food can be had it would seem right and desirable to gratify the appetite that the body faint not, but be kept fit for use. The consciousness of power to make bread from stones lying near points to a possible source of supply. But He has come to earth to put Himself under all human conditions and redeem man from his sins and bring the race back to God. The common man cannot turn stones to bread. If he could do so the baking of bread would soon go out of fashion. There is more involved in this than just the satisfaction of His appetite at this moment. The whole question of human trust of God under these earthly conditions is wrapped up in this matter. Impulse to make bread and eat is met by counter impulse to go without until He can find bread in the usual way rather than to wreck His whole mission on earth by using extraordinary power to relieve ordinary need. He may and does eat with Pharisees and sit at banquet with publicans and sinners until men call Him a wine bibber and gluttonous, because He refused to follow the false rules of a hypocritical religion. "The Son of Man came eating and drinking." But He fasted on the mountain when He could not eat without degrading His higher impulses to the lower.

Follow ever the nobler and higher impulse and you are safe. Do otherwise and you fail.

In every temptation the wide door of escape stands open. It is found in the call of duty through conscience to do your best. This is the path to freedom and happiness and heaven.

"The Far Country."

The far country is remoteness from God.

Every one who comes to himself leaves the far country.

Memories of home are the bitterest sorrows of the prodigal.

There is nothing in the far country of sin that permanently satisfies a human soul.

Famine is inevitable in the far country.

There are plenty of boon companions for the prosperous in the far country, but no real friends.

The far country is a long way from home, but there is a straight path back.

"A good time" is impossible with bad people.

At first feast with the swells; at last fast with the swine—that is the programme of the far country.—William T. Ellis.

Parable of the Ten Virgins.

Late, late, so late, and dark the night and chill!
Late, late, so late, but we can enter still.
Too late, too late! Ye cannot enter now.

No light had we; for that we do repent,
And, learning this, the Bridegroom will relent.
Too late, too late! Ye cannot enter now.

No light, so late, and dark and chill the night!
Oh, let us in that we may find the light!
Too late, too late! Ye cannot enter now.

Have we not heard the Bridegroom is so sweet!
Oh, let us in, though late, to kiss His feet!
No, no; too late! Ye cannot enter now.
—Alfred Tennyson in Christian Endeavor World.

John Mullins & Sons

Stoves and Ranges.

RANGE—Has a 5 hole, dandy baker, nickel trimmings, and meets all the requirements of a low priced range..... $7.50

RANGE—First class burner and baker, nickel trimmings, very heavy castings, neat in appearance, guaranteed to give perfect satisfaction, and you run no risk in ordering this range, at $12.00

OAKLAND HEATER—This is a comfortable parlor stove built like a furnace. It is a powerful heater, has a nickel base piece, constructed for comfort, and no stove, no matter what the price may be, will give more heat. You will find it an extraordinary good coal saver; special $7.50

NOVELTY PARLOR HEATER—This elegant stove is a perfect beauty in appearance, handsomely nickel plated, and we are safe in saying there is no square heating stove offered anywhere which equals it in beauty or heating powers. Specially priced $11.50

Blankets and Comfortables.

There never was an occasion when you couldn't get the right article here. Our prices for tomorrow are positively less than the mill quotations.

$2.98 Pair for **Scotch Wool Blankets**, in 11-4 sizes, silk bound, 5 lbs. weight; sold elsewhere at $4.50 pair.

$4.69 Pair for **Pure California All-Wool Blankets**, silk bound, white and colored, 11-4 size, 5 lbs. weight; reg. $6.50 value.

$2.69 Pair for **All-Wool Grey Blankets**, 4 lbs. weight, strong and durable. Price less than cost of the raw wool.

Comfortables—Silkoline figured, medium weight; regular $1.25 kind, at ..... .85

Imported Sateen Comfortables, in silk designs, heavy weight; $2.00 kind $1.49

Bed Pillows, warranted odorless, A. C. A. ticking; regular $1.50 kind, at ..... .95

218-220 Market St., Newark.

An Attractive Table

at holiday time greatly heightens the pleasure of the day. What is so appealing to eye and appetite is nicely fixed edibles attractively served?

Don't you think that the looks of your table would be greatly enhanced by the addition of a thing or two, here and there, in rich silver, or sparkling cut glass, or fine cutlery? We make attractive prices on table articles of all kinds.

SILVERWARE.

Sterling.		Quadruple Plate.	
Preserve Spoons	$3.50 up	Coffee Urns	$14.50 up
Butter Spreaders	6.75 up	Coffee Sets	7.00 up
Bon Bon Dishes	2.00 up	Punch Bowls	21.00 up
Bread Trays	12.00 up	Soup Tureens	5.25 up
Gravy Ladles	3.40 up	Candelabra	7.00 up
Lettuce Forks	2.00 up	Crumb Sets	2.25 up
Tea Spoons, ½ doz	3.38 up	Vegetable Dishes	5.00 up
Dessert Spoons, ½ doz	8.38 up	Tea Sets	5.50 up
Compotes	7.00 up	Gravy Boats	5.00 up
Salt Sets	4.50 up	Water Sets	8.00 up
Salad Sets	8.50 up	Nut Bowls	6.25 up
Fish Sets	9.50 up	Pudding Dishes	4.50 up

SUPERB CUT GLASS.

Cracker Jars	$9.00 up	Plates	$3.50 up
Decanters	4.75 up	Nappies	1.50 up
Lemonade Cups, ½ doz	3.50 up	Sugars and Creams, pr.	4.00 up
Tumblers, ½ doz	3.25 up	Carafes	2.25 up
Compotes	6.00 up	Celery Holders	4.00 up
Butter Dishes	9.50 up	Punch Bowls, on foot	33.00 up

TABLE CUTLERY.

"Wiss" Stag Handle Carvers, per pair ..... $1.25 up
"Wiss" Stag Handle Carvers, sterling mounted, per set, $3.50 to $20
Also full line of Carvers with rubber, celluloid, pearl and ivory handles.
"Wiss" Celluloid Handle Dinner Knives and Forks, per set.. $4.00 up
"Wiss" Tripple Plated Dinner Knives, per ½ dozen ..... $2.00 up
"Wiss" Triple Plated Fruit Knives, per ½ dozen ..... $1.50 up
Some "SPECIALS" in Pearl Handle Dinner Knives, Fruit Knives and Butter Spreaders.

J. Wiss & Sons

Jewelry, Silverware, Cut Glass, Cutlery and Eyeglasses

683 Broad St., Newark.

BROKAW'S CREAMERY

No need to complain of getting poor butter or cream—go to Brokaw's and get his own make, which is always fresh and good. Our specialties are Fresh-made Butter, both salted and unsalted, Rich Milk and Cream, positively Fresh Eggs and everything in the dairy line. The only place in the city where these goods are made on the spot. Call and see our plant and witness the process.

TEL. 293-W 186 E. FRONT STREET

SAVORY and LISK ROASTERS

ARE THE BEST WE CAN OFFER YOU.

Roasters in all sizes—Double and Single SAVORY Roasters.

SAVORY DOUBLE ROASTERS — In stamped steel ..... $1.00; In Half Enamel ..... $1.50; In All Enamel $2.00

NO SEAMS—NO CORNERS.

LISK—all enamel — Number 2 ..... $1.75; Number 3 ..... $2.00

To use a UNIVERSAL COFFEE PERCOLATOR insures good Coffee. Try one and be convinced.

Oil Heaters, Heating Stoves, Stoves and Ranges, Double Heaters, Ranges.

WE CAN PLEASE YOU IN THESE GOODS.

Plumbing and Tinning, Hardware and Housefurnishings.

A. M. Griffen, 119-123 East Front Street. Tel. 6-J.

BIG SPECIAL AT THE PARIS

FOR A FEW DAYS ONLY.

Black Cheviot all-wool tailor made Skirts, value 6.00, for this sale 2.98

Children's Coats, 4 to 10 years, kersey and mixtures, value 3.00 to 8.00, for this sale 1.98

Ladies' Coats, black and colors, great value at 18.00, for this sale 10.98

Lot Ladies' Coats, value 12.00, for this sale 5.98

The Paris Cloak Store

214 West Front St.

Queen Quality

All the Newest Shapes of Queen Quality Shoes.

A. Willett & Son,

107 Park Avenue

TELEPHONE 467 A

Schreiner's PHARMACY

PARK AVE. AND SECOND ST.

When you take medicine you do so because you want to get well quickly. Bring your Prescriptions to our Pharmacy, where they are compounded with the best and purest drugs.

LOWNEY'S CHOCOLATES AND BON BONS.

Fall Line Complete.

Overcoats and Suits

in all the latest styles now on exhibition.

Hats and Furnishings.

SUITS TO ORDER.

Werner's Clothing House,

206 W. FRONT ST.

IF YOU ARE LOOKING FOR TRUNKS, SUIT CASES OR BAGS CALL AT

O. M. DUNHAM'S, 129 Park Ave.

TRUNK STRAPS—ALL SIZES.

BLAIR'S TOWN TOGGERY SHOP

HAWES' $3.00 HATS.
FOWNES' GLOVES.
KEISER CRAVATS.
Glastenbury Underwear.

Get it at Hol'ts

If you want diamonds that are really worth the name

Get them at Holt's

If you want jewelry that is up to the minute in style

Get it at Holt's

If you want a watch that will really keep good time

Get it at Holt's

If you want big and satisfying assortment to choose from

Go to Holt's

If you want trustworthy jewelry, right and justly priced

Get It At Holt's,

Trustworthy Jewelers,
at 6 Academy St., opp. P. O., Newark.

Harry K. Lister

161 North Ave., Opposite Depot.

Talking Machine Headquarters.

THE VICTOR $22 to $200.

VICTOR TALKING MACHINES OR EDISON PHONOGRAPHS
Sold On Easy Terms.

EDISON GOLD MOULDED RECORDS.

VICTOR RED SEAL RECORDS.
By Famous Artists.
Call and Hear Your Favorite Grand Opera Selection.

IT WILL COST YOU NOTHING.
Open Evenings.

IF you want something a little better than ordinary in Butter, give us a trial order at the proper price for A-1 Butter.

We are the leaders for Milk and Cream.

Lindsay's Dairy,

327 Watchung Ave.,
TEL. 273-L.

LIEFKE & LAING,

INSURANCE & REAL ESTATE

No. 146 Park Ave.

Real Estate Appraised. Properties Sold and Rented. Loans Negotiated.

BUILDING LOTS. BUILDING LOTS.
Building lots at One Dollar Per Week, building lots for Cash, building lots in the center of the City; building lots in the Borough, building lots in the East End, building lots in the West End, building lots where you want them, building lots at the price you want them, building lots on the terms you want them, building lots to give away.
M. F. GANO, 221 Park Avenue.

William H. Pope, ELECTRICIAN.

All kinds of electrical work done at reasonable prices

116 NORTH AVENUE.

J. W. VAN SICKLE

120 North Ave., Plainfield, N. J.

Fresh and Salted Meats.

Game in Season. Philadelphia Scrapple.
Orders called for and delivered promptly.
Telephone No. 469-J.

PERFECTION OIL HEATER

Gives intense heat without smoke or smell because equipped with smokeless device. All parts are easily cleaned. Made in two finishes, nickel and Japan. Holds four quarts of oil and burns nine hours. Every heater warranted. If you cannot get heater or information from your dealer, write to nearest agency for descriptive circular.

STANDARD OIL COMPANY.

CHRISTIAN ENDEAVOR.

Prayer Meeting Topic for the Week Beginning Dec. 2.

By REV. S. H. DOYLE.

Topic.—Courage or cowardice.—Luke xii, 4, 5; Gal. i, 9-11; Acts iv, 1-13. (Consecration meeting.)

There are many times in the lives of most men when they must play the hero or the coward, when they must be brave or fearful. Sometimes the test is a physical one, but more often, except in time of war, it is moral rather than physical. In our relations to God, in the performance of moral and religious duties, in meeting the temptations of life, we face situations where courage or cowardice must be displayed. As to which we should choose there is no question. Courage is admired and praised. Cowardice is despised, and the name of a coward becomes a hissing and a byword. Few men in human history have been regarded with greater contempt than Pontius Pilate, who lacked the moral courage to do justice to the innocent Christ and cowardly surrendered Him to be crucified.

But there is usually a great difference between what we should choose and what we do choose. No one will praise cowardice, yet many become its victims when put to a severe test. Moreover, there are many who possess physical courage who are moral cowards. They could face a personal adversary or a cannon's mouth on the field of battle and never flinch and yet be overwhelmed at the taunts and sneers of godless and irreligious men when matters of morality and religion are concerned. Simon Peter would no doubt have made a brave soldier, but when his relation to Christ was the subject in question he trembled at the word of a maid and basely and cowardly denied that he even knew Him.

Courage is needed in every Christian life. It often takes the very highest kind of courage to stand for our Christian principles, to do the right and to refuse to do the wrong. But we should not falter. When Jeremiah was called upon to pronounce the judgment of God upon his people he shrunk from it. But with God's assurance that He would be with him he courageously faced the issue even at the risk of his life. Paul was one of the greatest moral heroes the world has ever seen. He was persecuted without limit for his belief in Christ, yet he never hesitated to boldly affirm his faith and to defend it and his apostleship. Such examples should be an inspiration to us.

In the world's broad field of battle,
In the bivouac of life,
Be not like dumb, driven cattle;
Be heroes in the strife.

Our only fear should be fear of displeasing or disobeying God. In His hands are the destinies of our souls. Man may injure or destroy the body, but not the soul. "Be not afraid of them that kill the body and after that have no more that they can do. But I forewarn you whom ye shall fear: Fear Him which after He hath killed hath power to cast into hell; yea, I say unto you, Fear Him." These are the words of Christ, and they should most deeply impress us.

BIBLE READINGS.

Deut. xxxi, 6; Josh. i, 6, 7; Judg. iv, 14-16; vii, 15-23; II Sam. x, 9-13; II Chron. ix, 8-11; Ezek. x, 1-4; Isa. xli, 6, 7; Dan. vi, 10-23; Heb. xi, 32-40.

Christian Endeavor In Ceylon.

Christian Endeavor work in Ceylon was thus described by the Rev. Bruce Etherington, a Baptist missionary, while he was recently visiting his home in England, says a correspondent of the London Christian Endeavor Times:

"I am glad to say," said the missionary, "that Christian Endeavor is specially prosperous in Ceylon and has seemed from the first to be admirably suited to the native character and taste. There are some singularly interesting features connected with the Cingalese Christian Endeavor societies. One society is connected with our independent native Baptist church. This society, like the church itself, holds alternate meetings, one week in Cingalese, the other week in English. The church is under the pastorate of a native minister, Rev. D. W. Abayaratna, who is a most able man, preaching excellently both in his native tongue and in English. There is one form of missionary endeavor which deserves special mention. I refer to the Lanca Mission society. Lanca means Ceylon. This society was founded by the native churches as their own missionary agency. Our native converts are now supporting a native missionary and will soon add another.

REV. BRUCE ETHERINGTON.

"There is now a Christian Endeavor union in Ceylon, including Baptists, Presbyterians and Wesleyans. The American Christian Endeavor societies have recently joined in with the others to strengthen this union. The latter are the most powerful, for they have used Christian Endeavor with great energy. The Christian Endeavor secretary for India, Rev. H. Halliwell, has lately visited Ceylon and has given great help and encouragement. In no part of the world is Christian Endeavor more suitable to native proclivities than in Ceylon. It has in the island been immensely useful to both missionaries and pastors and has greatly aided the evangelistic efforts of the churches."

JOURNALISTIC OPINIONS

MR. PERKINS IS RIGHT.

The Newark Evening News said Tuesday night:

"Assemblyman Randolph Perkins, leader of the Republican majority in the House last winter, and who would probably have been the Speaker of the next Legislature had the last elections gone the usual way, has clearly outlined the reason why the Republican caucus should not force the re-election of Senator Dryden. This reason is fundamental; it is because the people of New Jersey have emphatically shown that they do not want him to represent them in the United States Senate.

"Leader Perkins has evidently taken pains to learn the sentiment of the people, particularly his Republican constituents in Union county. He has spoken to huhdreds of them, and has received many letters from others, and he declares that, 'with the exception of the so-called party leaders, there is not one person of those who have communicated with me who favors the re-election of Mr. Dryden.' So far as Union county is converned, this settles its status upon the Dryden issue. Any one who is at all familiar with the Union county sentiment knows that Mr. Perkins is correct. He has heard the voice of the people, and his only course is to obey it to the end.

"Further than this, Mr. Perkins properly interprets the opposition to Mr. Dryden, and accurately predicts what will follow if the popular will is ignored or defied. 'If in spite of the demand,' he says, 'for the election of a man truly representative, the Republican caucus forces the return of Mr. Dryden to the Senate, it will, in the judgment of many, lend plausibility to the charges made against the party, that it is controlled in favor of corporate and special interests, and has ceased to become the party of the people.' The recent election he correctly estimates, not as a Democratic victory, but as a Republican note of warning, and he takes notice of the fact that many voters will resent the re-election of Mr. Dryden by voting the Democratic ticket at the coming Gubernatorial election.

"The logic of Leader Perkins cannot be successfully assailed. It is correct in its premises and irresistible in its conclusions. The people of Union county, not alone, but of the State as a whole, are opposed to the re-election of Mr. Dryden. No other opinion can be reached upon any reasonable consideration of the returns, as a brief analysis will prove.

"Upon the average of the votes cast for Assemblymen in each county it has been carefully figued out that the total Republican plurality was 1,374, and this, the regulars have insisted, proves that the State favors Mr. Dryden's re-election, because his candidacy was the issue. But Leader Perkins' statement—and he certainly knows what he is talking about—utterly overthrows the statistical contentions of the Dryden regulars. From the Republican plurality of 1,374 must be deducted Union county's Republican majority of 1,248, because no one in Union county, except a few leaders, favors Mr. Dryden's re-election. This would leave only 126. But even this cannot be counted for Mr. Dryden. Bergen county, which gave 857 Republican majority, elected anti-Dryden Assemblymen. Somerset county, which gave 1,138 Republican plurality, elected an Assemblyman who refused to pledge himself to Mr. Dryden, and who favors either Stokes or Griggs. Even Morris county, with 1,093 Republican majority, is not distinctly in the Dryden column.

"But even without counting Morris, Republican majorities of Union, Somerset and Bergen must be counted as against Dryden, because in each of these counties anti-Dryden Assemblymen were elected. Without Morris, the State, therefore, shows 1,859 against the re-election of Mr. Dryden and with Morris, 2,952. All of this is in North Jersey, Mr. Dryden's home, and it does not take into consideration upward of 9,000 in dependent votes, cast in the county of Essex, but not counted in making up the average majorities. If these are added, then the State's emphatic protest against Mr. Dryden's re-election would be 10,859 without Morris county, or nearly 12,000 if Morris is counted in the anti-Dryden column. Leader Perkins is right. If the Republican caucus forces the return of Mr. Dryden to the Senate it will show that the Republican party has ceased to be the party of the people."

Justice Fort to Lay Corner-stone.

Jersey City, Nov. 30.—Supreme Court Justice J. Franklin Fort will, on Wednesday, December 12, formerly lay the corner-stone of Hudson county's new $2,000,000 court house. Arrangements for the event were completed at a meeting of the new county building committee yesterday afternoon, when Justice Fort's acceptance of the committee's invitation for him to officiate at the corner-stone laying was read. The other county judges, John A. Blair, of the Quarter Sessions Court; Judge Chas. W. Parker, of the Circuit Court, and Judge Vail, who is also trying cases in the Hudson Circuit, as well as the county officials and other persons of prominence will be invited to the ceremony.

—For the best results try a Press Want ad.

WALSH'S Candy

WHERE CAN YOU GET

such remarkably good candies—at such prices as these? Good enough to tempt the gods—let alone the children and ordinary mortals.

SPECIALS.

Friday and Saturday (this week).

Old Fashioned Molasses Bars, each	4c
Molasses Cream Goodies, lb	10c
Butter and Chocolate Wafers, lb	10c
Black Walnut Squares, lb	11c
Peanut Butter Buttercups, lb	17c
Old Fashioned Chocolate Creams, lb. (In one pound boxes.)	29c

Monday, Dec. 3d.

Molasses Peanut Squares, lb	10c
Turkish Nut Caramels, lb	15c
Fine Cream Caramels, lb. (Chocolate, Vanilla and Nut.)	25c
Chocolate covered Caramels, lb. (One of our regular 40c line. One lb only to a customer.)	25c

SPECIALS Every Day of the Week.

R. Walsh & Co.

"Makers of Sweets."

STORES:

157 Market St., 671 Broad St., Newark, N. J.

83 Broad St., Elizabeth, N. J.

Wholesale Department in rear of 157 Market Street, Newark.

Chas. L. Stanley

Florist & Decorator

144 North Ave. Tel. 463-L

Headquarters For

Choice Cut Flowers,

American Beauties,

Orchids, Gardenias,

Violets, Lily of Valley.

New and Rare Ferns, Palms and all Varieties of Boston Ferns. Flowers delivered by telegraph to all cities. Floral design work by floral artists.

Satisfaction Guaranteed.

30,000 Feet Glass at 1126 South Avenue. 'Phone 331-J. 11 19 1m

---

YOUR HAT

May Be a Stylish One, But It Makes Trouble.

A man usually buys a hat that's "in style," but the modern hat for men has lots to answer for.

Baldheads are growing more numerous every day. Hats make excellent breeding places for the parasitic germs which sap the life from the roots of the hair.

When your hair begins to fall out and your scalp is full of Dandruff it is a sure sign that these countless germs are busily at work.

There is but one way to overcome the trouble and kill the germs—that way is to apply Newbro's Herpicide to the scalp—it will kill the germs and healthy hair is sure to result.

Sold by leading druggists. Send 10c. in stamps for sample to The Herpicide Co., Detroit, Mich.

FINEST FRUITS VEGETABLES and NUTS.

To buy of W.W. Dunn is an assurance of best values. Here is a splendid assortment of Fruits, Vegetables, Nuts and everything in Good Groceries—Fresh, Wholesome and Delicious, yet reasonable in price.

W. W. DUNN,

The Park Grocer,

Duer St. and Lincoln Place.

YOU WILL NEVER BUY A HOME WITH MONEY PAID FOR RENT IN THE PAST.

START NOW TO

OWN A HOME

of your home by taking out shares in

THE CENTRAL

BUILDING AND LOAN ASSOCIATION

OF PLAINFIELD.

J. F. MacDonald, Sec'y.

Smalley Building, 149 North Ave.

CARL SILBERT.

JEWELER AND OPTICIAN.

Diamonds, Watches, Clocks, Jewelry, Silverware, etc. Fine Watch Repairing.

219 West Front St. 'Phone 813-J.

Try a box of

DOBBINS' CIGARS.

Clear Havana Nickle Bars or any kind that you desire. Manufactured at 120 North avenue, opposite Kensington Hotel, Plainfield, N. J.

Tel. Connection 294-L.

JAMES HARPER

PRACTICAL PLUMBER.

Sanitary Plumbing, Heating, Testing Jobbing a specialty.

149 Manning avenue.

McCULLOUGH'S STEAM MILL,

21 Steiner Place, North Plainfield, N. J.

R. H. McCULLOUGH, Prop.

Sash, Blinds, Doors, Mouldings, Scroll Sawing, Turning, etc. Estimates cheerfully furnished.

EDUCATIONAL.

Violin and Theory of Music.

Instruction one day a week from Nov. to May by RUDOLPH RISSLAND from New York Symphony Orchestra.

Apply to Charles M. Suhr, 144 East Fourth St., Plainfield, N. J. 10 30 1m

---

PLAINFIELD BUSINESS COLLEGE.

Cor. Park Ave. and E. Front St. Tel 471-W

Day and Evening Sessions.

Superior ENGLISH TRAINING.

Fine opportunities for young men.

Miss Helen G. Wheeler

will start a class of pupils for Piano Instruction in Plainfield, October 1. Leschitizky principals taught. Best of references. For particulars, write 1221 Denmark Road.

W. S. MYGRANT

Cornet Soloist and Bandmaster 13th Regiment Brooklyn, will teach Violin, Cornet and all Military Band Instruments. Piano instruction by S. LOUISE MYGRANT.

Music furnished for every occasion, best New York Musicians.

Address W. S. MYGRANT, Fanwood, N. J.

All the latest Popular Sheet Music

Vocal and Instrumental at 19c a copy.

CHAS. M. SUHR, 144 E. 4th St.

Advertisements

—FOR—

New York Herald,

World, Times, Sun, Journal, Telegram, American, Brooklyn Eagle

—and—

Newark Evening News

Received at

The Daily Press

AT REGULAR OFFICE RATES.

Great Bargains

may be had in Bicycles and Sundries at

Frucht's Bicycle Store,

224 W. Front St.

RENTALS — REAL ESTATE.

GEO. F. BROWN.

Insurance and Real Estate.

Commissioner of Deeds—Rents.

94 Somerset St. 'Phone 160.

REAL ESTATE.

Hoagland's CITY EXPRESS

Furniture Moving, Baggage, Freight, Piano.

OFFICE 205 Park Avenue, Telephone 833-W

Residence Tel. 948-L

TURKISH BATHS!

TRY ONE

Ladies, morning. Gentlemen, afternoons.

Take trolley to Sanitarium.

Somerset Street

679 W. Fourth St. 'Phone 508-L

M. D. O'KEEFFE,

Carpenter and Builder.

All work Promptly Attended to and Estimates Cheerfully Given. Jobbing a Specialty.

D. Demolli & Co.,

French Bakers, Caterers and Confectioners.

Wedding parties and receptions. French Ice Cream and Water Ices. Telephone Orders Delivered Promptly.

MINCE PIES Made from home-made mincemeat.

331 West Front Street

Tel. 257-J. Plainfield, N. J.

KIRCH & ZIMMERMAN

CASH GROCERS.

114 Somerset St. Tel. 493-R.

Reliable goods at lowest possible prices. Gillies Coffee and Tea our specialty. Prompt delivery.

Oysters R Good.

Choice Meats, Poultry, Fish and Oysters always on hand. Sugar cured Corned Beef. International Hams and Bacon.

F. Neidig, 94 Somerset St. Telephone 721

GREAT BARGAIN SALE

of Nursery stock. We are not going out of business, but have some bargains left over from last fall's sale. Don't wait until you need your stock; order now and get your choice of Evergreens, Roses, Shade Trees, Hedge Plants Flowering Shrubs and Vines.

BELLEVIEW AVENUE NURSERY CO.

Off Park Avenue, near Hillside Avenue

STATIONERY AND TOYS.

HARPER,

411 PARK AVENUE.

JOHN A. KOCH.

Dealer in

Meats, Poultry, Fish, Oysters, etc.

200 Watchung Ave.

Corner Second Street. Telephone 573-J

Orders Called For and Delivered.

Kindling and Grate Wood.

Cedar Posts and Bean Poles. Prompt deliveries. Orders received at 69 Somerset St.

JOHN MOBUS,

P. O. Box 230.

DRUGGISTS.

COLD FACTS!

Chamois Vests

safeguards health against winter blasts.

POWERS' Pharmacy Co.

Our Prescription Department.

The prescription department of this store keeps pace with advanced medical science. No matter how unusual the ingredients of a prescription may be we will fill it properly. We keep the drugs for it, and the best, purest and freshest of them.

C. M. NAGLE'S PHARMACY,

Tel. 477-R. Front and Grove Sts.

Hot Water Bags

Guaranteed for Two Years only at

Miller's Pharmacy,

Park Ave. and Fourth St.

Hodge's Pharmacy.

Reliable goods in all Departments.

Agency for Belle Mead Sweets.

Tel. 210-J. Y. M. C. A. Building.

HOTELS.

HOTEL WALDORF

EAST FRONT STREET.

HENRY WINDHAM, Prop.

Gottfried Kruger's Extra Beer on draught. Imported Wines, Liquors and Cigars. Hotel accommodations and private Dining-Room.

HOTEL KENSINGTON

(Licensed.)

J. H. STAATS, Prop.

107-109-111 North Avenue.

Everything New and Up-to-date. An inspection solicited.

HOTEL IROQUOIS

Commercial Headquarters. J. W. LEARY, Proprietor Plainfield, N. J.

Pabst Milwaukee Beer on draft.

SUNDAY DINNERS SPECIAL FEATURE

CESSPOOLS AND GARBAGE.

Mrs. John Brown,

Successor to John Burke and Jones & Co.

Cesspools and Vaults Cleaned from $3.00 upwards

Satisfaction Guaranteed. Don't give your order until you consult me.

Estimates Cheerfully Given.

Leave orders at J. T. Vail's, North avenue, Plainfield, N. J. Postoffice Box 718.

FRANK BURKE, Manager.

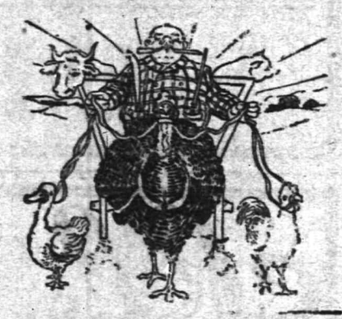

A Special Drive.

We always make a special drive in poultry during the holidays. But at all times you will find the best the market affords in meats, poultry and game at our store. We are very careful what we purchase for our customers. We will not receive, and consequently do not sell, anything but the finest meats and the highest grade chickens. Our prices are not higher than other dealers, but you will find our meats are much better.

Fred. Endress,

131-135 W. Front St.

Tel. 155

A Well Dressed Horse.

What a stylish suit of clothes is to a man, a handsome harness is to a horse. We carry a large stock of harness, whips, blankets, carriages and everything needed for the stable.

N. P. Carriage Manufactory,

W. J. CONROY, Prop.

175-177 Somerset St. Tel. 603-L

Warren B. Travell, C. E.

GENERAL CONTRACTING and ENGINEERING

816 Third Place, Plainfield, N. J. Telephone 804-J

BIG REDUCTION

in prices of Lumber. I have over two hundred thousand feet of lumber on hand. All hemlock, $15, $18 and $20 per thousand feet. Pine, $15, $18 and $30 per thousand. You can always find me in my yard at any time.

A. KANE.

Try a Press Want Ad

(A)

Amos H. Van Horn, Ltd.

"Santa" is on The Wire

—with headquarters at the old reliable "No. 73," the store that for years and years has been known by all as "Everybody's Christmas Store". If you want to make a sensible gift that'll last—if your gift money is limited—if you want the privilege of buying now, and paying later, then come and see us before the rush is on!

Selections reserved for free delivery anywhere in the State, whenever you say!

LOWEST PRICES—CASH OR CREDIT!

Morris Chairs. $6.50 Chairs	4.98
Chiffoniers. $13.00 Chiffoniers	9.98
Parlor Suits. $25.00 Suits	18.00
Card Tables. $1.75 Tables	1.25
Fancy Rockers. $4.00 Rockers	2.69
Toilet Tables. $14.00 Tables	9.98
Sideboards. $17.00 Sideboards	12.98
Book Cases. $8.00 Book Cases	6.50
Oriental Rugs. One Third Off.	
Couches. $8.00 Couches	6.49
Parlor Tables. $2.50 Tables	1.98
Ladies' Desks. $14.00 Desks	8.98
China Closets. $20.00 Closets	15.98
Music Cabinets. $10.00 Cabinets	6.50
Parlor Cabinets. $15.00 Cabinets	10.50
Clocks. $6.00 Clocks	4.50
Pictures. $2.00 Pictures	1.25
Davenports. $50.00 Davenports	39.50

AMOS H. VAN HORN, Ltd.

Be sure you see "No. 73" and first name "AMOS" before entering our store.

ACCOUNTS OPENED—EASY PAYMENTS

73 MARKET ST., NEWARK, N. J.

Near Plane St., West of Broad St.

All trolleys transfer to our door.

Telephone, 880.

Wm. Hand & Sons,

Moving Vans and Storage Warehouse for Furniture, Pianos, etc.

Truckmen and Riggers.

136 E. Second St., Plainfield.

Telephone 1722.

All work will receive prompt attention.

William H. Kirch

CARPENTER AND BUILDER

66 DUER STREET N. PLAINFIELD

Estimates cheerfully given.

Jobbing promptly attended to. Tel. 492-J.

THIS MONTH

we sell C. C. D. V. Photos for 50c. Life-size enlargements 50c each. Developing and all other work done for amateurs.

The Matzen Studio,

131 East Front Street.

BUTCHER

Grandview Meat Market,

GEO. EGEL, Prop.

198 Somerset St. Tel. 321-J.

Choice Meats, Poultry, Game and Provisions.

Orders called for and delivered.

ALEX. LUSARDI,

Foreign and Domestic Fruits, Choice Confectionery, Nuts, Cigars, etc.

211 W. Front St. Tel. 507-W.

E. B. MAYNARD.

New Shop, New Furniture, Best Service.

TONSORIAL ARTIST.

Also Choice Cigars.

141 North Ave., Plainfield N. J.

HENRY J. WIERENGA,

EXPRESSMAN AND TRUCKMAN.

All kinds of Express and Trucking business promptly attended to. Leave your orders at store of Joseph Sattels, Pianos and Organs, No. 103 North Avenue, and the same will receive immediate attention.

JOHN WIRTH

(Successor to Henry Liefke.)

Bakery and Confectionery.

201-203 West Front St. Tel. No. 723.

All orders delivered at short notice.

WM. H. BROKAW,

Carpenter and Builder.

Estimates on small as well as large contracts. Will call and submit figures.

336 West Front St. Tel. 301-L

Smalley Bros.,

147 North Avenue.

BUTCHERS.

Everything usually found in a first-class market.

Roasting and Broiling Chickens a Specialty. "Berkshire" Sausage.

Orders called for and delivered.

Telephone 83-A.

J. C. POPE & CO.,

INSURANCE AGENTS,

110 E. Front St., Plainfield, N. J.

A. H. ENANDER,

Sanitary Plumbing, Gas Fitting, Steam and Hot Water Heating.

Contractor for Sewer Connections.

125 Watchung Av. Rear.

L. Moraller & Son,

Watchmakers and Jewelers.

Watches, Clocks and Jewelry. Fine Watch and Clock Repairing a Specialty.

219 Park Ave. Plainfield, N. J

JOHN WINZENREID,

Furniture and Freight Express.

Moving Vans and Storage.

111 Lee Place. 'Phone 646-R.

PLAINFIELD WINDOW CLEANING CO.

Renovating—Offices, stores and private residences. Service day or night. Furniture, china and glassware packed for shipping.

WM. A. KLINE, 611 W. 3d St.

Seaman Williams,

Mason—Contractor—Builder

32 Sandford Ave. 'Phone 343-J

W. B. RANDOLPH'S

206 WATCHUNG AVE.

When you want your Hair Cut, Singe Shampoo, Shave and your Face Massage in first class style, call and see him.

Also Telephone Pay Station 234 R.

TITUS H. LAURY

MASON AND BUILDER.

Office, 323 East Front Street.

Tile Setting, Mantel & Front Work.

Telephone 444-Y.

PAINTERS AND DECORATORS.

We call your attention to our fine display of

New Wall Papers.

We can't describe the patterns, but they are new, striking and effective, and with our large assortment we are sure to please.

Paints, Oils and Varnishes.

Woolston & Buckle,

145 North Avenue.

WALL PAPERS.

Papering—Decorating.

Our large assortment of all the Latest Styles in Wall Papers afford you the best selection in Artistic and Attractive patterns at Very Reasonable Prices. Ask us for Estimate on your Papering, Decorating and Painting.

JAMES C. HANSEN,

141 East Front Street.

1906 Wall Papers.

IMPORTED & AMERICAN GOODS.

C. CONOVER & CO.

Decorators, Painters and Paperhangers. Window and Plate Glass.

115 Elmwood Pl. Tel. 226-J

W. S. CHEEVER

1326 Park Ave.

Painting and INTERIOR DECORATING. WALL PAPER of every description at the Lowest Prices.

'Phone No. 538-J.

COAL DEALERS.

Difference In Coal.

All coals may look alike to some people, but compare our "Lehigh" Coal with the Coal you bought somewhere else and you will see a difference.

You will notice that our Coal Burns Brighter, Gives More Heat, and Lasts Longer than any other Coal you ever bought before.

Boice, Runyon & Co.,

Coal, Lumber and Masons' Materials.

Park Ave., opp. North Ave., Plainfield N. J.

Coal Down 25 cents

SEE NASH'S OFFER

In Cent-a-Word Column Every Saturday.

Yard and Office, 686 South Second St. Central Office, 311 Park Avenue. Two 'Phones: 496-L; 357-W.

TenEyck & Harris,

—DEALERS IN—

LEHIGH VALLEY COAL.

Office: Rowley's Drug Store, 218 West Front Street. Telephone 23-L.

JOHN JOHNSTON

All the best grades of

COAL.

929 South Ave 'Phone 193

Coal I have on hand some very fine Hard and Medium Coal. All kept under sheds. Pea Coal. 4.75

25 cents a ton reduction on cash orders.

L. A. RHEAUME,

146 East Fourth St. Telephone 440-W.

Yard, 674 South Second St. Telephone 231

GEORGE O. STEVENS

747 West Front St.

JOS. HARRIGAN

OLD COMPANY'S LEHIGH COAL.

Tel. 497-L. 4th and Richmond Sts.

-AZIENZA

cures pimples and all inflammation of the skin. Used by people of refinement. Medicinal and toilet—25 and 50 cents.

CREAM.

GROCER

Staple and Fancy Lines. Best Minneapolis Flours. Down-town prices duplicated and quality of stock the best. Prompt deliveries a feature with me.

H. A. WEBER.

140 Liberty St. 'Phone 327-W

USE PRESS WANT ADS